SOCIETY DRAMA | EDITORIAL | SUNDAY ST. LOUIS POST-DISPATCH | SECTION | MIRROR OF PUBLIC OPINION

VOL. 68. NO. 219. ST. LOUIS, SUNDAY MORNING, MARCH 26, 1916. PAGES 1—14.

Classification of Intangible Property, Best Solution of Our Tax Problem, Says F. N. Judson

Noted Authority on Subject, Writing for the Post-Dispatch, says Men Will Evade Assessments on Securities as Long as Present Confiscatory System Is in Vogue—Method He Advocates Would Insure Effectiveness.

By FREDERICK N. JUDSON

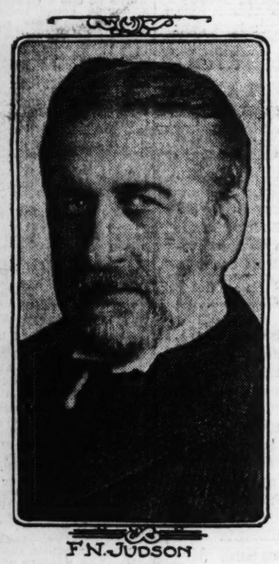
St. Louis Lawyer, Who Is an Authority on Taxation and Is the Author of "Law and Practice of Taxation in Missouri," "The Taxing Power, State and Federal, in the United States," and Other Books and Articles on the Subject.

THERE certainly is a taxation problem in Missouri. It was clearly shown by Dr. Isodor Loeb in the Post-Dispatch of last Sunday that the taxation system of Missouri has failed in the two essential characteristics of a taxation system. In the first place, although we are levying in Missouri the maximum rate for State purposes, authorized by the Constitution, the public revenue falls far short of the necessary public needs.

It is also true that the municipalities of the State are in the same condition. Some of them, notably the City of St. Louis, are compelled to raise the valuation of property far above the average of valuations in the State in order to secure the revenue for pressing public needs, although this is a direct violation of the requirement of uniformity directed by the State Constitution. In the second place, our tax system is a failure because, in so far as the taxation of intangible personal propery is concerned, it is admittedly ineffective, so much so that it has become a deplorable public scandal involving a demoralization of the public conscience.

An Ineffective Tax Necessarily a Failure

THE real cause of this failure of our taxing system lies in its effectiveness. An ineffective tax is necessarily an unequal and unjust tax. Any tax which depends upon personal disclosure and is necessarily confiscatory will certainly be the subject of evasion, and any tax which can be successfully evaded is necessarily ineffective and unjust.



F. N. JUDSON

"The general property tax which assumes that all property can be taxed alike is an admitted failure in so far as the taxation of the enormous wealth invested in securities is concerned.

This is clear when we consider the rate of interest of investment securities of the highest class such as bonds and mortgages, and the tax rate in our cities. Thus the interest on investment securities of the highest class in which alone trustees can or ought to invest is from 3 to 5 per cent. In St. Louis the tax rate is $2.35. When such a tax is levied upon investment securities of the highest class the result is a tax which takes from 40 to 60% of the income and such a tax is necessarily confiscatory. The result is a widespread tax evasion, which is not only tolerated but justified by public opinion.

Confiscatory Tax Cannot Be Collected Anywhere.

IN the State of New York this subject was recently investigated by a joint legislative committee, and in its report it says:

> Personal property tax and a general property rate, let us say 2 per cent, is confiscatory and an actual incentive to dishonesty. Two per cent is the equivalent of 50 per cent of the income of a 4 per cent bond, and no country in the world in normal times has or can successfully impose a 50 per cent income tax. The taxpayer will not submit to it, particularly when he knows that thousands of fellow citizens, in many cases with incomes much larger than his own, are actually evading its payment.

This ineffectiveness of our taxing system necessarily results in an increased burden upon real estate and tangible property which cannot be concealed. It is impossible to increase the valuation of real estate in our cities, because the local tax rate is so high as to make an increase of valuation essentially confiscatory.

The burden of this situation does not fall upon the wealthy; that is, upon those of large surplus incomes, but upon the men of moderate means who try, through accumulations of life insurance, to provide for their families. I have known of cases in my professional experience whereof the income from a moderate amount of life insurance at least 50% was confiscated, that is, taken from the widows and orphans. Thus, if the proceeds of a life insurance policy of $10,000 is invested in 5% bonds the tax rate in St. Louis would leave about $265 of the net income. To families of moderate means, including the great mass of the community, the enforcement of such a tax would be an actual deprivation of the comforts, if not the necessities of life.

This breakdown of our tax system through ineffectiveness necessarily involves a discrimination against the farmers as a class as compared with the residents of cities. The loss of revenue must be made up through an increased burden upon real estate and tangible property; and as the property of the former consists of real estate and tangible property which cannot be concealed, in the nature of things he must bear the increased burden, notwithstanding he may seem to profit through the lowering of the valuation in his county in violation of the uniformity required by the Constitution.

Unfairness of Present System to Trust Estates.

THIS breakdown of our taxing system has resulted in a deplorable situation as to trust estates. It is well known that trustees cannot make changes in their investments, and the law requires them to invest in bonds rather than stocks, but as already shown they cannot invest in bonds or mortgages, without submitting to a confiscation of their income.

Men may be willing to evade taxation as concerns their own investments, but their trustees do not feel called upon to, nor have they any right to, evade taxation for the sake of their beneficiaries. In this connection, however, it should be noted that in one respect the tax system in Missouri, as construed by our Supreme Court, recognizes interstate comity more than some other States in that it does not tax the stocks of foreign corporations, that is, corporations of other States owned by residents of this State. It follows that an investor can invest in stock of the Pennsylvania Railroad, or any non-resident corporation, and escape any taxation in this State on the theory, which is, of course, correct, that the property represented by the stock is, as we must assume, fully taxed in other States. On the other hand, one cannot invest in the bonds of that or any other railroad without

Continued on Page Ten.

Hunting Guerillas Not New Work for Pershing

He Won His Spurs in That Sort of Warfare

Helped to Capture Geronimo; Suppressed the Great Moro Rebellion

Stories of the Achievements of This Interesting Missourian Whom Roosevelt Jumped Over 862 Ranking Officers to Make a General, but Who Has Lived to Win the Regard and Esteem of Those Whom This Evidence of Executive Favoritism Offended.



FROM A COPYRIGHTED PHOTO BY INTERNATIONAL FILM SERVICE, N.Y.

GEN. JOHN J. PERSHING.

When Roosevelt Jumped Him Over 862 Ranking Officers to a Brigadier Generalship. There Was a Storm in Army Circles, but Even Those Who Were Thus Offended Now Admit He Has Made Good in His High Rank.

WHEN the Government of the United States, moved by the President's order to pursue and capture, "dead or alive," Francisco Villa, the most cunning and picturesque of all the Mexican guerillas, a man skilled through long experience in hunting down guerillas just as cunning and resourceful in their limited field of operations, was chosen to command the military force charged with the execution of the President's demand. He is John J. Pershing, born Oct. 13, 1860, at Laclede, Linn County, Mo.

Pershing has led an eventful, colorful life for an officer who has served in only one war—and that a "90 days' unpleasantness." But the aftermatch of the "unpleasantness" gave him the opportunity to prove his ability as a diplomat, as well as "two-fisted army man."

He entered West Point when old enough, as one of the cadets from Missouri.

In his last year there he was selected as senior cadet captain—an honor conferred for scholarly excellence and soldierly ability. Lieutenant-Colonel William L. Kenly, Sixth Field Artillery and commandant of Jefferson Barracks, was an undergraduate then.

"He impressed those of use under him as being a man who would make his mark early," Kenly said, speaking of him. "I remember him well—he was our ideal of what a youpng officer should be."

He Was With Miles in the Chase After Geronimo

UPON graduation Pershing was assigned as Second Lieutenant to the Sixth Cavalry, then fighting Geronimo and his tribesmen in the far Southwest. His baptism of fire came shortly afterward—there were no long series of pink teas in some delightful barracks for him. Helping to hunt down Geronimo, even though in the capacity of a subaltern, was fine training for the man who as chief commander of the expedition is now charged with hunting down Villa under strikingly similar topographical conditions.

His ability to command men caught the eyes of his superiors. Though scarcely a year out of "The Point," he was often sent out in charge of his troop, scouting over the arid wastes in search of hostile Indians.

Gen. Miles complimented him in his first year for "marching troop and pack train, over rough country, 146 miles in 46 hours, bringing in every man and animal in good condition."

That was the official report. There is another one, told with great gusto in barracks over the country. This is the way an officer whose name cannot be used because of the War Department's objections to interviews, told it yesterday:

"Pershing was the only officer with the troop, which was something unusual in those rough and ready frontier days. Under him were a number of seasoned campaigners, accustomed to taking orders from older men than Pershing. They resented his show of authority, especially as he was then only a 'shave-tail,' which means an officer just from 'The Point.'

"Pershing had stopped the troop to rest at nightfall, after having marched them at a terrific rate the entire day—and I guess his stops had been few and far between. The bully of the troop slid off his horse, and, turning to two companions, remarked:

"'That d—n shave-tail is marching us too fast; I don't like him anyhow. If it wasn't for his shoulder straps I'd smash his mug for him.'

"The other two agreed that he was a 'd—n shave-tail,' and deserving of a 'mug-smashing.' Pershing overheard them. Calmly taking off his coat, bearing the shoulder straps of a Lieutenant, he walked over to the bully and said:

"'Now, the straps are off; come ahead.' And Pershing, who stands over 6 feet, and then was an expert boxer, squared off as a prize fighter would.

"The bully hesitated a minute. Such procedure—an officer offering to fight with a private—was unheard of, and strictly forbidden in the army code.

"'Come ahead; there'll be no report on this.' And the private 'came,' 'saw' and was 'conquered.' After having smashed his face, Pershing called to the other two, and whipped them. Ever after that he was highly esteemed by the troop. He had earned his graduation from the 'shave-tail' ranks.

How He Calmed a Band of Hostile Zuni Indians

WHEN in command of Troop A of his regiment at Fort Wingate, in April, 1889, a scout reported that a hundred well-armed Zuni Indians had surrounded a group of horsethieves and cowboys out on the plains. Pershing went to their rescue with only 10 men.

When he arrived at the spot he found the Indians in a fighting mood, as three of their fellows had been killed by the cowboys. By a display of diplomacy and strategy he released the cowboys, stood off the Indians and took charge of the horse thieves and carried them back under arrest to Fort Wingate. Not one of his men was injured.

"Highly recommended for discretion," was the report which Gen. Carr made of the incident.

Shortly afterward he was transferred to the Northwest, and took part in the campaign against the Sioux tribes in 1890-91. Then he commanded the Sioux scouts until stationed at the University of Nebraska for three years as military instructor. While engaged there he studied law, which came in good stead when he was holding administrative positions later.

In '96 he was recalled to West Point to serve as tactical officer. He was then a Captain. When the war with Spain broke out he was assigned to field duty at his own request and was sent to the Tenth Cavalry, a negro regiment, and served in Cuba. Said his Colonel later: "I have been in many fights, and was all through the Civil War, but on my word he is the bravest and coolest man under fire I ever saw in my life."

He came back from the excitement of the tropics and for 12 months was head of the Division of Customs and Insular Affairs. A far cry that—from the rough and ready life of the plains and crude society of the border post to the quiet routine of office work and the gay life of Washington officialdom.

He had been made a Major and Assistant Adjutant-General in the volunteer service after his Cuban service, and in September, 1899, at his own request, was assigned to duty in the Philippines. Here he mastered guerilla warfare—and the Moros.

He became Adjutant-General and executive officer of the Department of Dindanao and Jolo, where for two years he studied the Moro problem. This was a legacy left to the United States by Spain. They, of the Mohammedan faith, as do the Turks, regard the killing of a Christian as a praiseworthy act.

Tried the Koran on Moros Before Using Machine Guns

THE Americans, in their few years of occupancy of the islands, found it a hard problem to deal with them. Kindness and force of arms had both been tried—and both had failed. And the Spaniards, in their years of misrule, had engendered in them an intense hatred of the white man.

On the island of Mindanao they had been especially dangerous in their guerilla warfare. Near the western coast of the island, surrounded by tropical marshes and wooded hills, lies Lake Lanao. From 30,000 to 50,000 Moros lived near its shores. Each rancherina or farmstead was a fortified garrison, commanded by a feudal war lord, called a datto, who held the power of life and death over his subjects, many of whom were slaves.

These fought among themselves almost continually, as the barons of old did, but would unite against a common foe. Spanish soldiers gave up their efforts to conquer them, satisfied so long as they did not make frequent raids on the white settlements on the coast.

When the Americans came their raids became more frequent, and many a man fell from blows delivered with the kris and bolos, the deadly native knives. Gen. Chaffee decided that they must be subjected immediately and selected Pershing to enforce the decision. That was in 1901.

With Gen. Sumner he negotiated the treaty with the Sultan of Sulu, which stands as the foundation of American authority over the Moros. Some of the Moros did not like the treaty, especially those in the Lake Lano district. Gen. Sumner sent Maj. Pershing to "persuade" them with machine guns.

Instead of beginning a war of extermination against the fantical tribes, Pershing first used diplomacy. He had learned their language, and on Fridays, the Mohammedan Sundays, assembled the leaders of several tribes, read extracts of the Koran to them and talked some of them into reconciliation with the United States Government.

But other tribes, especially those on the lake border, scoffed at his efforts, and refused to listen to his Friday readings. They were accustomed to the feeble methods of the Spaniards and judged him to be from the same mold. He showed them otherwise.

With a force of 2200 men he started toward them to demonstrate that American methods were vastly different from those of the Spanish. At Bacalod, near the lake front, Pershing was quietly surveying the water line when he was attacked. He had under him a regiment composed of less than 1000 men, but so well did he handle his force that not one soldier was killed in repulsing the Moros.

How the Hostile Moros of Lake Lanao Were Routed

THE Moros retreated into their fortress. This was a long, low building surrounded by 20 feet of bamboo wall. Around this was a moat 35 feet wide and 40 feet deep. In writing to a friend of the assault upon the fortress, Maj. Pershing said:

"We posted our guns upon a height and dropped shells into the fort, so that the artillery fire was not all noise. The moat was bridged, the assaulting infantry swung across and clambered up nearly in line to the top of the parapet. Here they were met with kampilin and kris, and a bloody hand-to-hand fight occurred, one soldier against two Moros here, another turning his bayonet into a fanatic there, and Moros plunging headlong into the ditch in their impetuosity and impetus. It was, as a whole, a scene never to forget."

The Datto of Panandungan and a hundred defenders were killed and scores wounded. The survivors fled in all directions as Pershing's men razed the fort.

An advance was then made upon the next fort. This time the datto commanding it sent his gar-

Continued on Page Seven.

Secretary Daniels Gives Post-Dispatch His Side of the Naval Controversy

"Most Maligned Man" Answers His Critics, and Denounces Campaign of Mendacity That Begun, He Says, With Abolition of Officers' Wine Mess—"Navy Never Before So Efficient as Now.

BY GEORGE CREEL,

(Mr. Creel is well known as a magazine writer and an authority on municipal reform. He was formerly Police Commissioner in Denver.)

WASHINGTON, March 25.

JOSEPHUS DANIELS, Secretary of the Navy, is at once the most maligned and most misunderstood man in the United States today. To wade through the lies that have been told about him, to discover the truths that have been hidden or distorted, is to come to a new loathing of the greed that poisons when thwarted and to an added contempt for the public that takes no larger interest in a public servant than to swallow every slander circulated about him.

Ask the average citizen about Josephus Daniels and he'll wag his head and mouth something about mountebank and demagogue. Press him for details, and he can cite none more definite than Daniels has "let the navy run down" and has "made us a laughing stock."

This derision, say those who know Daniels best, is the price that he has been made to pay for saving millions of the people's money from the traffickers in armor plate and munitions; for breaking up the arm-chair clique that ruled the navy for years; for making merit the test of promotion rather than "pull;" for opening the doors of advancement to the enlisted man. He has given us a navy that, according to Admiral George Dewey, "is not excelled, except in size, by any fleet of any nation in the world." And yet so well have his enemies done their work that the very people for whom he has labored grin at his name.



© by CLINEDINST, WASH. SECY. JOSEPHUS DANIELS.

Foreign Nations Soon Followed His Abolition of Wine Mess.

PRACTICALLY all of the ridicule has flowed from his abolition of the wine mess. In 1899 Long issued an order forbidding the sale of liquor to enlisted men on board ship, and all that Mr. Daniels did was to extend the rule to officers, taking the step upon the official recommendation of the Surgeon-General of the navy. This policy, that was to make the United States the "laughing stock" of the nations, according to his enemies, was followed within the year by all the other world Powers. Russia and France first. Then Lord Charles Beresford scored the use of liquor in the British navy, and after that Emperor Wilhelm, addressing the German naval cadets, uttered these words:

"The next war and the next sea battle demand sound nerves of you. Nerves will decide. These become undermined through alcohol * * * The nation which consumes the least alcohol wins, and that should be you, my gentlemen. And through you an example shuld be given the crews. And in consequence of this I expect of you * * * that you take heed thereto, and provide that indulgence in alcohol be not counted as belonging to your privileges."

Greed Back of Malicious Campaigns Waged Against Him

THE real causes of the campaign of hatred against Secretary Daniels are not to be found on the surface, but deep down in the mud of human greed. The Powder Trust hates him because he is manufacturing smokeless powder for 34 cents a pound against 50 to 80 cents that used to be paid to the monopoly. In 1915 alone $1,115,793 was saved, and this year the capacity is doubled.

The projectile makers hate him because he cut out $1,077,210 on one bid alone, and is asking Congress for money to build his own plant. The grafters hate him because his economies have effected a reduction of 15 odd millions on public work at shore stations.

The armor plate monopoly hates him because he made them lop off $1,110,084 that was headed for its pockets, and has caused a bill to be introduced for a Government plant where armor can be manufactured for $230 a ton against the $440 exacted by the Trust. The Senate has passed the bill and the House probably will follow the example in a few days. As a result of the progress this legislation is making the great armor plate plant, the Bethlehem Steel Co., has offered to make armor plate for the Government at $296 a ton. Back in 1900, Congress appropriated $4,000,000 for a Government armor plant unless contracts could be made at "a reasonable and equitable figure," but Secretary Moody, Morton, Bonaparte and Meyer closed their eyes to the expert reports that proved the gross extortions of the monopoly, and paid out over $76,000,000 in high prices.

First Work Was to Put All Idle Navy Yards to Working

WHEN Daniels took office, he found an investment of millions in navy yards going to waste. Many stations were closed and the others were used for petty repairing so as not to infringe upon the profits of private companies. Secretary Daniels opened them up for real business, and today every one is aiding naval construction and saving millions. Three dreadnoughts are building at New York, the manufacture of torpedoes has reduced the cost over $1000 per torpedo; airships are building at Washington; Charleston is manufacturing clothing, stores and torpedo-boat destroyers; mines are being turned out at Norfolk at a saving of $170 per mine; sea-going submarines are under construction at Portsmouth, transports at League Island, supply ships at Boston, battleships at San Francisco and the $7,000,000 investment at Pensacola, abandoned by Meyer, is being used as an all-year-round aviation school.

Government Saving Large Sums on Everything It Manufactures

EVERYTHING that is being manufactured by the Government is produced at from 20 to 60 per cent less than the old private purchase price. Every dollar saved has been an addition to the hate felt for Josephus Daniels, but since these thwarted traffickers do not dare to come out in the open, they make their appeal to the laughter fools by "grape juice" witticisms and a multitude of silly lies.

The first sight of Josephus Daniels makes many things quite clear. He is not a large man, and the average person finds it difficult to conceive

Continued on Page Eight.

ST. LOUIS POST-DISPATCH

Founded by JOSEPH PULITZER, Dec. 12, 1878.
Published by the Pulitzer Publishing Co.,
210-212 N. Broadway.

SUBSCRIPTION RATES BY MAIL IN ADVANCE
Daily and Sunday, one year.....$5.00
Daily without Sunday, one year.....$3.00
Sunday only, one year.....$2.00
BY CARRIER IN ST. LOUIS AND SUBURBS, per month.....50c
Remit either by postal order, express money order or St. Louis exchange.
Entered at postoffice, St. Louis, Mo., as second-class matter.

THE POST-DISPATCH PLATFORM.

I know that my retirement will make no difference in its cardinal principles, that it will always fight for progress and reform, never tolerate injustice or corruption, always fight demagogues of all parties, never belong to any party, always oppose privileged classes and public plunderers, never lack sympathy with the poor, always remain devoted to the public welfare, never be satisfied with merely printing news, always be drastically independent, never be afraid to attack wrong, whether by predatory plutocracy or predatory poverty.

JOSEPH PULITZER.

April 10, 1907.

Post-Dispatch Circulation

Average for the Year 1915:

Sunday Only 349,828

Daily Average 202,743

Equaled Only by FOUR SUNDAY Newspapers in the UNITED STATES

LETTERS FROM THE PEOPLE

Give Marshall a Second Term.

To the Editor of the Post-Dispatch.

The Democracy of Missouri is proud of the accomplishment of the Democratic administration in Washington. There has been more constructive legislation enacted and put upon the statute books in Mr. Wilson's administration and will stay longer and redound to the betterment of the people, than has been enacted in the past 30 years, and the Democracy of the country fully realizes this and is determined to make the utmost effort to renominate and re-elect Mr. Wilson and Mr. Marshall for President and Vice President for another four-year term. And why Mr. Marshall? Because he has, from first to last, given Mr. Wilson's administration a most cordial support and the Democracy believes that if there should be a vacancy in the presidency for any cause whatever, Mr. Marshall would make a safe and sane President; and Missouri should not at this time consider for a moment any of her citizens to be put upon the national ticket for Vice President.

Missouri is greatly honored today by her representatives in the Congress of the United States. Does anyone suppose that she will have the presiding officers of the House and the Senate of the United States at the same time?

Missouri wants no Vice President. When Mr. Wilson is through with his next term as President of the United States, she will then nominate Champ Clark. This day's civilization of our republic requires men eminently fitted for President and Vice President and no man should be nominated for Vice President that is not fitted to be President of the United States. NICHOLAS M. BELL.

It Can Be Done.

To the Editor of the Post-Dispatch.

Punch hole in the can to prevent mosquito water. Yes, but a much better way is to burn the can in the furnace or in any very hot fire. It will not burn? Nonsense! Every good housekeeper knows that fire will destroy it.

EXPERIENCE.

Right Kind of Journalism.

To the Editor of the Post-Dispatch.

We are in receipt of a clipping from your paper of Feb. 27, indicating your prompt and courteous attention to ours of the 23d ult., relating to Mr. McCormick's denial of the Yucatan revolution canard.

On behalf of Mr. McCormick and the company, I wish to thank you for the publicity given this denial and to express sincere appreciation of your newspaper's sense of justice and fairness. In our opinion, this is the true and typical American journalism, always ready to give both sides of any controversy—the sort of journalism which, as we believe, cannot fail to establish itself strongly in public confidence and favor.

G. A. RANNEY,
Secretary International Harvester Co.
Chicago, Ill.

Purchase Interned Ships.

To the Editor of the Post-Dispatch.

We need commercial preparedness in connection with military preparedness, and to accomplish that we should immediately acquire all foreign merchant ships which are now interned in the different harbors of the United States. These would form a nucleus for a merchant marine which would otherwise take years for us to build. Our Government could lease these ships to private firms if necessary, and we would quickly enlarge our export business to South America and to other neutral nations.

England's objection to the purchase of interned ships belonging to Germany and Austria because it would aid those nations financially is not longer valid. We have permitted England, France, Italy, Russia, Germany and Austria to sell war bonds to our financial institutions and to our citizens without any security for their payment. Why should we not give nations money for their ships in such matters we should consider America first, and put our interest above that of any other nation.

We would in this way be immediately prepared to do the great amount of business awaiting us if we only had the means for transportation. Our factories would run full blast not only in making war munitions for all neutral nations, but we would also be building up an export trade, which, when properly taken care of, would be a constant benefit to our commerce. The opportunity is now at hand for our Government to do that which will benefit us immediately, and we should insist upon these advantages which legally and rightfully belong to us.

ALBERT VON HOFFMANN.

SWEEP THE CITY CLEAN.

Before our pre-convention "clean-up" careful study should be given the Cincinnati "clean-up and paint-up" campaign. Full information concerning them is contained in a booklet issued by the Cincinnati Chamber of Commerce which took charge and made the second year's work, 1915, thorough.

The campaign of 1914 was mainly preliminary and experimental to the sweeping campaign of 1915. It disclosed the needs of the city in the way of municipal house cleaning and the danger to health and property of accumulated rubbish, rickety shacks and fire traps. The work done in 1914 reduced the fire loss of the city for the following year $60,000, about 40 per cent. The saving in insurance premiums reached $160,000. The cost of the campaign was only $10,000 netting a profit of $150,000 in insurance premiums alone.

The 1915 campaign extended over several weeks. The whole city was organized for the work. Meetings, with illustrated lectures, were held in the school houses, 125,000 buttons were distributed, the schools and civic organizations were enlisted, the city departments supplied inspectors and men and wagons to haul away rubbish. In addition to cleaning up a persistent battle was made on the flies.

As a result of the previous year's work the "City Beautiful" spirit was aroused and vacant lot school gardens and home gardens have multiplied. The school children planted last summer 84,000 fruit trees in back yards. The results accomplished are thus summed up:

Elimination of public dumps for trash within the city limits.

Gardens and more attractive homes.

Five hundred ramshackle buildings demolished.

Thousands of fruit and shade trees planted.

In its report the Chamber of Commerce states:

> The work has set a new standard for thousands of our citizens. Cincinnati is a healthier, safer place in which to live; the waste from fires has been greatly reduced and our death rate has been lowered.

Cleanliness is worth while. It pays in health, comfort, beauty and money. It leads to the city beautiful. Organization, money and energy are required to attain these ends. We can do in St. Louis what has been done in Cincinnati. The campaign of education and organization should begin at once.

PAN-AMERICAN RAILROAD.

Brigadier-General W. L. Sibert of the army advocates a line of railroad to Panama to render us independent of the sea route in forwarding men and supplies to the canal in case of war. But such a road would be practically the Pan-American road urged since 1889 as an essential to our trade and an aid in our Latin-American policy. With so many reasons emphasizing its great value in both peace and war, this railroad ought to be made available at an early date.

Fortunately, much progress has been made with it in recent years. Only a few short links remain to be completed to give us the use of a line of rails to the very banks of the canal. With peace below the Rio Grande, their construction would not be long delayed.

CONSERVING PETROLEUM SUPPLY.

V. H. Manning of the Bureau of Mines computes that the oil fields will be exhausted in 27 years, having already incurred depletion to the extent of 30 per cent. But for the experience of the past the prediction would be a dismal one for the motor car industry. In the half century since the development of wealth in natural oil began on a considerable scale, we have seen that as production in the older fields diminishes, new and more important fields are opened. In Wyoming and other territory are enormous stores that will not be touched for years to come and many geologists think that in Arctic and other remote regions discoveries surpassing any yet made may be expected.

But despite the probability that the unknown oil supply is greater than the known and despite also the probability that when all is gone chemistry will give us a new spirit as good and as cheap as gasoline, Mr. Manning makes an argument for reasonable conservation of oil supply that is logical and should be heeded.

For many years it has been at times suggested in the press that a Vice President is a needless expense. Since Congress has provided for the presidential succession, and the Senate could choose a presiding officer, just as the House does, the "why a Vice President" query will continue to be repeated.

ENTENTE AND UNION.

The Fremont convention that met in Cleveland in 1864 adopted resolutions criticising unsparingly the conduct of the war. They referred among other matters to the "imbecile and vacillating policy of the present administration, just weak enough to waste its men and means to provoke the enemy, but not strong enough to conquer the rebellion."

If the entente allies were organized as the United States of Europe and had a vigorous party of the opposition assembled in convention, there would be much to justify the adoption of resolutions equally critical now.

The parallel between the first 20 months of the allies' conduct of war and the first 36 months of the Federals' management extends even to lapses due to want of unity and co-operation. The entente states of course are in a much more loosely knit league than that of the Northern States. But it must be remembered that this country was much less a nation before the war than afterward. The people had made small progress in thinking nationally. Co-ordination between state forces was lacking and jealousies and bickering were present.

Will the parallel continue? Will the allies presently develop the ability in offensives to do something more than waste men with only the result of provoking the enemy? Will denunciations of allied incapacity be as plentiful 50 years from now as denunciations of Federal incapacity?

THE SIGNAL FOR ACTION.

The first step of the Washington Government is to get the facts about the sinking of the Sussex and the Englishman, in both of which Americans are reported missing.

The proof of the torpedoing of these vessels without warning should be the signal for decisive action on the part of our Government. Excuses would be vain and diplomacy at an end. We cannot continue to accept insincere apologies and pledges.

If the Sussex was torpedoed without warning the outrage equals in vicious barbarism the attack on the Lusitania. It was a channel passenger ship with many helpless women and children aboard. But, as the President remarked, the life of an American sailor counts as much as that of any American citizen.

A GREAT POLAR VENTURE.

From Weddel Bay a course drawn right across the South Pole leads to Ross Bay on the other side, whence again a course nearly due north brings the voyager to civilization in Auckland, New Zealand, or Sydney, New South Wales. Passing the furthest south of James Weddell 93 years ago the line which the gallant Lieutenant Sir Ernst Shackleton planned to follow across the Pole led north again along his old course of 1909, and that of the ill-fated Scott. It skirted Victoria Land, the most fascinating field of Antarctic exploration.

The war nearly prevented Shackleton from starting upon his quest, some six weeks after it had begun. It has largely prevented news of his efforts coming to general attention. But those interested or more nearly concerned have followed his plucky fight with untoward circumstances in starting after long delay, from his base on South Georgia Island. Ill luck seems now to have dogged the relief ship and base as well; and to have visited an utter defeat upon the purposes of the Aurora—which to Shackleton himself were vital.

What happened to the Aurora we now know. With a strained hull and a jury rudder, disappointed of relief for which she appealed by wireless in vain she is limping toward New Zealand, where she cannot with the best of luck arrive for several days. Worst of all, her Captain and nine others of her little company are missing. Left ashore by her misadventures, they must have perished to a man.

And with them—without doubt that would justify a hope—Shackleton and his party. It is possible, it is even not unlikely, that the final tragedy may have been staged not far, as distance in those vast blank spaces is reckoned, from the scene of Capt. Scott's death. No time or money or ingenuity or devotion will be grudged to seek out the truth. So far as the shore party of the Aurora are concerned, it may easily be learned. Their place of trial, of defeat is known or nearly known. But the Shackleton party itself may be lost in a great white waste that may never reveal their resting place.

But like Franklin, like Scott, like all the company of the greatly daring that have found their fate in high latitudes, the names of Shackleton and his men will be given high honor on the roll of Polar adventure.

RACE HYGIENE.

"Neither mind nor body is equipped for city life," says Prof. von Gruber in the Vossische Zeitung.

> The human organism points to a rural habitat as its natural condition; place it in other circumstances, and it will deteriorate; relative inactivity induces muscular atrophy; lack of exercise causes lung stagnation—watch the man in an office and see whether he uses his lungs even one half! Lack of lung action prevents oxidization of the blood, which becomes more and more impure as the days go on and that produces all the ills to which flesh is heir. City people forget to walk; some take a car for four or five blocks, and the advent of the motor car has made matters worse.
>
> Lack of air, lack of exercise, lack of light, lack of occupation (especially in city women) causes the race to deteriorate. Let us not be blind to the fact, it is a fact. But infinitely worse is the damage to the moral and mental texture.

The lecturer asserts that the individual in a city is a non-entity among a million other non-entities. Self respect must suffer in this annihilation of individuality: and with self respect collapses the entire armature of civilized motor ideas. In their stead luxury, idleness, appetites, jealousy, envy seize the morals and warp them. Men and women are not human individuals but mere items—"Its."

> Is it a wonder that families are coming to a two-children or a no-children agreement? Why add more drops to the ocean where they become bitter and briny? Mentally city life has a trend to machine regularity, and habit is the death of thought. Why think, when you are the servant of a machine, in which the thought of one individual lasts through thousands of exemplars?

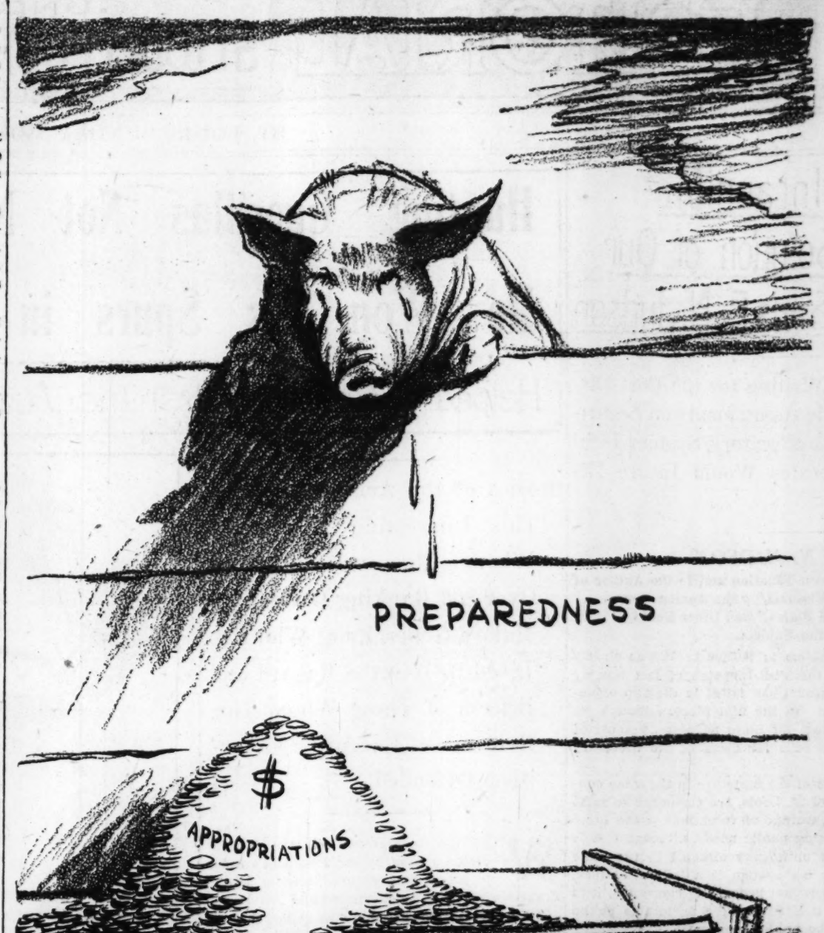
Race hygiene demands a correction of city life towards the rural ideal. Exercise to supplement the lack of body work, breathe fresh air, slowly at first, but gradually increasing. The farmer is in the fresh air from early morning to sunset, animals are or should be out of doors always. Look at the birds.

It requires stamen and force of character to overcome natural and induced inertia, but if we want to save the race, there is only one way. This war has opened our eyes to the need of individual Tuechtigkeit (thoroughness in efficiency). The army made up of men that are men withstands exposure without whimpering.

Morally he suggests a more friendly and cosmopolitan method. Why not look at and speak at and speak to those whom you meet? Why be a stranger among strangers?

In the country a few meet a few, there is cordiality, but in the city the very mass of humanity cheapens the entire amalgam. Besides, where there are such numbers an insane emulation strains the meager purse and discourages marriage.

"The strength of a nation is the country, as this war proves," concludes the Professor.



JUST A MINUTE

Written for the POST-DISPATCH
by Clark McAdams

OUR WEEKLY WAR SUMMARY.

THE Spring Equinox made a great stir on the various fronts, and there was more hard fighting for a few days than there has been since last Fall. The Russians, who have been comfortably housed in their trenches all Winter and have scarcely come out to see if the Germans and Austrians were still there, suddenly burst from their rendezvous and began to fight like all get out. At last accounts they were slowly but surely pushing everything before them, but to what extent they were being opposed or how far the Germans and Austrians were alarmed, does not appear. The Russians have had six months in which to drill their innumerable recruits, this country and Japan have shipped them ammunition without end, and what with the improved efficiency and increased capacity of their own plants, they must by this time be in pretty good fighting trim. One thing the Russians had to get bravely over was employing German spies in their ammunition and arms works. It was found that these people were almost invariably careless with fire, and the Russian Government finally decided that the risk was too great to justifying employing them any more. Since that resolution was made there have been almost no fires, and the output of the plants has been increased three or four times. How far south the Russian army will get is hard saying. It all depends upon the efficiency of its new troops and the caliber of its new guns. If the one is not very great and the other considerably less than the caliber of the big guns of the Germans and Austrians, the Russians will not go very far south. It will, however, cost a few dead men to send them back, and except as attritionists, so-called, almost nobody on the allied side has any hope of the Russians any more. Whether they have any confidence left in themselves we don't know; but, judging by the way they forged ahead all along the line last week, they either had some left or succeeded in getting some somewhere. They are great fellows to send out.

In the western theater of war the action is, for historical purposes, of a much more satisfactory nature. Each side knows the other is fighting, and each is giving the other the best it has in shop. On last Wednesday the battle of Verdun was thirty days old. In that time the Germans have advanced from six inches to six miles at different points, and have occupied to their advantage a few well-scarred heights. They have not, however, broken the French line, nor do the French feel that they are in any danger of breaking it. There are a great many theories of the battle of Verdun, with a prospect that the correct one will be lost in the fight. We have been told that the Germans attacked that strong point in preference to a weaker one because it combined the advantages of a position where the French transportation facilities were least and those of the Germans greatest. The Germans are, of course, not saying. They have as little regard for American curiosity as they have for American lives. All that one can say positively is that, judging by the defense the French have made of Verdun, the Germans cannot be complimenting their General Staff for having picked out for them a very soft spot.

There is no sea fighting. The Germans and Austrians continue to sink merchantmen, but warships carefully avoid one another, and whose navy is boss remains for the future to determine. This is a phase of the war in which the Teutons have the advantage of something to sink, whereas the allies are confined to watching for submarines. This gives us the impression at times that the Teutons are the only people doing anything on the sea, a quite natural conclusion due to the fact that there is nothing for anyone else to do. Meanwhile, the Germans confuse the submarine issue by sinking first a ship of an enemy nation and then a ship of a neutral, until the uncertainty as to where anybody stands in that vexing matter has become so great that Admiral von Tripitz has given it up by resigning. The New York Sun at once concluded that this is what everybody will do about it, and said President Wilson would resign. This is a mistake. The President will not resign. Upon the contrary, he repeats what he said.

Our own man-hunt for Pancho Villa is already making such demands upon our preparedness that we are mighty glad it is nothing worse. From what one can gather we came within the following of catching Villa on the six days of last week:

Monday	100 miles
Tuesday	85 "
Wednesday	60 "
Thursday	35 "
Friday	20 "
Saturday	5 "
Total for the week	305 miles

We shall probably get him this week. It is just as well. To have caught him the first few days would not have justified the elaborate plans made to take him, and we cannot ignore the criticism of the pacifists. Unless we increase our force in Mexico, it would probably be about right to catch him next Wednesday. Then nobody could laugh, jeer or do any of the several things which people who either do not like an army at all, or else do not like the kind of an army we have, would rather do than anything else.

HORSE SENSE BY THE HORSE EDITOR.

(From the Monroe County (Mo.) Appeal.)

You are right, Bildad; death is the great leveler. We have heard mention of the fact before. You might have added that love, too, is a great leveler. Get a woman head over heels in love with the most worthless and degenerate man in the community and immediately the mountain top of superior merit upon which she has been wont to dwell will vanish away. He at once becomes the incarnation of all that is noble and good, and she is willing to forsake everything for the privilege of his company. Just take note of any love affair that may be raging in your midst and see how the best of the two gets down to the level of the other, ignoring little proprieties or taking advantage of little opportunities that would have been unthinkable when the heart was whole and the fancy free. It is probably because folks in love are like the ostrich with its head in the sand or because love makes an individual oblivious of everything else on earth. And yet, except for the fact that love is such a leveler, the pastime of marriage and giving in marriage would perish from off the earth, for the average woman is so far above the average man in morals, accomplishments and human ideals that she must either be ignorant of a lot of things or be willing to overlook a lot of things when he comes forth with the marriage halter. Since he very seldom rises to her heights, she must either descend to his level or go through life as an old maid.

Germany is having the same difficulty determining whether there are any Americans aboard that everybody has anticipated she would have telling if a merchant ship were armed.

If Mr. Taft's peace plan contemplates his return to the White House to work it out, one can safely assume it to be impracticable without even knowing what it is.

First Robin: What makes you so thin?

Second Robin: You fly back and forth with the weather a while and see if it doesn't make you thin.

It is unlikely that Aguinaldo is betting very much on Villa.

ANSWERS TO QUERIES

BANANAS AND PEANUTS.

XXX.—A peculiar fact about the banana is that no insect will attack it. It is also immune from diseases of most fruits. They are neither oily nor rich; more nutritious than apples, plums, peaches, oranges, or ordinary fruits, but are less rich than most articles of diet. Chewed well enough for thorough admixture with saliva, they are easily digested. Bolted they are sometimes indigestible. We eat about two-thirds of the banana. About one-quarter of what we eat is sugar and starch. As a food it compares fairly well with potatoes. It should always be ripened or cooked.

The peanut is the richest of all foods. A health journal says it ought never to be roasted. Unroasted, it is superior to meat or any other food as a supply of albumen, and all the mineral elements of food for which green vegetables are eaten. And peanuts contain 50 per cent of fat, more easily digested than butter or lard. Prof. Jaffa of the University of California formed a "peanut squad" to test the nutritive value of the ground nut. The members "lived in health on a ration composed of peanuts served in various ways, and a little fruit," he says. The "Jaffa ration" is composed of peanuts, Japanese persimmons, with a little cereal and olive oil." There is enough oil in the peanut. A perfect ration for the proteid meal is made of three or four ounces of thoroughly dried, blanched (not roasted) peanuts and half a pound of toast. The following analysis shows the relative values of peanuts as food, compared with other articles of daily consumption:

	Nutritive units per pound	Cost per 1000 units in cents.
Skim milk	98.2	10.4
Skim-milk cheese	870.0	11.0
Full milk	146.5	11.8
Bacon	1,207.7	23.5
Butter	1,183.9	29.4
Veal	502.9	29.8
Beef	889.9	36.0
Peas	775.6	4.1
Potatoes	190.2	5.
Rye flour	908.6	6.0
Rice	534.8	10.0
Peanut meal	1,425.0	3.0

THE SPELLING PROBLEM.

MISS JOSEPHINE.—The old style of spelling is gradually passing away. Write Simplified Spelling Board, 1 Madison av., New York, for rules for the new spelling. Various universities have adopted the shorter way. The extent to which spelling reform has progressed without the need of flourish of trumpets is indicated by the lack of offense to the eye now given by such forms as esthetic, anesthetic, envelop, paraffin, whisky, hiccup and molder. Noah Webster was a reformer in spelling, but the reform of the present day goes far beyond his changes. He created a commotion, of course, but he won. Following are rules for spelling in the style still followed by most newspapers: Words ending in e drop that letter before the termination able, as in move, movable, unless ending in ce or ge, when it is retained, as in change, changeable, etc. Words of one syllable ending in a consonant, with a single vowel before it, double that consonant in derivatives, as ship, shipping, etc. But if ending in a consonant with a double vowel before it, they do not double the consonant in derivatives; as troop, trooper, etc. Words of more than one syllable ending in a consonant preceded by a single vowel, and accented on the last syllable, double that consonant in derivatives; as commit, committed; but except chagrin, chagrined. All words of one syllable ending in l, with a single vowel before it, have double ll at the close; as mill, sell. All words of one syllable ending in l, with a double vowel before it, have only one l at the close; as mail, sail. The words foretell, distill, instill and fulfill retain the double l of their primitive. Derivatives of dull, skill, will and full also retain the ll when the accent falls on these words; as dullness, skillful, willful, fullness. Words of more than one syllable ending in l have only one l at the close; as delightful, faithful; unless the accent falls on the last syllable; as in befall, etc. Words ending in l, double that letter in the termination ly. Participles ending in ing, from verbs ending in e, lose the final e; as have, having; make, making, etc.; but verbs ending in ee retain both, see, seeing. Dye, to color, and singe, to scorch, however, muse, retain the e before ing. All adverbs ending in ly and nouns ending in ment retain the e final of the primitives; as brave, bravely; refine, refinement; except words ending in dge; as judge, judgment. Nouns ending in y, preceded by a vowel, form their plural by adding s; as money, moneys; but if y is preceded by a consonant, it is changed to ies in the plural; as bounty, bounties. Words whose primitive end in y change the y into i; as beauty, beautiful.

MISCELLANEOUS.

CONSTANT.—"Luminous paint of a transparent form," is not to be had.

IA.—Send particulars to Want Ad Manager, Post-Dispatch, St. Louis, Mo.

O. L. S.—We have no record of names of the descendants of the James boys. Jesse Jr. is only son of Jesse; Robert the only son of Frank.

WINTERS.—Ferric hydroxide crystals, yellowish brown. Ferric hydroxide is precipitated if a solution of ferric cyanide is poured into ammonium hydroxide.

INQUISITIVE.—Learn by observation to distinguish the different races of men. The mixture of races makes this difficult. One writer says: Aryan—Ruddy or fair skin, blue, gray or brown eyes, light or dark (not black), soft smooth hair. Semitic—Swarthy, black eyes and black, wiry hair, often of a tight curly nature. Mongolian—Yellow, yellowish brown or reddish brown skin, black eyes and black, coarse, straight hair. Negro—Black and shades of black skin, black eyes and black, woolly or kinky hair.

W. O. R. K.—Nine-hour law: No female shall be employed, permitted, or suffered to work, manual or physical, in any manufacturing, mechanical or mercantile establishment, or factory, workshop, laundry or bakery or restaurant, or any place of amusement, to do any stenographic or clerical work of any character in any of the divers kinds of establishments and places of industry herein above described, or by any person, firm or corporation (or) public utility business, or by any common carrier, or by any public institution, incorporated or unincorporated, in this State, more than 9 hours during any one day, or more than 54 hours during any one week. Provided, that operators of canning or packing plants in rural communities, or in cities of less than 10,000 inhabitants wherein perishable farm products are canned, or packed, shall be exempt for a number of days not to exceed 90 in any one year; Provided, that nothing in this section shall be construed or understood to apply to telegraph or telephone companies.

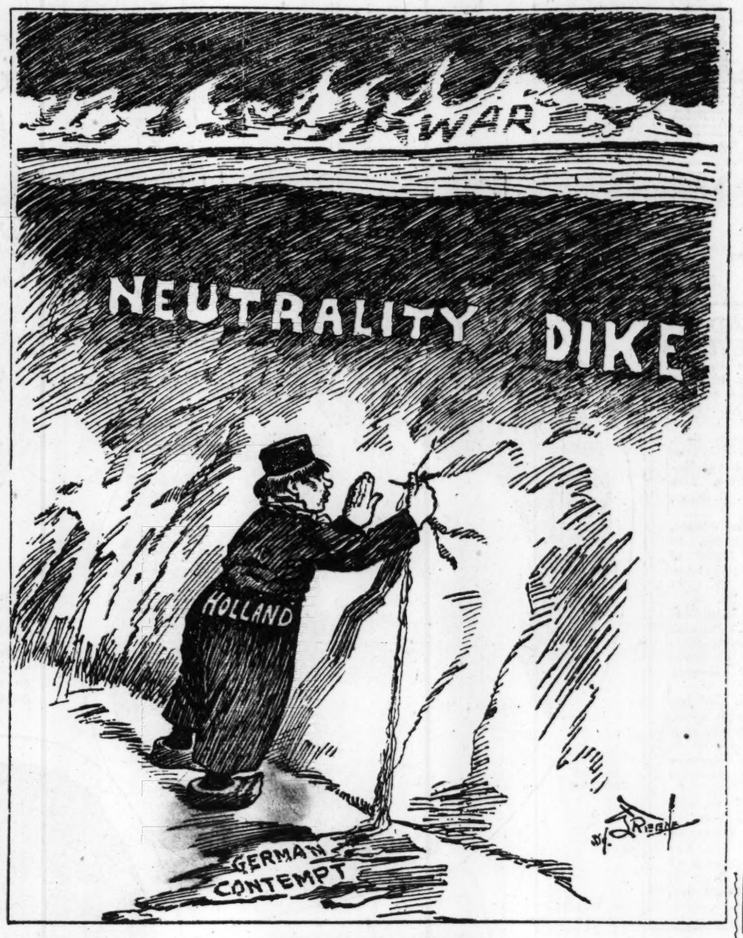
MATRON.—For matron, Indian service, there is to be no examination until fall. Only applicants in perfect physical health, as shown by medical certificate, are permitted to enter the examination. From the list of eligibles appointments are also made to the positions of seamstress and housekeeper. Age 21 to 45 years, but age limits do not apply to Indians, or to the wife of superintendent of an Indian school who applies for examination for the position of matron, seamstress or housekeeper in the same school; application and examination form, 304, including the medical certificate, time allowed, 4½ hours. Subjects of examination and relative weights of subjects on a scale of 100: Penmanship, 5; spelling and copying, about seven lines of ordinary prose containing 30 or more misspelled words, 5; domestic economy, comprising practical, economical housekeeping and the training of pupils in domestic science and good morals, 25; nursery management and domestic hygiene, involving a knowledge of the principles of domestic hygiene, the diseases of children and their treatment by the nurse, ventilation and disinfection of sick room, what to do until doctor comes in emergency cases and the general duties of a nurse, 25; cutting, fitting and sewing, involving a knowledge of the principles of cutting, fitting and sewing by both hand and machine, 15; keeping accounts, a memorandum of domestic supplies received and issued is given and the competitor required to make the proper entries to account for same, 10; training and experience, 15.

Mirror of PUBLIC OPINION

A Digest of the best Editorial Comment and Information on Public Questions prepared especially for the Readers of the Sunday Post Dispatch.



A PACK MULE, BUT IT WON'T BUDGE.
—Cesare in New York Sun.



LEAKING THROUGH.
—Greene in New York Telegram.



ALLIES! —Carter in New York Evening Sun.

Two...nding Army Bills Compared

A BILL TO...

New York ...g Telegram: In spite of Representati...s Hay's assertion that his army reorga... bill meets with the approval ...President, ..., in fact that it is his bill, the measur...tted by the chairman of the House Mili...fairs Committee is extremely unsatisfacto...

It is no u...g preparedness and voting for a makeshift ...Speaker Clark terms "adequate enough" a...ann "insufficient even in minfature wa..." ...reases the regular army 40,000. "The Presi... says Mr. Hay, "thinks this bill ... it is ...makes the national guard a sufficient for...time of peace, to be used in time of war, ...at it meets the purpose that he had in mi...

This depen...on the national guard is suicidal for the ... and murder for the guardsmen. It is ash...as the utterance of Speaker Clark:

"Train your... to ride a horse like an Indian and to ...like a sharpshooter of Kentucky or Ten...on the battlefield of Chalmette in 1815.

Most of our... today are starting out early in life to earn ... and butter. Where are they to get horses ...uns and leisure to become warriors in ca...need to defend the country and Speaker Cl...

We need sold...rained soldiers, and we have to pay for them...ve done with childish prattle.

FOR AN IMM...ON ARMY.

New York T...: On one essential point Mr. Hay and M...son are absolutely in harmony. Mr. Gardi... off the real purpose of the Hay bill when he... the other day that it "makes noise like prepa...s." Not a thunderous noise, but a prudently ...ered noise which will not throw the pacifi...he Bryan school into hysterics. Like Bo... Mr. Hay and Mr. Wilson want the lion o...ary preparedness to roar discreetly and ge... The President is at heart for the Hay bill ...se, whatever else it does, sticks to the ...oint in offering the country an imitation ...not a real army.

TWO BILLS COMPARED.

Indianapolis N...: Without regard to the difference of opin...n has developed between Secretary Baker ...r. Hay as to the effect of the latter's army ...we think that the bill of Senator Chamber...hich is shortly to be reported, is the bet...he views in the Baker letter are, it should ...said, rather those of the War College that ...he Secretary, who seems to have signed ...hout much knowledge of what was in it. ...hamberlain measure is to be preferred beca... provides for a real Federal reserve as ...cond line of defense. In the Hay bill the ...eliance for a reserve is on the representative ...he people to decide, in the light of the best ...d they can get, on what we ought to have. ...he duty of military experts to decide what ...best way to get what we want. Questions ...olicy are for Congress and the President; ...ons of method are for the military expert. ...tor Chamberlain's bill, we understand, is ...rdance with the best judgment of the Wa...ge.

It is to be pra... for another reason, and ...t is that it ...ve us a regular army with ...ace strength ...78,000 men and a war ...trength of 250,...This is not excessive. In both bills it is ...pd that the national guard control of the Federal Government. And in both it is provided that there shall be a regular army reserve composed of men who are discharged after three years' active service. Large additions are made by both bills to the force of officers. Senator Chamberlain accepts Secretary Garrison's Federal volunteer plan, at least in substance, while Mr. Hay looks chiefly to the national guard for a reserve.

The Senate bill will impress even the uninstructed layman as being the more professional and scientific. The fundamental difference between the two measures is radical, since it is one of principle. The champions of the Senate bill can, however, afford to concede much, if they can save the Federal volunteer feature. It is to be hoped there will be no need for many concessions, since the Chamberlain bill as it stands is so good. The men who are to deal finally with this important subject ought to rid themselves as far as possible of mere pride of opinion, and to devote themselves patriotically to the creation of the best military system possible. If the conference committee will go at its work in this spirit, there will be no question of success. With a regular army of 178,000 men, easily capable of expansion to 250,000; with a reserve of Federal volunteers and with an improved and enlarged national guard still in reserve, there would be nothing more to be asked. There ought to be a prompt agreement on the main features of the Chamberlain bill.

DEFECT IN HAY BILL.

Philadelphia Record: The cardinal defect of the House bill, however, is the lack of adequate provision for organization. Numbers avail nothing unless the constituents of a potential army have been located, tagged and assigned to their respective places in the force to be created. Every man in the Swiss militia and every man subject to military duty in France or Germany, is enrolled and numbered; he knows to what company, troop or battery he belongs, and where his regimental headquarters are. So on a call for mobilization there is no confusion. Every man knows where to go, and when he goes finds his equipment ready for him. This is essential. Individual military training is of less importance. Hundreds of thousands of men now in the field in Europe had not had a rifle in their hands nor attended a maneuver or even a company drill for more than ten years preceding the call to arms. Organization is the beginning and the end of our military problem.

JUST A LITTLE ARMY.

Philadelphia Inquirer: The House has decided that the country can get along with a toy army of 140,000 men, including every branch of the service. It has defeated the proposition to make it 220,000.

The bill which the Military Committee has prepared has little merit. Not only does it refuse a regular army with any substance to it, but it trifles with the whole question of preparedness by attempting the impossible task of making the national guard the nation's main reliance. We refuse to take the slightest interest in the performance of the House, because it is not worthy of serious attention. The Senate bill is a much better measure, although falling considerably short of the desired mark.

After all, the bill that will be adopted in the end will be shaped by a committee representing both houses of Congress. To that committee we must look for results—if satisfactory results can

Holland Angry Over Loss of Ships

HOLLAND BEGINS TO BRISTLE.

Detroit Free Press: The Hollanders are showing considerable impatience over the sinking of the Tubantia, and this impatience has not been allayed by the destruction Sunday off the Thames estuary of a second steamship of Dutch registry. Protestations by the German Government that the Tubantia could not possibly have been struck either by a Teutonic submarine or a Teutonic mine seem to be getting strangely small credence, and some of the Dutch newspapers are openly talking about the likelihood of war.

War with Holland at this juncture might be a serious thing for Germany, and there is an evident desire by the Government in Berlin to placate its neighbor. War between Holland and Germany has been one of Great Britain's prayers for a long time. It would open the mouths of the Scheldt and the Rhine to the English fleet; it would give that fleet bases on the continental coast that would be of inestimable value; it would bare to attack a long extent of German frontier, so far immune from assault; it would mean an almost immediate flank assault on the German positions in Belgium. If Germany is showing itself unwontedly polite to the Dutch Government there is reason for the attitude.

SINKING NEUTRAL SHIPS.

Philadelphia Inquirer: There seems to be no doubt that the Dutch liner Tubantia was sunk in the most deliberate manner by a German submarine. Here was a neutral vessel steaming from a neutral port to neutral ports of South America and carrying a large number of passengers. She was sent to the bottom without warning.

Recently the Norwegian bark Silius was sunk when nearing le Havre. Germany denies responsibility. Apparently there is no means of discovering the truth. In these days submarines sneak upon a victim and try to get in their deadly work and escape identification. This was attempted in the recent case of the French steamship Patria, coming from the Mediterranean to New York. A torpedo was discharged at her and missed her by only a few feet.

In not one of these instances was the attacked vessel armed and all of them carried citizens of the United States.

The United States has again been flouted. And yet all is quiet in Washington. The administration prates about duty to humanity, but it meekly receives its kicks and cuffs from Berlin just as it was in the habit of doing for so long a time from Villa and Carranza.

EXCUSES NOT ACCEPTED.

Washington Times: Of all the neutral countries in Europe, there is none that could do Germany so much harm, by entering the war, as Holland. The little nation is rich, is powerful out of its proportion to its numbers, and is so geographically situated that, once in the war, it would afford the allies a base from which to outflank the German lines in Belgium and France, and to attack Essen, the seat of the Krupps and center of the munition manufacture. The Dutch army has been held ready for an eventuality for many months; it is capable of effective offense in cooperation with the forces of France and England; and its projection into the war would completely change the face of affairs.

Yet in the face of all this that is so obvious, a the pride of the whole nation, without warning or excuse; and now comes from Berlin another of those mocking disavowals. The Admiralty announces that there was no German submarine in the neighborhood; that the vessel was sunk in the zone where such attacks are not made; and therefore Germany insists that Britain, for some strange reason, must have done the act!

Holland declines to take this explanation seriously, and we learn that the German press and public are deeply hurt that the Dutch should decline to be satisfied with it. Seemingly nobody in Holland has any doubts about what happened. The notion of a deep-laid British plot is not accepted anywhere; the supposition that a German undersea boat did the crime is accepted just as confidently as it deserves to be, in view of the German record since the war began. Why should any German explanation of this kind be taken seriously? Why should there be doubts? Holland evidently sees no reason to doubt, no reason to assume that a German explanation deserves any presumption of good faith.

Holland is learning the lesson that the United States has been learning from the day of the Lusitania tragedy down to date; the lesson of German malevolence and deviousness.

AN OMINOUS INCIDENT.

Brooklyn Eagle: The German press, in discussing the sinking of the Tubantia furnishes a distinct reminder of the desperate efforts made to prove that the Lusitania was armed and again that the Arabic tried to ram the submarine that sank her. Perjury was proved and punished—by American law—in one of these cases. In the other palpably false statements were finally reduced by the whittling down process of official investigation to the admission of a "mistake" on the part of the submarine officer.

We dare not surmise what may come out of the Tubantia incident, but at least we could well be spared the arrant absurdity of the German newspaper claim that British submarines sank the Dutch liner. The Dutch themselves know well enough where to place the blame, and the temper of their newspapers is today one of the most significant features of the war situation.

The Dutch Government will hardly be content with the silly effort to shift responsibility to a nation which has no bloody record of submarine frightfulness to its discredit.

THE CAUSE OF ALL NEUTRALS.

Philadelphia Ledger: The President of the United States could do no greater service to "the sacred principles of justice and humanity" than by joining in the Dutch protest. It makes no difference whether or not Americans were on board these particular ships. The submarine campaign is an infringement of the rights of all neutrals. It has already cost scores of American lives. It is still being carried on in defiance of warning and rebuke from the United States. Germany might disregard a small nation at her own doors, however belligerent its attitude; she might disregard a great nation across the Atlantic in whose purpose to obtain satisfaction she did not believe; but a determined effort on the part of all neutral nations to put an end to this intolerable campaign of murder, to make the seas safe for noncombatants as law and custom alike require them to be, would have some effect even on the desperate

Passing of Admiral Von Tirpitz

Philadelphia North American: The great achievement of Von Tirpitz and his allies was not that they built a large number of warships, but that they made the land-loving German people think in terms of sea power and put into their contented breasts something of the restless maritime spirit of the island English.

No one can doubt that the creator of the German fleet was bitterly disappointed that he dared not send it out to meet the great sea antagonist. If the odds had been less heavy, there would long ago have been a naval battle.

But he was not the man to quit because he could not fight according to the established rules. Against an insular nation he could use the submarine, which against his own country, bereft of merchant shipping, would be powerless. He would ring Great Britain with these hidden cruisers and sink every ship that left or approached her ports. Nothing stood in the way but international law, and that he conceived to be of slight moment compared with Bismarck's declaration:

> When it becomes a matter of life and death, one does not look at the weapons that one seizes nor the value of what one destroys in using them. One is guided at the moment by no other thought than the issue of the war.

So the dreadful campaign began, with the frank purpose of terrorizing the neutral world as well as damaging the enemy. It had opponents in Germany at first, and more than once the crisis it created with neutral nations led to contests of will between Von Tirpitz and the Imperial Chancellor. But the dogged champion of the undersea craft for the most part had his way, and his submarines carried out their murderous orders with appalling efficiency.

All who know him agree that he is a man of bluff but charming personality, and his "ideal family life" has been much celebrated by his biographers. There is, of course, nothing in the possession of these qualities incompatible with sternness in war; Joffre is said to be a devoted husband, and the German Military Governor who ordered a woman nurse shot to death is probably much beloved by his children. But there remains something inexplicable, something not quite human, in the calculating ferocity of Von Tirpitz's war measure.

It is one thing to devise a policy of ruthlessness in a mood of desperation; it is another to continue it, deliberately and remorselessly, when its utter uselessness and its horrors have been demonstrated. All civilization reeled when the Lusitania was sunk unwarned; yet we must believe that this implacable old man gloried in the deed of blood, for the destruction of the Arabic was his exploit, and to the last he never swerved from his determination to repeat the infamy at every opportunity.

Among his enemies there are those, no doubt, who wish that some grievous punishment might fall upon him; that he should take into his retirement honors and the adulation of his countrymen seems to them monstrous. Yet our belief is that his fate is a heavy one. The "retribution" we spoke of in the beginning is not the mere deprivation of office, but the gnawing consciousness of failure.

Von Tirpitz was a sailor, a man equipped by nature and training to achieve some of the glories of gallant naval combat which he made the inspiration of his life. And when the time came he was a prisoner of circumstance. The great fleet which was the work of his heart and brain was doomed to lurk in safe harbors, and he, who had dreamed of planning mighty battles, was reduced to the task of devising stealthy means of lawlessness and assassination.

Some day soon there will be a real war at sea. or destruction—in any event, to glory. But its creator will not share in the renown.

The verdict of history is slow, but it is mercilessly just. And he knows that he will not be remembered chiefly as the patriot and statesman who laid the foundations of German sea power, but as the instigator of a campaign without parallel among the atrocities of war and without even the redeeming feature of success.

This is the tragedy of the career of Von Tirpitz—that his monument will not be the splendid fleet which his genius fashioned, but the ruins of the law he destroyed and the memory of the helpless victims he sent to death.

Haeckel for Barbarism

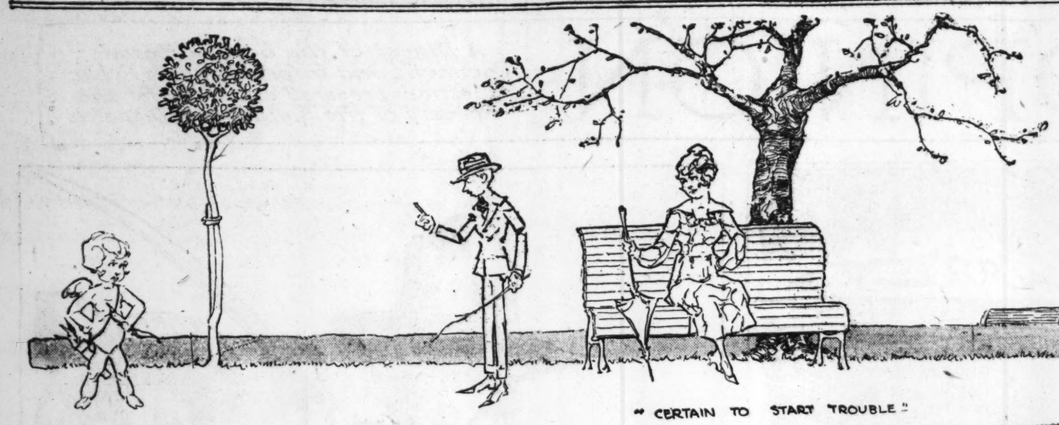
New York Globe: The eminent Ernst Haeckel, in many respects the world's foremost living scientist, furnishes further basis for the pessimistic thought that education does not educate; that a man may be saturated with knowledge, and yet be as essentially a savage as if he wore feathers and dressed himself with a clout.

In the first heat and fury of the war's precipitation the ferocious professors of Germany confirmed the worst opinions formed as to the motives of their country by a riot of unreason and an open defense of the ideas that possessed Attila and his Huns when they scourged Europe. But hope looked up even in the presence of grounds for discouragement. It was optimistically said that the German professors would recover—that their second thoughts would be better than their first. But now comes Prof. Haeckel, after having 18 months to cool off, with a reiteration and reassertion of the doctrines of barbarism.

Prof. Haeckel indicts Great Britain because Great Britain refused to ally herself with Germany. An alliance between Germany and Great Britain, he points out, would have made the two partners the masters of the world. With one partner controlling the sea and the other controlling the land, all other breeds of men would have been compelled to submit. Great Britain is presented as an unspeakable sinner because she refused to become party to this plan to divide the world—because she wickedly stuck by the doctrine that there should be equality of national right, the development of a public law that should rest on moral foundations, and thus rejected the scheme for a two-nation imperialism. The learned professor's attack on Great Britain brings to mind the reproaches Octavius directed against Antony because Antony would not agree to a peaceable joint governance of the Roman world.

Equally instructive is Prof. Haeckel's practical announcement, Great Britain having rejected the partnership role offered to her, that Germany will now take up the job of bossing the world alone. Belgium is to be kept by Germany, and with it the Congo country. Great Britain is to be expelled from Africa, and presumptively France from Northern Africa. Egypt is to be returned to Turkey, its rightful owner and Germany's most obedient servant. Ceylon is to go to Holland, which is to be brought under German influence. So on and so on. What Germany is not directly to get is to be given to satellite states not strong enough to oppose the German will.

Thus does Prof. Haeckel confirm the belief that the war involves a duel to the death between two theories of civilization—between an imperialism that is based on force and an internationalism that is based on right. Can it be that the war fury still so controls the mentals of this once great man that he is unaware of the effect pro-



Events in the Social World

Many Girls From Finishing Schools and Colleges Arriving for Easter Holidays—Various Affairs Are Being Planned for Their Enjoyment—Brides-elect Now Busy With Trousseaus—Fashionable Set Awaiting Return of Gayety to Follow Passing of Lenten Season.

By Frances Cabanne Scovel.

WITH the arrival of all the girls from finishing schools and colleges for the Easter holidays, the debutantes who have held sway all season will step out of the social limelight, as most of the entertainments to be given within the next two or three weeks will be for the college set.

The social calendar at this time of the year always has an unusual appearance.

Odds and ends of affairs are scattered over it. A charity party here, a small tea there and announcements of Country Club parties and a wedding or two—not at all the same as in the height of the season.

The brides-elect are busy with their trousseaus; numbers of the belles and matrons of the fashionable social set still are away, and everything seems to be waiting for Easter to begin again the social activity which makes the little season between April and June so delightful in St. Louis.

THE Saturday morning fancy dance class of 135 children between the ages of 3 and 14 years, had its last meeting for the season yesterday morning at Mahler's, 4411 Washington boulevard.

It was a pretty sight, with Jacob Mahler, dean of dancing teachers, leading the class through its steps and poses, while all around the room and in the balcony above sat mothers and friends, many of whom had been taught to dance by the same master, when his school was at Grand and Olive. Some were there who had learned to dance when his school was in the Pickwick Theater Building, at Jefferson and Washington avenues.

This is Mr. Mahler's forty-seventh year of teaching and some of his pupils are of the third generation.

The annual play, in which the pupils of Mr. Mahler and his daughter, Mrs. Rosalind Mahler Pufeles, will take part will be "Undine," and will be given May 19 and 20, at the Shubert Theater.

Mrs. George D. Barnett and her daughter, Miss Theodosia Barnett, will entertain informally this afternoon at their residence, 5315 Delmar boulevard, with a tea in honor of Mrs. Barnett's niece, Miss Martha Miles of Mount Vernon, N. Y. The hours will be from 4 to 7.

Portieres and lace curtains will soon have to be cleaned. Phone Lindell 4600. Schuck excels in this work.

There will be two engagement receptions this evenig of equal interest, one given for former Judge and Mrs. Moses N. Sale, in honor of their daughter, Miss Riette Sale, and her fiance, A. D. Frey, at the Columbian Club, the other by Mr. and Mrs. Sigmund Glaser at their home, 12 Kingsbury place, in honor of their daughter, Miss Helen Glaser, who is betrothed to Clifford C. Fox.

Both affairs are from 8 to 11 o'clock.

Mr. and Mrs. Frank E. Peckham of 824 Goodfellow avenue, announce the birth, Monday, of a son, whom they have named Osgood Hazard Peckham for Mr. Peckham's father.

Mrs. Peckham was Miss Isabel Wyman, daughter of Mr. and Mrs. Frank Wyman.

Now showing new and attractive dress and street coats and imported blouses. Sally Meagher, 801 Century Bldg.

Holt Tipton has returned from college to spend the Easter vacation with his parents, Mr. and Mrs. Sam Tipton of 8 Lewis place, who have just returned from Florida.

Mr. and Mrs. Thomas Minnich of 4406 Alaska avenue announce the birth of a daughter. Mrs. Minnich before marriage was Miss Gertrude Frank.

Mrs. F. W. Drew of 4960 Fountain avenue has formally announced the engagement of her daughter, Miss Helen Cross, to Frank Borgsteadt. The wedding will take place on April 5, at 8 o'clock at the home of the bride, the Rev. Dr. E. Duckworth officiating.

A lot of care is necessary in white coats. Scott's exercise this care and the result is that white goods cleaned by them are perfect. The cost of cleaning a white coat is $1.25.

Miss Grace Hays of Nashville, Tenn., is expected to arrive about April 1 for a visit to her aunt, Mrs. Forrest Ferguson of 4912 Berlin avenue. Miss Hays frequently has visited here since her debut several seasons ago.

Mrs. Herbert L. Parker of 29 Washington terrace, who went to Indianapolis for a wedding, Wednesday, returned on the train on which her daughter, Miss Katherine Parker, and her guest, Miss Reba Gray were coming from Dobb's Ferry, arriving here Thursday.

Miss Gray's home is in Memphis, Tenn. She will spend the Easter vacation with Miss Parker.

Mrs. Robert J. D. Sullivan of Providence, R. I., who formerly was Miss Marie Louise Cahill, is visiting her parents, Mr. and Mrs. James C. Cahill of 4475 Lindell boulevard. She is accompanied by her small daughter, Miss Marie Alice Sullivan.

We launder with care. Aalco Laundry Co., Lindell 1749, Delmar 1807.

Mrs. H. S. Wheeler of 6195 Kingsbury boulevard, and her daughter, Miss Esther Wheeler, have gone to Excelsior Springs for a fortnight. From there they will go to Springfield, Mo., for a visit to Mr. and Mrs. Rex Wheeler.

Dr. and Mrs. Jules Brady have returned from Cuba, where they spent their honeymoon. They are at the Hamilton Hotel until their apartment in the Ambrose is in readiness for them.

Mrs. Brady was Miss Kathryn Kinsella. Her marriage took place March 1.

You, too, will like
"The Cleanest Laundry."
Colonial Laundry Co.

Miss Georgette Madill, daughter of Mrs. Edward S. Robert of 4140 Lindell Loulevard, will depart tomorrow for New York to visit friends. Miss Madill is one of the most attractive debutantes of the winter.

The Friendly Aid Club will give a 500 party in the rose parlor of the Buckingham Hotel tomorrow afternoon at 2 o'clock.

Corset service in your own home without additional charge. Order now for Easter. "Just-us," 849 Century Bldg.

A pleasant gathering was held at the home of Mr. and Mrs. G. Williams, 3427 Michigan avenue, March 18, in honor of their fifteenth wedding anniversary.

Among those present were: Messrs. and Mesdames J. Feder and C. Meyer, Mrs. E. Ferleman, Misses Clare and Meta Ferleman, Florence Feder, Ruth Williams, Helen Williams, Myrtle Keler and Messrs. John Feder Jr. and Corliss Williams.

An exceptionally varied collection of charming negligees, in the newest patterns, are now being shown at Barry's Specialty Shop, on Locust, west of 7th. The opportunity for obtaining garments of such assured style at the present moderate prices is unusual. An early inspection is invited.

Miss Ethel Lepper of 1618 Clinton avenue entertained her club Tuesday. Members are Misses Helen Tieman, Florence Mattmann, Vera Wilhelmy, May Korbesmeyer, Gertrude Kohl, Agnes Murphy, Anna McKernim, Sadie Boeger and Edith Kerbesmeyer.

Mr. and Mrs. Edward H. Wolff of 4625 Lindell boulevard are at Excelsior Springs, Mo.

Inch by inch, pound by pound,
The flesh rolls off,
Sure as the world goes 'round.
Call for trial treatment.
Reducing Machine Co., 750 Century Bldg.

Miss Virginia Edwards will entertain her Sunday school class of girls and young men at the home of her parents, Mr. and Mrs. John Edwards, in Vinita Park, this afternoon.

A leap year party was given in honor

WEEKLY CALENDAR OF SOCIAL EVENTS

SUNDAY.—Mrs. George D. Barnett, Miss Theodosia Barnett, tea in honor of Miss Martha Miles, 5315 Delmar boulevard, 4 to 7 p. m.

Mr. and Mrs. Moses N. Sale, reception at the Columbian Club in honor of the engagement of their daughter, Miss Riette Sale, to Mr. A. D. Frey, 8 to 11 p. m.

Mr. and Mrs. Sigmund Glaser, reception at their home, 12 Kingsbury place, in honor of their daughter, Miss Helen Glaser's betrothal, to Mr. Clifford C. Fox, 8 to 11 p. m.

MONDAY—Wedding of Miss Gustava Harris, second daughter of Mr. and Mrs. Marcus Harris to Alfred Vorhaus, formerly of New York, 14 Washington terrace, 8 p. m.

Mrs. Rosa Kahn, dinner dance at the Columbian Club, in honor of her daughter, Miss Alma Kahn, 7:30 p. m.

Alliance Francaise, lecture at Mary Institute, by Joachim Merliant, 3 p. m.

THURSDAY—Mischa Elman, violin recital, Odeon, 8:15 p. m.

Marriage of Mrs. Katherine Tutt Steinwender to Mr. E. Anson More, at the residence of the bride's aunt, Mrs. John N. Booth, 4012 Delmar boulevard, 8 p. m.


STRAUSS PORTRAIT.

MISS RIETTE SALE
WHOSE ENGAGEMENT TO MR. A. D. FREY WILL BE CELEBRATED WITH A RECEPTION AT THE COLUMBIAN CLUB THIS EVENING.


MRS. FORDYCE KIMBALL
FORMERLY MISS KATHERINE MILLIKEN OF DALLAS, TEX., A BRIDE OF THURSDAY.


MISS ESTHER WHEELER
WHO IS SPENDING A FORTNIGHT AT EXCELSIOR SPRINGS.


STRAUSS PORTRAIT.


STRATEGY

MISS ANNA GARDNER
WHO HAS RETURNED FROM A VISIT TO MOBILE.

Lautner at Miss Lautner's home, 3139 South Nebraska avenue, March 18. Among those present were: Misses Mildred Simon, Gertrude Raifais, Anne Rudolph, Ethel Dunn, Grace Heiman, Esther Herman, Elsie Keis, Mabel Miller, Mary Engelburg, Evelyn Lautner; Messrs. Rufus Bruner, Oliver Holtsman, Walter Schaefering, Arthur Althoff, William Fink, Leroy Finch, Christian Kreidler, John Stricker, E. Busch, William Lautner, Carl E. Simon, Otto Lobach, Walter Lautner.

Mr. and Mrs. Fred Beltz of 5966 Wells avenue have returned from Michigan City, Ind., where [illegible] went to attend the funeral of Mr[illegible] brother.

The Cummings [illegible] 302-303 Equitable Bu[illegible]op, of suite after April 1st the[illegible]nounce that 804-805 Century Bui[illegible]cupy suite

A farewell party [illegible] home of Miss Rose [illegible]n at the 3224 South [illegible]

Continued on [illegible].

COLORED BOOTS

Will be very popular all Spring.



Well dressed women will wear them throughout the season—for shopping, to the restaurant—in fact on all occasions but the most formal.

High boots of plain glace kid are shown in gray, fawn, bronze, white and mouse; also stunning styles in tan, black, Havana brown and gray with white tops. One pretty model is of all gray suede.

Prices Range From $8.50 to $10

A charming all white or gray kid high lace Boot is offered for $6.50.

Swope Shoe Co.
OLIVE AT 10TH

New Spring Catalogue Sent Free

BROWNING, KING & CO.

Special—For the Little Chaps



Tommy Tucker and William Penn

WASH SUITS

Monday and Tuesday

$1.45

For the Older Boys—

LONG PANTS SUITS

Suits of excellent blue serge and fancy mixtures—in a broken line of sizes for boys of 15 to 18 years.

$7.50 & $10.00

BROWNING, KING & CO.

COR. SIXTH & LOCUST

Special Victrola Offer

This Genuine Victor Victrola . . $50.00
Mah. or oak finish.

Cabinet to Match, $10.00

36 Selections, on 18 Double Records . . . $13.50

Your choice from the latest and best Records.

3 Record Albums, $1.00

Total for Complete Outfit, $74.50



$1.15 Per Week If You Don't Want to Pay All Cash

We have all leading makes of talking machines and phonographs, from

$15 to $500

Send coupon for our trial and comparison offer. Choose the one that suits you best—in your own home.

THIEBES PIANO CO.

"THE PIANO AND VICTROLA HOUSE OF ST. LOUIS."

1006 OLIVE ST.

THIEBES PIANO COMPANY, 1006 Olive St.
Gentlemen—Kindly send us particulars regarding your trial and comparison offers on all leading makes of talking Machines and Phonographs.

Name .....

Address .....

Bas[illegible]

2 [illegible]RKABLE [illegible]RGAINS IN—

Spr[illegible] Suits

Smart [illegible] of serg[illegible] gabardi[illegible] actu[illegible] worth [illegible] —Mond[illegible] Ackern[illegible]

$7.95

Handsome Spring [illegible], that she[illegible] priced $[illegible] $25.00—[illegible] poplin, [illegible] and all[illegible] of check[illegible] cial.....

$15

A[illegible]RMAN'S

[illegible] & Lucas

TODAY'S BEAUTY HINT

It is not necessary to shampoo quite so frequently your hair is properly cleansed [illegible] by use of a real good sham[illegible] The easiest to use and quickest[illegible] shampoo that we can recommend our readers may be prepared [illegible]simply by dissolving a teaspoonful [illegible] canthrox, obtainable from your [illegible]ist, in a cup of hot water. Th[illegible]bbed into the scalp creates a [illegible]ather, soothing and cooling in [illegible]ion, as well as very beneficial [illegible]p and hair, [illegible] rinsing, the [illegible] is fresh and [illegible] while the [illegible]dries quickly [illegible] evenly, [illegible] a bright luster [illegible] a soft [illegible]ffect that makes [illegible]

STRING ORCHESTRA CONCERTS

Amateur Organization to Give Three Sunday Musicales.

The Young People's String Orchestra, directed by Victor Lichtenstein, will give three Sunday afternoon concerts, April 23, April 30 and May 7, in the Musical Art Building auditorium. The programs will include Percy Grainger's "Morris Dances," and numbers by Kreisler, Drdla, Elgar and others. At the first concert the St. Louis Ladies' Choral, directed by Mrs. Lichtenstein, will sing Elgar's "The Snow" and Manny's "Orpheus With His Lute."

Isadore Greenberg, a promising Lichtenstein pupil, will give a violin recital at the Wednesday Club auditorium on the evening of April 23.

Nemo NEWS
Devoted to the HEALTH, COMFORT and BEAUTY of WOMEN

A good friend has set us to thinking. She said:

"Your Wonderlift ads remind me of patent medicines."

Which means that our ads have given her the idea that the Wonderlift is a sick woman's corset.

Probably that's our fault—we may have said too much about the marvelous health features when, in reality, the Wonderlift is quite as remarkable as a style corset.

Here's the fact:

The very features that make Nemo Wonderlift Corsets so healthful also mould the figure into perfect fashion-lines.



No. 555

For instance:

1. **The Wonderlift Bandlet promotes health by giving perfect physical support. *It also prevents the corset from riding up and rubbing, thus preserving smooth, fashionable lines.***

2. **It reshapes and reduces a too-full figure, and builds up and rounds out a too-slim figure. *In other words, it corrects natural figure-defects; insures comfort.***

3. **The Nemo "bridge" assures freedom from pressure over gastric region, promotes free breathing and good digestion, i. e.: HEALTH. It also induces an erect, graceful, fashionable pose, without which real STYLE is impossible.**

EMPHATICALLY the Nemo Wonderlift *IS* a *STYLE* Corset of the highest class, and it is *MADE SO* by its wonderful *HYGIENIC FEATURES*

There's one Wonderlift model for very slim figures with sharp hip bones and concave abdomen—No. 557, at $5.00.

Another for the *biggest* women, with rolls of flesh all over—No. 998, at $10.00. This is the only corset of its kind ever made.

Then there are other models, not so extreme:

554—for short stout women.....$5.00
555—for taller full figures.....$5.00
556—for slender to medium.....$5.00
1000—a model *de luxe*, of lustrous brocade, for average full figure...$10.

We confidently repeat this prediction:

In due time, nearly every woman who wears a corset will wear a Nemo Wonderlift.

NEMO SELF-REDUCING
$3.00, $4, $5, up to $10
NEMO MILITARY-BELT
For the Slender...$3.00
GOOD STORES EVERYWHERE

Visit the Permanent
NEMO EXPOSITION
On the
NEW GARDEN PIER
Atlantic City, N. J.

Nemo Hygienic Fashion Institute, New York

SOCIAL EVENTS

Continued From Preceding Page.

Thirteenth street, Wednesday evening, in honor of Misses Rose Maurer and Minnie Schneider, who will depart for California April 1.

Those attending were: Misses Audrey Pritsch, Henrietta Miller, Pearl Richardson, Olive Hyatt, Tillie Brown, Bertha Bischoff, Edna Haltinner, Lilian Zepp, Estell Roeper; Messrs. Otto Wursching, Louis Pfeil, Harry Kroger, Harry Niesman, Henry Holstei, Louis Haas, Harry Maurer, Andy Maurer, William Bessig, Charles Williams, James Scott, Nat. Allen.

Misses Isabelle and Daisy G. Cunningham will entertain the H. S. G. L. S. A. at their home, 5464 Vernon avenue, Saturday. The book for discussion is "Julia Page," by Kathleen Norris.

The club will be addressed by Miss Mary E. Bulkley of the Equal Suffrage League and by Miss Sara George of the Consumers' League.

The first social meeting of the Friendship Girls was held last Sunday at the home of the president, Miss Florence Kavanaugh, 1321 Aubert avenue. The dining room and table were decorated with St. Patrick's day decorations. A bouquet of green carnations adorned the center of the table, and each guest received a place card and favor.

Those present were: Misses Marie Helwig, Marie Kavanaugh, Flora Frerking, Margaret Owens, Esme Saterfield, Loretta Owens, Minnie Stumpe, Lucy Owens and Ima Saterfield.

The regular meeting of the Carondelet Women's Club held Monday evening, was well attended and a very enjoyable affair. The next meeting of the club will be April 3, when election of officers for the ensuing year will take place.

The Morning Etude will meet at Baldwin Hall, 1111 Olive street, Wednesday, at 10:15 a. m. Mrs. Landree will read a paper on "Indian music," and will have charge of the program. Songs illustrative of the subject will be sung by Mrs. Wolf.

Other members on the program are Mrs. Brundege, Mrs. Helena Cassell, Mrs. A. W. Haille, Miss Lillian Wehman, Mrs. George D. Ruhe, Miss Robinson, Mrs. Milligan and Miss Bergman.

The Senecas entertained with a bowling party March 19 at the South Side Alleys. Miss Myrtle Lieber and Miss Esther Gumpert were winners of prizes.

Those present were: Misses Margaret Herrmann, Anna Behrens, Myrtle Lieber, Adele Viehwig, Olinda Tacke, Esther Gumpert; Messrs. George Scheutzel, Irwin Theobald, Charles Forster, Elmer Forster, Oscar Umbach, Fred Gaebler, Ed Fischbeck.

Mrs. C. Falk of 4048 St. Louis avenue departed last week for Kansas City to visit her daughters.

The Goodsonians will hold their next meeting on Tuesday evening, at 2:30 o'clock, at King's Highway Presbyterian Church. Melville Burke will speak on "Nature in Shakspeare."

Mr. and Mrs. R. Helbeck announce the marriage of their daughter, Mabel, to R. H. Ellis, formerly of Munising, Mich., which took place March 8, in Hillsboro, Ill., Rev. Royal W. Ennis, pastor of the Methodist Episcopal Church of Hillsboro, officiating. Mr. and Mrs. Ellis will be at home after April 1 at 3617 Hartford street, St. Louis.

Mrs. Charles Iddiols of Kansas City, is spending a fortnight as the guest of Mrs. Charles F. Jennings of the Hamilton Hotel. Mrs. Iddiols formerly lived in St. Louis and has many friends here.

Mr. and Mrs. Orville P. Blake, of the Hamilton Hotel, and their two young sons, Howard and Eugene, departed last night for Chicago, where they will visit friends for a week. Mr. and Mrs. Blake's daughter, Miss Rhea Blake, who is a student at the Western College for Women at Oxford, O., will join them in Chicago.

Mr. and Mrs. Clay Gregory of Joplin, Mo., have come to St. Louis to visit their son-in-law and daughter, Mr. and Mrs. W. T. Haydock, and are at the Hamilton Hotel.

Miss Rohdye Jacob of Hamilton avenue is visiting her brother and sister-in-law, Dr. and Mrs. W. Jacob, and family, in Minneapolis, Minn.

Columbia Granfonola Exhibit at May-Stern's.

The formal opening of May, Stern & Co.'s newly enlarged department devoted exclusively to Columbia Grafonolas, Columbia double disc records and music roll library is announced for tomorrow—and an invitation is extended to the public to attend. This department now occupies the entire annex of the seventh floor of the May-Stern store. It is arranged in a series of glass-paneled, sound-proof rooms—with perfect ventilation and lighting—and affords an opportunity for each patron to hear and judge the various styles of Columbia Grafonolas on display.

The success of this department is due to the completeness of the stock—the careful service—and the May-Stern plan of offering these famous talking machines on convenient payments—without interest or extras of any kind. Over one-third of this section is given over to May-Stern's complete library of music rolls for player-pianos—where all the very latest selections are offered at popular prices. Miss Sadie Rosenblatt who, for several years was connected with another large music house, is in charge of these departments at May-Stern & Co.'s and will be glad to see her many friends.

Minneapolis Pastor to Speak Here.

Rev. Dr. James E. Freeman, rector of St. Mark's Church, in Minneapolis, Minn., will preach at Christ Church Cathedral at 11 o'clock this morning. He will deliver lenten addresses each noonday at the Columbia Theater, and will conduct a mission nightly at St. George's Chapel, Olive street and Pendleton avenue.

SPANISH CLUB ENTERTAINMENT

Works of Latin-American Poets Are to Be Read.

The Spanish Club of St. Louis will give a literary, musical and dramatic entertainment at Soldan High School next Thursday evening. The program will be in Spanish.

The literary part of the program will exploit three Latin-American poets—Ruben Dario of Nicaragua and Julio Flores and Jose Asuncion Silva of Colombia. Addresses on their lives and works will be made by M. A. DeVitis and William Annin, instructors respectively in romance languages in Soldan and Cleveland high schools, while some of their poems will be read by Guillermo Gomez and F. Calcana. Spanish music will be furnished by the Soldan High School Mandolin Club, with vocal selections by M. A. Caprio of Montevideo, Uruguay. The dramatic portion of the entertainment will consist of an exhibition of the costumes and folk dances of Spain.

CHARLEY: A bracelet watch would suit me. Get it at Loftis Bros. & Co., the National Credit Jewelers, 2d floor, 308 N. 6th st.

CHOIR TO PRESENT OPERETTA

Evangelical Church Entertainment Thursday Night to Aid Poor.

"A Nautical Knot," an operetta, will be given by the Ebenezer Choir of Ebenezer Evangelical Church, for the benefit of the poor, through the Provident Association, next Thursday, in the New Swiss Hall, Iowa avenue and Arsenal street. Leading parts will be taken by Corinne Zitko, Mildred Uhl, Arnold A. Butzow, Julius M. Kaiser and Fred H. Krenning. There are 42 in the cast.

Two hundred girls and boys, under the supervision of the Rev. L. W. Suedmeyer, pastor of the church, are organized into committees to advertise, sell tickets and promote the entertainment.

Catholic Lunchroom Opening April 1

Miss Bertha M. Bruening, president of the Catholic Women's Association, announced last week that the formal opening of the association's lunchroom, in the Hess & Culbertson Building, will be April 1. Miss Josephine Gratias reported that the Catholic Free Library books would be ready for distribution, with a privilege of drawing on the public library for books, and vice versa.

Second Kunkel Recital.

The second of Charles Kunkel's series of six recitals will be given Friday night at the Wednesday Club Auditorium, with Kunkel and Miss Leona Beckmann as pianists and Charles A. Kaub as violinist.

Wrinkle Remover
O K Wrinkle Remover makes lines and wrinkles disappear at once. No massaging. Absolutely Guaranteed. Ask your druggist for O K, or send direct to HUTCHBY MFG. CO., 1612 N. Jefferson, St. Louis, Mo.

Men's Suits **DRY-CLEANED** **$1**
Also Medium-Weight Overcoats SAME HIGH-GRADE WORK
"Phone Chapman." For 3100 Arsenal St. Sidney 3110-Vic. 331 For 5004 Delmar. Cab'y 1700-Del. 1578
CHAPMAN BROS. CLOTHES CLEANERS

Charge Purchases Made Tomorrow Payable May 1st.

606-608 Washington Thru to 6th. **Kline's** St. Louis, Kansas City, Cincinnati and Detroit

Furs Stored In a modern cold storage plant.

Monday—Suits Featured

Never before have we been so well prepared for Easter. Here are to be found every material, every style, every color that is "wanted." Beautifully Tailored Suits, Sport Suits, Afternoon Suits—Suits for every occasion. We have planned this wonderful array of styles, materials and prices to demonstrate our fitness to supply your Suit needs.





$19.75 **$25** **$35**

Silk Suits
Combination Suits
White Serge Suits
Poplin Suits
Gabardine Suits
Faille Suits
Sport Suits
Check Suits
Mixture Suits
Mannish Gray Suits

We have assembled a collection at each price that embraces all the new style features, including so many of the new collar, belt and cuff effects that nearly every Suit is an individual model.

Over 250 Suits—Copies of Higher Priced Models, $15
Beautiful Suits in the Most Exclusive Models $40 to $125

A Showing of the **Newest Coat Fashions**

Exhibiting Hundreds of Authentic Models for Street and Dress Wear

$12.75 **$15** **$19.75**

Our Coat Department—on the third floor—offers a variety of styles, materials and colors that are hard to resist. Coverts, chinchillas, checks, plaids, silks, stockinettes, poplins, gabardines and many other materials made up into coats of the most fashionable lines are here—priced moderately.



Sport Coats

Jaunty Sport Coats of silk, silk and linen and jersey, in blazer stripes and solid colors, with collars and cuffs of contrasting shades—are here at

$10 to $19.75



Attractive New Hats

Our exhibition of exclusive new models includes all the latest ideas shown in the Eastern markets. Smartness, Exclusiveness, Individuality are by-words at Kline's.

Sport Hats Tailored Hats
Dress Hats

$7.50, $10 to $50

Gowns and Chemise



Gowns
—of shell pink and blue batiste, daintily trimmed in lace and ribbon. As pictured, at..... **$1.75**

Envelope Chemise
—of shell pink crepe de chine—Empire effect—flare bottom drawer. They are beautifully trimmed and are bargains. As pictured, at..... **$2.65**

Novelty Silk Hose
Two-tone Silk Hose in blue, red, silver and black. All have the flesh colored top that makes for the much wanted "sock effect"..... **$1.50**

Spring-Time Footwear

Showing the most fashionable footwear novelties that are both practical and pretty, serviceable and smart.



Featuring this handsome Boot in white, champagne, bisque and gray kid,
$8

Also featuring this Pump in ivory, glazed and patent kid,
$6



Charming Spring Waists

Voiles, crepe de chines, Georgette crepes, habutais, China silks, nets, radium silks, satins, laces.



$1.95 to $6.95

Whether priced at $1.95 or $6.95, these Waists embody distinctive style features typical of Kline's. Every new material, style and color to be worn this Spring are included in this grand assortment.





Kline-Made $5 Hats

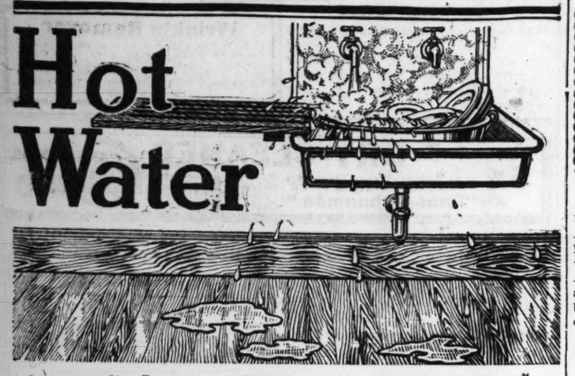
For Monday we have selected 100 smart new Hats to sell rapidly at $5. Unusually clever hats.

In Our
Untrimmed Section

Here you will find a thousand ideas in new shapes and colors.

Prices—
$1.50, $2.50 and Up to $12.50
(Second Floor.)

Hot Water



won't hurt a Valsparred Kitchen

THIS little talk is to the woman who takes a personal pride in her pantry and kitchen. These are not rooms that your guests see, but for all that they should be the cleanest rooms in the house. The woodwork, floors and walls of these rooms, as well as the bath-room, should be waterproof, and Valspar will make them so.

Splashed dish water can never hurt Valspar—repeated washings with hot water and soap only serve to keep it bright and sanitary. Even on the drain-board Valspar gives perfect satisfaction. It's the only varnish that water will not harm. We prove by test that *boiling water* can be poured on Valspar without injury to the finish.

There are scores of home uses for Valspar. And for all of them Valspar is guaranteed to give perfect satisfaction.

VALENTINE'S VALSPAR The Varnish That Won't Turn White

Prices: Gallon Can, $4.50. Also Supplied in Half Gallon, Quart, Pint and Half Pint Cans.

THE FOLLOWING DEALERS SELL VALSPAR:

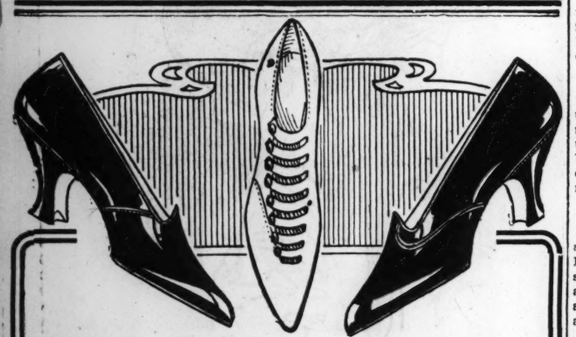
ST. LOUIS, MISSOURI.
Phelan-Faust Paint Mfg. Co., 1008 Pine St., Wholesale and Retail.
H. W. Ammon, 7712 S. Broadway.
Collins Bros., Hardware and Paints, Skinker Rd. and Delmar Bl.
Feiter Hardware Co., 5172-74 Easton Av.
John L. Lindecker, 3815 California Av.
John Cleary, 948-50 Goodfellow Av.
A. Milstone Hardware Co., 1916 N. Union.
R. G. Mueller & Co., 8109 N. Broadway.
Powers Hardware & Furniture Co., 5933-5935 Easton Av.
Vane-Calvert Paint Co., 1601 N. Broadway.
Vane-Calvert Paint Co., 815 Locust.
Niemeyer Paint Co., 1434 S. Broadway.
Stix-Baer & Fuller Dry Goods Co.
J. A. Schwable Hardware Co., Jefferson and Hebert.
ALTON, ILLINOIS.
C. & G. Hartmann, 127 W. 3d St.
W. F. Hoppe, 317 Belle St.
H. K. Johnson Hardware Co.
BELLEVILLE, ILLINOIS.
Christmann Wall Paper and Paint Store, 23 S. High St.
ST. CHARLES, MISSOURI.
Charles E. Meyer.
F. Forstmann & Son.
EDWARDSVILLE, ILLINOIS.
Burroughs & Whiteside, 105 Purcell St.
MAPLEWOOD, MISSOURI.
Lee Wilson, 7369 Manchester Av.
CLAYTON, MISSOURI.
J. G. Weber Hardware and Supply Co.
EAST ST. LOUIS, ILLINOIS.
Phelan-Faust Paint Mfg. Co., 10th and Missouri Av.
C. Hauss Stove and Hardware Co.
Geo. W. Levy, 924 State St.
R. Schuette, 611 Missouri Av.

Clean Up and Paint Up
—AND BE SURE TO—
Use Brightlac Finishes

Brightlac Screen Paint—Lawn Seat Finish. Brightlac Floor Paint—Porch Paint. Brightlac Varnish Stain and Enamels

PHELAN-FAUST PAINT MFG. CO., 1008-10 PINE ST.

Distributors for Ripolin Enamel (made in Holland). If your dealer can't supply you, phone us.



Low Shoes for Spring
At Pleasing Prices

GRAY KID PUMPS—hand turned—with covered Louis heels—on the Main Floor—at..... $6.00

GRAY KID PUMPS—flexible soles—leather Louis heels—in the Bargain Room—at..... $2.95

PATENT LEATHER PUMPS—welt soles—leather Louis heels—on the Main Floor—at..... $4.00

DULL KID PUMPS—flexible soles—leather Louis heels—in the Bargain Room at..... $2.50

SHOEMART
507 Washington Ave.

Use Your Last Season's HAT



Transformed Into a New Spring Style

Hemps, Milan Hemps, Panamas, Leghorns—in fact, any Straw Hat made like new. Avoid the Easter rush by bringing your hat in early.

Our skilled workmen and well-equipped factory have been serving the best people of St. Louis for 15 years. **Work guaranteed.**

NEW YORK MILLINERY CO.
BROADWAY AND LUCAS Second Floor
Olive 5298. OVER THE BROADWAY SAVINGS TRUST CO.

Coming Lectures and Meetings

(Published Sundays and Wednesdays.)

Menorah Society Speakers.
The Menorah Society of Washington University, one of 25 similar chapters in American universities, will hold a public meeting tomorrow night at the university chapel. Speakers will be Prof. A. S. Langsdorf, the Rev. S. Thurman and Henry Hurwitz. The society give a literary training supplementing that received at the university.

Will Talk on "Andrew Lang."
The Rev. E. S. Bergin will lecture on "Andrew Lang," in the English course series, at St. Louis University library, Tuesday night.

"Literary Futurists" as Topic.
Prof. J. L. Lowes of Washington University will lecture on "Literary Futurists," Tuesday night, at the medical school, Scott and Euclid avenues.

"Jane and Her Teachers."
The Pedagogical Society, at a meeting Tuesday night at Central High School, will hear Sarah L. Arnold talk on "Jane and Her Teachers."

Church Anniversary Celebration.
The Rev. J. Ross Stevenson, president of the Princeton Theological Seminary and moderator of the Presbyterian General Assembly, will speak at 8 p. m. Tuesday at the Webster Groves Presbyterian Church, in connection with the celebration of the fiftieth anniversary of that church. The exercises, which will start at 11 a. m. today, with an historical address by the pastor, the Rev. D. D. Skilling, will end at 8 p. m. Wednesday with an address by the Rev. W. L. McEwan of Pittsburg, a former pastor of the church.

Dr. Hill on "The Taxation Problem."
Dr. William Preston Hill will speak on "The Taxation Problem" at the meeting of the Open Forum, 2733 Franklin avenue, at 8 o'clock tonight. General discussion will follow.

"Women and War," Woman's Topic.
"Women and War" will be the topic of Miss C. Cranmer, member of the Woman's Peace Party, at a meeting of the Barr Study Circle, at the Barr Branch Library, tomorrow at 2:30 p. m.

Bible Society to Meet Friday.
The annual meeting of the St. Louis Bible Society will be held at 315 North Tenth street Friday at 12:30 p. m.

Carl Gray to Speak Here Tuesday.
The Traffic Club, at a dinner at the Planters Hotel, Tuesday at 6:30 p. m., will hear addresses by Carl R. Gray, president of the Western Maryland Railway; A. Ross Hill, president of the University of Missouri; Henry J. Allen, publisher of the Wichita (Kan.) Beacon, and James A. Hooke, Director of the Department of Public Utilities.

Mill Pops Meet Tomorrow.
The March meeting of the Million Population Club will be held at the American Annex, at 8 p. m. tomorrow. Mrs. Lillian Stuart will speak on "The Arcadian Highway."

Zueblin to Repeat Lecture.
Charles Zubelin will repeat before the Ethical Society in Sheldon Memorial, at 11 o'clock this morning, the lecture he delivered Thursday before the Wednesday Club. The title of the address is: "The United States: Pacemaker or Peacemaker."

Lecture on Children's Health.
Miss Mabel Craig Stillman will give a free lecture at Eugene Field School Kindergarten, Taylor avenue and Olive street, Tuesday at 2 p. m., under the auspices of the Parent-Teachers' Association, on "The Health of Our Boys and Girls."

LABOR-SAVING DEVICES TO BE SEEN AT HOUSEHOLD SHOW

National Gas and Electric Exhibit Takes Place at Coliseum April 3 to 15.

The national household gas and electric show, which will be held at the Coliseum April 3 to 15, will give women an opportunity of seeing how houses are gotten in order with the latest labor saving devices and household appliances. There will be food demonstrations, baking contests and lectures on domestic science and art.

There also will be a model yard, showing the proper plotting and planting of both the front lawn and rear yard. A list of the outdoor plants which do best in the St. Louis climate will be given to every person interested. This exhibit also will demonstrate the window-box idea advanced by the Business Men's League in beautifying the downtown districts for the national Democratic convention.

The tea garden will be in charge of various charities. The Women's Relief Corps, Gen. Lyon Post, G. A. R., will have charge of the tearoom the opening night and second day. The Temple Club will have charge of the tearoom Wednesday and Thursday. The Ladies' Guild of St. Phillips' Church will serve Friday and Saturday.

LIBERAL EDUCATION IN LARNED WORLD HISTORY

Not every person can obtain a college education, but every person now has the opportunity of obtaining a liberal education in the world's history. Josephus Nelson Larned, in his History of the World, has a genius for picking up the right threads and weaving them into a fabric of clearly marked design. This enables the reader to understand the trend of events as never before.

The World Syndicate Co., Inc., New York, publishers of the Larned history, is distributing the five volumes of this history at nominal cost. The distributing center in St. Louis is the office of the Post-Dispatch. The set can be obtained by presenting at the Post-Dispatch office the coupon printed in an advertisement in another column, with $1.98. Until further notice a $1.50 war map will be presented free with each set.

Monday **Garland's** *Tomorrow*

GREATEST SALE OF SPRING SUITS

Those 4 words carry a world of meaning—for we have had several Special Sales this season that were "wonders"—as several thousand St. Louis women know. **But,** taking everything into account—the exceptionally high character of the Suits, the unusually wide range of styles and sizes—and last but not least—the general market conditions, this sale will **"lay them all in the shade."**

$18.75

$30 to $40 Silk Suits—$25 to $35 Silk and Cloth Combination Suits—$25 to $30 Cloth Suits—All at One Price

$18.75

Never at Any Time Could You Buy Such Suits as These for $18.75—

IF this manufacturer hadn't a policy of quick stock renewals—turning his stocks every 10 days—at a loss, if necessary—and hadn't had 500 Easter Suits (including 100 samples) which he was ready to let "slide" at a "price."

Description of Suits in sketch, left to right:

No. 1, Taffeta, with white kid belt.

No. 2, brown and white Jenny check

No. 3, Twilight blue taffeta with ribbon streamers.

No. 4, Maribou trimmed taffeta.

No. 5, tailored taffeta, with bell cuffs.

No. 6 navy gabardines, white braid trimming.

No. 7, taffeta with white broadcloth collar and white piping.



$18.75 $18.75 $18.75 $18.75 $18.75 $18.75 $18.75

AND if we hadn't a "pull" in the market, and "first call" on this particular manufacturer, when he has something "good" to offer—some other big store, in some other big city would be advertising

Women's Up-to-$40 Easter Suits for $18.75

Instead of Garland's, and some other women in some other big city, would be wishing for Sunday to pass quickly so they could get down and have one of these Suits.

But that's another story.

The story is—

That these are wonder Suits—Suits that have individuality in every line—coats that have an odd, likable hang, trimmed in a clever way.

A row of buttons down the front, back or side; braid arranged in some odd manner at the collar or silk at the cuffs.

The splendid materials—serges, Poiret twill, taffeta, poplin, gabardine, Shepherd check, velour check or silk-and-serge combinations are fully in keeping with our standard of high quality.

Yes The 7 Suits shown above were sketched as they were removed from their tissue wrappings yesterday and with the other 30 styles had their first peep at St. Louis' daylight. There is something fascinating about each and every one that captivates at a glance—an exclusiveness, a distinctiveness—an originality and an individuality that stamps them "RIGHT—CORRECT."

IF ORDERING BY MAIL enclose P. O. or Express Money Order. Be explicit as to style, material, color and size, and give a second and third choice if possible.

$18.75 Sale Starts at 8:30 Monday (3d Floor)..Suits will be grouped according to sizes. Extra salespeople will eliminate delay. Shop early, if you can, for best selections. **$18.75**

—Mail Orders Filled—THOMAS W. GARLAND—409-11-13 Broadway—Mail Orders Filled—

ALTERATIONS FREE
S. GLICKSMAN, Manager.

LENTZNER'S

Where You Buy Direct From the Manufacturers
512 Franklin Av. Near Broadway

Sale of New Spring Suits
Values to $27.50



These Suits under ordinary conditions would have to sell at from $18.00 to $27.50 and are well worth it. However, we bought the materials previous to the great advance in prices and had them skillfully tailored in dozens of the newest styles of the season. Included are Suits of gabardine, poplin, serge novelties and checks. A truly sensational sale of values to $27.50, tomorrow,

$9.98 AND $12.98

New Spring SKIRTS
Values to $6

Monday only, we will offer several hundred high-grade Skirts in several of the season's best models. Here is a rare opportunity to purchase new Spring Skirts at much less than cost of materials. Come in tomorrow and select from this lot of values to $6.00,

$2.98 & $3.98



New Spring DRESSES
Values to $22

A glance at these Dresses will prove to you our "leadership in value-giving." Here are a lot of snappy models—just unpacked and ready for your inspection tomorrow. Scores of different models in dozens of pretty materials. All colors and shades in this lot tomorrow,

$4.98 to $9.98

Spring Coats $2.98 to $5.98

Just received a new lot of beautiful Coats. There are values in this lot up to $25.00. Tomorrow only we offer you choice of several hundred of these excellent Coats at.....

LENTZNER'S

Our Little Difficulty With Villa

As portrayed in Rotogravure next Sunday.

Villa in the Saddle—a great picture of the raider in action.

An American Cavalry Troop on the Border. Sandy waste between the Rio Grande and the Sierra Madre mountains.

Searching a Mexican found hiding in the brush.

An American 3-inch gun ready for border warfare.

Cavalry patrol on the border.

U. S. mountain battery on the march.

Sending home the bodies of American soldiers killed by the recent Villa raid on Columbus.

All eyes are on our troops in Mexico and on the border, and the camera will vividly portray the above recent happenings.

See them all in the new and exclusive

ROTOGRAVURES
Next Sunday.

The one big feature of St. Louis' "One Big Newspaper,"

THE SUNDAY
POST-DISPATCH

The newspaper that everybody reads daily and Sunday.
"First in Everything."

HOTELS.

New York City Leading Hotels
LOCATION AND RATES.

HOTEL CHELSEA
WEST 23D ST., AT 7TH AV.
600 rooms. 400 baths. $1 to $5 per day.

HOTEL FLANDERS
526 WEST 47TH ST., NEAR BROADWAY.
Rooms with private bath, $2 up.

HERMITAGE HOTEL
7TH AV., BROADWAY AND 43D ST.
Rates $1.50 per day and up.

HOTEL SEVILLE
MADISON AV. AND 29TH ST.
500 rooms and bath. $1.50 to $5 a day.

HOTEL LATHAM
(Completely Renovated)
In the heart of New York's business and recreational center. American and European plan. Special rates for permanent guests.
MAX HOEFTMANN, Manager.
Formerly for many years with Ritz-Carlton Hotel Company, London.
28th St. and Fifth Av., New York

SUMMER RESORTS

SUMMER RESIDENCE ON **CAPE COD**
For Sale or To Let—Retired summer residence of 7 large rooms and bathroom; detached servants' quarters; stable and about 40 acres of land, in little village near
SOUTH SHORE OF CAPE COD
Boathouse on bay about half-mile away. For particulars apply to P. O. Box 241, New Bedford, Mass.

Just Apply This Paste and the Hairs Vanish
(Helps to Beauty)
A safe, reliable home treatment for the quick removal of superfluous hairs from your face or neck is as follows: Mix a stiff paste with some water and powdered delatone, apply to objectionable hairs and after 2 or 3 minutes rub off, wash the skin and the hairs are gone. This simple treatment is unfailing and no pain or inconvenience attends its use, but to avoid disappointment be certain you get genuine delatone.—ADV.

In Want Ad Answers
QUALITY
and
QUANTITY
Are both obtained at the least expense through
Post-Dispatch Wants.

Gen. Pershing Is Not New to Role of Hunter of Bandits

Continued From Page One.

rison out to charge the Americans without any preliminaries. Pershing's men withstood the assault, and after routing their adversaries destroyed the fort.

The next stronghold of the Moros was upon the lake's edge. Pershing pushed forward toward it, reaching it at nightfall. By morning all of his columns had arrived, and when he had prepared for the assault was informed by scouts that every person within the fortress had departed at night by swimming out into the lake.

"I wondered if they wouldn't run away, if they had a little time to think," he remarked to a war correspondent, accompanying the expedition.

Ordering his men into line, Pershing led them on a long march around the lake—the first processional ever made by the white men. With baners flowing and bugles blowing, he met the dattos, who surrendered.

"Howdy—let's be friends," he said to them in their own dialect, as they came forwa.d to make their peace offerings.

After having subdued the district Pershing was appointed Governor of Iligan. By this time, having acquired a working knowledge of their language, he became exceedingly popular with the Moros. Gradually he became a Judge among them.

Every morning men and women appeared before him asking that he decide such momentous issues as the right of possession to animals under dispute, and mothers took their babies to be commended by him, believing that his favor would insure them future happiness and prosperity.

In 1903 the Sultan of Sulu requested that he journey to Bryan, where United States troops had clashed with the natives shortly after the American occupancy of the island. Pershing went there and was informed that his righteous ruling of the province had so pleased them that he was to be made a datto, which, under native laws, gave him full power of life and death over the natives in his district and supreme authority over their property. He was formally proclaimed such after a long religious ceremony.

Several of the chiefs then looked inquiringly at Pershing, intimating that something of a celebrative nature was expected of him. He took the hint and called for a number of shrapnel shells. These he had placed a short distance away, and then exploded. The brilliant pyrotechnics thus caused made a weird scene in the night and the natives danced with joy at this demonstration of a mysterious power.

Datto Pershing became more popular than ever as a Judge at Iligan. His word was absolute, final law to them, even in matters of a domestic nature, if they asked it of him.

An army officer stationed there at that time told a Post-Dispatch reporter of the daily scene in front of Pershing's tent.

"Pershing sat on a big bench, in front of his tent fly," he said. "From every portion of the island friendly natives came to have him—the man honored by their Sultan—sit in judgment on their petty cases. Each he heard gravely, then dispensed justice.

"He was their guide and counselor, their friend and their prophet. Men who had fought against him now sought his advice in matters public and private. Dark-eyed Moro belles brought gifts of fruit and finely woven cloth. Little children approached him for a pat of his hand, while grave tribesmen, half-clad, squatted in a semicircle and heard him expound the new law of the white man. Sometimes they questioned him on points in the Koran, and his knowledge of their holy book won their admiration."

The Sultan of Oato, wishing to pay Datto Pershing the highest honor in his power, offered him his 18-year-old son and heir as a gift.

Three children made orphans by war, were brought to him to be disposed of; the usual rule was to sell such unfortunates into slavery. Pershing temporarily adopted them—a girl and two boys. The former married when 12 years old. One boy died and the other became such a thief that he was finally left to shift for himself.

Later Pershing returned from the volunteer service to the regular army, resuming his rank as Captain. His health was then broken, and he started to return to the states. Seated in a Manila cafe one day he was questioned by a war correspondent about some of his experiences.

"I can make a crackerjack story about this," the correspondent remarked after Pershing had mentioned something that had happened in Moroland.

"Of course, I can't keep you from writing, but please leave the hero stuff out about me," he requested.

Capt. Pershing was married to Miss Helen Francis Warren, daughter of United States Senator Warren of Wyoming, in Washington, in January, 1905. Shortly afterward, as an attache at the American embassy at Tokio, he was appointed observer to accompany the Japanese army into Manchuria in the spring and summer. He was also decorated by the Japanese Mikado.

President Roosevelt appointed Capt. Pershing a Brigadier-General Sept. 16, 1906, jumping him over the heads of 862 officers. There was a storm of criticism in army circles and stout opposition in the United States Senate, but he was finally confirmed.

There always has been an element of mystery as to just how President Roosevelt came to select Capt. Pershing for promotion over so many officers who were his seniors in service. Political enemies have insisted that Pershing's promotion was due mainly to the influence of his father-in-law, Senator Warren. But Pershing's superiors, as w as officers of lower rank who have come into contact with him, declare he is a real soldier and has more than made good.

Lieutenant-Colonel Kenley said of him, yesterday: "He is a natural leader, one who inspires the utmost confidence in his officers and men. A wonderful strategist, a diplomat when need be, and above all a fighting man."

After his promotion Gen. Pershing was ordered to the Philippines, where he became Governor of the Moro province, after subduing a new uprising. He continued to act as Governor until 1914, when he returned to the United States.

Gen. Pershing was in command of the Eighth Brigade, United States Infantry at El Paso, Tex., Aug. 27, 1915, when Mrs Pershing and three of her four children were suffocated in a fire in their quarters at the Presidio of San Francisco.

TURKS ADOPT NEW CALENDAR

Time Now Reckoned According to Gregorian System.

CONSTANTINOPLE, March 25.—To increase facilities between Turkey and her allies, Turkey has adopted the Gregorian calendar, and began the Turkish fiscal year on March 1, new style, instead of Feb. 29, old style, which is the equivalent of March 13, new style.

Instead of its being the year 1916, however, the Turks will continue to count it as 1334, and will continue to reckon from the Hegeira as before.

Clean your furniture and woodwork as the expert does it



Don't wash your fine furniture, and woodwork. Some finishes will stand washing but so many will not that it is best not to use soap and water on any of them.

Why take chances when there is a better, safer, time-proven way? Why not use the preparation that not only cleans, but also conditions and preserves the finish—all in one operation?

TOBEY Polish

is the famous shop formula of The Tobey Furniture Company (Chicago and New York)—the result of 40 years' of experience in producing and maintaining finishes of highest quality. Quick in action—easy to apply—restores original beauty of surface. Its occasional use keeps furniture and woodwork in perfect condition.

Leading automobile makers endorse Tobey Polish

It keeps the body finish like new through several seasons of service. Quickly cleans the surface of soil, stains, bluish cast—hides small scratches—does not veneer and does not leave grease to catch dust.



Trial bottle, 25c; 12-oz. bottle, 50c; quart, $1; half gallon, $1.75; gallon, $3.

Recommended and sold everywhere by all dealers

Shaving Comfort

Your face deserves the best treatment possible. Even shaving can be made a pleasure. At Hyatt's there is everything that is conducive to quick, easy and comfortable shaving. Razors, both the old style and the safety, shaving brushes, shaving soaps, powders and creams, razor strops, shaving mirrors, toilet waters, soothing lotions, talcum powders and everything else that will add to the comfort of shaving.



Our Sure Shaver Razor
The best made, full hollow ground, guaranteed to hold its edge; round or square point... $2.50

Gillette Razors
All sizes and style, first quality, latest Bulldog $5.00

Durham Duplex
Demonstrator Razor and one blade. Special 10c

Enders and Keen Kutter Safety Razors.. $1.00
Ever-Ready Safety Razors..... $1.00

BLADES FOR ALL MAKES

Special sale RAZOR STROPS, regular 75c for 25c. Others up to $3.00.

We sharpen Razors, Blades, Scissors, Knives and all Cutlery.

MAIL ORDERS PROMPTLY FILLED.

THE STORE FOR GIFTS

Hyatt's
Established 45 Years.
417 North Broadway

BUY SAMPLES & SAVE

Save $10 Easy



Fifty-three Suits, no two alike, sold regularly by other stores up to $19.75; our price $7.50

Eighty-four Suits in checks, blacks, blues, tans and gray. Copies of most expensive models; worth up to $25.00; our price.... $12.50

High grade, all silk or combination silk and serge; values up to $42.50; our price..... $17.50

Silk Dresses; over 100 styles and no two alike; as high as $14.75; as low as..... $4.50

A full line of Coats at prices ranging from $14.50 as low as..... $5.00

Save $10 Easy



ORIGINAL SAMPLE COAT AND SUIT CO. 713 Washington Over Conrad's

Now is the time to store your Furs. We insure them against fire, theft and moths. Phone and our wagon will call.

Sonnenfeld's

L. ACKERMAN, Manager
610-612 WASHINGTON AVE.

Purchases made Monday will be placed on April accounts, and bills rendered May 1st.

A SALE OF SAMPLE HATS

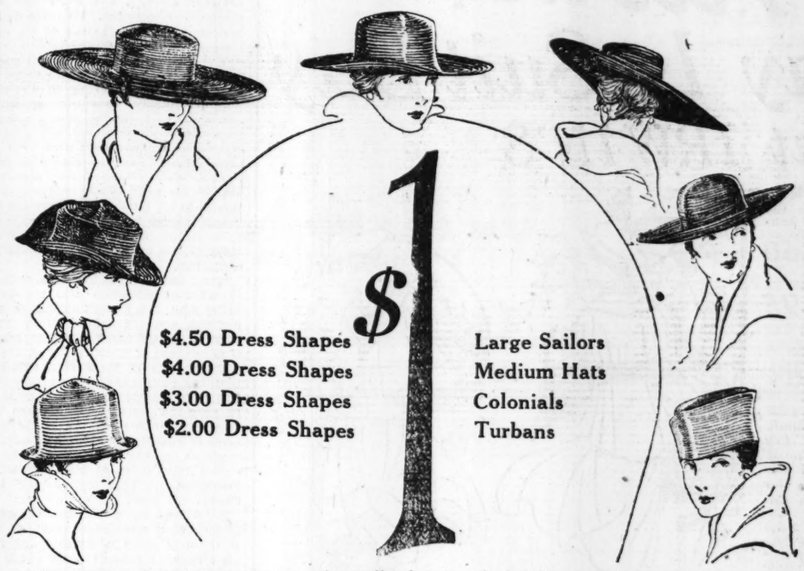
That Brings Actual $4.50, $4, $3 and $2 Untrimmed Styles From Fine Makers For Only $1

An Imposing Display of **SPRING SUITS**

$19.16 and $25

Including all the correct fashions for the season in their most exclusive developments. Highest type models in a full variety of authentic fabrics, trimmings and colors—women's and misses' sizes.





$4.50 Dress Shapes
$4.00 Dress Shapes
$3.00 Dress Shapes
$2.00 Dress Shapes

$1

Large Sailors
Medium Hats
Colonials
Turbans

See our special window display—that tells the story better than words—demonstrates the values better than an advertisement. $2, $3, $4 and $4.50 fresh, clean samples—**genuine Belgian Liseres, Swiss Milan Hemps, genuine Italian Milans, all kinds of combination braids, a limited number of Sport styles.** All the newest colorings, including black and white—and the greatest values ever placed before the public **just prior to Easter. No exchanges, approvals or C. O. D.'s.**

A Great Trimming Sale

to Fittingly Accompany This Great Shape Event

RIBBON BOWS
Hundreds of kinds in all colors, firmly wired—made by our experts—up from..... $1.00

BIRDS AND WINGS
Greatest assortment in town. Our own importations; distinctive styles and colorings; up from..... 50c

PARADISE AND GOURA
Complete Assortments from $1.95 to $75.
SPECIAL! $6.50 Paradise black and natural.. $4.50
SPECIAL! $4.50 Goura Fans, for..... $3

FINE QUILLS
An immense variety to choose from. Special values for Monday, at ..... 25c and 50c

THREE SPECIAL LOTS OF FLOWERS
15c 25c 49c
They cannot be duplicated for ⅓ more.

Complete Line of Modish **SPRING COATS**

$10 and $15

Styles for sport, utility, street, afternoon and restaurant wear, made of fine covert, gabardine, serge, poplin and other popular materials—in both novelty and conservative modes.



You Can Have a Wealth of Lustrous, Luxuriant Hair Like Mine



BY THE USE OF

NEWBRO'S HERPICIDE

Destroys Dandruff - Stops Falling Hair

Bright, Scintillating, Luxuriant hair is within the reach of every girl and woman. It is all a matter of care and cultivation. No longer is it necessary for your hair to be dull, brittle, lusterless. A few applications of NEWBRO'S HERPICIDE will effect the most astonishing change. The hair will radiate health and beauty—its growth will be stimulated—it will show life, snap and luster before unknown. Every particle of dandruff will disappear and the hair will cease to come out. The scalp will be clean and healthy and the itching instantly stop. Herpicide has a most exquisite odor and is a delight to use.

TAKE NO SUBSTITUTE - THERE IS NOTHING JUST AS GOOD

If your dealer does not have NEWBRO'S HERPICIDE, the Original Dandruff-Germ Remedy, in stock, send direct to our laboratory for the genuine. A full 50c size bottle will be forwarded to you by mail, postage paid, together with an interesting booklet telling all about the care of the hair.

See Coupon

Sold and guaranteed at all toilet goods counters.
Applications at the better barber shops.

Don't Wait—Send 50 Cents for Bottle and Booklet Today. THE HERPICIDE COMPANY, Dept. 1516, Detroit, Michigan. Please find enclosed 50 cents, for which send me one bottle of Newbro's Herpicide, also a booklet on the care of the hair.

Name.....
Address.....
City..... State.....

Learn how to crochet—FREE



If you get the proper illustrations, easy to follow instructions and the correct crochet and embroidery materials you, too, can soon become expert in working charming lingerie yokes, insertions, edgings and useful novelties.

KLOSTERSILK
Crochet and Embroidery Cottons

Klostersilk comes in white that stays white and exquisite delicate shades—smooth, fine threads that launder beautifully and retain their original lustre.

Present this advertisement to your dealer and get Free "20 Klostersilk Crochet Instructions." If his supply is exhausted, send us his name and three 2c stamps; we will forward to you by return mail.



The Thread Mills Co., Thread Sales Dept. K, 219 W. Adams St., Chicago, Ill.

TODAY'S AID TO BEAUTY

An especially fine shampoo for this weather can be easily made at trifling expense by simply dissolving a teaspoonful of canthrox in a cup of hot water. Pour slowly on scalp and massage briskly. This creates a soothing, cooling lather that dissolves and removes all dandruff, excess oil and dirt. Rinsing leaves the scalp spotlessly clean, soft and pliant, while the hair takes on a glossy richness of natural color, also a fluffiness which makes it seem very much heavier than it is. After a canthrox shampoo arranging the hair is a pleasure.—ADV.

We Pay More for Your Diamonds

You can get more money for your diamonds and old jewelry from us than from other merchants or pawnbrokers. Out-of-town customers, send us your diamonds and receive immediate cash returns. If offer is unsatisfactory will return your goods. Bank references given.

ROTHMAN JEWELRY CO., INC.
201 N. BROADWAY ST. LOUIS

Secretary Daniels Tells the Truth of His Official Record

Continued From Page One.

brains without beef. Also he keeps no one waiting in his antechamber, and his extreme simplicity and courtesy convey an impression of humility. The average person loves affectation and gains no large appreciation of power unless he is made to wait or is trated rudely. For the larger part of his life, Abraham Lincoln was regarded by many as a bumpkin advanced by lucky accidents.

For an hour Josephus Daniels sat at his desk and answered questions, rarely pausing for answers, revealing the most amazing grasp of his position, never evading, refusing to disparage, and defending at every point the honor of the navy, although he must have known in his own heart that much of the malicious gossip was due to the venom of disappointed officers.

"They charge that the navy is going down hill, that enlisted men hate the service, and that my brand of democratization has spelled the demoralization of the service. What is my brand of democratization? I have established schools on board ship, attempting to let every enlisted man have an opportunity for academic and technical education, and I have opened certain doors of promotion to these men. What demoralization has resulted? When I took office only 52 per cent of the men discharged in good standing were re-enlisting, while today the percentage is 85.

6365 Men Added.

"I found a navy 6000 men short of the number allowed by law. In my three years 6365 men have been added. There was an average of 1800 men in prison, while today there are fewer than 700, permitting us to restore two prison ships and two disciplinary barracks to normal uses. During the Taft administration there were over 10,000 desertions A decrease of 17 per cent has been achieved already, and every day sees the number lessening. Do these figures indicate discontent, hatred of the service and destroyed discipline?

"I stand by my schools and if necessary I am willing to fall with them. No man believes more firmly in discipline than I do; never in spoken speech or written have I questioned the absolute necessity in all military service of instant and implicit obedience to a superior; I will have no mercy on insolence or insubordination, be it from seaman to his petty officer or junior Lieutenant to his Captain, but I do not hold that discipline is dependent upon ignorance or the denial of an American's right to rise as high as his ability will carry him.

"Time and again it has been declared to me that education does not better fit a man for deck washing or coal heaving, and the contemptuous snobbery of it has never failed to offend. If 85 per cent of discharged men are re-enlisting and if more than 6000 men, that the navy called for in vain until 1912, have entered the navy, may it not be that the cause is to be found in a policy that holds out the bright prospects of education and advancement? If sensitive feelings are being hurt by the simple recognition of plain democratic principles, it is a matter for their shame, not mine.

"Of course, there is a shortage of officers, but it must be remembered that it takes 10 years to educate and train an officer. I secured a six years' extension of the law permitting each Congressman to appoint two midshipmen to Annapolis, and followed that up with the law that raised the number to three, which will mean an increase of 531 officers. Aside from this, I have gained the right to appoint 15 each year from the ranks of enlisted men, with the understanding, to be sure, that they pass the usual examinations. Last year eight of the 15 went in as the result of the ship schools.

"If the navy itself is not as large as the experts recommend, it should be borne in mind that navies are not built in a day. For the first time in history, I have caused the reports of the General Board to be made public, and any citizen may see for himself the navy's growth from year to year. From 1903 to 1912, the recommendations of the General Board, with Admiral Dewey at its head, were disregarded steadily, and it was as a consequence of this continued disregard that Germany passed us as a naval Power in 1909.

"Throughout those years the General Board urged a program of continuous building rather than a slipshod, annual affair, and had their advice been heeded there would have been no excuse for the hysterical activities of today. Of the 34 dreadnoughts recommended, 15 were authorized; 40 cruisers were recommended and five were built. I found the navy without a single sea-going submarine and just four aviators; one mine-laying ship, an inadequate and outworn system of wireless and on every hand a variety of lacks.

"I say this in no spirit of criticism. With the world at war today, we are bending a new and more enthusiastic eye upon our navy, while in years gone by peace seemed such a permanence that every navy increase was attended by outcry. I mention it merely to show that this administration has been called upon to face tremendous naval problems and tremendous naval tasks.

"An appropriation of $1,000,000 has already been made for aviation, we have 15 machines on hand, 15 are being constructed, 18 aviators are in the service, and the Pensacola school is turning out new batches as fast as the courses can be completed.

"Three new sea-going submarines of the latest and largest model are being constructed at a cost of $16,260,000, and we are making others at our own yards. A separate submarine flotilla has been organized, and assigned to the command of a Rear Admiral, and the establishment of submarine shore bases has changed the absurd condition that necessitated 1928 men of 14 ships to care for 29 submarines carrying 831 men.

Designing New Guns.

We have had to design anti-aircraft guns and manufacture them, and the same course has had to be followed with nets and mines and entanglements Radio has been installed on every submarine and 75 ships, and three new shore stations have been added to our chain; we now have three mine-laying ships, with more building, and until construction can catch up, I have equipped a fleet of seagoing tugs and a fleet of torpedo boats with mine-sweeping equipment.

"We have 31 mines today for every nine possessed two years ago; the supply of torpedoes has been more than our building program for the next five doubled, and manufacture continues steadily; and my adoption of the General Board's suggestion of a continuyears, if authorized by Congress, will give us a navy that, in the opinion of experts, will be fit for every possible emergency.

"It is true enough that gunnery efficiency had decreased, but under date of October, 1915, Admiral Fletcher made the cheering report that the scores made at long range practice were the highest ever made in the open sea. Ninety per cent of the shots, at longest range, would have hit an enemy ship. Yet, in spite of this report, that upholds the best traditions of the American navy, the report persists that our men are less than eager, less than able.

"I can understand the spirit of honest criticism, but I cannot understand the vileness that revels in the slime of a base and lying detraction. In order to enlist the best thought of the nation in science and invention, I asked Thomas A. Edison to serve as the head of an Advisory Board, composed of two representatives of each of the 11 great engineering and scientific societies of the United States. Germany, France and England place major reliance upon such boards, and provide great laboratories for their use. Mr. Edison and his associates serve without salary, paying their own expenses, yet even this devotion has not been able to protect them against slander. It has been charged in open print that Mr. Edison and his associates have no higher motive than a mean hope of selling something to th Government.

"It has been said repeatedly that made an order for officers and men t

Continued on Next Page.

509 Washington Av.
We Refund Railroad Fare

Irwin's

Monday Is Suit Day at IRWIN'S

YOU will want to see these Suits—they are so different.

MANY of them just fresh from the makers' hands—not a few but hundreds of new models to select from,

$15.00 $17.50 $19.75 $23.95

THE MATERIALS ARE silk taffetas, silk poplins, gabardines, men's-wear serge and the different size checks, as well as Combination Suits.

TO GET YOU WELL ACQUAINTED with Irwin's we have made every effort to give you the very finest Suits from the foremost Suit makers and, popularize the prices so that they are within the reach of all, even those with the most fastidious tastes.

WE ARE SHOWING EVERY NEW Spring coloring, with a complete range of sizes. Not a Suit shown this season, but what is underpriced from $3 to $10.



JUST 75 regular $15 to $20 Suits will be offered for sale Monday at..... $12.75



COATS

For every woman—for every occasion

FOR STREET MOTORING $5 $10 UTILITY OR SPORT $14.75

JAUNTY models, in dashing flares and semi-belted effects, in serges, checks, chinchillas, velour checks and silks—popularly priced $5, $10, $14.75. Most of them shown for the first time.

Coat Values Up to $35
In Three Big Groups
For Tomorrow's Selling at
$19.75 $22.50 $25

WAISTS

TO further demonstrate our supremacy in Waist selling we will offer tomorrow 25 dozen striped crepe de chines and striped habutais—the regular $2.25 Waists. *These come in all the most beautiful colorings and different width stripes, at...* $1.65



WAISTS

NEW arrivals in lingerie and organdie Waists, with touches of colorings, beautifully embroidered, as well as the tailored effects. 50 different models to select from—specially priced for tomorrow at..... $1.50 $1.95

This is the Stove Polish YOU Should Use



IT'S different from others because more care is taken in the making and the materials used are of higher grade.

Black Silk Stove Polish

Makes a brilliant, silky polish that does not rub off or dust off, and the shine lasts four times as long as ordinary stove polish. Used on sample stoves and sold by hardware and grocery dealers.

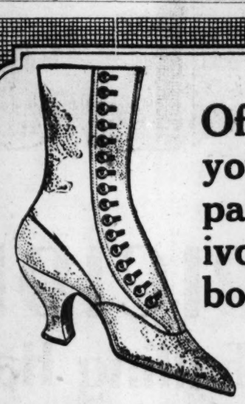
All we ask is a trial. Use it on your cook stove, your parlor stove or your gas range. If you do not find it the best stove polish you ever used, your dealer is authorized to refund your money. Insist on Black Silk Stove Polish. Made in liquid or paste—one quality.

Black Silk Stove Polish Works
Sterling, Illinois

Use Black Silk Air-Drying Iron Enamel on grates, registers, stove-pipes—Prevents rusting. Use Black Silk Metal Polish for silver, nickel or brass. It has no equal for use on automobiles.

"A Shine in Every Drop"

Being without money is a grevious vexation, but the Post-Dispatch "Money Wanted" Want Ad opens wireless communications with the man who has money to loan on chattels or realty.



Of course, you want a pair of ivory kid boots!

NOT just because "everyone's wearing them but because they are so very smart, so dainty, look so charming on the foot.

Illustrated is a very new model we call the "Spring Song." You won't be able to resist its exquisite ivory "whiteness," its captivating curves, and because it's a Red Cross Shoe it's so comfortable you won't know you have it on—until some one remarks about its beauty.

Priced at..... $8

Sensenbrenner's
SIXTH & ST. CHARLES

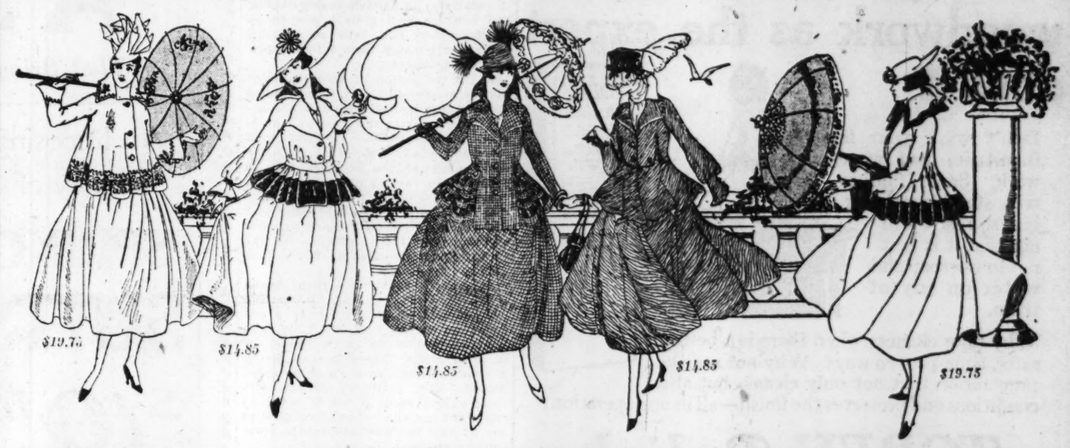
Red Cross Shoe

WE GIVE EAGLE STAMPS

Sensenbrenner's
SIXTH AND ST. CHARLES

WE GIVE EAGLE STAMPS

Our Great March Suit Sale!



A Collection of Suits Distinguished By Their Exclusiveness and Beauty of Design

$14.85 and $19.75

All the smart details of the new Spring modes are embodied in these Suits, which include clever copies of the famous designers of Paris. Box coats, Norfolks, belted jackets or straight or flaring—faultless in finish—**of chiffon taffeta, all-wool poplin, silk poplin, gabardine, serge and Shepherd checks.** All colors and all sizes for women and misses.

Clever New Coats

$7.95 $9.95 $14.95

Tan coverts, poplins, serges, gabardines, chinchillas, new checks and plaids—cleverly made up in a great variety of smart styles, including plenty of the popular sport effects.

KID BOOTS IN GRAY! WHITE! CHAMPAGNE!

$4 and $5



9-INCH BOOT HEIGHT, HAND-TURNED SOLES, WOODEN LOUIS HEELS, LEATHER COVERED TO MATCH. ALL SIZES. $4 AND $5.

Complete Showing **PUMPS**



All the newest effects in **WHITE, GRAY, CHAMPAGNE or BRONZE KID,** as well as patent or dull leather. Turn or welt soles—leather or wooden Louis heels — all sizes and widths.

$4

SPECIAL SALE OF
House Slippers



Absolute $1.75 values—Choice of **one-strap style** with Opera or Common Sense toe; **Juliets** with plain toe or patent tip, or plain flap effects. All have hand-turned soles and are made of best quality vici stock—all sizes from 2½ to 9.

$1.39



Our Great March Sale of
HATS
$4.95

These attractive new trimmed models will gain great popularity Monday when they first go on display. No two are alike—all are ultra-fashionable—an immense variety for choosing. Every material, every trimming, every color that is correct.

Other Hats Up to $25

Are supreme values in every sense of the word. Come to Sensenbrenner's for your new Hat. Our Second Floor Salon is brimful of pretty new conceits.

Eads Av. Lady Coughed So Couldn't Sleep at Night

Rubbed Vick's "Vap-O-Rub" Salve Up Nostrils, and Inhaled Vapors, and Cough Stopped.

Last season the local druggists gave away a number of complimentary jars of Vick's "Vap-O-Rub" Salve, in order to introduce to St. Louis people this new theory of treating cold troubles externally. "Vap-O-Rub" is the invention of a North Carolina druggist, and for years has been universally used in the South in preference to internal medicines. A number of St. Louis mothers have written in that they found this treatment much quicker than the old methods of stomach dosing, and, in addition, it can be used freely on the smallest child with perfect safety.

An Eads Av. lady whose name we withhold by request, tried a jar from Wolff-Wilson, and writes us as follows:—"I have found Vick's 'Vap-O-Rub' very good for sore throat, and tickling in the throat, but I used it a little differently from the way you prescribed. I had a bad cough and tickling in my throat, and I put 'Vap-O-Rub' up my nostrils, and when I breathed it through my nose it would allay the tickling and I could sleep all night without coughing. When I didn't use it I would cough nearly all night. I have also used it for canker sores in the mouth, and it was almost a magical cure for them."

Vick's acts in two ways. Applied over the throat and chest, and covered with a warm flannel cloth the body warmth releases vapors that are inhaled with each breath. In addition, Vick's is absorbed through the skin, taking out the tightness and soreness. Vick's is a perfect household remedy, and has a wide range of uses, from asthma, catarrh and head colds, down to deep chest colds, sore throat and bronchitis, and, in addition, it will be found very cooling and soothing for burns, bruises, stings and itching. In three sizes, 25c, 50c or $1.00. At all druggists.

VICK'S "VAPORUB" SALVE
—ADV.

The Design and Floor Plans of an Attractive Home in each week's issue of Post-Dispatch's House, Home & Real Estate Guide



Every week the Guide will include a design for an attractive modern bungalow or house, with floor plans and exterior view.

Your real estate advertisement in the Sunday Post-Dispatch will be printed in the Guide, also, without extra charge.

Get a copy FREE each week from your Druggist or Real Estate Agent

Continued From Preceding Page.

mess together, and that I gave up the idea only when informed that black men and white men be brought together at the same table. There was never a more infamous falsehood. No such order was ever made or contemplated. Some snapshots were being taken on board ship, and as I had left my hat below, an officer loaned me his cap. I made some laughing remark about its shape, and this has been twisted into personal derision of the naval uniform. Once I spoke at a Y. M. C. A. meeting of the men, and at its close I was asked to have my picture taken with two of the youngsters. It is this picture that has since been used to show my passion for posing as a friend of the bluejacket.

"It has been asserted that I have deprived the kin of an enlisted man of the customary death gratuity should he lose his life while on liberty. The law on this subject was passed in 1912, and states specifically that the only cause for withholding payment shall be when death is due to the misconduct of the deceased. We bought eight searchlights from a German inventor, and tendered him a second order for 12 more at $969 apiece, as set down in his bid. He refused the contract, making a request for a new award at $5200 apiece, and this transaction constitutes the base of charge that the United States navy robbed a stranger and took advantage of him. Nothing seems to be too low, too mean or too vicious to be said, and the attacks do not stop at me, but soil nation, navy and officials.

Victor Blue's Record.

"I do not care about these pettinesses as far as I, personally, am concerned, but I do resent the extension of this enmity to others. The people are asked to believe, for instance, that I appointed some inefficient underling to be chief of the Bureau of Navigation. Victor Blue, the man attacked by inference, has his name in the Naval Register with the notation 'advanced for extraordinary heroism during the war with Spain.' His daring expeditions to locate the Spanish fleet at Santiago, however, were no less brilliant than his action in penetrating the Spanish gunboat blockade in an armed ship's boat, meeting Gen. Gomez and then capturing two Spanish patrol sloops as he ran out of the harbor. He has filled every office on a modern man of war, served on Admiral Kempff's staff during the Philippine insurrection, and was a member of the first relief expedition, which marched from the sea to Tientsin. After that he was Chief of Staff of the Pacific fleet, was appointed by Secretary Meyer to the General Board, and it was there I found him.

"The same malice has attempted to discredit the splendid men gathered about me as heads of the various bureaus. Rear Admiral Griffin, Chief of the Bureau of Steam Engineering; Rear Admiral Strauss of the Bureau of Ordnance, David Watson Taylor of the Bureau of Construction and Repair and Rear Admiral Benson, Chief of the Bureau of Naval Operations were chosen for their pre-eminent ability, and their records should constitute an answer to base insinuation.

"When I came into office I found a system of aids, each one standing as a buffer between the Secretary and his bureaus, a plan that resulted in delay, confusion, red tape and a tremendous amount of correspondence carried on between men in adjoining rooms. This system had been refused sanction by Congress time and again, and many of the aids had become obnoxious by reason of their incessant lobbying for legal recognition.

Made Enemies by Cutting Red Tape.

"I ended the system, not only because it was illegal, but because I desired direct contact with my bureaus. No doubt this aroused personal resentment, and likely enough the irritation has been fanned by my insistent recommendations to Congress that promotion by seniority be discarded in favor of promotion by merit.

"I have been criticised also for refusing to permit naval officers to deliver public addresses, and otherwise seek to make public sentiment. This has been the unbroken policy of the navy from time immemorial, and President Roosevelt, in 1902, and President Taft, in 1909, reinforced the rule by executive orders that established dismissal as a penalty for violation. But even while I did not make this regulation I give it my unalterable support. Congress has called before it every officer of the navy regarded as an authority, and the testimony of these gentlemen has been available to the press, and to supplement publicity. I have made public the reports of the General Board. No one has been muzzled; simply the law has been enforced that forbids officers from running about the country for purposes of propaganda.

"The people of the United States have never had cause to be ashamed of their navy, and never more than today has there been cause for pride. Testifying before the House Committee the other day, Capt. J. S. McKean said that we had made more progress in the last two years than in any previous five-year period, and that he had never known a time when everybody in the service, from top to bottom, was working as hard with their heads and hands."

"Publication of Creel's Interview a Patriotic Service."

NEW YORK, March 25.—In a communication addressed to the New York World, John R. Dunlap, editor of the Engineering Magazine, says:

"Thank you very much for submitting the proofs of Mr. Creel's stirring interview with Secretary Daniels; and let me say at once that I regard the publication as nothing short of a timely, needed and patriotic public service.

"As an engineering editor it has recently become necessary for me to thoroughly investigate precisely what it happening in the navy department, and the information I have gathered, from the lips of the highest commissioned officers in charge of the navy and also from the individual members of the Naval Consulting Board, enables me to unqualifiedly indorse every word Mr. Creel has written in his strong introductory and every statement he has attributed to Secretary Daniels.

"Indeed, I have been both surprised and gratified to discover how much Secretary Daniels has actually accomplished for the navy—especially because of his potent personal influence with radical and unreasoning little-navy men of his own party in Congress. Thus, during the first two years of his administration, he secured appropriations for the chief fighting force of the navy amounting to $70,000,000, as against $28,000,000 during the last two years of the Meyer administration; and thereby he got what navy officers have been striving to get ever since the fleet sailed around the world in 1906, when President Roosevelt reversed and halted our progressive naval program by boastfully announcing in his message to Congress: 'I do not ask that we continue to increase our navy.'

"Secretary Daniel's master stroke in technical efficiency was the creation and appointment of the naval consulting board—a body of distinguished engineers and inventors who represent the best brains and organized capacity of all our great engineering, chemical and mechanical professions. I could write a page telling of the activities and potentialities of this great body of professional experts who have volunteered for public service without pay; but it will suffice to say here that they already have 15 different committees all actively at work in their special fields and they have summoned no less than 240 of their engineering associates (five for each state), who are co-operating in the fundamentally important work of tabulating the equipment and resources of all our vast mechanical industries, so that they can be instantly mobilized in aid of both the army and navy should occasion call.

"In the light of this record of actual achievement, is it not about time to call upon Secretary Daniels' busy critics for facts—rather than the partisan, puerile and grossly unjust merely personal abuse which they have been handing out?

"JOHN R. DUNLAP."

The Post-Dispatch is the only evening newspaper in St. Louis that receives or publishes news gathered by the Associated Press.

QUIT MEAT IF YOUR BACK HURTS, SURELY FLUSH YOUR KIDNEYS WITH SALTS

Eating too much meat forms uric acid, which clogs the Kidneys, irritates the Bladder and causes Rheumatism.

When you wake up with backache and dull misery in the kidney region it generally means you have been eating too much meat, says a well-known authority. Meat forms uric acid which overworks the kidneys in their effort to filter it from the blood and they become sort of paralyzed and loggy. When your kidneys get sluggish and clog you must relieve them, removing all the body's waste, else you have bachache, sick headache, dizzy spells; your stomach sours, tongue is coated, and when the weather is bad you have rheumatic twinges. Either consult a good, reliable physician at once or get from your pharmacist about four ounces of Jad Salts; take a tablespoonful in a glass of water before breakfast for a few days and your kidneys will then act fine. This famous salts is made from the acid of grapes and lemon juice, combined with lithia, and has been used for generations to clean and stimulate sluggish kidneys, also to neutralize acids so it no longer irritates, thus ending bladder weakness.

Jad Salts is a life saver for regular meat eaters. It is inexpensive, cannot injure and makes a delightful, effervescent lithia-water drink. —ADV.

RUB BACKACHE AWAY WITH "ST. JACOBS OIL"

Rub Lumbago, Pain and Soreness from Your Lame Back---Instant Relief! Doesn't Blister---Get a Small Trial Bottle---Wonderful Liniment

When your back is sore and lame or lumbago, sciatica or rheumatism has you stiffened up, don't suffer! Get a small trial bottle of old, honest "St. Jacob's Oil" at any drug store, pour a little in your hand and rub it right on your aching back, and by the time you count fifty, the soreness and lameness is gone.

Don't stay crippled! This soothing, penetrating liniment needs to be used only once. It takes the pain right out and ends the misery. It is magical, yet absolutely harmless and doesn't burn the skin.

Nothing else stops lumbago, sciatica, backache or rheumatism so promptly. It never disappoints! In use for over sixty years.—ADV.



Extraordinary Sale of 100 Showroom

"Pattern" HATS

Values Up to $10 at

$2.85

BEAUTIFUL "Sample" Hats—gorgeously trimmed with imported flowers, fruits, ribbons and feather fancies—block and dress shapes in smart tailored and dressy street styles—all new colors—just 100 Hats in the lot—all go Monday at $2.85.

FORD CLOAK CO.

511-513-515 WASHINGTON AVE.

New Spring **Waists**

EMBROIDERED Voiles and Organdies — Soisette Lawns — Rice cloths, etc.—high or low neck styles—short or large sleeves—also included are several different styles of galatea middy blouses at,

85c values **45c** $1.00 values

$1.25 WAISTS

SECO Silks—and richly embroidered organdie and voile Waists—over 100 different styles—also middy blouses in plain and smocked styles, at,

65c

FINE SILK WAISTS

RICH Silk Embroidered Jap Silks —pussy willow — taffetas — silk messalines and satins—high neck and long sleeve styles—all sizes—Monday only, at,

$2.00 values **98c** $2.50 values

New Silk **Dresses**

NEWEST Spring styles, in silk poplins, silk failles, and silk messalines—all leading Spring colors including navies and blacks—all sizes. Monday only, at

$12.50 values **$5.00** $13.75 values

$15 DRESSES

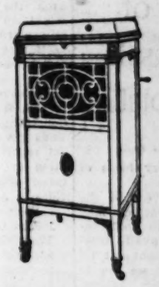
PUSSY willow taffetas, crepe de chines and other fancy silks—some with Georgette sleeves and Quaker collars—colors include Old Rose and pearl gray, at

$6.98

HIGH-CLASS DRESSES

EXCLUSIVE styles in Street, Afternoon and Evening Dresses —Georgette and crepe de chine combinations—silk taffeta and chiffon combinations—and beautiful Dancing Frocks. Monday at

$22.50 values **$9.98** $24.75 values



Edison Diamond-Disc Phonographs

Re-Creates the voice of the artist and the tone of the instruments; includes all the over tones; a perfect re-creation possible only with the Edison, as recent exclusive tone tests have proven.

Our Special Proposition

Realizing the public are wont to confound the Edison Diamond-Disc Phonograph with other sound-producing instruments, we, in order to prove that the Edison Diamond-Disc is in a class by itself; the only Phonograph that re-creates the voice and tone of the instruments, we have arranged to give a private demonstration in your home without obligation on your part to purchase.

Just telephone Olive 497 or Central 2422 or send us a postal card, and we will send our demonstrator and entertain you and your friends any time it is convenient for you, and you will be under no obligation whatsoever.

All the Records Are Here

Edison Diamond-Disc Phonographs..... **$100 to $450**

Convenient Payments—Send for Catalogues

Story and Clark Piano Co.

LARGEST MANUFACTURERS AND DISTRIBUTORS OF PIANOS & PLAYERS IN THE UNITED STATES 1107 OLIVE ST. ST. LOUIS, MO.

FORD CLOAK CO.

511-513-515 WASHINGTON AVE.

PRE-EASTER SALE

Tremendous Savings of 35% to 50%

The most extraordinary values offered this season—read every item in this advertisement—they tell the story of this remarkable sale—be amongst the crowds that attend this great sale tomorrow—share in this sensational bargain event.

Every Suit Reduced.

NOTE!—Every Garment in the House Has Been Reduced for Tomorrow.

Sale Begins at 8:30 A. M. Monday

See Our Windows.



SUITS (LIKE CUT) Also dozens of other styles—in different materials— **$6.98**



SUITS (LIKE CUT) Made of French serges, novelty cloths, etc.—all colors— **$7.98**



SUITS (LIKE CUT) Shepherd checks, fancy plaids, etc.—also other attractive styles— **$8.50**



SUITS (LIKE CUT) Hard twilled gabardines, whipcords, etc.—new flare effects— **$8.98**



SUITS (LIKE CUT) Rich wool poplins—mannish serges, etc.—over 100 styles— **$9.98**



SUITS (LIKE CUT) Black and white checks—club checks, etc.—beautifully trimmed— **$8.98**



SUITS (LIKE CUT) Shepherd check and satin combinations—also other combinations— **$10.98**



SUITS (LIKE CUT) Sport and Norfolk styles—for misses—checks, plaids, etc.— **$9.98**



SUITS (LIKE CUT) Serge and taffeta combinations — also plain silk poplins— **$12.98**



SUITS (LIKE CUT) Expensive gabardines and other costly materials— **$13.75**



SUITS (LIKE CUT) Satin trimmed styles—new flares and frills—all colors— **$11.75**



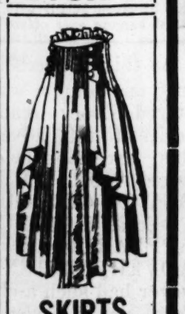
SKIRTS (LIKE CUT) Black satins, serges, etc.—full flare models—all sizes— **$3.50**



SKIRTS (LIKE CUT) French serges, in navy and black colors—all sizes— **$1.98**



SKIRTS (LIKE CUT) New cascade drape styles—sizes up to 45 waist— **$3.98**



SKIRTS (LIKE CUT) Gabardines — chuddah cloths and others, dozens of styles, **$3.98**



EXTRA-SIZE SUITS

FOR "STOUT" WOMEN

The "hard to fit" woman who wears sizes 46 to 53-in. bust should take advantage of this wonderful sale.

$8.50 $10.75 $12.98 $15

SPECIAL styles—designed for both tall and short stout women—in new chuddah cloths, all-wool poplins, French and mannish serges, gabardines and other Spring materials.

("We guarantee a perfect fit.")

OUR large department devoted exclusively to the demands of "LARGE" women has solved the question for stout women. "It is no longer necessary to go to a tailor and pay ridiculously high prices for a suit, when you can get the same quality and style at the FORD CLOAK CO. for $8.50, $10.75, $12.98 and $15.



COATS (LIKE CUT) Striped Polo Coats—also checks and plaids—Monday special— **$2.98**



COATS (LIKE CUT) Full length serges—also short, jaunty models— **$3.50**



COATS (LIKE CUT) Belted flare styles—in pin checks and club checks— **$3.98**



COATS (LIKE CUT) Shepherd checks and plaids—full flare backs— **$5.00**



COATS (LIKE CUT) White corduroys—for Monday morning only—special— **$2.98**



COATS (LIKE CUT) Shadow plaids over white polo cloths—patch pockets— **$3.98**



COATS (LIKE CUT) Genuine white chinchillas—in 12 different styles— **$5.00**



COATS (LIKE CUT) White chinchilla, plaids—belted flare styles— **$5.00**



COATS (LIKE CUT) Belted patch pocket, white Chinchilla Coats—all sizes— **$5.00**



COATS (LIKE CUT) Novelty black and white checks—for women and misses— **$5.00**



COATS (LIKE CUT) Full flare black checks—loose swagger effects— **$5.98**



COATS (LIKE CUT) In regular and extra sizes—black satins, gabardines, etc., **$6.98**



COATS (LIKE CUT) Full length White Coats—also serges, poplins, etc.— **$6.98**



COATS (LIKE CUT) Extra sizes up to 53-inch bust—special at **$6.98**



COATS (LIKE CUT) Silks and satins—in regular and extra sizes—Monday— **$6.98**

Classification of Intangible Assets as Tax Solution

Continued From Page One.

submitting to a confiscatory basis of taxation.

While this ability to invest in the shares of foreign corporations may mitigate the situation as to individual investors, it does not avail trustees, as they cannot, or ought not to, invest in stocks at all. If we are to continue this discrimination against trust estates, which have always been the favorites of our law, we ought to at least be consistent and relieve trustees of the duty to make investments in securities where the income is subject to confiscation by taxation.

The situation in Missouri is anomalous in that it is not enforced by the State Constitution as it is in some states. Thus the Constitution of Missouri does not require absolute uniformity in taxation or that all property should be taxed alike. On the contrary it provides in Article 10, Section 3:

> Taxes may be levied and collected for public purposes only. They shall be uniform upon the same class of subjects within the territorial limits of the authority levying the tax, and all taxes should be collected and levied by general laws.

Kentucky, Minnesota and Maryland have recently amended their Constitutions, and Illinois is now trying to amend its Constitution, in order to secure this power of classification in taxation which Missouri has had in her Constitution for now some 40 years. In a recent decision the Supreme Court of Kansas, Wheeler vs. Weightman, 149 Pac. Rep. 977, held invalid a mortgage recording tax law passed by the Legislature of Kansas because the Constitution of that State did not contain this power of classification.

In Missouri, therefore, the Legislature can classify property for taxation, but, of course, the classification must be reasonable and the tax is valid if it is uniform upon all in the same class. It is under this power of classification that the Legislature 40 years since passed the act which is still in force whereby merchants and manufacturers in St. Louis are classed separately from other property for taxation, and this system has been considered and enforced again and again by the Supreme Court. Under this classification merchants and manufacturers in St. Louis pay a city rate of only 20 cents instead of $1.35, and also pay a tax of $1 a thousand on sales. As the tax is only a city tax, they pay the same school and State tax as other property. This same power of classification can be extended by the General Assembly, as it has been extended in other states to the classification of mortgages and other so-called intangible securities, thus substituting effectiveness for ineffectiveness in taxation. Such a system would be an enormous relief to the finances of the city and State and would remove a fertile source of public scandal and demoralization.

Remedies Discussed in New York.

This subject of finding a remedy for the admitted failure of the personal property tax as to intangibles has been extensively discussed in other states, and notably in the city and State of New York, where the experience of the different states of the country has been thus reviewed. Three distinct remedies have been proposed:

First. In lieu of the ineffective system of taxing intangible personal property, it is proposed to classify such property for taxation by levying a rate which is fairly based upon the income of such securities through a mortgage recording tax and a registration tax on other securities.

Second. By levying a tax upon the visible signs of income such as a habitation tax or a tax upon a man's presumed wealth as based upon the rental paid or the rental value of his residence, and an occupation tax based upon the value of the business premises occupied and a salary tax based upon the salary actually paid, this being in the nature of a supplement to the others and these taxes, of course, to be in lieu of all personal property taxation.

Third. By adopting in lieu of all personal property taxation an income tax such as has been adopted and apparently successfully applied in Wisconsin and is now recommended in New York and Massachusetts, such income tax being made upon the general features of the income tax law of the United States.

Classification Best for Missouri.

It will be seen that the first of these plans looks to the substitution of an effective for an ineffective method of taxing personal securities, mortgages, bonds and the like. The second and third of these plans involve the abandonment of all attempts to tax such property, but seeks to substitute therefor a tax either directly upon income or upon the visible signs of income.

Other schemes were discussed in New York, such as the exemption of buildings, in whole or in part, a "super tax" upon land or the taxation of the so-called unearned increment in land. But these were discussed with reference to the peculiar conditions in New York City and look rather to the social and economic reforms expected to be realized therefrom than to the effectiveness of the taxing system itself, and would require with us a constitutional amendment as well as statutory enactments.

While the income tax plan has been adopted in Wisconsin and recommended in New York and Massachusetts, it is believed that the most practicable plan for a state situated as Missouri, and the existing tax system is based upon personal listing, is to avail ourselves of the power of classification and to make our taxation effective thereby.

Effectiveness Through Classification.

A mortgage recording tax exacted as a condition for recording would obviously be effective as all mortgages must be recorded. It is true that such a tax would probably be shifted to the mortgagor but he would be compensated (to judge from the experience of other states) in the increased attractiveness to capital of this form of investment, and this would reduce the rate of interest upon such loans. It is also true that there is a theoretical objection to such a tax in that there is no new value created by a mortgage, and the economic justification lies first in that it substitutes an effective for an ineffective tax, and second in that the state through its recording system furnishes the facilities through which the mortgage is made effective.

The same principle can be extended to the registration of securities. Here the tax cannot be shifted but must be paid by the owner, but if the tax is a moderate one, say 5 or 6 per cent upon the income of the securities, it is believed that a state registration would be sought by trustees and the estates in probate and also by private investors who do not want to evade taxation. Parties who withhold their securities from registration will be subject to the full local rate and that of itself would be an incentive for registration.

Public bonds, that is to say, those of the state, counties, cities, school districts, drainage districts, and the like, ought to be exempt from all taxation, but as that is not permissible under the Constitution, they could be subjected to a very low rate.

It will be seen that this remedy does not abolish the personal property tax; but leaves it in force as to money on hand, choses in action and other forms of property which, in the nature of things, cannot be registered. It is also true that in so far as this remedy is effective, it depends upon income rather than property, that is, the tax rate is based upon the income of the securities registered. It is for this reason that an income tax is favored by many economists as the most thorough and effective substitute for all personal property taxation. But while all this is true, the substitution of an effective for an ineffective tax as to mortgages and personal securities would be a very great improvement by increasing the public revenues and removing at least in great part the source of demoralization and scandal.

I agree with Prof. Loeb in his recommendation of a state tax commission with general supervision over the administration of laws for the assessment and collection of taxes, with power to compel the performance of legal duty by local tax officials. The power of such commission, however, must be harmonized with those of the State Board of Equalization established by the State Constitution, and composed of the public state officials.

Such a commission might do something to remedy the existing inequalities which now make the burden of state taxation so lacking in uniformity throughout the state. The separation of the sources of state and local revenue, and doing away with the state property tax would remedy this want of uniformity; but a constitutional amendment to this end was submitted to the people in 1908 and defeated.

When all is said, we must admit that the burden of taxation is not welcome under any system, however equal and uniformly such burden is apportioned. It is, however, a public reproach that our taxing system through its ineffectiveness should result in equalities and injustice to the weakest classes of the community when the Constitution has left an open door for the remedy.

"DRESS UP WEEK" IN APRIL

"Dress up week" for men is to start Monday, April 10. It will be a national movement. In St. Louis it is under the auspices of the St. Louis Association of Merchant Tailors, the Associated Retailers and all the clothing interests of the city.

Those in charge are John C. Walter, J. L. Adrien and K. F. Niemoeller. The Plan Committee is composed of Arthur R. Kloss, chairman; Drane Wilkinson, Max Koenigsberg, H. E. Holloway and Roy E. Tilles, and the Publicity Committee of Max Koenigsberg, John A. Hobelman and Benjamin Werner.

DANDRUFFY HEADS BECOME HAIRLESS

If you want plenty of thick, beautiful, glossy, silky hair, do by all means get rid of dandruff, for it will starve your hair and ruin it if you don't.

It doesn't do much good to try to brush or wash it out. The only sure way to get rid of dandruff is to dissolve it, then you destroy it entirely. To do this, get about four ounces of ordinary liquid arvon; apply it at night when retiring; use enough to moisten the scalp and rub it in gently with the finger tips.

By morning, most if not all, of your dandruff will be gone, and three or four more applications will completely dissolve and entirely destroy every single sign and trace of it.

You will find, too, that all itching and digging of the scalp will stop, and your hair will look and feel a hundred times better. You can get liquid arvon at any drug store. It is inexpensive and four ounces is all you will need, no matter how much dandruff you have. This simple remedy never fails.—ADV.

YOU HAVE A BEAUTIFUL FACE, BUT YOUR NOSE?



It needs and deserves attention, because a clear skin and good regular features form one of the best letters of introduction anyone can have. They are a social and business asset.

If you are embarrassed by any facial defect or blemish let Dr. Pinkstaff tell you how it can be painlessly and quickly corrected. You get honest, expert work at prices you can afford to pay.

Thousands of satisfied customers will tell you that Dr. Pinkstaff always gives you his personal attention and treatment. His 15 years of experience are at your service. Consultation and advice free. Call or write.

Red Nose	Superfluous Hair	Frowns
Hump Nose	Birth Marks	Wrinkles
Dish Nose	Double Chin	Baggy Eyelids
Long Nose	Hollow Cheeks	Freckles
Moles	Pimples	Large Lips
Warts	Outstanding Ears	All Skin
Scars	Sagging Cheeks	Diseases

DR. PINKSTAFF, FACE SPECIALIST,
505 JACCARD BLDG., ST. LOUIS, MO.
Hours, 10 to 5. Sunday, by appointment.

Diabetes

Notwithstanding the advance of medical science during the past century, Diabetes still continues to baffle the most learned medical men. Thus far no one has been able to discover a definite cure for this dreaded disease and its ravages. However, much progress has been made in relieving the suffering of the afflicted.

Warner's Safe Diabetes Remedy

has been used for 40 years with successful results in the relief of Diabetes as the following testimonial goes to show:

"I had Diabetes and was given up by all doctors of my town. I took Warner's Safe Diabetes Remedy and am now perfectly well." — Rev. Alvin H. Morton, Cashmere, Wash., R. F. D. 2.



Warner's Safe Diabetes Remedy is made from herbs and other healthful ingredients and contains no harmful substances.

Sold by druggists everywhere $1.25, but be sure you get Warner's.

Sample sent if requested.

Warner's Safe Remedies Co., Dept. 245 Rochester, N. Y.

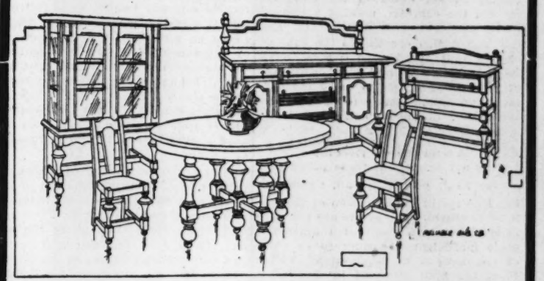
CASH OR CREDIT

LAUER'S

825-27 N. 6th St. Just South of Franklin

This "William & Mary" Dining Room Suite

$78.50 *Selling Elsewhere at From $115 to $127.50* $78.50



WE have just received another shipment of these magnificent Dining Room Suites—which proves the fact that you can get better values at Lauer's than elsewhere, because everywhere these suites are selling at from $115 to $127.50.

The construction is in keeping with the high quality of the Suite. Built on the old period of "William and Mary" design. Comes in **genuine oak**. Suite consists of 60-inch **Buffet**, 54-inch **Table**, 46-inch **China Closet** and **Genuine Leather** slip-seat chairs..... $78.50

If Serving Table Is Desired, $5.75 Extra

LAUER'S

IT'S easy to find the property you may be looking for in the Post-Dispatch big House, Home and Real Estate Directory.

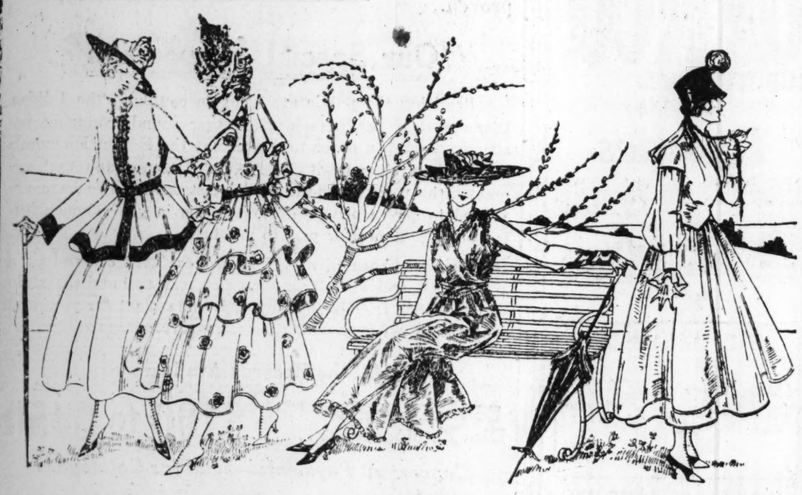
NOTICE

We pay particular attention to detail in our advertising. Our illustrations are drawn by a capable artist, and are exact reproductions. Our descriptive copy is carefully prepared and is accurate in every detail. It is to assist the possible customer that we are so painstaking and particular. Values are never misrepresented here.

MILFORDS.

Dresses illustrated in this announcement displayed in our east window.

MILFORDS
716 WASHINGTON AV.



$14.98—Easter Frocks—$18.50

PRE-EMINENT in style are the beautiful Dresses we are showing at these prices so popular with St. Louis women, $14.98 and $18.50, and when you consider the style, fit and fascinating Spring colors that MILFORDS are showing it is surprising that some would pay more for garments in no way superior—in some cases inferior.

At $18.50 we are showing a splendid assortment of Dresses for the stylish miss as well as the woman of more mature years. Dresses of crepe de chine, Georgette, taffeta, peau de crepe, charmeuse — all have the new sleeves, collars, bodices, girdles and skirts in straight lines, ruffled, draped, tiered and plaited effects—colors, coral, green, rookie, Belgian blue, wistaria, white and black.

At $14.98—Many pretty fashion conceits are to be found at this price. The following materials are used—frequently in combinations: Georgette crepe, taffeta and charmeuse. Fancy bodices are the rule, but we have some plain effects also—all these Dresses have the new sleeves and full skirts. The bright Spring colors predominate—rose, green, rookie, Belgian blue, navy and black also. All sizes for women and misses.

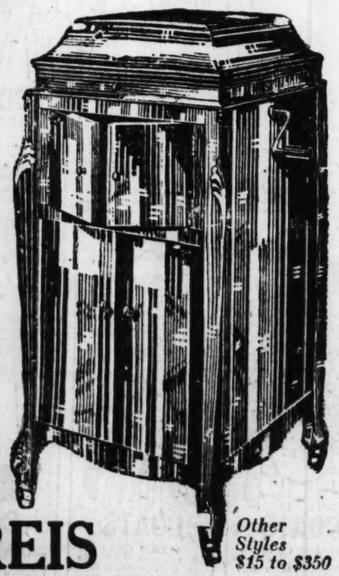
SMITH-REIS

"The Old Reliable Victrola Dealers"

Special Home Victrola Outfit

Consisting of
This Style XI Victrola Shown
40 Selections of Music
(Ten 12-in. Double-faced Records and ten 10-in. Double-faced Records)
2 Indexed Record Albums
200 Assorted Needles
Delivered for

$10.00



Other Styles $15 to $350

The Total Cost of this splendid Outfit has been set at $122.00, payable $10.00 when you place your order and the balance in small weekly or monthly amounts. The Victrola included in this offer is one of the most popular styles—it is a large and beautiful instrument and brings out the pure tone of Victor records with full beauty. We only have a limited number of these Outfits, and suggest that you telephone, or come in early in the week to make sure of getting one.

SMITH-REIS

VAL REIS Piano Co. A. E. WHITAKER

1005 Olive Street

GET YOURS TOMORROW

Mail Orders Filled

Do not hesitate—do not delay—get your set tomorrow while the limited supply allotted to this city lasts. Get this COMPLETE five-volume History of the World for one coupon printed below and the small sum mentioned in the coupon. This Special Limited Offer is made exclusively to readers of the

Money Back if Not Satisfied

ST. LOUIS POST-DISPATCH



Greatly Reduced Size of Volumes

Bound in a beautiful de luxe binding; gold lettering, fleur-de-lis and tracery designs, rich half-calf effect. Marbled sides with gold and colors. Full size of volume 5½x8 inches.

FREE Absolutely without cost; while they last, we will include a large QUADRI-COLORED MAP OF EUROPE WITH EVERY SET. It shows not only cities, but towns and villages; also railroads and telegraphs; gives army and navy statistics of the warring nations; populations, areas, etc.—well worth $1.50; but while they last this map will be given FREE with every set of this WORLD'S history—the greatest bargain ever offered.

When Nero Fiddled and Rome Burned

On a certain July midnight, nearly two thousand years ago, the capital of the mighty Roman Empire lay slumbering peacefully amidst the sculptured slopes of its seven hills. The sluggish Tiber slipped silently along the southern walls, unvexed by sail or oar, to mingle its tawny waters with the blue Tyrrhenian Sea. There was no moon—no shine of stars.

A thick murk, so dense as to be almost tactile, filled the endless reaches of space and enshrouded the city with a pall. There was no stir of life—no sound—no movement of man or beast—no rustle of leaf or twig—only the awful stillness of a corpse-like world.

Suddenly, in one corner of the great Circus Maximus—in a little wooden booth used by the jugglers and mountebanks of the day—a slender, yellow tongue of flame shot out from a crack in the wall and licked its way to the roof. Crawling slowly along, it crept from board to board till the flimsy structure burst into blaze. The next booth followed, and the next; and soon the mighty edifice of the Circus itself became as heat of lambent fire. The nude form of an Ethiopian glided from an alley in the rear, darted into the Appian Way and ran swiftly toward the Esquiline Hill, where frowned the palace of the infamous Nero.

Breathless, he reached the heavily-armed sentinel who stood on guard. A sign, a word, and he passed into the lofty hall, where a slave guided him to the tyrant's couch. Prostrating himself on the ground, he pointed to the southen heavens, which by this time were lurid with the flames of conflagration sweeping the world's proudest city, Imperial Rome.

Nero was evidently expectant of the event, for, spurning the slave with his foot, he summoned his attendants and bade them bring his lyre, his garlands and his festal garments. Arraying himself as was his wont in Grecian theaters, he stepped forth, smote the strings and danced a grotesque figure to the measured rhythm of the music. His eyes gleamed with a wild insanity—and his gibbered speech was that of a madman.

For six days and seven nights the city burned while the last of the Caesars fiddled and made merry with his drunken favorites.

Nearly 2000 enchanting pages of History.

150 wonderful illustrations in colors and half-tones; many of them full-page reproductions of great historical paintings.

As this of necessity must be a SHORT TIME campaign, only one coupon will be required. Every reader who desires to take advantage of this exceptional offer is urged NOT TO DELAY, BUT TO CUT OUT AND PRESENT THE COUPON APPEARING IN THIS ADVERTISEMENT. You never had such a chance before—you'll never have another such chance.

BE QUICK! And Present This Coupon

World Syndicate Co., Inc., Publisher, New York

COUPON Five Beautiful Volumes. | LARNED'S HISTORY OF THE WORLD | COUPON De Luxe Style of Binding.

HOW TO GET THEM ALMOST FREE
Present or mail this Coupon with Special Limited Price of $1.98, to
THE ST. LOUIS POST-DISPATCH
TO WHOM ALL MAIL ORDERS MUST ALSO BE SENT
1 COUPON AND $1.98 SECURES THE FIVE-VOLUME $12.00 Set

Beautifully bound in De Luxe style, gold lettering; fleur-de-lis design; rich half-calf effect. Marbled sides in gold and colors. Full size of volumes 5½x8 inches. History of the World for 70 Centuries. 150 wonderful illustrations in colors and half-tones.

TO RECEIVE YOUR SET BY MAIL, ADD FOR POSTAGE
Local .....9 cents 3d Zone, up to 300 miles....22c
First and Second Zones, 4th Zone, up to 600 miles 39c
up to 150 miles .....13 cents 5th Zone, up to 1000 miles...56c
For greater distance see P. P. Tariff.
Until Further Notice, a Big $1.50 War Map FREE With Each Set!

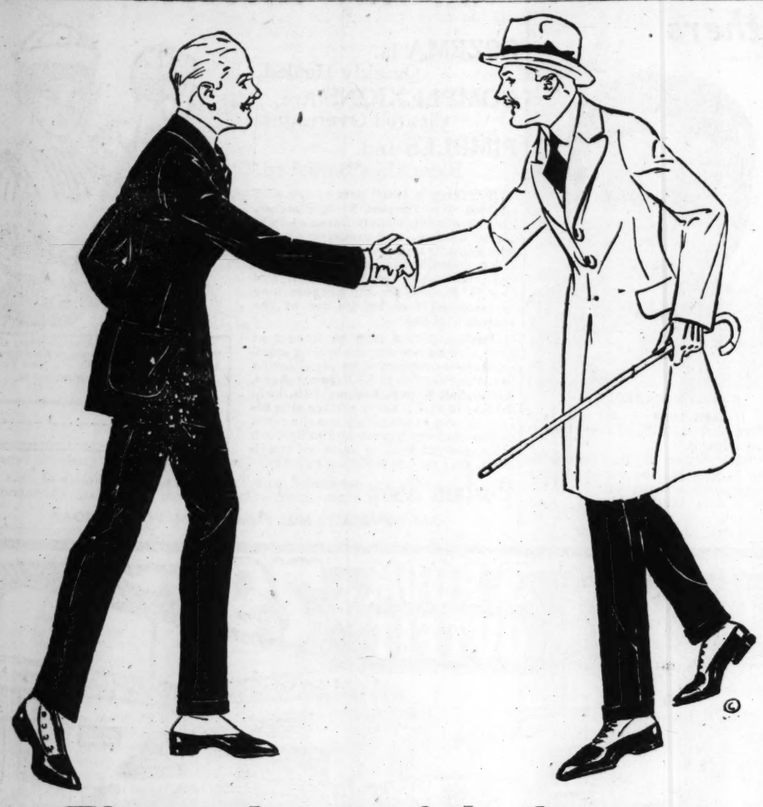
NOISE OF WAR HAS NOT SCARED SONG BIRDS FROM BATTLEFIELDS

BERLIN, March 25.—A careful study of the effect of the noise of cannonading on animals, both domestic and wild, which has been made by veterinary surgeon Dr. Reuter, has produced unexpected results. He has determined that those animals which normally are most "scary" and apprehensive are almost the last to be affected by the explosion of shells.

Both the highly trained and developed horse and dog seem to be most profoundly affected. Collie dogs are least affected, and therefore are preferred as Red Cross dogs in the field.

The nervous shock from exploding shells is so great that it oftentimes brings horses up in their tracks, apparently incapable of moving. Dogs suddenly go lame, though untouched. Mice and rats not unnaturally come to the earth when anything frightens them, and the Germans in France have been surprised to note an increase in the number.

Songbirds refuse to be driven from their haunts by cannonading, so that there are today about the normal number of larks, orioles, thrushes and finches near the lines. Owls, sparrows, hawks and crows also seem little disturbed by the noise.



Through careful planning

and the early and fortunate buying of our woolens and trimmings, we are enabled to offer you as good qualities in

Suits and Topcoats

this Spring as ever before, at the same prices; despite the rising markets and scarcity of good dyes.

Our Spring stock is ready for you; come in—look 'round.

Prices Sixteen-Fifty to Fifty

Greenfield's

"The Apparel Store for the Man of Good Taste"

On Olive between 7th and 8th.

How to Safely Peel Your Face

If you wear an aged, discolored or weather-beaten complexion, the most sensible thing to do is to remove it—rather than patch it over or "doctor" it with cosmetics. The only way to really remove the complexion—aside from resorting to an expensive and painful surgical operation—is by means of ordinary mercolized wax. Spread the wax over the face at night, as you would cold cream; wash it off in the morning. This gradually peels off the lifeless and the half-dead outer skin, in minute particles—gradually the fresh young skin beneath beams forth. Then you have a clear, velvety, healthy-hued complexion, such as no unnatural method can possibly produce. Freckles, blotches, pimples—all surface defects due to weather, ill-health or the ravages of time, of course, disappear with the discarded skin. Ask the druggist for an ounce of mercolized wax; you won't need more.

If you wear wrinkles or crowsfeet, the best thing to do is to bathe your face in a harmless lotion made by dissolving an ounce of powdered saxolite in a half pint witch hazel. Nothing else will so surely erase the unwelcome lines.—ADV.

A CAPITALIZER FOR EVERY MAN

When you feel all down and out, when your eyes get dull or watery, your feet are cold, your ambition and energy gone and you're half afraid and everything seems going to the bowwows, Cadomene Tablets (2 grain) will do for you what the sunbeam of the morn will do for the flower in your garden, if you have a garden. It will endow you with fresh vigor and vim, straighten you and make you feel good, alive and well and fit to meet social and business duties as a man should. Cadomene Tablets (2 grain) are a valuable prescription for the nervous, the overworked, the neurasthenic and those men getting old before their time. Cadomene renews strength and vitality and causes proper functioning of the various structures of the body.

At all druggists with full directions for self administration.—ADVERTISEMENT.

"CASCARETS" WHEN BILIOUS; CONSTIPATED

Cascarets Gently Cleanse the Liver and Bowels, Stopping Headache, Nasty Breath, Sour Stomach or Bad Colds.

Better Than Salts, Oil, Calomel or Pills for Men, Women, Children—Never Gripe—20 Million Boxes Sold Last Year.

Take one or two Cascarets tonight and enjoy the nicest, gentlest liver and bowel cleansing you ever experienced. Wake up feeling grand, your head will be clear, your tongue clean, breath sweet, stomach regulated and your liver active. Get a box at any drug store now and get straightened up by morning. Stop the headache, biliousness, bad colds and bad days. Feel fit and ready for work or play. Cascarets do not gripe, sicken or inconvenience you the next day like salts, pills or calomel. They're fine!

Mothers should give a whole Cascaret any time to cross, sick, bilious or feverish children, because it will act thoroughly and can not injure.



CASCARETS WORK WHILE YOU SLEEP.

—ADV.

STATE COURTS MAY TRY OUT-OF-STATE FIRE-LOSS CASES

Missouri Tribunal's Decision in Insurance Suit Affects $500,000 in Other Litigation.

Fire insurance litigation in Missouri, involving more than $500,000 will be affected by a decision of the Missouri Supreme Court yesterday in the case of the Gold Issue Mining and Milling Co. against the Pennsylvania Fire Insurance Co.

In an opinion written by Chief Justice Woodson the Court held that the fire insurance company would have to pay a loss of $45,000 to the mining company on property in Cripple Creek, Colo., destroyed by fire in 1910. The Gold Issue Mining and Milling Co. is an Arizona corporation, but the principal stockholders live in St. Louis. The contention of the insurance company in the litigation was that the courts of Missouri could have no jurisdiction on a loss occurring on property outside of the State. Judge Woodson, in his opinion, said that theory "is not the law, nor never will be, as long as the immaculate flower of justice continues to bloom in the human heart."

J. F. W. Doepke of 1444 Goodfellow avenue was the chief managing officer of the mining company. The plant of the company was struck by lighting and destroyed by fire. The insurance companies having the risks upon the property refused to pay the policies, and suits were brought in the Missouri courts for the amount of the insurance and interest.

The mining company obtained a judgment in the lower courts and the insurance companies appealed to the Supreme Court, holding that they could not be sued in Missouri for a loss accruing in Colorado.

The majority opinion of the court, one of the longest ever written, holds that the courts of the State are open to all litigants, whether resident or nonresident, to recover on claims arising outside of the State as well as within the State.

Attorney P. H. Cullen, who represented the mining company in the suit, said yesterday that there were now pending in the courts of Missouri suits against numerous insurance companies on claims aggregating more than $500,000 on property destroyed by fire outside of the State.

The same question determined by the Supreme Court in the mining case is involved in the suit of the Ford Manfuacturing Co. against 73 insurance companies, to recover for the loss of its plant in an Illinois town. Many of the suits of the Ford company have been tried in the Circuit Courts of Lincoln and Audrain counties.

STEAMER RAISED FROM OCEAN BED VALUED AT $1,200,000

Vessel Bought From France for $29,000 and Salvage Reimbursed the Purchasers.

SAN FRANCISCO, March 25.—The steamer Republic, bought by a San Francisco syndicate from the French Government for $29,000 and admitted to American registry while it lay at the bottom of Tahiti harbor, where it has been sent by shell from a German squadron, was in the harbor today, having arrived from Papeete under its own steam, and the vessel owners were reported to be considering an offer for it of $1,200,000.

The Republic, formerly the German steamer Walkure, which was seized by the French in 1914, was sunk in the German attack on Tahiti in September, 1914. For more than a year the hulk lay in 11 fathoms of water. The work of raising it involved the construction, under water, of huge cofferdams, said by experts to have been a notable performance.

The cargo recovered is said to have reimbursed the owners for both the cost of the vessel and the expense of salvage operations.

What the Moving Picture Does.

A good moving picture cheers, rests, refreshes and educates. Go see the best. Read the announcements in the MOVING PICTURE COLUMN, first page of today's BIG REAL ESTATE AND WANT DIRECTORY.

99-YEAR CONVICT RECAPTURED

JEFFERSON CITY, March 25.—Warden McClung of the State penitentiary here announces that John Franklin, a convict under a 99-year sentence who, with Ted Daly, made a sensational escape at Carthage, Mo., in 1906, has been arrested in North Dakota. Franklin is said to have married.

Franklin and Daly were taken to Carthage from the penitentiary to testify against Estile Butler, an alleged accomplice in the killing of Calvin Brice, a Joplin policeman. The two men slipped their handcuffs at the jail door and escaped. Daly later was recaptured.

Real Estate Worth Millions of Dollars,

Which will be worth millions more in a few years, is on the market and advertised in almost a thousand REAL ESTATE and farms ads in today's BIG REAL ESTATE AND WANT DIRECTORY.

SAYS NEW YORK OFFICIAL WANTED $500,000 FOR VOTE

NEW YORK, March 25.—Testimony was given today before the Thompson Executive Committee, which is investigating the affairs of rapid transit corporations and the Public Service Commission that a former member of the New York City Board of Estimate, now dead, had been willing, for $500,000, to swing his vote in favor of the Brooklyn Rapid Transit Co., on a proposition for the construction of a subway.

The testimony was given by Timothy S. Williams, president of the company, who showed great reluctance in answering questions regarding the individual in question. He said he was greatly shocked.

PAPE'S DIAPEPSIN FOR INDIGESTION OR A SICK, UPSET STOMACH

Instant Relief from Pain, Sourness, Gases, Acid Stomach, Heartburn and Dyspepsia—No Waiting!

You don't want a slow remedy when your stomach is bad—or an uncertain one—or a harmful one—your stomach is too valuable; you mustn't injure it with drastic drugs.

Pape's Diapepsin is noted for its speed in giving relief; its harmlessness; its certain unfailing action in regulating sick, sour, gassy stomachs. Its millions of cures in indigestion, dyspepsia, gastritis and other stomach trouble has made it famous the world over.

Keep this perfect stomach doctor in your home—keep it handy—get a large fifty-cent case from any drug store, and then if anyone should eat something which doesn't agree with them; if what they eat lays like lead, ferments and sours and forms gas; causes headache, dizziness and nausea; eructations of acid and undigested food—remember, as soon as Pape's Diapepsin comes in contact with the stomach all such distress vanishes. Its promptness, certainty and ease in overcoming the worst stomach disorders is a revelation to those who try it—ADV.



Duffy's Should Be In Every Home

The medicinal value of Duffy's Pure Malt Whiskey has been demonstrated in many homes during the past 56 years, as evidenced by its widespread sale and tributes of grateful users. There is a feeling of security when it is in the medicine chest—you know it may be depended upon. That's why a bottle should be in every home. Emergencies frequently arise (usually in the night when least expected) requiring immediate relief, and when a physician is not available. When you have

Duffy's Pure Malt Whiskey

to administer you may be sure of prompt relief, as it is a stimulant made for medicinal use only. It is dependable because its quality never varies; it is pure because it is made from the finest of grains thoroughly malted—thereby removing all possible injurious elements. Duffy's Pure Malt Whiskey in tablespoon doses in equal amounts of water or milk before meals and on retiring, assists digestion and aids the system in throwing off coughs, colds, pneumonia and other disease germs. "Get Duffy's and Keep Well." Always be sure there is a bottle of Duffy's in your home. Don't wait and have the matter brought forcibly to your attention by unpreparedness. Get it at once—phone for it.

Sold by most druggists, grocers and dealers, $1.00. If they can't supply you, write us. Useful household booklet free.

The Duffy Malt Whiskey Co.
Rochester, N. Y.

LANGAN BROS.

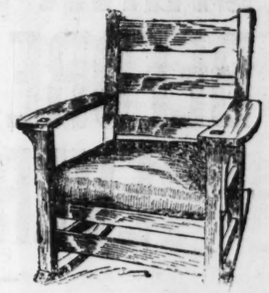
18th and Washington

CLOSING SHOP

$75,000.00 Stock on Sale

IN a few weeks wreckers will start tearing our building down to make room for the new half-million dollar hotel, where this store stands. We are retiring from the Retail Furniture business altogether and will devote ourselves to other business interests. This sale marks the passing of a familiar "landmark" of St. Louis—a store which has always enjoyed a large and prosperous patronage on account of the low prices we have been able to quote on account of being just out the high-rent district, but convenient to downtown. Everything in our entire stock has been reduced, including the entire contents of a large warehouse full of new Spring merchandise. In many cases you can buy fine Furniture

AT LESS THAN COST



This Rocker

Biggest bargain ever offered in a high-grade Rocker; sells anywhere at $7.00. Exactly like cut; genuine Imperial Spanish leather, removable auto-spring seat, with reinforced spring; will always keep its shape. $2.95

Buffets

$11.00	Buffet	$ 6.50
$18.00	Buffet	$ 8.95
$22.00	Buffet	$11.00
$27.00	Buffet	$12.95
$35.00	Buffet	$14.65
$42.00	Buffet	$19.95
$50.00	Buffet	$24.25
$60.00	Buffet	$28.50

Tables

$ 5.50	Extension Table	$ 2.98
$ 7.50	Extension Table	$ 3.75
$ 9.00	Extension Table	$ 4.35
$14.00	Extension Table	$ 7.50
$19.50	Extension Table	$ 9.75
$24.00	Extension Table	$10.90
$32.00	Extension Table	$14.75
$40.00	Extension Table	$18.50

China Closets

$11.50	China Closet	$ 5.50
$15.00	China Closet	$ 6.95
$19.00	China Closet	$ 7.90
$28.00	China Closet	$11.25
$32.00	China Closet	$14.50
$40.00	China Closet	$18.75
$55.00	China Closet	$23.95
$75.00	China Closet	$32.00

Bedroom Furniture

$12.50	Dressers	$ 5.90
$22.00	Dressers	$ 9.75
$28.00	Dressers	$12.75
$50.00	Dressers	$22.25
$75.00	Dressers	$31.90
$ 9.75	Chiffoniers	$ 4.75
$25.00	Chiffoniers	$11.25
$40.00	Chiffoniers	$15.00

$15.00	Brass Beds	$ 6.95
$19.00	Brass Beds	$ 8.50
$29.00	Brass Beds	$13.50
$45.00	Brass Beds	$19.90
$ 2.50	Iron Beds	$ 1.50
$ 5.00	Iron Beds	$ 2.75
$ 8.75	Iron Beds	$ 4.75
$22.00	Iron Beds	$10.50

Rugs

$18.00	Axminster Rugs	$ 9.25
$42.00	Axminster Rugs	$21.50
$24.00	Wilton Velvet Rugs	$11.75
$36.00	Wilton Velvet Rugs	$18.00
$14.00	Brussels Rugs	$ 6.75
$20.00	Brussels Rugs	$10.50
$28.00	Brussels Rugs	$14.50

Stair and Hall Carpet

$1.50	Velvet 75c
$1.20	Brussels 60c

Player-Pianos

Factory-guaranteed instruments of well-known reliable makes in all woods and finishes

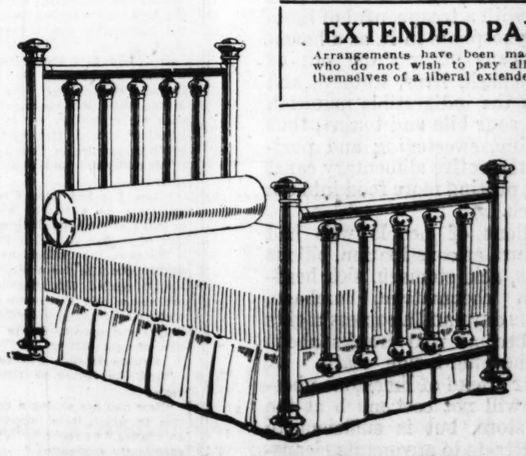
⅓ Off

Davenette Sets

$45.00	Davenette	$21.50
$25.00	Davenette	$11.95
$50.00	Davenette	$24.75
$100.00	Davenette Suite	$48.50
$75.00	Davenette Suite	$33.75

EXTENDED PAYMENTS

Arrangements have been made so that those who do not wish to pay all cash may avail themselves of a liberal extended charge account.



This 2½-Inch Post Brass Bed

$17.75

As shown, with beautiful Cathedral Art 2½-inch posts and 5 1½-inch fillers. Special patented bright or dull lacquer, which gives years of wear without tarnishing; full size. A Bed worth $25 anywhere.



Library Table

$18.00 value; choice golden oak or mahogany finish; massive Colonial design, with oval top, 26x42 inches. A wonderful bargain. $9.75



Refrigerator

$27.00 value; "Inner Chill"; latest 1916 model; 100-lb. ice capacity; beautiful golden oak finish; lined with white enamel; heavy metal shelves; patented drip-cup, convenient to empty; extra heavy plated hardware. 35 other patterns to select from. $15.75

"TIZ" FOR TIRED, ACHING FEET

Instant Relief for Sore, Tender, Sweaty Swollen, Calloused Feet and Corns



A whole year's foot comfort for 25 cents.

People who are forced to stand on their feet all day know what sore, tender, sweaty, burning feet mean. They use "TIZ," and "TIZ" cures their feet right up. It keeps feet in perfect condition. "TIZ" is the only remedy in the world that draws out all the poisonous exudations which puff up the feet and cause tender, sore, tired, aching feet. It instantly stops the pain in corns, callouses and bunions. It's simply glorious. Ah! how comfortable your feet feel after using "TIZ." You'll never limp or draw up your face in pain. Your shoes won't tighten and hurt your feet.

Get a 25-cent box of "TIZ" now from any druggist, department or general store. Just think! a whole year's foot comfort for only 25 cents.—ADV.

NEW SULTAN OF EGYPT TELLS POST-DISPATCH OF PLAN TO FREE WOMEN

Monogamist and Teetotaler, He Fights Ignorance Among His People and Believes Release of Mothers From Bondage of Centuries Essential.

By ARNO DOSCH-FLEUROT,
Special Staff Correspondent of the Post-Dispatch.

(Copyright, 1916, by Press Pub. Co.)

CAIRO, Feb. 25.

When the opportunity came to me a few days ago to interview Hussein Kamel First, the Sultan of Egypt, I confess I did not appreciate it. I regarded him, as I fear a good share of the world regards him, as an English-made potentate, a mere megaphone for the pronouncements of Sir Henry MacMahon, the British High Commissioner in Egypt. The magnificence in which he lives in Abdine Palace and the pomp of his Nubian bodyguard as he rides abroad struck me as being merely a clever dress parade.

Of course I accepted the suggestion at once. It was the journalistic thing to do. I did not want to lose an opportunity of having one of the interviews the Sultan has granted since he became the first Sultan of Egypt a little over a year ago, following his relative, the last of the Khedives, who opportunely was in Constantinople when the war broke out, making it easy for the English to get rid of him. He had become Sultan, I felt sure, because he was friendly to the English and was a ruler only in name.

Summed Up by MacMahon.

But my curiosity had been pricked in one point. Sir Henry MacMahon, who never says very much and says that in a quiet voice, asked me if I had seen the Sultan. I said I had not.

"Well, you want to," he replied. "You'll like him."

"I hope you speak French," remarked Arakel Nubar, the Sultan's secretary, when I appeared at Abdine Palace at 11 o'clock one morning in full evening dress, "because His Highness does not speak English."

I followed the grandson of Nubar Pacha, the American who became Egypt's greatest modern statesman. Nubar presented me to the Grand Chamberlain and left me while he went away to see if His Highness was ready.

It did not surprise me that the Sultan could not speak English, because in Egypt one is not quite out of France, with French shops, French signs on the streets and in the tramways, a hundred French to every five English schools, and the universal language French, there is no mistaking which of the European nations has made the profoundest impression on the life of Egypt. So I was quite prepared to find that Hussein Kamel I, who received his education in Paris under the Second Empire, and is as much at home in the Champs Elysee as the Kasr-el-Nil, could not only speak French, but be deeply affected by French thought.

Wants to Free Women.

Before I talked with him I had a rather vague idea of what the ruler of an Oriental country would be like, but the few ideas I had were all wrong. I expected to find a man whose interests were altogether material. Instead, I found the ruling characteristic of Hussein Kamel First to be an esthetic. I was about to say spiritual, intellectualism. I found also that without losing the faith of his own religion or the subtlery of his Oriental mentality, he has the best of the Occidental thought.

I wished to talk about politics, about the English in Egypt, the feeling of the Egyptian people, and the future of the country, but, while the Sultan did not avoid these subjects, and spoke quite frankly about them, the subject uppermost in his mind that day was the education and elevation of Egyptian women.

It was not difficult to see why his mind turned in that direction. He knew all about the feminist movement and after his long residence in France could not help comparing the condition of the women of Egypt with that of the women in France. And knowing all the difficulties he will encounter, he has set his mind on freeing the women of the East from the degradation of the centuries. A big job, one so big he took time to talk about it at a time when the Suez Canal, a few score miles away was being rapidly fortified against an expected Turkish-German attack, which might upset the history of the world.

"We have had too little understanding," said his highness, "of the all-important part women play in the betterment of the world. The mother in the first years of a child's life builds his character and sets his footsteps in the way he is to go. If she is to guide him right she must have a chance to be educated and develop her own character."

In the mouth of Theodore Roosevelt these words would be banal, but spoken by an Oriental potentate they are revolutionary.

Ignorance Nation's Great Foe.

"Here in the East," he went on, "we have problems of power and politics that absorb us, but they are of passing moment compared to a problem like this. If we can but do away with ignorance, if we can elevate our women, the problems of power and politics will solve themselves. For the strength of a nation rests on the character of its people."

He paused, and I followed the direction of his glance out upon Addine Square filled with people rushing this way and that in the inconsequential Oriental way. Across it, threading in and out of the narrow streets, were dozens of flat-topped donkey carts bearing squatting women, mere black-garbed lumps, with black yashmaks showing only their eyes, women carted about in droves and regarded by their men as little above animals.

It occurred to me that I had heard the Sultan had a very different attitude toward women, and that he had but one wife. Looking back at him I could see he was affected by his own thoughts, and his emotion showed in the quickening of his breath and the moisture in his eyes. This was something entirely out of my expectations of an Oriental potentate, and I realized he had chosen the topic of women, not because he wished to avoid politics, but because it was uppermost in his mind.

So I told him something about the woman's movement in the United States, emphasizing the aspiration rather than the cause. He was at once all sympathy, so, to see how it affected him, I told him about the suffrage parades in New York.

"Magnificent," said this Oriental potentate.

When I asked him direct political questions he answered me freely. I asked him why he favored the exercise of British power in Egypt.

"Because the British have two essential qualities for a situation of this kind," replied His Highness. "They are strong and immovable in the general policy they have decided upon, but liberal and openminded in the application of that policy."

Doubts Islam's Future Power.

"And the future of Egypt," I suggested.

"Now you are asking a political question to which it is impossible to give an answer," he replied. "The present is sufficiently engrossing."

"But what part will England play?" I pressed.

"The British Government," replied his Highness, diplomatically, "will direct our steps, I feel sure, toward peace, happiness and prosperity."

"What do you think of Egypt becoming the great Islamic Power?"

"It is possible. Egypt is the center of the Islamic people. Certainly the Islamic Powers must get some common basis of understanding and try to attain to a common ideal. All the Islamic people must come to a realization that their strength is in union, and we must put an end to wars among themselves. As it is we are torn to pieces by wars. Islam has long been divided against itself by the growth of fanaticism. We have much to do yet before we talk about temporal power. We had much better devote ourselves first to the cultivation of our beautiful religion."

"Do you look, then, your Highness,

Continued on Next Page.

Recommends Ideal Remedy for Nursing Mothers

Compound of Simple Laxative Herbs Safe for Baby and Mother.

Constipation is a condition that affects the old, young and middle-aged, and most people at one time or another need help in regulating the action of the bowels. Harsh cathartics and purgatives should not be employed to relieve constipation, as their effect is only temporary while they shock the system unnecessarily.

A remedy that can be used with perfect safety for the tiniest babe and that is equally effective for the strongest constitution is found in the combination of simple laxative herbs known as Dr. Caldwell's Syrup Pepsin and sold in drug stores everywhere for fifty cents a bottle. This is an ideal household remedy and should be in every family medicine chest.

Mrs. F. I. Barsolow, 18 Leslie Ct., Holyoke, Mass., wrote to Dr. Caldwell, "Syrup Pepsin certainly is fine.

"I gave it to my baby, Evelyn, and also took it myself. It is the only medicine I have been able to take without affecting Baby in the nursing. I have used it for all four children and it is fine; they like it and ask for it."



EVELYN BARSOLOW

A trial bottle of Dr. Caldwell's Syrup Pepsin can be obtained, free of charge, by writing to Dr. W. B. Caldwell, 454 Washington St., Monticello, Ill.

Poslam and Poslam Soap Work Wonders On Any Affected Skin



ECZEMA Is Quickly Healed.
COMPLEXIONS Are Cleared Overnight.
PIMPLES and Blemishes Banished.

By taking a small part of the skin affected with **Pimples, Rash, Blotches,** Etc., or which is **Unduly Inflamed, Itching** or **Chafing,** and applying thereto only a small quantity of **Poslam,** an immediate demonstration may be had of its remarkable healing power and enough **Poslam** for the purpose may be obtained **free by the use of the coupon here** ☞

Poslam puts a stop to itching at once, and its readiness in healing small surfaces is evidence of its rapid action in the eradication of **All Eczemas, Acne, Tetter, Salt Rheum, Barbers' Itch, Scalp Scales;** in short, every surface skin affection. So exhaustively has the merit of **Poslam** been proven and so uniform is its work of healing under all conditions, that no one suffering any Skin Trouble can afford to ignore its benefits.

For FREE SAMPLE of Poslam, sign THIS COUPON and send to Emergency Laboratories, 32 W. 25th St., New York.

Send Free Sample of Poslam to

Name _____

Address _____

Poslam Soap medicated with Poslam, is an aid to health of Skin and Hair. Superior for daily use; Toilet, Bath, Shampooing.

ALL DRUGGISTS SELL POSLAM AND POSLAM SOAP

DRINK HOT WATER BEFORE BREAKFAST EVERY MORNING

Hopes every man and woman here will adopt this splendid health habit.

Says a glass of hot water with a teaspoonful of limestone phosphate in it washes poisons from system, and makes one feel clean, sweet and fresh.

Why is man and woman, half the time, feeling nervous, despondent, worried; some days headachy, dull and unstrung; some days really incapacitated by illness.

If we all would practice the drinking of phosphated hot water before breakfast, what a gratifying change would take place. Instead of thousands of half-sick, anaemic-looking souls with pasty, muddy complexions we should see crowds of happy, healthy, rosy-cheeked people everywhere. The reason is that the human system does not rid itself each day of all the waste it accumulates under our present mode of living. For every ounce of food and drink taken into the system nearly an ounce of waste material must be carried out, else it ferments and forms ptomaine-like poisons in the bowels which are absorbed into the blood.

Just as necessary as it is to clean the ashes from the furnace each day, before the fire will burn bright and hot, so we must each morning clear the inside organs of the previous day's accumulation of indigestible waste and body toxins. Men and women, whether sick or well, are advised to drink each morning, before breakfast, a glass of real hot water with a teaspoonful of limestone phosphate in it, as a harmless means of washing out of the stomach, liver, kidneys and bowels the indigestible material, waste, sour bile and toxins; thus cleansing, sweetening and purifying the entire alimentary canal before putting more food into the stomach.

Millions of people who had their turn at constipation, bilious attacks, acid stomach, sick headaches, rheumatism, lumbago, nervous days and sleepless nights have become real cranks about the morning-inside bath. A quarter pound of limestone phosphate will not cost much at the drug store, but is sufficient to demonstrate to anyone its cleansing sweetening and freshening effect upon the system.

—Advertisement

Macky's 3 ROOM OUTFIT $79



$7.00 CASH - $1.25 - WEEK

Consists of Everything to Furnish the Home Complete

REFRIGERATOR

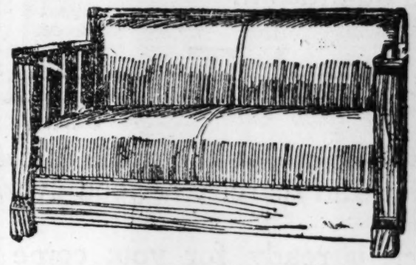


Made throughout of well-seasoned material, in golden oak finish; mineral wool filling, and has removable compartments and is absolutely sanitary.

$5.35

50c WEEK

DAVENETTE



Can be instantly converted from a Davenette into a full-size bed—covered in a most durable upholstering. It is just the size of an ordinary settee.....

$19.75

50c WEEKLY

QUICK MEAL GAS RANGE



Very practical and will do the same work as any larger stove, except on a smaller scale; has two regular burners and combination oven.....

$8.95

50c A WEEK

FREE! Ice Cream Freezer With Every Refrigerator Sold



Go-Cart

Very strongly constructed. Has an all-steel frame with a three-piece handle and an adjustable back and dash. Is covered with a good grade of leatherette.....

$4.85

50c WEEK



Velvet Rugs

These 9x12 Velvet Rugs will give you perfect service. They are flawlessly and durably woven. There are many new designs to choose from. You can secure a Rug in any style or pattern at big savings.....

$11.85

50c WEEKLY

Columbia Grafonolas $22.80 WITH 24 SELECTIONS

No Interest and Your Own Terms



In tone quality, construction and finish is in every way a "COLUMBIA." Which means that nothing has been slighted. Quartered, golden oak cabinet. All exposed metal parts heavy nickel-plated. Non-varying, non-vibrant motor. Many other features. Lowest price ever quoted on a machine of this quality.

Why Pay Other Houses Interest When You Can Buy From Us Without Paying Interest?

WE ALSO SELL YOU ON TIME FOR THE SAME PRICE OTHERS SELL FOR CASH

Visit Our Store Before Buying Elsewhere. It Will Pay You

Macky FURNITURE CO.

1126 - 1128 - 1130 OLIVE ST.

1126 1128 1130 OLIVE ST.

We Make the Terms to Suit Your Convenience

REED TO HURRY HOME TO REPAIR DAMAGED FENCES

Result of Failure of Alliance to Make Rumsey National Committeeman.

KANSAS CITY, Mo., March 25.—Information reached here today from Washington that United States Senator James A. Reed will make a hurried trip to Missouri next week to repair his political fences, which suffered much damage at the Democratic State convention in St. Joseph Wednesday, when the Reed-Stone-Major alliance met defeat in its effort to elect Excise Commissioner Horace S. Rumsey of St. Louis National Committeeman in place of Edward F. Goltra.

The ostensible purpose of the Senator's visit is to make speeches for Henry Jost, Democratic candidate for Mayor of Kansas City.

The Senator's interest in the Jost candidacy, however, is not considered by politicians to be the only purpose of the visit. The Senator was not a Jost supporter in the primary. Jost was supported by Joe Shannon, and was fought by Tom Pendergast. Reed and Pendergast for many years have been together in politics.

Although Pendergast failed to defeat Jost in the primary, he was able to elect a full delegation of Pendergast men to the State convention. It was after the primary that the alliance of the Missouri Senators and Gov. Major, who had supported Jost, was brought about.

Didn't Want Opposition.

The Governor had talked about being a candidate for Senator against Reed. Reed didn't want opposition, and was supposed to control the Pendergast following in Kansas City. Senator Reed had no objection to Major being a candidate for Vice President, and, when the Governor decided to make Rumsey national committeeman, the Reed influence with Pendergast was used to throw that delegation to Rumsey.

The Senator is reported to have been much surprised to discover that the combined influences of himself, Senator Stone and Gov. Major could not control the convention for Rumsey, and to be greatly perturbed by reports that the Rev. Dr. J. T. M. Johnson, Charles M. Hay or possibly Joseph W. Folk is to become a candidate for Senator against him.

Reed was to have attended the State convention, and even had engaged a room at the Robidoux Hotel. Two days before the convention he cancelled his reservation and announced that important matters of legislation made it necessary for him to remain in Washington.

By this action the Senator escaped direct personal participation in the convention. He sent a telegram which was read and in which he denied having entered into any deal.

The Pendergast delegation with 29 votes was delivered against Goltra, but Pendergast denied he had made a deal with Gov. Major for the delegation.

Old Opposition Revived.

Senator Reed's opposition to many of the policies of President Wilson early in the Wilson administration caused his supporters much concern, but his regularity with the administration for the past year was thought to have overcome an opposition which had developed because of his attitude toward the President.

This old opposition revived, however, when the alliance with Gov. Major became known throughout the State, and the Senator's supporters now fear the entry of a candidate against Reed with much more strength than Gov. Major would have been able to muster.

These are matters which will occupy much of the Senator's time when he reaches Missouri.

Sultan of Egypt Tells of Plan to Free Women

Continued From Preceding Page.

for a great Islamic empire of the future?"

"I doubt that we can again have a temporal power comparable in strength with that of the Occidental nations. Empire moved westward hundreds of years ago, and there is no turning back the pages of history. Rather than look for temporal power we must seek to take the greatest advantage of our religion and build the character of the people. Character, that is what counts. Without it how long does temporal power last? And with character a nation may conquer the earth without touching the sword.

"We have in the East two powerful characteristics whoch make us stronger than Europeans realize. We have a deep sense of the fraternity of mankind and we are democratic. It may sound strange to you, but I must be a democratic ruler to do the best by my people. I must know the problems and be able to suffer the sorrows of the least of them, and that, too, my religion teaches me.

"To know us, to realize our lives and hopes, you must first fathom the essential democracy of Islam. I grant you that Islam is not always at its best. Neither is any other religion. It suffers from contact with humanity and its passions. Men become bloodthirsty and fanatical in the name of Islam. They only express their own brutality and shame Islam with their fanaticism. For the ideal of Islam is humanitarianism. It expresses the brotherhood of man, and the fanatics who murder in its name have not its spirit."

He spoke with such vigor there was no mistaking to what he referred—the massacre of the Armenians by the Turks. You must remember, to appreciate the force of his vehemence, that he is himself the son of a Turkish Khedive, Ismael Pacha.

Again he was emotionally affected by the thoughts, and in that moment I had a picture of him that I carried away with me.

Sitting in a corner of his private audience chamber, the light striking on his intellectual features, he straightened his body in the excess of his emotions, and, placing his left hand on his heart, he pointed upward with the index finger of his right hand, as he concluded.

"We must not let ourselves be carried away by the things of the day. We are not masters of our own destiny. Our fate does not rest in our own hands. I did not know how deeply I felt this until a bomb was thrown at my carriage in Alexandria. It left me undisturbed. It did not kill me, so I was left to go on doing the best I can for my country. I have many problems, more than you can realize, but I am full of confidence in my own people, and I intend to consecrate my efforts toward their greater prosperity and happiness."

I went away impressed by his sincerity. However he had come by his power, he was no figurehead, Sir Henry MacMahon's remark occurred to me then. The verb was well chosen. He is a man you could not help liking.

This interview has a postscript. It was a point of courtesy to send to the Sultan a copy of the remarks I had quoted. It resulted in an invitation to luncheon at the palace, and, though I was in Alexandria by this time, I returned to Cairo for the purpose.

There was no one else there but the members of his staff. The table was excellent, but everyone, including the Sultan, ate sparingly. A glass of sherry was poured for me and I drank it before I realized that I was the only one at table with wine glasses before me. So I refused in turn the hock, chablis, burgundy, champagne and liquors that were offered me. I presumed the abstention was due to the fact that it was a Friday, the Mohammedan Sunday, but I have learned since that His Highness has placed the whole palace on a teetotal basis, respecting, of course, the tastes of foreign visitors. He has done this not as part of the temperance movement in Europe, but for a far older reason. He was simply following the ancient commands of Islam.

Cut This Out

Old English Recipe for Catarrhal Deafness and Head Noises.

If you know of some one who is troubled with Catarrhal Deafness, head noises or ordinary catarrh, cut out this formula and hand it to them and you will have been the means of saving some poor sufferer perhaps from total deafness. In England scientists for a long time past have recognized that catarrh is a constitutional disease and necessarily requires a constitutional treatment.

Sprays, inhalers and nose douches are liable to irritate the delicate air passages and force the disease into the middle ear, which frequently means total deafness, or else the disease is driven down the air passages towards the lungs, which is equally as dangerous. The following formula, which is used extensively in the damp English climate, is a constitutional treatment and should prove especially efficacious to sufferers here who live under more favorable climate conditions.

Secure from your druggist 1 ounce of Parmint (double strength). Take this home and add to it ¼ pint of hot water and 4 ounces of granulated sugar; stir until dissolved. Take one tablespoonful four times a day. This will often bring quick relief from distressing head noises. Clogged nostrils should open, breathing become easy and hearing improve as the inflammation in the eustachian tubes is reduced. Parmint is used in this way as it acts directly upon the blood and mucous surfaces of the system and has a slight tonic action that facilitates the recovery of the patient. The preparation is easy to make, costs little and is pleasant to take. Every person who has catarrh should give this treatment a trial.—ADV.

Yes, "Swissco" Will Grow Your Hair

Large Trial Bottle Free.



No Longer Any Excuse For Baldness.

"Swissco" removes dandruff, grows new hair, relieves itching scalp and restores color to gray or faded hair.

"Swissco" stops baldness, bald spots, falling hair or scabby scalp, sore scalp, brittle hair or any hair or scalp trouble.

"Swissco" 50c and $1.00 size bottles are on sale, recommended and distributed in St. Louis by Johnson-Enderle-Pauley Drug Co.'s 7 stores; Wolff-Wilson Drug Co., 6th and Washington; Famous & Barr Co., and all leading druggists.

Take Nothing but "Swissco."

FREE SWISSCO BOTTLE COUPON

You can have a large trial bottle of "Swissco," all charges prepaid, by simply filling in your name and address on dotted lines below and mailing to the Swissco Hair Treatment Co., 6062A P. O. Square, Cincinnati, Ohio, and enclosing 5 cents in stamps to help pay cost of packing, postage, etc. Thousands have been wonderfully benefited by the trial bottle alone.

Name .....

Street ..... R. F. D. .....

City ..... State .....

Give full address, write plainly.

This Offer Is Good for 10 Days Only.

$1.00 A GALLON GUARANTEED WHISKEY

Famous "Lucky Tiger" now offered to the public at the price formerly paid by saloonkeepers for barrel lots!

It is rich and mellow—sold under our bonded guarantee to satisfy, or money back quick.

The sooner you order the more money you save.

Stutz Brothers
Department 31
Kansas City, Mo.

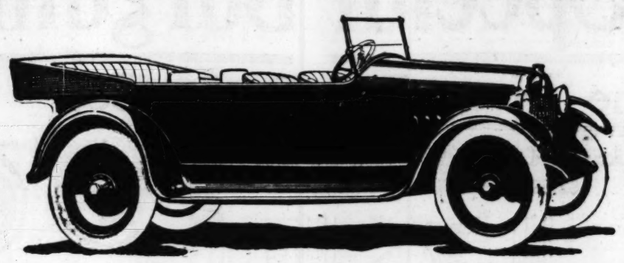




Keep Haller in mind when desirous of a pet. A choice line of fancy healthy stock always on hand. Mail orders given prompt attention. We ship everywhere. Write us. If you have a canary that doesn't sing, try Haller's Bird Restorer." It never fails. Price 15c, by mail 50c. Fish Moss that grows, 10c.

HALLER'S BIRD STORES
Main Store. 623 Franklin Av. St. Louis, Mo.
Branch Store. 1815 Market St.

The New Case 40—$1090



Tomorrow's Car Today

Now comes the *new* Case 40. Born and bred in the midst of Case ideals, it looms forth as a car that is bound to carry the Case standard even *higher* and *higher*.

This new car is *far* advanced in its lines and curves—still it does *not* plunge into eccentricities. It is designed for the substantial sort of man—for the one who is *not* swayed by passing innovations—for the man who wants a *genuine* car.

For 74 years Case executives and workmen have been building according to the Case *standards*—never leaving that straightaway path called *Quality*, which has brought such world-wide reputation. Case cars are *entirely* built by Case-trained workmen in the Case plants.

The new Case 40, at its price of *$1090*, is an unusual opportunity.

With its 120-inch wheelbase, new method of cantilever spring suspension, both to the frame and rear axle, its *three piece* steel body, *removable* upholstery and numerous *other* features, you *can not* find its *equal* in any other car at *this* price.

May we show *you* in detail this Tomorrow's Car Today? Your time so spent will bring you good results.

One great automobile expert says, "The Case 40 motor makes extra cylinders unnecessary."

THE SIGN OF MECHANICAL EXCELLENCE THE WORLD OVER

STEPHEN-RUHL-ADAMS CO.

Temporary show room 2650 Locust Street, Bomont 318. After May 20, 3017 Locust Street.

PHOTO PLAY THEATERS PHOTO PLAY THEATERS

Triangle Photo Plays—Keystone Comedies

AMERICAN Continuous—11 A. M.—Daily—11 P. M. Program This Week. Starting 11 A. M. Today:
H. B. WARNER in "THE RAIDERS"
FRED MACE and ANNA LUTHER, "THE VILLAGE VAMPIRE." | JOE JACKSON and KEYSTONERS, "GYPSY JOE."
MAE MARSH and ROBERT HARRON in GRIFFITH'S "HOODOO-ANN"

KINGS Mat. Daily at 2. Eves., Continuous, 6:30 to 11 P. M. Sun., Continuous, 2 to 11 P. M. Program This Week. Starting 2 P. M. Today:
NORMA TALMADGE, SEENA OWEN, TULLY MARSHALL in GRIFFITH'S "MARTHA'S VINDICATION"
WILLIAM COLLIER and MAE BUSCH, "WIFE AND AUTO TROUBLE." | HANK MANN and POLLY MORAN, "THE VILLAGE BLACKSMITH."
FRANK MILLS in "THE MORAL FABRIC"

10c PRICES AT BOTH THEATERS AT ALL PERFORMANCES SPECIAL MUSIC REALISTIC EFFECTS 20c

NEW GRAND CENTRAL GRAND AND LUCAS AVS.
MARIE WALCAMP IN THE FLIRT
Continuous Noon to 11 P. M. Afternoon 10c After 5:30 P. M., 10c and 20c.

Metro., Fox, Paramount, Big 4, & Pathe Pictures

CHIPPEWA THEATRE BROADWAY—CHIPPEWA

"Undine" Here Sat. Night Apr. 1st. Sun. Mat. and Night, Apr. 2d

Come Here Any Evening, Bring the Children or Your Visiting Friends With You. You Are Always Sure To Be Pleased With the Chippewa Program.

THIS WEEK'S BILL IS EXCEPTIONALLY GOOD

Today—Molly King in "A Woman's Power."
Monday—Jockey Sanders in "Little Jock."
Tuesday—Emily Stevens in "The House of Tears."
Wednesday—Florence Reed in "New York."
Thursday—"Faith and Fortune."
Friday—Hy. B. Walthall in "The Raven."
MATINEE TODAY, MARCH 26.

WEST END LYRIC DELMAR at EUCLID
HAZEL DAWN in "The Saleslady."
Burton Holmes Travel Pictures and Frank Daniels in Comedy.

LYRIC—Sixth and Pine Sts.
ROBERT WARWICK in "THE SUPREME SACRIFICE."

JUNIATA THEATER Grand & Juniata
SUNDAY AND MONDAY, MARCH 26-27
MARY PICKFORD in LITTLE PEPPINA
Sunday Matinee, 2:30 P. M., Continuous Tuesday and Wednesday, March. 28-29
EDWIN ARDEN in THE BELOVED VAGABOND

The controversy formerly existing between the
CONGRESS THEATER
SARAH AND OLIVE,
and the undersigned organizations has been adjusted satisfactorily to all parties.
The Congress Theater deserves the patronage of all members of organized labor and their friends.
THEATRICAL BROTHERHOOD, MOVING PICTURE OPERATORS' UNION, M. M. B. A. LOCAL NO. 2.

CONGRESS THEATER
Today Only.
OLGA PETROVA in "WHAT WILL PEOPLE SAY?"

Shaw Theater 3901 Shaw Av.
Today, JANE GAIL in "RUPERT OF HENTZAU," in 5 parts. Tomorrow, 10th episode of "The Strange Case of Mary Page," also "The Shrine of Happiness," a 5-part hand-colored masterpiece.

10c —THE CENTRAL— NOON TO 6TH AND MARKET 11 P. M.
HENRY B. WALTHALL (in) "THE BIRTH OF A MAN"

What the Moving Picture Does.
A good moving picture cheers, rests, refreshes and educates. Go see the best. Read the announcements in the MOVING PICTURE COLUMN, first page of today's BIG REAL ESTATE AND WANT DIRECTORY.

AMUSEMENTS.
BASEBALL TODAY
SPORTSMAN'S PARK.
Browns vs. Cardinals
Game Starts at 3:00 P. M.
Tickets on sale at Metropolitan Cigar Store, Grand and Olive. Phones Lindell 4000, Delmar 960.

AMUSEMENTS AMUSEMENTS

SHUBERT TONIGHT AND ALL WEEK
$1 MAT. WED. SAT. MAT., 25c-$1.50
WINTROP AMES' PRODUCTION OF CYRIL HARCOURT'S DELICIOUS COMEDY.
A PAIR OF SILK STOCKINGS
With Sam Sothern and the Original New York Cast Direct From 3 Months at the Princess, Chicago.
NIGHTS, 25c to $2.00
SUNDAY NEXT—SEATS THURSDAY.
JEFFERSON DE ANGELIS In the Fun Carnival, "SOME BABY"

GRAND OPERA HOUSE 10-20c
WE STRIVE TO DO THE IMPOSSIBLE—PLEASE EVERYBODY
STARTING MONDAY AT 11 A. M. AND ALL WEEK.
ONE OF THE MOST TALKED-OF DRAMATIC PLAYLETS OF THE DAY.
WHICH ONE SHALL I MARRY?
AN ALLEGORY IN FOUR EPISODES BY RALPH T. KETTERING. HEART GRIPPING AND FULL OF INTENSE ACTION.
NEIL McKINLEY, "The Nut Comedian."
HAZEL KIRKE TRIO PROFICIENT SINGERS AND DANCERS WITH THEIR PIANIST.
SIX MUSICAL SPILLERS A Sextette of Instrumentalists with an Abundance of Ragtime Melody.
LEWIS & NORTON A HUMOROUS DIALOGUE SUGGEST "IN THOSE DAYS"
THREE AMERES COMEDY GYMNASTS. | The GREAT ARNESEN & CO. NOVELTY EQUILIBRISTS.
TAYLOR & BROWN in Little Miss Forgetit. | LES SALVAGGIS Dancers. | Animated and Comedy PICTURES.
OUR SHOW RUNS CONTINUOUS FROM 11 A. M. TO 11 P. M. EVERY DAY.

A FREE PUBLIC LECTURE ON
CHRISTIAN SCIENCE
Will be given by
VIRGIL O. STRICKLER, C. S.
Member of the Board of Lectureship of The Mother Church, The First Church of Christ, Scientist, in Boston, Mass.
at the
ODEON
GRAND AND FINNEY AVENUES.
Sunday Afternoon, March 26, 3 O'Clock
All are welcome. No admission fee or ticket required.

MISCHA ELMAN
ONE OF THE WORLD'S THREE GREATEST VIOLINISTS
RECITAL ODEON, THURSDAY, MARCH 30TH
POPULAR PRICES. SEATS NOW AT FAMOUS-BARR CO.

AMUSEMENTS. AMUSEMENTS.

OLYMPIC 2:15 P. M. 8:15 P. M. TWICE DAILY
LAST 7 DAYS IN ST. LOUIS—LAST TIMES, SAT. APRIL 1.
D. W. Griffith's 8th Wonder of the World. 236 Performances in All, or Almost One Entire Season in St. Louis. A World Record.
THE BIRTH OF A NATION
Mats. Daily: 500 Best Seats at 75c.
Evenings: 500 Best Seats at $1.00.
18,000 People, 3000 Horses, 5000 Scenes, Cost $500,000.
WEEK BEG. SUN., APR. 2 A. H. WOODS PRESENTS JULIAN ELTINGE IN HIS BEST MUSICAL COMEDY, COUSIN LUCY
ORIGINAL N. Y. CAST. Prices All Performances, 50c to $1.50

DELMAR AND HAMILTON
PARK THEATRE
MONDAY
THE PARK OPERA CO. in
"THE GIRL OF MY DREAMS"
Hyam & McIntyre's Biggest Musical Comedy Success
Mat. Today, "Along Came Ruth."

SHENANDOAH
GRAND AV. AND SHENANDOAH
MONDAY
MARY BOLAND
In "Along Came Ruth"
(FIRST TIME IN ST. LOUIS)
Mat. Today, Mary Boland, "Chinese Honeymoon."
BOTH THEATERS, PRICES, 25c, 50c, 75c

Beginning Sunday Matinee and Continuing for one week, the HIPPODROME Sixth Between Market and Walnut. Will Present
AT PINEY RIDGE
The Great David Higgins Melodrama of the Kentucky Mountains. A Drama With a Punch.
Mat. Daily, 2:15, 10-20 Cents. Night, 8:15. Sun. Mat., 2:15, 10, 20, 30 Cents.
THE GREAT HIPPODROME CONTEST
5 Passenger Chevrolet Auto Absolutely Free
AND OTHER CASH PRIZES
Ladies well paid while working for them.
For full particulars call at Room 1500 Chemical Bldg.

GAYETY One Week Com. Mat. Today
JOE HURTIG PRESENTS
TWO REAL STARS
"Sliding" Billy
With the World's Greatest Burlesque Carnival
Ed Lee
TWO-IN-ONE
WATSON AND WROTHE
NEXT—SMILING BEAUTIES

2:15 **COLUMBIA** 8:15
ORPHEUM VAUDEVILLE
TWICE DAILY
LAST TIMES TODAY | JULIA DEAN NAMES ELEONORA DE CISNEROS
TOMORROW MAT. AND ALL WEEK
RALPH HERZ ONE OF THE THEATRE'S FAVORITE STARS
CLARA MORTON ONE OF THE FOUR MORTONS ASSISTED BY FRANK SHEEN IN A MUSICAL DIVERSION
E. MERIAN'S SWISS CANINE ACTORS
AGNES SCOTT & HY. KEANE in The Final Degree
THE ORIGINAL TRIO F. Haydn, E. Borden & T. Haydn BITS OF VAUDEVILLE
G. A. Moore & Cordelia Haager FROM TEXAS AND KENTUCKY IN SONGS AND STORIES
MARTINETTI & SYLVESTER THE BOYS WITH THE CHAIRS
ORPHEUM TRAVEL WEEKLY THE WORLD AT WORK AND PLAY
Mat. Daily 10-25-35-50 Ex. Sat. NIGHTS 10-30-50-75
EXTRA FEATURE
A Colonial Drama The River of Souls

SHUBERT THEATER
Friday Afternoon, April 7, at 3 O'Clock
ONE APPEARANCE ONLY
YVETTE GUILBERT
Eight Centuries of Songs
In Costumes of the Various Periods
ASSISTED BY EMILY GRESSER, Violin
WARD-STEPHENS at the Piano
Tickets now at Famous & Barr Co., Grand-Leader and Box Office Shubert Theater. Knabe Piano.
Direction Catherine A. Bamman, New York.

STANDARD 7TH AND WALNUT
REAL BURLESQUE
THE SENSATION OF 1916
THE Mischief Makers
FEATURING THE Aloha Twins
ORIGINAL HULA-HULA DANCERS
NEXT—AMERICANS

Superfluous Hair Must Be Devitalized

Unlike pastes and rub-on preparations, this wonderful liquid attacks hair under the skin as well as on the skin. It does its work quickly, then evaporates. Results from its use are immediate and lasting. Buy a bottle of the genuine De Miracle today and you will get the original liquid hair remover, which alone has the power to devitalize hair. Well groomed women always use De Miracle for removing hair from the limbs to prevent it from showing through stockings. Also for removing hair from under arms.

Refuse imitations or substitutes. De Miracle never disappoints. TOILETTES says: it "has proved itself superior to electricity, X-ray or anything else." Genuine magazines of the highest character endorse only De Miracle. Beware of so-called endorsements of bogus magazines which are used to exploit the sale of questionable depilatories. Be sure to buy De Miracle by name and you will get the only depilatory that has a binding guarantee in each package which entitles you to your money if it fails. In 50c, $1.00 and $2.00 bottles. If your dealer will not supply you buy a bottle at Wolff-Wilson Drug Co., or direct, postpaid in plain wrapper. De Miracle Chemical Co., Dept. P-2, Park Av. and 129th St., New York.—ADV.

SCHROETERS

717 and 719 Washington Av., St. Louis.

Weekly Bargain No. 588

THIS SALE CLOSES TUESDAY, MARCH 28, 6 P. M.

Store Open Saturdays Until 9 P. M.

SEND US YOUR MAIL ORDERS

KODAK DEPT. SPECIAL

Limited Quantity

No. 00 PREMO CAMERA

USES ROLL FILM.



(Actual size picture, taken with No. 00 PREMO.)

Size of Film 1¼x2¼". Camera loaded with 6 exposure films—ready to make snap shots or time exposure. With each Camera is included a year's subscription to "Kodakery," a magazine devoted to amateur photography. Loaded—ready for use. SPECIAL PRICE..... **69c**

EXTRA ROLLS, 10c.

IMPROVED HAND DRILLS

Chuck Holds Drills from 0 to 5-32 inch. Extreme length, 10 inches. Handle can be removed and used to hold drills. Special price this sale, each. **98c**



Parcel post weight, 2 pounds.

TWIST DRILL BITS (Morse)

In sets; for boring in metal or wood; for use in above HAND DRILL; set comprises the following sizes: 1-16, 5-32, ⅛, 9-64, 5-32 and 3-16 inch. Special price this sale, per set..... **39c**

Parcel post weight, 3 ounces.

MITER BOX (WOOD)

12 inches long, 2¾ inches wide, 2¼ inches high. Special price.. **38c**

Parcel post weight, 3 pounds.

SAW FOR MITER BOX

12-inch; teeth filed and set. Special..... **49c**

Parcel post weight, 2 pounds.

EXPANSIVE BITS

For Boring Holes in Wood. WARRANTED PERFECT.

SMALL SIZE—With two cutters, boring from ½ to 1½ inch. Special price this sale, each..... **59c**

LARGE SIZE—With two cutters, boring from ⅞ to 3 inches. Special price this sale, each..... **78c**

Parcel post weight, 1 pound.

FOUNTAIN AUTOMOBILE BRUSH



Has 2¾-inch brush attached to a special nozzle, which allows the water to flow through the brush; can be attached to any ¾-inch hose. Special price..... **$1.29**

Parcel post weight, 2 pounds.

STEEL TOOL BOXES FOR FORD MACHINES

Black enamel finish, with brass lock; all seams are electrically welded; size, 22 inches long, 9 inches wide, 6¾ inches deep. Special price..... **$1.57**

CRYSTAL GLASS CASTER CUPS

Made of clear glass, 3 inches diameter, for supporting the casters on furniture; are better than wood; always look neat and clean. Special price, per set..... **24c**

Parcel post weight, 2 pounds.

CRYSTAL GLASS STOVE FOOTRESTS

2¼x3¼ inches, for supporting the feet of stoves; are always clean and sanitary; no chance for the accumulation of dirt. Special price, per set..... **29c**

Parcel post weight, 4 pounds.

BASEBALL GLOVES



Fielder's Glove. Men's new league pattern, special heavy black leather; regular price $1.50. Special price this sale, **98c**

Parcel post weight, 1 pound.

SCHROETER'S SPECIAL LEAGUE BASEBALL

WARRANTED—Weight 5 ounces; 9-inch circumference; 1-ounce rubber. Special, each..... **89c**

Parcel post weight, 1 pound.

BASEBALL CAPS

Men's good quality flannel. Special price..... **19c**

ENGLISH HEDGE SHEARS



9-inch forged steel blades; 10-inch hardwood varnished handles; length over all, 24 inches. SPECIAL PRICE PER PAIR, **$1.29**

Parcel post weight, 4 pounds.

SCHROETER BROS. HARDWARE CO. 717 and 719 Washington Av.

1,567,311 RAW FURS SOLD HERE FOR $2,000,000

Largest Auction of Kind Ever Held in America—Exceeds Totals of Sale in London.

The five days' auction of raw furs by Funsten Bros. & Co., at the Funsten Fur Exchange, 115 South Second street, which closed late Friday, brought more than $2,000,000 for 1,567,311 skins, acording to a recapitulation of the business made yesterday by Albert M. Ahern, vice president of the Funsten company. This, Ahern said, was the largest auction sale of furs ever held in America, and exceeds in number and value of skins the sale now in progress in London, where heretofore the largest fur sales in the world have been held.

The selling of these furs, collected into 3334 lots, consumed 50 hours of actual selling time, or an average of 10 hours a day. P. B. Fouke, president of the Funsten company, who has acted as auctioneer for all previous sales of his company, was relieved at intervals during this sale by Ahern.

Ahern said this sale was especially satisfactory because the prices were higher than in the January auction. Advances were from 25 to 100 per cent, he said, and in no instance was there a decline. There were present 400 buyers, representing the largest fur houses of New York, Philadelphia, Chicago, Seattle and San Francisco. Paris and Leipzig firms also had representatives here.

The highest price for a single skin was $1500 for an especially fine black silver fox. One polar bear skin sold for $100 and that of a glacier bear for $60. The largest number of furs of one kind was 1,000,300 muskrat skins, which sold for more than $250,000. It required an entire day to auction them.

At the close of the sale Friday about 700 skins were donated to be sold to the highest bidders for the benefit of the war sufferers. Bidding went for beyond the actual value of the furs and a total of $3602.50 was realized.

GERMAN SOCIALISTS' PLANS FOR PEACE REACH AMERICA

Calls for Arbitration, Limitation of Armament and Opposes Loss of Alsace-Lorraine.

NEW YORK, March 25.—An outline of the peace program of the German Social Democratic party has been received here in a letter from Herman Mueller, its secretary, which says German Socialists discussed the subject of peace with representatives of the Socialist parties of Austria-Hungary at Vienna April 12 and 13 in 1915, the decision of the conference being that future durable peace must be based on the following guarantees:

"The institution of a compulsory international court of arbitration for the purpose of adjusting all disputes among nations.

"The submission of all international treaties and compacts to the democratic control of popular representation.

"An international treaty of limitation of armament with a view to eventual general disarmament and the recognition of the right of all nations to self determination."

It also was declared that "the assurance of the political independence and security of the German empire requires the rejection of all programs of conquest of its opponents directed against territorial integrity. This applies also to the demand for the reannexation of Alsace-Lorraine to France no matter in what form such reannexation is sought to be brought out."

WIFE IS TO BE TRIED WITH BROCK IN INSURANCE FRAUD

Accused of False Pretenses in Connection With Disappearance of Husband, Found Later.

STEELVILLE, Mo., March 25.—Mrs. John Alvin Brock, who collected $10,000 insurance on her husband's life after he was supposed to have been burned to death in his barn near Cuba, Mo., but later was discovered alive in Oklahoma and returned in February and made restitution, has been arrested and will have to stand trial, with her husband, on the charge of obtaining money under false pretenses.

She was arrested on the farm near Cuba where the family has continued living since Brock returned. She gave bond and returned to the farm. The preliminary hearing of Brock and his wife is set for next Saturday.

Fish Society to Meet Tomorrow.

The National Aquarium Society of America will meet tomorrow evening in the parlor of the American Hotel, Seventh and Market streets. The topic of discussion will be: "Educating the Public Out of the Idea That the Fish Fancy is for Children or Cheap Skates and Why Some Gold Fish Cost From $25 to $200." The speaker will be S. Chichester Lloyd, president. Questions will be answered on all aquarium subjects.

More Than 6000 Want Ad Offers

Of work, services, sale, purchase, business chances, house and home vacancies and realty investments are printed in today's BIG REAL ESTATE AND WANT DIRECTORY. More than twice as many as the Globe-Democrat and five times as many as the Republic.

Dramatic Reading Tomorrow.

Miss Annie Therese Davault will give a dramatic reading of Mayo's "Polly of the Circus" tomorrow evening for the benefit of the Scholarship Fund of the Perry School of Oratory, at the school auditorium in the Euclid Building, Euclid and McPherson avenues. The readings will be augmented by two song groups by Miss Margaret Kleine, "Ma Voisine," by Thomas, "The Star," by Rogers and "Ich Liebe Dich," by Grieg and "Fruulingszeit," by Becker.

MAY, STERN & CO.

Two Special Bargains in Room Outfits

Handsome Divan-Bed Parlor Set

Like Cut—Complete with Table and Lamp

$2.50 Cash—$2.50 a Month

$45.00



An Ideal Parlor Outfit

Look at this picture—it shows this Divan-Bed Parlor Set exactly as it will look in your home—the Divan-Bed Davenport, Arm Chair and Arm Rocker are richly upholstered in imitation leather—the Divan-Bed Davenport opens into a double bed as shown in the small illustration—built on a new principle—the bedding can remain under the seat and comes into position when the seat is turned—fitted with a set of regular bed springs like an ordinary bed.

The Table and Lamp

The Library Table has 24x36-inch top and broad lower shelf for books and magazines—the Art Lamp has brass stand and art glass shade and is fitted for gas or electricity—the entire outfit is one that would be a credit to any home—an actual $65.00 value which we offer this week for only $45.00—on terms of $2.50 cash and $2.50 a month—a special inducement to you to open an account with us.

Genuine Leather Parlor Outfit

$2.00 CASH

$2.00 A MONTH

With Table and Lamp

$29.75



It's Genuine Leather

This beautiful Parlor Outfit consists of Settee, Arm Chair and Arm Rocker—with handsome Library Table and Art Lamp—it is designed in Colonial effect in mahogany finish and richly upholstered in the finest quality of genuine leather over rows of oil-tempered steel springs—and made to give years of the utmost service and genuine satisfaction.

The Table and Lamp

The Library Table matches the balance of this set—has 24x36-inch top, broad lower shelf and French legs—the Art Lamp has art glass shade and is fitted for gas or electricity—the entire set is high-class in every particular and well worth $40.00—special for this week for only $29.75—on terms that are sure to please you—only $2.00 cash and $2.00 a month.

This Chinese Chippendale Red Cedar Chest $12.75

Extra Large---45 In. Long---21 In. Wide---Richly Copper Trimmed

$1.00 Cash—$1.00 a Month

Note the Picture

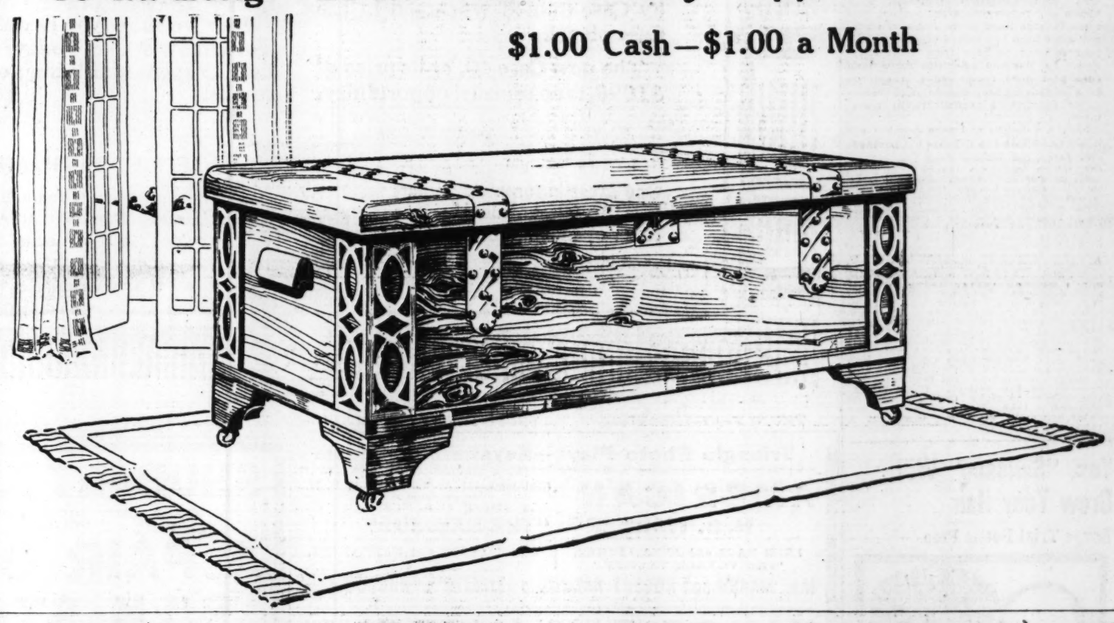
It shows this Cedar Chest exactly as it is—one of the most beautiful designs ever produced—made expressly for the May-Stern stores in the various cities and cannot be purchased anywhere else.

Exquisite Design

The Chinese Chippendale effect at the corners and the beautiful openwork copper trimmings make this chest a delight to look upon as well as the most serviceable and useful piece of furniture you could select.

Made of Red Cedar

Only the finest quality of genuine Red Cedar is used in the construction of this chest—making it absolutely proof against moths, mice and other vermin—and the cabinet work throughout is of the highest order.



Massive in Size

This Cedar Chest is extra large, measuring 45 inches long and 21 inches wide—has dust-proof top, strong casters and heavy handle grips—and affords ample space for storing all your woolens, furs, bedding, etc.

Note the Price

By purchasing these Cedar Chests in large quantities for all our various stores we secured them at an unusually low price—and are able to offer you this actual $18 quality for only $12.75—an opportunity you certainly cannot afford to miss.

Note the Terms

All we ask is $1.00 cash and this beautiful copper trimmed Cedar Chest will be delivered to your home at once—and you can pay the balance $1.00 a month—a credit plan that cannot fail to please you.

Note These Attractive Offers in Columbia Grafonola Outfits

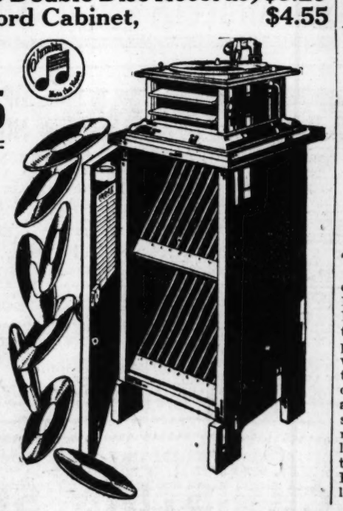
Outfit No. 1—Consisting of

Columbia Grafonola—Like Cut, $15.00
16 Selections (8 Double Disc Records) $5.20
Solid Oak Record Cabinet, $4.55

ALL FOR

$24.75

Terms $2.00 Cash $2.00 a Month



THIS is a splendid Columbia Grafonola—13 inches wide by 14 inches deep—with one-spring drive, speed regulator, tone-control leaves operated by button—and 300 assorted needles—the record cabinet is made to hold 100 records—the 16 selections (8 Double Disc Columbia Records) are of your own choosing—all for only $24.75.

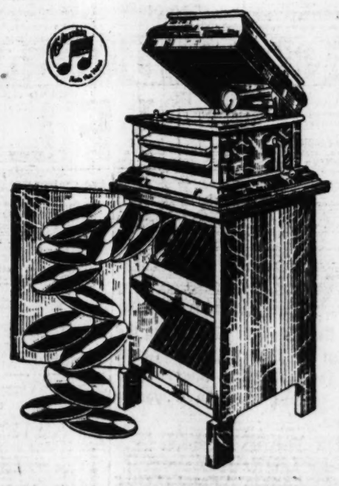
Outfit No. 2—Consisting of

Columbia Grafonola—Like Cut, $35.00
24 Selections (12 Double Disc Records), $7.80
Large Size Oak Record Cabinet, $6.20

ALL FOR

$49.00

Terms—$1.00 a Week



THIS Columbia Grafonola is in selected quartered golden oak—16¾ inches square and 11⅝ inches high—has two-spring drive which plays 3 records with one winding—speed regulator, tone-control leaves operated by button, 300 assorted needles and three sunken needle cups—the record cabinet is extra large—and the 24 selections (12 Double Disc Records) are the very latest.

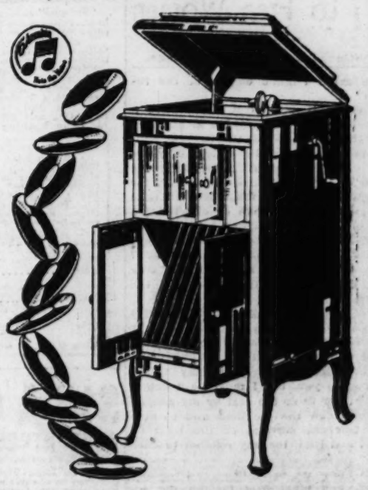
Outfit No. 3—Consisting of

Columbia Grafonola—Like Cut, $75.00
20 Selections (10 Double Disc Records), $6.50
And 300 Assorted Needles—

ALL FOR

$81.50

Terms—$1.25 a Week



THIS is an Upright and fully cabineted Columbia Grafonola of strikingly handsome appearance, 42 inches high, 19 inches wide and 21 inches deep—3-spring drive which plays four records with one winding—the record rack comes in all styles of finishes and is made to hold 75 records—the 20 selections (10 Double Disc Records) include the latest and most popular pieces.



9x12 Brussels Rugs

$1.00 Cash—$1.00 a Month

HERE is a good Rug at a very low price—it is full 9x12 ft. size—made of an excellent Brussels fabric—variety of pleasing patterns and colorings—a durable and sightly Rug that under present market conditions should sell for at least $16.50—special for this week at May, Stern's at..... **$12.75**

MAY, STERN & CO

CASH OR CREDIT — Twelfth and Olive Sts. — THE BIG STORE

9x12 Axminster Rugs

$1.00 Cash—$1.00 a Month

YOU are going to be more than pleased with the style and quality of these beautiful Rugs—they are full 9x12 ft. size—made with deep, rich pile—soft and luxurious to walk on—and are shown in a large variety of the very newest and prettiest patterns—actual $26.50 values from every standpoint—this week at..... **$19.85**



BUY A HOME AND SAVE RENT
3000 Home Offers
IN THE REAL ESTATE AND WANT DIRECTORY.

ST. LOUIS POST-DISPATCH

Circulation Last Sunday, 383,609

PART TWO. ST. LOUIS, SUNDAY MORNING, MARCH 26, 1916. PAGES 1—14B.

General News and Department Stores

Jests and Jingles

By W. H. JAMES

ARABELLA'S NEW SPRING HAT.



MISS ARABELLA SIMPKINS BROWN when sunny is the weather
Will startle all the folks in town with gorgeous hat and feather.
She knows that not on earth or sea there'll be a lid so nifty,
It fell right off the bargain tree and only cost eight-fifty.
As near as we can make it out from her enwrapt description
All other girls will throw, no doubt, the fit that's called conniption
When Arabella puts it on and saunters forth to show it;
'Twill add new hues to rosy dawn, she's told us, and we know it.
Perhaps 'twill have a touch of green, perhaps a dash of yellow,
With ruddy carrots in between two cherries ripe and mellow,
Or like as not a gay rosette of crimson or vermillion,
That never gardener could get if he would spend a billion.
It's only ornament perchance may be a jaunty feather
On which the colors gaily dance in keeping with the weather.
Of course, you know, we haven't seen this wonderful creation
Which when the grass is growing green will cause a big sensation.
We only know what we have heard, and seeing is believing,
And yet we've never found her word untruthful or deceiving,
So confidently we believe that when we gaze upon it
Our homage full it will receive, for it will be SOME BONNET.

HOW TO RAISE POULTRY.

BUY 200 feet of chicken wire from your hardware dealer. Later you will find you have not got enough. Then buy 50 feet more.

String your chicken fence with the posts six feet apart. On the first trial you will not dig the post holes deep enough and the weight of the wire will cause the fence to fall down. Dig the holes deeper next time and put the posts three feet apart.

You will now have a good fence except that it won't keep chickens in. To remedy this you must put baseboards around the bottom. This should have been done before setting the posts. Take up the posts and do it right.

Having built the fence to your satisfaction you should next steal your wife's clothes props when she isn't looking and make roosts of them in the shed.

Carefully whitewash the shed, inside and out and spray with a mixture of rose water and tobacco juice. Sprinkle the floor of the shed with choice chicken feed and leave the door open.

Plant radishes, lettuce and spring onions in your fenced enclosure. When your neighbors' chickens come over to eat the chicken feed in your shed, shut the door and keep them in. This is the best way to raise poultry.

METAPHORICALLY SPEAKING.

THE ship of state with clarion call
stands tiptoe on the cliff;
The hand of Fortune hears the cry
And Envy's frozen stiff.

The smoke of battle thunders loud,
The watchfire strikes the hour,
And on my visage bold I feel
A coronet of power.

Now grim Oppression's iron heel
May laugh the world to shame;
While on the ebbing shore I find
Vice presidential fame.

E. W. MAJOR.

KUM KWICK BUD.

YUAN SHIH KAI, that President Man,
Get him in good as fast as can
With living Buddha, Kutuktu
Who's very fine one to be stuck to.

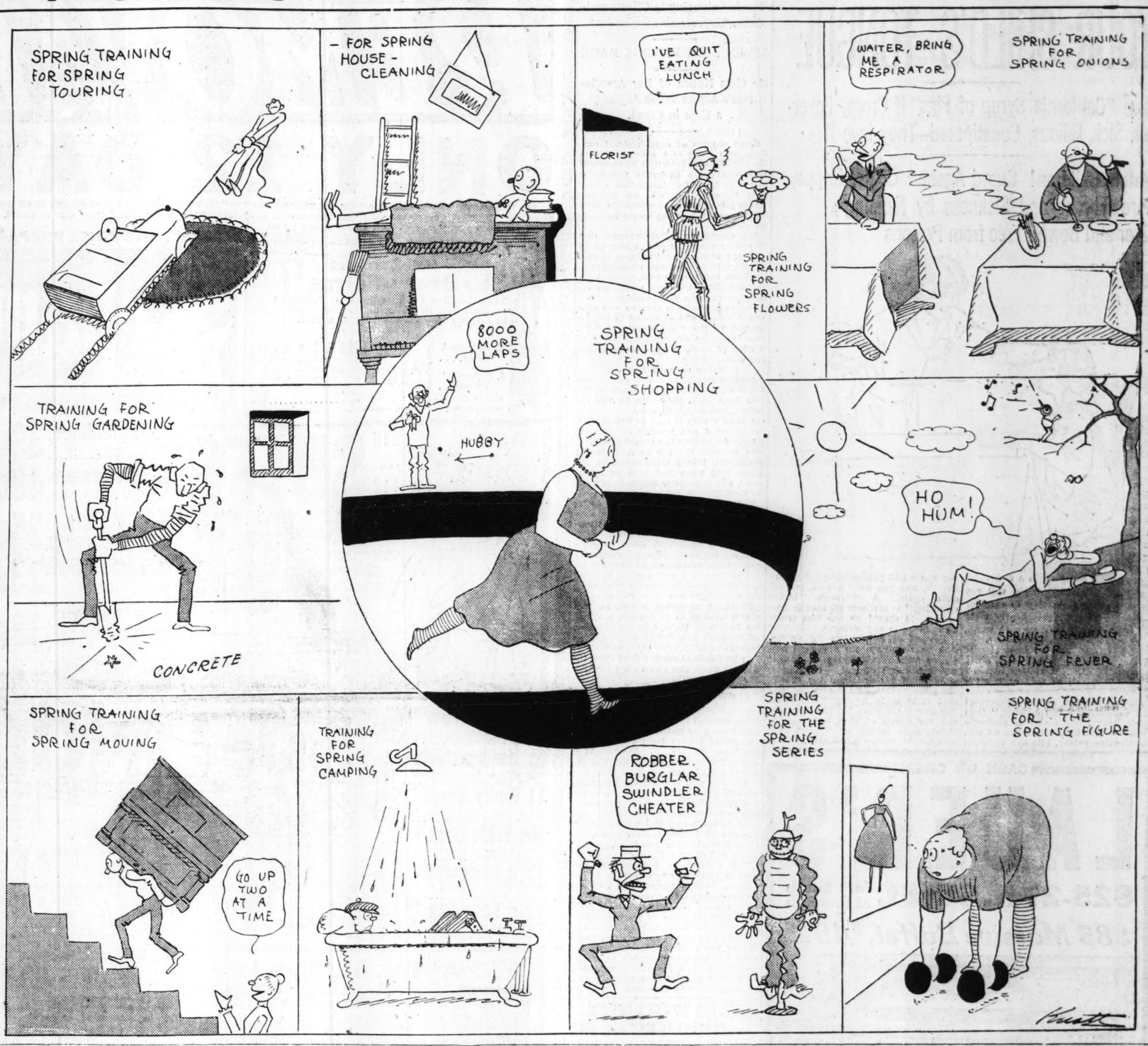
All Mongolia now say: "Joy!
Yuan Shih Kai is candy boy,"
He send chop suey to Kutuktu
And peacock feather from Timbuctoo.

Living Buddha cry: "O, fine,"
And send our President man a line:
All nice wishes from Kutuktu,
Plenty long life and good luck, too.

CHINA BOY POET.

Spring Training

Drawn by Jean Knott for the SUNDAY POST-DISPATCH



A LOOK AROUND

By CLARK McADAMS

SOMEHOW there has emanated from allied Europe of late great optimism as to the war. One easily gathers from what is published that the Germans are not winning at Verdun, that the French are able to hold their own, and that in the judgment of all big wigs on the allied side the end of the war in their favor is not far off. Almost all friends of the allies in this country have been quick to catch this cheerful note, and it was therefore a great shock to a considerable circle the other night when we heard the opinion of a former officer in one of the allied armies. This gentleman, an Italian, has not been in Europe since the war began, but he has talked with European military men who have come over, and his conclusions are therefore valuable for having somewhat the advantage of our own. He does not think the Germans are losing the battle at Verdun, but believes on the contrary that they are slowly but surely winning that fight. Hill by hill they are picking up the heights which constitute that great French stronghold. It is in his opinion merely a mathematical process — progressing step by step to what he fears is a certain exhaustion of the French defense. That the Germans are losing more men than the French he does not believe. That they are done, or anything like done, with that great drive, he utterly scouts. He says there is nothing in the theory so prevalent in this country that the German army is to be worn down by attrition. Upon the contrary, it is the allies who are in the greater danger of that. The flower of the Russian army has been destroyed. The French are fighting with even their old men and boys. The British have lost their trained men in such numbers that their line may be said to be chiefly held by new troops. He admits that the new armies of all the allies improve every day, but he stoutly insists that they are not man for man the equals of the German recruits who have been soldiers from boyhood. This great fallacy as to the effect of time on the opposing armies prevails in our country, he says, because we do not know how soldiers are made.

OF course, this was not at all like we thought it was, and we all sat around looking as if we could not wait to tell it to the marines. However, the officer resumed with his drive. We are deceiving ourselves about Italy. Italy is fighting only her own war. She is seizing upon what she believes to be an opportunity to drive the Austrians out of Italian territory. She has no grievance against Germany. She will never declare war upon the Kaiser's country. If we will examine our consular reports, we shall find that the Italians are still maintaining that same open highway into Germany through their own country and Switzerland that was there before Italy declared war upon Austria. The allies don't dare to stop it. If Italy attacked France, goodnight! Italy will not send a man to reinforce the French line. She is only an aid to the allies because she is holding the cream of the Austrian troops on her northern border at a time when they could be used to great advantage against the allies somewhere else. England? The navy—yes. The army? (One should see this continental shrug. That shrug is eloquent of what he thinks England is going to do with her army on that line in Flanders.) Of the total length of that line—more than 500 miles—the British at last reports were holding thirty-one. Does anybody think she is going to take over 200 miles, or 250 miles, or share half and half with France the brunt of that fighting? It is to laugh. That is, this gentleman says it is. None of us did laugh, but he laughed for us — long — knowingly—bitterly. Most of us could have wept. Not that we are so unneutral, but that we all love France above all others in that great fight. Our skilled tormentor had us there. He gave it to us. We hated England. Did we ever know England to fight another country's battles? Of course, in out state of mind by that time we could not think of any history at all. Probably she never had. We tried not to be swept off our feet by the former army officer's argument, but does anybody believe England is going to halve that burden with France?

NOW, about Russia. We closed the circle a little breathlessly. Certainly we could not be of two minds about Russia. The former army officer smiled even more knowingly than ever. We think the Russians are coming back because they have arms and munitions and men without end. It is not so. The Russians will never come back. Why? Because the only men she had who approximated to any degree the severe European standard which Germany has set for soldiers are either captured or dead. The rest are mere cannon food. They are even worse than the new British troops. One must know that a German soldier is worth twenty such men. The one is made a soldier in a year or a day. The other was born a soldier. Could we only see Von Hindenburg's smile when the Russians start back! It is the smile of —ah—la—the smile of the cat that got the canary.

Gads, what a blow! We had just heart and strength enough left to ask him if he would not sum up. Gladly. The allies are not winning the war. They are not going to win it. The best they can possibly hope for is a draw. How they are to get that draw he cannot quite see. Certainly the French cannot do more than they are doing—cannot even again do what they are doing. Will England starve Germany into submission? Not in a hundred years. Germany has always produced 80 per cent of the food she consumes. Is a 20 per cent saving a serious thing?

So, then, in this gentleman's opinion at least, there is no reason for believing that the allies are about to win the war. It is such stuff as dreams are made of—the pretty illusions with which the allies oppose the military science of the Germans —an enduring and terrible thing, the fear of which caused the war, and the power of which has never been broken.

What should one think of it all? I don't know. I only know we go home mighty quick.

RUDOLPH, THE ROOTER; or Opening the Season Right

Scenario Written by W. H. James; Pictures by S. Carlisle Martin.



COW EARNS $1000 IN 2 YEARS

SACRAMENTO, Cal., March 25.—"Tillie Alcartra," a Holstein Fresien cow owned at Woodland, Cal., already holder of the one year world's record for milk production, has completed a test which gave her the world's record for two years' production.

The cow produced as high as 50 quarts a day of commercial milk. Her world's record for one year is 30,451.4 pounds. The earning power of this cow during the year was approximately $1000, estimating the milk at 8 cents a quart and subtracting the cost of her feed.

MOTHER! LOOK AT YOUR CHILD'S TONGUE

Give "California Syrup of Figs" If Cross, Feverish, Sick, Bilious, Constipated--They love it

Watch Children! Guard Against Colds, Grippe, Sore Throat and Sickness by Keeping Liver and Bowels Free from Poisons



A laxative today saves a sick child tomorrow. Children simply will not take the time from play to consider their own health, consequently their bowels become clogged up with waste, liver gets sluggish; stomach sour.

Look at the tongue, mother! If coated, or your child is listless, cross, feverish, breath bad, restless, doesn't eat heartily, full of cold or has the grippe or a sore throat or any other children's ailment, give a teaspoonful of "California Syrup of Figs," then don't worry, because it is perfectly harmless, and in a few hours all this constipation poison, bile and fermenting waste will gently move out of the bowels, and you have a well, playful child again. A thorough "inside cleansing" is ofttimes all that is necessary. It should be the first treatment given in any sickness.

Beware of counterfeit fig syrups. Ask your druggist for a 50-cent bottle of "California Syrup of Figs," which has full directions for babies, children of all ages and for grown-ups plainly printed on the bottle. See that it is made by the "California Fig Syrup Company." Don't merely ask for Syrup of Figs, but ask for "California Syrup of Figs." Remember, "California."—ADV.

CASH OR CREDIT

LAUER'S

825-27 N. 6th St. Just South of Franklin

$85 Massive Buffet, $49.50



These 72-inch Buffets (real $85 values) will go on sale tomorrow at this sensational price. You must see this Buffet to really appreciate the magnificence and the unusual value it is. Comes in Genuine Quarter-Sawed Oak, in all finishes. Has 72-inch plank top, French plate mirror; very large and roomy. Compare this with $85 Buffets offered around town. Our price only. $49.50

High Grade Refrigerator

$18.50



We want you to compare this Refrigerator with those offered around town at $25 and $30.00. You will then realize why it's a saving to buy from Lauer's. This side-icer Refrigerator is made of high quality hardwood, has exceptionally heavy walls, lined with baked enamel; guaranteed not to leak; sanitary construction with automatic waste pipe; $30 value, tomorrow.. $18.50

NOTE! Size, 32 Inches Wide, 44 Inches Long.

LAUER'S

PROCEEDINGS TO HAVE E. V. SELLECK DISBARRED BEGUN

Lawyer Charged With Retaining Funds Belonging to Clients and Other Unprofessional Conduct.

SEVEN ALLEGATIONS MADE

He Gets Notice of Bar Association's Action When Arguing a Case in Court.

Seven charges of unprofessional conduct were made in a petition filed in the Circuit Court yesterday by attorneys representing the Executive Committee of the St. Louis Bar Association, asking that Ellroy V. Selleck, an attorney whose professional and domestic affairs have been much in the courts recently, be disbarred.

The allegations include charges that Selleck retained funds belonging to clients, that he solicited business against clients, that he represented both sides in litigation and that he took personal advantage of the trust and confidence reposed in him by a woman client.

The first charge is that he was convicted Feb. 24 and sentenced to imprisonment in the State Penitentiary for two years for obtaining signatures to a deed of trust, in an attempt to defraud two clients.

Other Charges Made.

Another allegation is that he retained $685.45 of the funds of the estate of the late John Link, for which he was attorney, claiming it as a fee.

A third charge is that on Oct. 23, 1913, he settled a suit brought by him for Ethyl Jaco against the United Railways, and retained the $175 received in the settlement, falsely representing to his client that there had been no settlement, and improperly retained the money until Nov. 10, 1915.

The fourth charge is that when attorney for the Link estate in the Probate Court he also represented persons having claims against the estate and collected fees from both sides. Another charge is that Selleck wrongfully entered his appearance as attorney for the defense in a suit against Rudolph Linke and others in a justice court when the defendants had other counsel.

The sixth allegation is that he filed a suit against L. E. Schuck, a client, for Louise S. Hills, who was injured by Schuck's automobile when Selleck was riding in it. The petition charges that he obtained employment from the woman when she was in a semi-conscious condition.

The Final Allegation.

The last allegation is that Selleck took advantage of the confidence and trust imposed in him by Mattie Stolze, also known as Bessie Blake, who was to receive $10,000 from the estate of the late August F. Blesse. It is charged that Selleck wrongfully retained the $10,000.

The suit was filed for the Bar Association by Attorneys John F. Green and Benjamin A. Wood. The members of the executive committee of the Bar Association, which filed the action, are Charles P. Williams, Frank B. Coleman, Breckinridge Long, Richard A. Jones and Alroy S. Philips.

The disbarment proceedings were sent to Judge Taylor's court to be assigned. Selleck was arguing a motion there asking that a client be permitted to prosecute an alienation suit as a poor person instead of securing costs. Judge Taylor interrupted Selleck and notified him of the case. After looking at the petition Selleck proceeded with his argument, saying he would answer the disbarment charges when he had time. The case was assigned to Judge Shields' division.

BOXES FOR WOMAN'S COUNCIL PAGEANT IN MAY ALL SOLD

Large Receipts Assured Even Before Cast Is Assigned or Rehearsals Called.

Activity on the part of the audience is exceeding activity on the part of the producers of the Woman's Council Pageant, according to reports. The pageant is to be given three performances at the Odeon, May 5 and 6.

The various roles in the cast have not been assigned, and no meeting of performers has been called. Yet all the boxes for each performance have been sold or spoken for. The Council now numbers 9700 members. The receipts are to be used for a clubhouse.

Chairmen of Committees of Arrangement were appointed at the most recent meeting of those interested in the production, and were as follows: Finances—Mrs. William H. Allen; Production—Mrs. Grace de Lauzainzhein, with Mrs. Jamison vice chairman; Cast—Mrs. L. M. Ottofy; Dances—Mrs. Louis Aloe; Music—Mrs. John H. Moss; Costumes—Mrs. Henry Niedringhaus and Mrs. E. A. Reton; Stage Management—Mrs. W. H. Sinclair; Properties—Mrs. Louis Dragon; Program—Mrs. H. M. Whelpley; Publicity—Mrs. Walter A. Mitchell; Door—Mrs. Marion E. Begg.

The Misses Jamison are the authors of the Pageant, the theme of which is the progress of woman and her achievements from the dawn of history. Joseph A. Solari has been engaged as Pageant manager.

The Lost Article Directory

—A part of today's big REAL ESTATE AND WANT DIRECTORY—contains three times as many LOST ADS as the two other St. Louis Sunday newspapers combined.

5-Year-Old Girl to Perform.

Kathleen Wheeler, 5-year-old daughter of Mr. and Mrs. Albert H. Wheeler of 5504 Julian avenue, will play the piano, dance and recite and sing in French at a recital next Friday night at the Studio Building, Taylor avenue and Olive street. Selections will be played by the Kinder Symphony, an orchestra of children.

PROVIDENT ASSOCIATION FINDS WINTER EMPLOYMENT FOR 350

Free Employment Bureau Under Direction of Mrs. A. F. Anderson Makes Report of Work.

Employment for 350 needy men, women and children has been found since last November by the Provident Association Free Employment Bureau under the management of Mrs. A. F. Anderson.

One case was that of a middle-aged man who applied for work under an assumed name. His delicate hands, his bearing and his education were evidence that he had not been accustomed to manual labor. He took a place tending furnace and acting as houseman for a wealthy family, for which he was to get $2.50 a week. Shortly afterward visitors to the house recognized him, when he opened the door for them, as a man they had known in good circumstances in another state. It was learned that a domestic affair had forced him to leave a good position for the sake of his wife. A place at a good salary was found for him.

The Post-Dispatch is the only evening newspaper in St. Louis that receives or publishes news gathered by the Associated Press

TORPEDO IS ON EXHIBITION

A Whitehead torpedo, a duplicate of those used by the torpedo boats in the United States Navy, was placed on public exhibition yesterday in the Jefferson Memorial at Forest Park. It will remain there through today, in charge of a naval expert, who will explain its mechanism.

AT HOME OR INSTITUTE NEAL THREE-DAY TREATMENT

Overcomes cause and effects of using

DRINK OR DRUGS

Call or address Neal Institute, 113 East 19th St., Chicago, for free book. 160 Neal Institutes in principal cities.

The Post-Dispatch is the only evening newspaper in St. Louis that receives or publishes news gathered by the Associated Press.

All Brands of Sewing Machines, 75c a Week.

MOVING TO NORTHEAST CORNER OF 6th & WASHINGTON

REMOVAL SALE

ONLY 12 DAYS MORE

As the time grows shorter, greater efforts are necessary to accomplish our aim, which is to dispose of all merchandise in this building, so we may open our new store with a complete new stock. To us this means selling at less than cost in many instances, and less than factory cost in others, but to you it means the greatest opportunity in years to supply all your needs for home and person at such money-saying prices.

READ THESE ITEMS CAREFULLY, AND COME PREPARED TO BUY CHEAPER THAN EVER BEFORE



$15 Hall-Borchert Dress Forms $7.50

This 14-section Form; adjustable throughout its sections; just the thing or the home sewers; can be bought as low as $1.50 down, $1 a week. (Main Floor.)

Sweetheart Soap.... J. P. Coats' Thread.. (Main Floor.) 2½c

12½c & 15c Ribbons — Taffeta satin and floral in all colors for hair bows; up to 5 inches wide; special Monday only..... 6c

Lowest Prices Our Chief Attraction

Schaper STORES CO. BROADWAY & FRANKLIN

SALE OF BLACK SILKS

$1.25 Values — 36-inch Black Messaline— 36-inch Black Taffeta— 36-in. Sun & Tub Proof Silk— 40-inch Silk and Wool Poplin.. 85c

$1.25 Satin Duchesse; 36-in.; heavy weight; yd., 75c

87c Black Satin at 51c

59c Black Satin at 39c

49c Black China Silk 29c



$10 & $12 SUITS

Our buyer in the East has shipped us over 50 new Sample Suits. All new, fresh, crisp goods, in all good up-to-date styles; materials include poplins, granite cloth, all-wool serges and mannish mixtures; coats are flare and tailored models extra full flare skirts; in all sizes for women and misses; on sale at (Second Floor) $9.95 Women's $10 Suits $7.95

$12.00 WHITE COATS — Beautiful white Chinchilla Coats; all new goods; none soiled; in full flare balmacaan and belted styles; chin-chin or tailored collars; all sizes to 44 on sale (2d Fl.) at.. $7.95

Girls' Middies, Navy or red collars (Second Floor)..... 39c

Girls' Dresses, 75c seller in stripes and checks; 6 to 14 (2d Fl.). 49c

75c Waists, White lace trimmed; size 34 to 44 (2d Fl.).... 25c

Bungalow Aprons In figured percale (Second Floor)..... 23c

Muslin Gowns, 40c quality, neatly trimmed; neck and arms cut full (Main Floor)... 19c

15c Acorn Waists, Double row buttons, metal tubing for hose supporter; special (Main Floor)..... 5c



WOMEN'S 25c SILK HOSE

Double soles, high spliced heels; double garter top; a special lot for Monday's selling only (Main Floor)..... 11c

Women's 35c Silk Hose; double soles, high spliced heels; black, gray, white, Alice blue and champagne; double garter tops; a good-wearing quality assured; 3 pairs 85c, pair (Main Floor)..... 19c

75c and $1.00 Silk Hose; black and all colors; also Novelty Silk Hose; double soles, heels and toes; silk to the knee; a wonderful bargain to supply your Summer wants (Main Floor)..... 48c

25c Dresser Scarfs, Japanese design, regular 25c value; special for Monday (Main Fl). 10c

Children's 15c Hose, Double heels and toes, medium ribbed; all sizes 6 to 9½ (Main Floor) 8⅓c

10c Clark's Mercerized Crochet White or ecru; all numbers 3 to 70 (75c a box) or ball (Main Floor)..... 7½c

70c Chiffon 42 inches wide in all colors; very special..... 25c

5c Handkerchiefs Women's and Men's plain white and satin striped..... 2c

$1 Vanity Cases Solid German Silver; 13 doz. in lot; special..... 21c

50c Table Linen Satin Damask; special (Main Floor)..... 25c

12½c Longcloth 36-in. chamois finish (Main Floor)..... 5c

12½c Toweling Pure linen, unbleached, limited (Main Fl.), yd... 7½c

50c LINOLEUM 19c Yd.



To make Monday a big event in the history of our store, pleasant to remember for our patrons, we decided to place on sale, at a remarkable reduction, 10,000 yards of Linoleum, in a large selection of block, tile, hardwood and matting patterns, to suit every one of our customers, at less than one-third of their real value. 100 yards, if wanted, to each customer, or more. Every housewife attend this extraordinary sale and get your floor covered; square yard.....

$1.00 Inlaid Linoleum — A selection of very pretty patterns; clear through to back; sq. yd..... 49c

$9.00 Congoleum Rugs — Beautiful Oriental designs; in tan, green and blue colors; only 2 to a customer $4.98

75c Cork Linoleum — The Iron Wear Brand; in 4 yds. wide in a big assortment of patterns, sq. yd.... 37c

40c Stair Linoleum — A special bargain in various colors; sq. yard..... 20c

$10 Brussels Rugs 9x12; a wonder bargain..... $5

WILTON VELVET Rugs $19.50 quality; 9x12, seamless; extra special.. $10

50c Checks Silk and cotton; 36 in. wide (Main Floor), yd.. 35c

50c Window Shades All colors; good rollers.. (Second Floor.) 19c

$1 Lace Curtains 2½ and 3 yards long; wide or narrow, pair.... (Second Floor.) 48c

$7 MANTEL BEDS, $2.98



$3 Sanitary Couches: opens to a full size bed and closes to neat couch; only $1.95

$5.00 Iron Beds—Heavy continous post, any size or finish; a good $5.00 value, only..... $1.98

$7 Iron Beds; just think of getting a perfect 2-in. continuous post bed for only..... $3.49



$12 Bed Outfit — One massive Iron Bed, any finish; one genuine national link spring; a good heavy cotton top mattress, for only $5.00



All of this Furniture 50% discount.

$25 Dressers, $12.50
$23 Dressers, $11.50
$22 Dressers, $11.00
$21 Chiffonier, $10.50
$24 Chiffonier, $12.00
$27 Chiffonier, $13.50

10c & 12½c Scrim Colored border; plain and hemstitched, yd. (2nd Fl.). 5c

40c Underwear Men's medium weight, ribbed garments; assorted sizes (Main Floor) 15c

Men's 50c Shirts In black and colors; all sizes; specially priced at 25c

Children's Shoes $1.25 val., asst'd styles, special (Main Floor).. 39c

$1.25 Broadcloth 50-in. black satin faced fast dye. (Main Fl.), yd 84c

20c Madras Shirting Madras, 32-in. and 36-in. striped (Main Floor)..... 7½c

150 SQ. FT. ROLL POULTRY WIRE, 87c



$1 Art Glass Dining-Room Domes..... $1.98

$8 Dome; 24-inch, largest size, 12 panels; beautiful amber or green, with fringe to match, at..... $4.98

$1.25 Gas Arc Light, the best gas saver; complete. 59c

$1 Douche Pan Gray Enamel; a big bargain..... 49c

60c Water Buckets; 10-qt. size; blue and white graniteware..... 39c

55c Berlin Kettle; blue and white granite; with lid; 6 quart..... 39c

$2 Gas Stove; 2-burner (Third Floor)..... $1.19

$1.50 Garden Set; 3 pieces; shovel, hoe and rake..... 67c



38c

Lace Curtain Stretcher; 6x12 size (no phone orders). 38c

$3 Lace Curtain Stretchers; movable pins; never-sag; center brace. $1.37



$1.50 Wringers; iron frame; spiral spring kind; rolls guaranteed (Third Floor).. 79c

Ready-Mixed Floor or House Paint; all colors; quart..... 25c

$4 Garden Hose; 50 ft. length; ¾-in. size; with coupling..... $2.98

20c Stepladder; 6 ft. size.; made of Norway pine; special for..... 47c

$5.00 Baby Go-Cart; collapsible, with leatherette hood, rubber-tired wheels..... $3.98

Women's $2.50 Shoes BASEMENT 75c Undermuslins



Men's Balbriggan Underwear 10c

Women's and Misses' High and Low Shoes, consisting of patents, gunmetals and vici kid leathers. Pumps, Oxfords and Mary Janes in the low shoes and button and lace in the high shoes. While 500 pair last, all sizes (Basement)... 79c

Women's $1 Waists — Voiles, organdies and fancy stripes; lace and embroidery trimmed; all sizes to 46 (Basement)... 43c

Women's $3 Shoes — High and low; all leathers and all styles; over 1000 pair to choose from; sizes 2 to 8 (Basement)..... $1.00

12½c Butcher Linen — Bleached 36-inch Linen; extra heavy grade; per yard (Basement)..... 5c

10c Bird's-Eye Cloth — Assorted widths of extra heavy grade diaper cloth; per yard (Basement)..... 5c



Children's Muslin Drawers 5c

Gowns, combinations, skirts, princess slips, etc., neatly trimmed in embroidery, lace and ribbon; some tucked and hemstitched; also hand-embroidered effects; values up to $1.00; at the most unusual price of, per garment (Basmt).. 37c

Children's 75c Dresses — Cleanup of Plaid Wash Dresses; percale and gingham; sizes up to 14 years; special (Basement)..... 25c

20c Marquisette — 46-inch wide; in all good lengths; mercerized finish, per yd. (Basement)..... 8½c

10c Percale — 36-inch fine cambric finish Percale; plain colors only; yard (Basement)..... 5c

7½c Lawns — Plain and Figured Colored Lawns; per yard (Basement)... 3½c

20c Table Oilcloth — 54 and 48 inch Table Oilcloth; light and darks; yard (Basement)..... 10c

15c 40-inch Voile — 40-inch White Voile for dresses and shirt waists; yard (Basement)..... 5½c

20c Japonica Silk — In plain and dot; in light blue, navy and red; yd. (Basement).. 9c

BIG REMOVAL SALE OF WALL PAPER

Now is the time to buy Wall Paper, when you need it most—save money.

5c and 8c Wall Paper — Suitable for any room in the house; Monday. 2½c

12½c and 18c Papers — For living, dining room, halls, etc; Monday..... 5½c

Bedroom Paper — 12½c and 15c bedroom striped papers with cut-out borders; Monday, roll..... 6c

Oatmeal Papers — 15c and 18c German dyed Oatmeals in all shades with cut-out borders to match; Monday..... 7½c

30c, 35c, 40c Wall Paper — Some in fast color Oatmeals with beautiful cut-out borders to match; Monday..... 9c

Paper hangers furnished.

All Brands of Sewing Machines, 75c a Week.

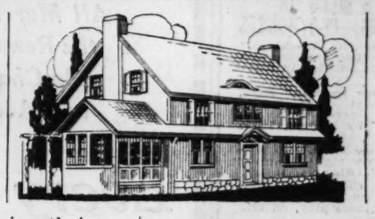
LAUER'S 10TH AND OLIVE STS. 8TH AV. Washington Ave.

Make the Home Beautiful



Home Furnishing Sale

Those Who "Take Time by the Forelock" Will Be Here Tomorrow



Keep the Home Snug and Cozy

Nugents Olive 3900 Central 3900

If you knew how manufacturers were rushing to buy up raw materials—**if you knew** how merchants throughout the land were placing their orders now **FOR NEXT YEAR** and at **advanced prices,** on account of the rapid rise of materials and labor—there isn't **a householder** or **hotel owner** who wouldn't **be here tomorrow with a careful list of their requirements for THE NEXT SIX MONTHS AT LEAST.** The raw materials used in the manufacture of these articles have advanced from 25 to 50 per cent. Under the extraordinary existing circumstances we are doing our friends and patrons the greatest possible service in saving them money on the most needed articles for the home.

IT WOULD ACTUALLY BE MONEY IN OUR POCKETS NOT TO HOLD THIS SALE

Nugents Olive 3900 Central 3900

3000 Large Size 2000 Small Size RUGS—AT PRICES— That Will Surprise Buyers of Rugs



Alexander Smith & Sons' Seamless Ardsley Royal Axminster Rugs, size 9x12; in every popular design for Spring; new price, **$25.00;** sale price..... **$18.44**

Extra large Hartford Brussels Rugs, size 11.3x12 ft.; fine for dining room; new price, **$18.75;** sale price..... **$12.84**

Hartford Wilverton Seamless Wilton Rugs, size 9x12; in all the new colors and designs; every Rug perfect; new price, **$27.50;** sale price..... **$21.84**

The best quality made of S. Sanford & Sons' Seamless Royal Axminster Rugs, size 8.3x10.6; fine line of design to select from; new price, **$31.50;** sale price **$24.48**

Alexander Smith & Sons' Seamless Yonkers Royal Axminster Rugs, in all the new Spring designs; size 9x12; new price, **$32.50;** sale price..... **$25.33**

200 finest grade of Seamless Royal Axminster Rugs; made in patterns that are exact reproductions of the real Oriental rugs; also plain and Chinese colors; size 9x12; new price, **$37.50;** sale price..... **$28.88**

The new Suna Rugs; can be used on both sides; come in fine designs and colorings; suitable for any room; size 9x12; sale price..... **$7.68**

Roxbury Seamless Brussels Rugs, size 9x12; 75 different patterns to select from; new price, **$20.00;** sale price..... **$13.84**

We have one lot of the best-known make of S. Sanford & Sons' Seamless Royal Axminster Rugs, size 6x9; 100 to choose from—new price, **$18.50;** sale price, **$14.24**

Bigelow Royal Wilton Rugs, size 9x12, in patterns that are copies of Kirminshaw, Iran and Serapi designs; all new; new price, **$45.00;** sale price..... **$35.33**

W. & J. Sloan's extra large Wilton Velvet Rugs, size 11.3x12 ft.; fine Oriental patterns; new price, **$27.50;** sale price..... **$21.44**

Extra large Roxbury Brussels Rugs, size 11.3x12; good selection of new patterns and colors; new price, **$29.50;** sale price..... **$19.84**

Small Rugs

27x54-inch Brussels Rugs at	85c
18x36-inch Axminster Rugs	84c
27x54-inch Axminster Rugs	$1.84
36x70-inch Axminster Rugs	$2.84
27x54-inch Wilton Velvet Rugs	$1.54
36x72-inch Wilton Velvet Rugs	$2.44

Hall Runners

Size 27x9 ft., $7.50 value, at	$5.44
Size 27x10 ft., $8.50 value, at	$6.44
Size 27x12 ft., $9.50 value, at	$7.44
Size 36x9 ft., $9.50 value, at	$7.44
Size 36x10.6 ft., $11.50 value, at	$8.44
Size 36x12 ft., $13.50 value, at	$9.44
Size 36x15 ft., $16.50 value, at	$10.44

2000 Seamless Wilton Velvet Rugs at LOW SALE PRICES



9x12 ft. No seams to rip or show wear. New price, $17.50. Special for tomorrow **$12.98**

9x12 ft. Extra heavy quality, choice patterns and colorings. New price, $25.00; sale price **$18.75**

8¼x10½ ft.; rich shades of old rose, ivory, tan, green, etc. Special at **$16.75**

6x9 ft.; suitable size for bedrooms, reception, halls, etc. **$12.50**

4½x6½ ft.; large assortment of designs and colorings to choose from. **$6.95**

36x72 inches; 200 in attractive Oriental and floral designs; special **$2.19**

27x54 inches; size suitable for any part of the house; special..... **$1.49**

(Fifth Floor.)

Lace Curtains— At Prices Tomorrow We May Not Be Able to Duplicate Again

2000 Pair of $1.50 and $1.75 Good Quality Scrim Curtains, full 2½ yards long, 100 patterns to select from; colors are white, ivory or beige; these Curtains have both lace insertion and edges, special at, pair..... **95c**

Filet, Cable Net, Scrim, in rich dainty novelty Mission Prism glass and panel effects. Made of best quality Egyptian yarns, large variety of patterns, white, cream and Arabian colors. Regular $3 to $4.50 pr..... **$2.55**

Irish Point Curtains, appliqued on extra grade French cable net, plain centers, 3 yards long, in a range of neat parlor designs; white, cream, Beige or Arabian color. New price $5.00, special at..... **$3.45**

Fish Net Panel Lace, for sash or full length curtains, open crossbar design, with large polka dot center, 36 and 45 inches wide, regular 15c and 19c yard..... **8c**

Colonial Drapery Etamine, double borders, stenciled on plain white or ecru grounds, 40 inches wide, suitable for living or bedroom drapery, regular 24c yard..... **15c**

1000 Pairs of $2.50, $3 and $3.50 Lace Curtains, in filet, cable net weave. This lot of Curtains was sent to us by the largest Curtain manufacturer in this country. He gave us this lot of fine Curtains at less than ½ price; while they last, at..... **$1.45**

Novelty Net Curtains, finished with Cluny lace edges and insertions, 2½ yards long, mounted on a durable quality of cable net, suitable for library, living or dining room, white or Arabian color. New Price $4.00, special at..... **$2.45**

Panel Laces in Shadow English Block, art glass effects, in 45-inch width, suitable for panels, side light and transoms, in white or Arabian colors, regular 35c to 50c yard..... **29c**

Fancy Voile and Scrim Curtains, made of beautiful quality plain voile, durably made and neatly finished with lace insertion and edges, excellent variety of patterns, white, cream or Arabian, regular $2.50 and $3.00..... **$1.95**

Novelty Net Curtains, mounted on a good grade Bobbinet trimmed with 1½-inch Savoy lace edge, 2½ yards long, regular $1.25 pr..... **75c**

Mercerized Marquisette Curtains, 2½ yards long trimmed with linen lace edge and insertions, reinforced with double hemstitched edges. Regular $4 and $5.. **$2.95**

Drapery Cretonne, in fancy stripes, taffeta and small allover patterns, 36 inches wide; desirable for drapery, upholstery or loose covers; regular 40c to 50c yard, at..... **29c**

150 Brand-New Electric Vacuum Cleaners While the Lot Lasts $18.75

The manufacturer and ourselves guarantee this Cleaner for One Year. The equipment of these Electric Cleaners can not possibly injure the most delicate fabric.

The motor, built by experts, speeds to about 9200 R. P. M., and is fully guaranteed.

We are known to sell more Cleaners than any other house in St. Louis.

(Third Floor.)



Linoleum

Bright—New— Priced Very Low

4-yard wide Linoleum; sale price..... **47c**

45c Printed Linoleum—Two yards wide printed linoleum, floral, tile and oak patterns... **29c**

$1.10 Inlaid Linoleum—Heavy inlaid linoleum; 85 rolls to select from..... **73c**

$1.25 Stair Carpet—New stair carpet, Wilton Velvets, plain and figured, hall and stair carpet to match..... **97c**

(Third Floor.)

SIMMONS BEDS

A sale of the nationally advertised Simmons' Beds and Springs, those you read of in the magazines and periodicals —*all at special, extra low prices for a few days only.*



No. 1883 Bed, in fine hand-finished Vernis Martin; very late and new, at..... **$12.22**

No. 1127—Bed in fine Vernis Martin finish, or white enamel, the new electrically welded joints will never break;.. **7.87**

No. 228—Baby Bed, in Vernis Martin or white enamel, with non-sagging spring; 20 x54-in. size.. **$10.88**

No. 3526—Bed Springs, with elevated corners; for all size beds; gold finish; at..... **5.28**

No. 3506—Bed beds; guaranteed spring, will last forever; at..... **$4.28**

Springs for all size

No. 2426—Bed Springs; all sizes; closely set; fine tempered steel; for metal beds; at..... **$4.48**

No. 2452—Bed Springs; extra fine double deck springs for heavy people; all sizes; can't wear them out; at..... **$8.38**

(Fourth Floor.)

SIMMONS SPRINGS



No. 15309 Bed, in moss green with June Rose decoration; full size at..... **$24.44**

BRASS BEDS AND STEEL BEDS

Bought at old low prices—to be sold that way. Factories have advanced the prices on beds several times in the last few months. If we had to buy these today, the prices would be 40, 50, to 60% more.

Steel Beds

New Price $8.50, $9.50 to $12.00

All big 2-inch post styles, ⅝ close-set spindles, satin and enamel finishes, many neatly brass trimmed. Sale price..... **$6.64**

Brass Beds

New Price $25.00 to $30.00

Four beautiful patterns, heavy close-set spindles satin and bright finishes, extra quality, Rome make. Sale price..... **$16.94**

Duofold Beds

New Price $35.00

One big massive pattern, very attractive, in any finish, covered in best Craftsman leather; open makes, a full size bed. Sale price..... **$26.60**

Iron Beds

New Price $6.50, $7.50 and $8.50

Eight styles, all full sizes, Vernis Martin and enamel finishes, some very fine styles. Sale price..... **$4.66**

(Fourth Floor.)

Ostermoor Mattresses

$23.00, $25.00 and $30.00 Grades

All full bed sizes, 38 in the lot. These are covered with the finest tickings, some of which are discontinued by the maker, others were crushed a little on the corners while in transit to us, and a few are slightly soiled from display use. All in one lot at one price... **$14.44**

Roll Edge Mattresses, Worth $5.00

Covered with good serviceable quality striped ticking, handmade; roll edges; for all size beds. These have thick layer felt on all sides and wood fiber center. Sale price.. **$3.88**

(Fourth Floor.)

Bedspreads

200 hemmed Spreads, worth $1.50, closely woven, large bed sizes, soft finish, at..... **$1.10**

50 fringed Spreads, worth $1.75, large sizes, fringed all around with cut corners, at..... **$1.35**

40 crib-size Spreads, Marseilles patterns; for all size baby beds, at..... **89c**

Roll Covers, worth $1.50, real satin Marseilles, scalloped on all sides; attractive designs, at..... **99c**

100 extra-size scalloped Spreads, worth $3.00; extra weight; overstitched and scalloped edges and cut corners, at..... **$2.24**

40 extra large size Marseilles Sets, worth $5.00; roll cover to match; real satin Marseilles, at..... **$3.88**

(Second Floor.)

Duplex Shades for the Home



3000 More of Those Duplex Shades, 65c Value, at

29c

Made with Hartshorn El Capitan rollers, full size, made by expert shade makers. Complete with ring, cord and brackets. Maybe a pinhole perforation that's all.

Limit of six to customer.

(Second Floor.)

Household & Kitchen Needs —The Lowest Prices Quoted in Many Days—We Mention Only a Few of the Hundreds of Articles Priced for Tomorrow



Skirt Boards; well made; 5½-ft. size..... **49c**

Stepladders; good stock, with shelf; per foot..... **12c**



Galvanized Iron Garbage Cans **69c**



Rayo Lamp, nickel-plated fount, at **$2.19**



Heavy Iron Frying Pans, No. 9 size.... **39c**



Hardwood Chopping Bowls, with knife..... **39c**



Folding Ironing Boards at..... **89c**



Full size Curtain Stretchers, **89c**



Patent Funnel Washers at..... **45c**



15-Piece China Spice Sets, gold lined, at.... **$5.98**

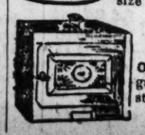


Wool Wall Brushes, long handle, at..... **75c**



10 rolls of good Crepe Toilet Paper for..... **25c**

Wood Bottom Willow Clothes Baskets, good size **98c**



Two-hole Oven, for gas or gasoline stoves .. **$2.50**



Blackstone's Quality Washing Machine; easy-runner; only **$12**



3-Year Guaranteed Iron Frame Wash Wringer; 10-in. roller, **$2.98**

2-Burner Gas Hot Plates; heavy frame, **$2.49**



Good **Counter Dusters;** special at..... **50c**

Mrs. Potts' Sad Irons—3 irons, handle and stand..... **69c**



Garden Hoes, long handled, at..... **19c**



Good one-piece **Rubber Hose,** guaranteed quality; ft., **14c**

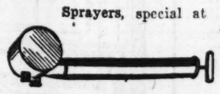


2-Hole Laundry Stove, like cut, **$3.25**

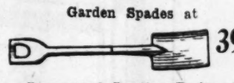
Heavy **Rattan Carpet Beaters,** special at **25c**



Poultry Netting; 2-inch mesh, in solid rolls; per 100 sq. ft. **55c**



Sprayers, special at **25c**



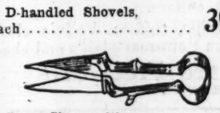
Garden Spades at **39c**



Guaranteed Spading Forks at **45c**



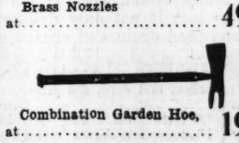
D-handled Shovels, each..... **39c**



Grass Shears, like cut, at..... **19c**



Brass Nozzles at..... **49c**



Combination Garden Hoe, at..... **19c**



Lawn Sprayers; like cut..... **98c**

1 lot of Food Choppers; 3 sizes; slightly soiled..... **98c**



3-Piece Children's Garden Sets **8c**



24-Tine Lawn Rakes.. **35c**



Pruning Shears, special at..... **25c**



Weeding Forks, hardwood handle. **9c**



Garden Trowels, large size **9c**



Thermax Electric Sad Irons; guaranteed, **$2.19**



Star Refrigerators; 100-lb. ice capacity; solid built box; porcelain lined. Special value at **$27.50**



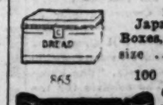
3-Arm Towel Bars, at..... **7c**



16-in. Lawn Mowers, good quality .. **$2.19**



Tampico Scrubbing Brushes, only **5c**



Japanned Bread Boxes, good size **50c**



100 feet Keystone Clothes Lines ... **49c**

Our New Paint Dept. Takes Part

Madison Brand ready mixed House Paint, gallon	$1.50	High grade Floor Varnish, gallon	$2.75
Campbell's quality prepared Paint, gallon	$2.25	Lawn and Porch Furniture Paint, quart	80c
Interior Floor Paint, quart	55c	C. Q. Floor Wax, pint can	50c
Porch Paint, per quart	60c	C. Q. Tile Enamel, pint can	45c
Flat Wall Paint, gallon	$2.15	Agatite Aluminum Paint, can	15c
Black Screen Paint, qt. can	45c	Agatite Gold Paint, can	25c
5-pound package of Sanitary Kalsomine at	45c	Velvet Sponges, 65c quality, at	39c

(Basement.)

THIS WEEK'S BILLS IN ST. LOUIS PLAYHOUSES

"A Pair of Silk Stockings," Shubert. English society comedy, with Sam Sothern in leading part.

"Girl of My Dreams," Park, tomorrow night. Musical comedy by Park Opera Co. "Along Came Ruth," by Players, twice today.

"Along Came Ruth," Shenandoah, tomorrow night. "Chinese Honeymoon," twice today.

Vaudeville, Columbia. Ralph Herz, comedian, and "The River of Souls," Chinese play, on bill tomorrow.

Vaudeville, Grand. Playlet, "Whilch Shall I Marry?" heads bill tomorrow.

Melodrama, Hippodrome. "At Piney Ridge."

Burlesque, Standard. "Mischief Makers."

Burlesque, Gayety. Billy Watson and Ed Lee Wrothe.

PHOTOPLAYS.

"The Birth of a Nation," Olympic. Last week of famous film.

American, "Hoodoo Ann," "The Raiders," and two comedy films.

King's, "Martha's Vindication" and three other films.

New Grand Central, Marie Walcamp in "The Flirt."

SAM SOTHERN, IN HOSIERY COMEDY, HERE THIS WEEK

"A Pair of Silk Stockings," at Shubert, Features Bedroom Scene.

The hosiery (not Hoosiery) comedy, "A Pair of Silk Stockings," which has kept the Chicago loophounds chuckling in its recent prolonged stay at the Princess Theater in that city, will come to the Shubert tonight. Sam Sothern, younger brother of E. H., has the principal role, and the cast is that which appeared in Chicago and, last season, in New York.

Cyril Harcourt is the author of this English society play, which has its chief scene in a divorcee's bedroom. "So light is the touch and so deft the wit," the genial advance agent announces, "that it is extremely humorous without being in the least offensive." Maybe so.

This is the last week of "The Birth of a Nation" at the Olympic. According to the management's figures, a very large majority of the inhabitants of St. Louis, of show-going age, has seen this film since it was first displayed at the Olympic last August. Its total run here will have been 17 weeks, with two performances a day.

Julian Eltinge's "Cousin Lucy" is scheduled for next Sunday night at the Olympic. On the same night "Some Baby," a three-act farce, will be played at the Shubert by a company headed by Jefferson DeAngelis.

"The Girl of My Dreams," a musical comedy, is the Park Theater's bill for tomorrow night. Frank Moulan, Mabel Wilber and Arthur Buckley will have the principal roles, Miss Wilber having the role of the demure Quaker maid, and Moulan appearing as a titled eccentric. "Along came Ruth," with Mary Boland, will be played by the Park Players at the Shenandoah this week.

Tomorrow night's performance at the Park will be a benefit for Central (Women's) College, at Lexington, Mo., arranged for by local alumnae of the school, who are aiding in the raising of an endowment fund. Mrs. Sam H. Barnett of 5830 Cates avenue and Miss Josephine Price of 5928 Maple avenue are in charge of the ticket sale.

Two features on this week's bill at the Columbia will be the appearance of Ralph Herz, a successful comedian, who has appeared both in musical comedy and in "straight" comedy, most recently in the title role of "Ruggles of Red Gap," and the presentation of a Chinese drama, "The River of Souls," described as "a thumbnail incident of the Orient." The play was written by John R. Golden for the Lambs' Club Gambol in New York, and because of its success, was put into "vode."

Tomorrow night's performance of "The Mischief Makers," at the Standard Theater, will be Manager Reichenbach's annual benefit, and an amateur contest is announced as one of the added attractions.

Prize-Winning Plays in Park Theater Contest Being Chosen.

An announcement will probably be made late in April of the award of the two prizes offered in the Park Theater play contest. The prizes are $100 and $50, and the prize plays are to be produced at the Park and Shenandoah Theaters. The contest has closed and the judges are at work.

More than 300 manuscripts have been entered, some of the contestants living in places a considerable distance from St. Louis, as the contest was not restricted to this city. The judges are Dr. Otto Heller, president of the local branch of the Drama League; Melville Burke, secretary of the league; William Marion Reedy, James Hagerman Jr. and the director of the Park Players. The plays submitted ranged from farces to problem plays and heavy tragedies.

TWO CLUBS IN A CONCERT

Morning Choral and Apollo Program on May 1.

The Morning Choral Club and the Apollo Club announce a combination concert at the Odeon on the evening of May 1, with Paul Althaus, a notable tenor of the Metropolitan Opera Company, as soloist. He is an American by birth and training, his teacher having been the celebrated Oscar Saenger of New York.

The two choral clubs will sing separate numbers, and unite in a rendition of Goring Thomas' cantata, "The Swan and the Skylark." The soloists for the cantata will be chosen from the membership of the two organizations. Charles Galloway will conduct the concert, and members of the Symphony Orchestra will assist.

All Merchandise Purchased During the Remainder of This Month Will Be Charged on Your April Bill and Account Rendered May 1st.

Scruggs—Vandervoort—Barney
Established in 1850
OLIVE — LOCUST — NINTH — TENTH
The Best Goods for the Price No Matter What the Price

Be Sure to Read Our Other Special Announcements in Today's Globe or Republic as They Will Prove of Interest to Every Woman.

Every Woman Will Start Her Final Preparations Tomorrow for the Complete "Dress-up" for Spring—Let Vandervoort's Supply You

Spring is here! Spring styles are fixed, and our various Women's Wear Stocks are largest and most complete right now.

These are the days when the stylish woman most enjoys wearing new apparel. New styles are always most effective at the time when they are NEW — when they give individuality and prestige to their wearers. To lose the enjoyment of their possession during these early Spring days means, also, that you will lose a large part of the service that these garments should give.

All of Saint Louis will soon be appareled, as correct "Dress-Up" requires, and any woman who delays securing the newest styles will pay a high price in her loss of self-esteem in being behind her friends and neighbors in wearing Spring's newest fashions.

You will find it particularly gratifying to choose now — at Vandervoort's — while all of the styles are new, while our lines are complete, and while the best of everything is here for choice. Note the style-suggestions on this page.

Alluring New Millinery for Spring Will Be Ready Monday



Millinery was never more alluring than now, and never have we offered a better selected stock. Among the new things shown for Spring are:

Mushroom and Poke Hats

Hats in the smart mushroom shapes and the quaint small-poke effects. These are of Milan, Milan-hemp, Horsehair and Lisere straws, and are trimmed with high ribbon bows, flowers and novelty wings.

The wide-brim Sailors of beautiful, shiny lisere straw, have very effective flat trimmings of fancy shaped Goura and Paradise, or tight clusters of flowers. These hats are admirably suited for afternoon wear with silk suits.

Prices $15 to $35
Third Floor.

Our Inexpensive Dress Shop Is Proving a Great Favorite

There is a tremendous amount of interest being shown in the wonderful display in our Inexpensive Dress Shop, because we are showing an exceptionally wide range of styles for choice and the values are out of the ordinary.

Spring Dresses at $14.75, $16.75 and $19.75

We have new Spring Dresses of taffeta, meteor, crepe de chine, Georgette, silk faille, foulards and other wanted materials, as well as novelties in plaids, checks and stripes, in all the wanted color-combinations.

These have the full Breton gathered skirts and have the popular Bishop sleeves. They are priced at but **$14.75, $16.75 and $19.75**

A Special Lot of Frocks at $19.75

We shall feature—for Monday—a lot of 50 new Afternoon and Street Frocks, which have just arrived.

They include the always-popular black-and-white striped Summer taffeta, combined with Georgette; also taffeta frocks made on tailored lines, and some dressy models of Georgette in various shades and all-white.

Exceptional values at **$19.75**

Third Floor.

Inspect Our Extremely Varied New Display of Suits for Women

Many new modes find expression in our display of Spring Suits for women, chief amongst which are the bouffant skirt, Leg-o'-mutton sleeves, and the Bishop collar, as well as the very effectively appliqued panel-revers.

We have models suitable for street, afternoon and general wear, of plain, striped and fancy taffeta, silk faille, gros de Londres, wool poplin, serge and fancy checks—in all the shades which have received Dame Fashion's stamp of approval.

At $27.50 to $48.50

At the above prices you may select from a number of distinctive tailored, semi-tailored and dressy Suits, including those with the mannish Norfolk coat, flaring godet coat or fancy blouse effects. The skirts are all made full-flare, with belt and full-gathered back; choice of gabardine, serge, poplin or taffeta.

At $50.00 to $90.00

Among our many ultra-smart Suits are those with the dressy Eton, fancy blouse and flaring-hip, tailored coats.

They have the new sleeves, collars and skirts; trimmings of suede, hand-embroidery or silk.

The materials include taffeta, wool velour, men's-wear serge, fancy checks and plaids.

Third Floor.

See Our Display of Women's

Spring Coats for Every Purpose

The new Spring Coats for Women express a smartness of character that has rarely been reached in past seasons. They will give a finish to the outfit that will be most gratifying to their fortunate possessors.

There are styles for every occasion in tailored, semi-tailored and the dressy, flaring effects, made in the three-quarter and seven-eighths lengths. These have the new sleeves and some have quaint cape-effect collars.

We have Coats of serge, faille, taffeta, Bolivia cloth and Tussah silk, in plain colors and unusual plaids and checks.

Priced Upward From $15
Third Floor.

Laces Are Again in High Favor

and Our Stock of Them Is at Its Best

As both exclusive and popular fashions favor laces for trimming, the lace vogue is firmly established for the new season. This is but natural, as lace is not only dainty and dressy, but can be cleaned and used again and always gives a softening appearance.

Soft Evening Gowns, stylish Day Frocks and Net Dresses for Summer will all be lace trimmed—the latter with many ruffles, edged with narrow lace.

We have narrow Filet, Venise, Cluny and Val. Laces—the kind needed for edging these many ruffles—at, the yard **5c to 75c**

Cotton Nets—72 inches wide—in white, cream and ecru, are priced, the yard **50c to $1.50**

Platte Val. and Normandy Lace Flounces are shown in a splendid assortment of patterns. These are 15 to 27 inches wide and are exceptional values at, the yard **50c**

First Floor.

Everyone Is Invited to Inspect the Persian Exhibit From the Panama-Pacific Exposition Which Is Now on Display in Our Fourth-floor Art Galleries

Our Ready-to-Wear Shops Will Help You to "Dress-Up"



There Is a Decided Freshness and Charm to These New Frocks

Many strictly new and smart-looking garments have just been received by our Costume Salon, and they have a freshness and charm which will make women eager to appear in the new garments. The models offered are so numerous, as well as varied, that we can but suggest a few of them.

New Frocks at $25

Among the many lower-priced models are three different styles of taffeta and crepe de chine Frocks, combined with Georgette in such colors as navy, telegraphy blue, green, Mode and gray, as well as the ever-popular black. We have these in all sizes and they are priced at but **$25**

Other New Frocks

A most unusual assortment of Women's Frocks, beautifully made of the smartest materials and in all the wanted colors, most reasonably priced at **$39.50**

Afternoon and Evening Dresses in a host of different materials and styles, may be had at any price ranging from **$45 to $125**

Extra-Size Frocks That Are New

Of special interest to large women will be the announcement that we have received a new shipment of very charming Costumes, correctly proportioned for those requiring sizes 44 to 52. The prices are most moderate and range from **$25 to $50**

Third Floor.

You Are Invited to This

Exhibition of Handsome Silk Suits

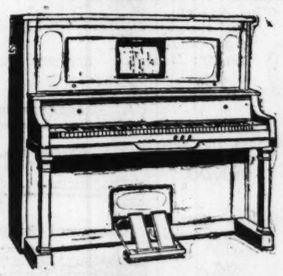
—They Will Be Shown on Living Models

On Monday, from 11 to 12 and from 2:30 to 3:30, we will make, on living models—a Special Exhibition of Women's New Silk Suits.

These are exclusive models, adapted for street and afternoon wear, and are among the handsomest we have ever shown. They are priced at **$50 to $250**

Third Floor.

A Clearance Sale of Upright Pianos —Very Low Prices



Sale of Slightly-used Player-Pianos

4 Newton 88-note Player-Pianos, sale price **$345**

1 Farrand Cecilian (Mahogany) 88-note Player-Piano, sale price **$253**

The Upright Pianos which we are offering in this sale are pianos which have never been sold or rented, but have been used as samples in our Piano Salon.

The only reason for offering them at such ridiculously low prices is that we have a few more Upright Pianos than we desire to carry regularly.

1 Milton (Mahogany) Piano; regularly $300.00; now **$185**

3 Vose (Walnut) Pianos; regularly $400.00, now **$295**

1 Haines (Circassian Walnut) Piano; regularly $400.00, now **$325**

1 Haines (Circassian Walnut) Piano; regularly $550.00, now **$330**

1 Milton (Mahogany) Piano; regularly $325.00, now **$210**

1 Fischer (Mahogany) Piano; regularly $400.00, now **$265**

Our Regular Stock of Pianos and Player-Pianos Includes the Chickering, Vose, Fischer, Haynes, Brambach, Milton and Vandervoort

Convenient Terms of Payment May Be Arranged.

Sixth Floor.

Our Display of Spring Curtains Is Particularly Attractive



Our showing of Spring Curtains—both foreign and domestic—embodies more new ideas than any we have ever assembled. These were contracted for before the great advance in prices, and are, therefore, fifteen to twenty-five per cent less than the prices that we would have to ask if they were bought from the wholesaler today.

Linen-thread Arabian Curtains

Our real linen-thread Arabian Curtains are highly recommended, because of their laundering qualities. They are made from fine-quality nets and edged with wide or narrow linen laces. The pair **$3.75 to $9.50**

Of Striped Net

The new Striped Net Curtains have both wide and narrow stripes and are edged with real Cluny laces. Prices, the pair **$4.50 to $6**

Scrim Curtains

The "New Towyne" Curtain is made from an excellent quality of scrim with filet lace edge and has hemstitched hem down the front. It has a wide bottom-border formed by additional insertions of filet lace and eyelet bands; a separate vallance joins the two side curtains. The pair **$2.50 to $4**

Of Scotch Madras

Scotch Madras Curtains are very popular for Spring and Summer, because they require no stretching, but may be washed and ironed and then hung. They come in ecru color with pretty, bright colored flowers scattered throughout. The pair **$1.65 and $1.75**

Other New Curtains

In addition to the above, we have a seemingly endless variety of Nottingham, Filet, Scrim, Marquisette, Irish Point, Point de Gene, Point Milan, Muslin and Swiss Curtains—at prices which will appeal to all.

Fourth Floor.

Attractive, New Wash Goods

There is plenty of Wash Goods of all kinds at Vandervoort's, but an early selection is advisable if you wish the choicest weaves and patterns.

Some New Voiles

40-inch Seed Voiles in floral and stripe effects on white and tinted grounds, in wanted shades of pink, blue, maize and heliotrope. The yard **35c**

40-inch Novelty Woven Plaid Voiles are here in such wanted colors as blue, pink, black, etc. Very popular for separate blouses and dainty Summer dresses. The yard **60c**

Handkerchief Linen

36-inch Fancy Printed Handkerchief Linen, in plain and fancy stripe effects on white and colored grounds. This fabric is equally suitable for separate blouses and fancy dresses. The yard **$1**

Second Floor.

You Can Secure the Latest Fiction in Our Readers' Club Library at 1c a Day
Second Floor.

A Sale of Hair Switches at $4.95



These Wavy Hair Switches are really handsome and are of the same quality as your own hair.

Some were formerly priced as high as $8, and there is a large assortment of shades, gray excepted for choice. Special at **$4.95**

Hair Net Sale

Real—Hair Nets—the regular 25c quality. Special at **12 for $1**

Third Floor.

Patronize Our New Bake Shop

We wish to announce that our new Bake Shop, on the First Floor, is now ready to supply you, at very reasonable prices, with the finest Rolls, Cakes, Pies and Pastries of all kinds—made on our own premises.

Vandervoort Teas and Coffees Also on Sale in the Bake Shop
First Floor.

The Following Items on Sale in Our *Basement* Tomorrow

Here are a number of offerings, assembled from various of our Specialty Shops, in which many, no doubt, will be interested. It will always pay you to visit our Basement whenever in our store.

Women's Knit Drawers

Women's Summer-weight Knit Drawers—choice of band or draw-string top and tight or lace-trimmed knee style—in regular and extra sizes. Price **25c**

Boys' Tapeless Blouses

Boys' S-V-B Tapeless Blouses—light and dark effects—with attached soft collar; sizes 7 to 16. Price **50c**

New Cretonnes at 19c

Many of our Cretonnes at this price are almost duplicates of much higher-priced patterns that you see priced up to 45c a yard. Very special at **19c**

Other Cretonnes at 10c

The Cretonnes at this price are full width and come in a good selection of bright, cheerful colors and many pretty designs for choice. Suitable for all purposes. The yard **10c**

Women's Kimonos, $1

Women's Kimonos of figured or solid color crepe. These are made in straight line, Empire and Japanese styles. Very special values at **$1**

Misses' Raincoats, $4.85

For Monday we will offer two special values in Misses' Raincoats—sizes 14 to 18. They are good, full-cut models, in the button-to-the-neck styles and with belt across the back. Choice of navy or tan is offered at **$4.85**

Models in tan, **$2**

Children's Dress Sale

We have just 200 Children's Sample Wash Dresses, especially suitable for school and general wear. They are made of voiles, crepes and lawn, in many pretty styles and sizes 6 to 14 years. We suggest that you buy several to carry the children through the balance of the school year. Prices **79c and $1.65**

Linen-finished Cambric

36-inch Linen-finished Cambrics in figure and stripe effects on both white and colored grounds. Suitable for both boys' waists and women's and children's dresses. The yard **12½c**

Bates' Ginghams, 12½c

We are showing the well-known Bates' Ginghams, in many neat stripe effects. This is an excellent fabric for nurses' uniforms, skirts, etc. The yard **12½c**

Curtain Swiss at 12½c

Fancy-figured Curtain Swiss in dainty lacy designs. A large assortment is offered for choice at, the yard **12½c**

House Dresses at $1

Women's Gingham and Percale House Dresses are shown in a good line of solid colors, checks and stripes for choice. Some have the long and others three-quarter length sleeves, and some are made with plait over the shoulders to give fullness. They are a splendid value at **$1**

Basement.

Tickets at Public Service Bureau
Shubert—"A Pair of Silk Stockings."
Olympic—"Birth of a Nation."
Park—"The Girl of My Dreams."
Shenandoah—"Along Came Ruth."
Columbia—High-class Vaudeville.
Moolah Temple—Minstrel Show, March 28 and 29.
Victoria—Mrs. Dot, by the Thyrsus Dramatic Club of Washington University, April 4.
BASEBALL TICKETS—For both parks, sold exclusively in the downtown district, in the Men's Store, Stix, Baer & Fuller D. G. Co.

We Maintain in This Store a
Postal Savings Depository
Uncle Sam is anxious to have his subjects save and has perfected a system whereby savings of 10c and more at each time is encouraged. Interest of 2% is paid on deposits. Come and learn more about this wonderful savings institution.
(Postoffice, Main Floor.)

CHARGE PURCHASES made Monday will, ON REQUEST, be placed on April accounts, payable May 1.

Stix, Baer & Fuller D. G. Co.
GRAND-LEADER SIXTH WASHINGTON SEVENTH & LUCAS SAINT LOUIS

100 Complete Wedding Invitations or Announcements, $3.69
Neatly type-o-graved (exact imitation of engraving) in latest style, on fine blue-white vellum-tone-finished paper—inside and outside envelopes to match, and tissue insert. Specially priced for Monday only. Samples furnished.
(Main Floor.)

Hair Goods
At a Great Saving
Thirty-six dozen Switches, made of very best French wavy hair, short stems, and in all shades.
24 inches, 2¼ oz., $3.00 value, at $1.98
28 inches, 3 oz., $4.50 value, at $2.98
(Third Floor.)



We Announce Beginning Monday, a Sale of

GRAND RAPIDS FURNITURE SAMPLES

At Savings Ranging Upwards to 33⅓%

THREE carloads of the highest grade furniture manufactured will be placed on sale bright and early Monday morning and we urge those who need furniture now or anticipate buying furniture in the near future, to come and take advantage of the unusual saving opportunities that are presented. Please remember that furniture of this character at such marked savings will not linger here. It is an occasion to be taken quick advantage of by the savingly inclined.

Three carloads of the highest grade Furniture manufactured, and at savings of as much as one-third, notwithstanding the steadily rising market.

Included are **Hand Decorated Bedroom Suites** in the very newest effects—**Period Design Dining Room Suites** and **Fancy Arm Chairs and Rockers** for the living room.

Better make a selection now, for such savings may not be again featured by this store in many, many months.

10-piece Antique Mahogany Dining-Room Suite—William and Mary design—dainty natural mahogany inlay—regular value $825—at $596.50

8-piece Gray Enamel Hand-Decorated Bedroom Suite—Twin beds—regularly $285—at $196

8-piece Cafe A'Lait Hand-Decorated Bedroom Suite—Twin beds—regularly $355—at $242.75

10-piece Adam Dining-Room Suite—in brown mahogany—regularly $485—at $370

9-piece Gray Breakfast Room Suite—Cane combination chairs—regularly $239.50—at $118.25

10-piece Adam Dining-Room Suite, in brown mahogany—regularly $230—now selling at $175

4-piece Adam Bedroom Suite—Brown mahogany or ivory—regular value $210—now selling at $146.50

10-piece Two-Tone Solid Mahogany Avon Period Dining-Room Suite—regularly $375—now selling at $292.50

10-piece William and Mary Hand-Carved Dining-Room Suite—Quartered oak, in cathedral finish—regularly $368—now selling at $259

7-piece Old English Charles II Bedroom Suite—Regular value $200—now selling at $158

4-piece Widdicomb Charles II Bedroom Suite—Cane combination—originally priced at $230—now $179

$39.75 Overstuffed Davenports, velour or tapestry, $29.75
$120 three-piece Davenport Suite, velour and tapestry, $98.50
$52.50 Easy Chair, in tapestry, spring seat back, $39.75
$45.50 solid mahogany Queen Anne Chair or Rocker, covered in silk velour, $37.50
$38.50 Charles II Chair or Rocker, in silk velour, $29.75
$32.50 English Sleeping Chair, velour cover, in blue or mulberry, $26.50
$25 Odd Mahogany and Tapestry Chairs, $13.75
$27.50 Odd Mahogany and Tapestry Chairs, $15
$22.50 Mahogany and Tapestry Rockers, three patterns, $16.75
$35.75 Chair or Rocker, Charles II, in tapestry, $24.50
$34.75 Chair or Rocker, mahogany, in tapestry, $21.50
$29.75 Chair, mahogany and tapestry, $19
$23.75 Chair, mahogany and tapestry, $15.50
$19.75 Chair or Rocker, cane combination, velour seat, $14.75
$35 Tapestry Rocker, loose seat, $17.75
$34.50 Tapestry Rocker, loose seat, $23.75
$27.50 Tapestry Chair, $18.50
$25 Tapestry Chair, $12.95
$47.50 Tapestry Rocker, $32.50
$25 Tapestry Rockers, $16.75
$72 Leather Davenport, $46.50
$24.75 Leather Chair, $16.75
$29.75 Leather Chair and Rocker, loose seat, $22.50
$49.50 Leather Chair and Rocker, golden oak frame, two pieces, $32
18 designs of Bungalow patterns Chairs and Rockers, covered in velour, at 25% off.
Many odd Hall and Bedroom Chairs at 25% off.
(Sixth Floor.)

Auto Accessories
Priced Most Reasonably



Now that the time has come for you to take your car out of Winter storage, you will need a great deal of Spring equipment. It will be to your advantage to inspect our complete department of accessories, for here you will find goods of the highest quality at the most reasonable prices.

Windshield Spotlights—Furnished complete with nitrogen bulb and wire, in solid black or black-and-nickel finish, with 6½-inch face—special, $2.98

"Hytone" Hand Horns—Equal to any sold at $4 and more. Accompanied with our guarantee of three years—two sizes, $2.25 and $2.75

We sell Firestone, Goodrich, United States, Fisk, Republic and Lee Tires at a discount.

"Hytone" Motor-Driven Electric Horns—Complete with button and wire, and carrying the same guarantee as the hand horn—special at $3.98

Full line of standard Spark Plugs, in all sizes—priced, 25c to 39c

We Are Featuring for a Short Time
Federal Tires
At 10% from the old prices, which is 20% from the prevailing prices.

We are downtown agents for Kelly-Springfield Tires.
(Second Floor, Annex.)

Several Hundred Pieces of
FINE CUT GLASS
at Half Price and Less



Choice 50c and Up

Odds and ends from our regular lines, including some of our very best cuttings.

There is a wide choice of deep, close-cut miter and pretty floral designs, in Jugs, Salad Bowls, Ice Cream Trays, Nappies, Celery Trays, Sugar and Cream Sets, Comports, Mayonnaise Dishes, Vases, Water Sets, Wine Sets, Jewel Boxes and Candlesticks.

The price range is from 50c for a deep, close-cut, 5-inch Nappie, which sells regularly at $1. to $25 for a handsome 14-inch footed Punch Bowl, in rich floral designs—the regular price of which is $50.
(Sixth St. Highway—Main Floor and Fifth Floor.)

The Spring Club Sale of
Sewing Machines



There are many reasons why you should take advantage of this great Spring Club Sale.
Our entire stock is included.
The best known and latest makes.
Every Machine carries this store's as well as the manufacturers' guarantee of satisfaction.

Our Usual Convenient Plan of Paying **Pay $1—Then $1 Wk.**

Halma Sewing Machine, $13.90
White Rotary, $24.50
Singer Machine, $18.75
Wheeler & Wilson $17.50
Domestic Box Top, $5.00

These are all special offerings. Some of the Machines are a little scuffed and some have been used for demonstration—others are brand new, still in the factory crates. Every one is guaranteed to be in first-class condition.

Special—Domestic Sit Rite, $29.50
(Fifth Floor.)

Sale of Laundry Soaps
(No Mail or Phone Orders Filled)



Swift's Wool Soap Flakes
For washing laces, cloths as well as woolens—the regular 10c packages specially priced at **3 packages for 25c**

Swift's Pride Laundry Soap
Monday we will place on sale 100 cases of Swift's Pride Laundry Soap—usually 4c bar—at **10 bars for 25c**

Family Laundry Soap
There are just 100 cases of this popular soap to be on sale Monday—usually 5c—special at **10 bars for 34c**

Swift's Wool Soap
Pure white floating soap—unequaled for washing laces, silks and woolens—usually 5c bars—special at **7 bars for 25c**
(Fifth Floor.)

The New Wall Papers
Our Wall Paper Section is filled to overflowing with the season's latest novelties, including Blends, Grass Cloths, Chambrays, Tapestries, Florals, Two-tones—the new putty colors and black-and-white Papers.

Papers at 3½c, 5c, 7½c and 12½c Roll
(Fourth Floor.)



Our Greatest Sale of Lamps

PREPARATIONS for this event have been in the making for many months and the result is that you are offered merchandise of the most desired character at much lower prices than would be the case were it purchased today.

The fact that we contracted for large quantities also operated towards shaving off a goodly portion of the cost price. These are the reasons why it is possible for you to

Save 33⅓% to 50% of the Prevailing Prices

"A"—**Floor Lamp**—Solid mahogany base, with two light pull socket connection—complete with silk shade—choice of colors—for $9.95

"B"—**Floor Lamp**—Solid mahogany base, with light brass pull socket—complete with silk shades—in various colors and shapes—not more than three shades of a style in the assortment, $15.95

"C"—**Table Lamps**—Choice of solid mahogany or hand carved gold finish—complete with two light pull socket and silk shades—height over all 28 inches. Not more than three of one style shade in the assortment—choice, $10

"D"—**Semi-Boudoir Lamp**—Gold and black base, with push socket—complete with silk shades—choice of colors—height over all 18 inches, $3.50

"E"—**Boudoir Lamp**—Various style bases—finished in gold, mahogany or old ivory. Choice of any style silk shade—height over all 16 inches, $4.50

"F"—**Table Lamp**—Mahogany base, with key socket—complete with silk shade—choice of colors—height over all 20 inches, $3.95

"H"—**Table Lamp**—Of metal—Verde finish, with two-light pull socket—colored art glass shade—height over all 23 inches, $8.50

"G"—**Table Lamp**—Metal, antique finish, with two-light pull socket—colored art glass shade—height over all 22 inches, $6.50

"J"—**Boudoir Lamp**—Mahogany base—push socket—complete with silk shade—choice of colors—height over all 14 inches, $1.95

"Wallace" Ever Ready Lamps—Brass or nickel finish—complete with metal shade, specially priced at $1.39

Flexo-Neck Reading or Desk Lamp—in brass finish—complete with large Parabola shade, $2.95

SILK SHADES—A comprehensive showing of the newer creations in all the desirable colors and sizes—from 8 to 28 inches in diameter. We are also showing Shades made from the "Mandarin Skirts."
(Fifth Floor.)

Basement Sales for Monday

Rug Store
Exceptional Values

$2.75 Axminster Rugs
Smith's and Sloan's Axminster Rugs, in Oriental and floral effects—size 27x54 in. Have very slight imperfections, $1.49

Linoleums, Sq. Yd., 29c
Remnants of real Cork Linoleum—enough of a pattern to cover a room—all styles of designs—50c and 65c grades.

Corkolin Rugs, $5.50
Corkolin Rugs, in exceptionally pretty designs. Sold everywhere at $10.50—size 7 ft. 6 in. x 12 ft.

Extra—$22.50 Rugs, $15.49
One lot of beautiful Axminster Rugs, in rich floral and Oriental designs—size 9x12 feet. Only because they are slightly shaded are they priced, $15.49
(Basement.)

Lisle Gloves
Women's fine quality Silk Lisle Thread Gloves, in black, with silk backs—all sizes—at, pair, 50c
(Basement.)

Men's Chambray Shirts, 39c
Light and dark blue Chambray Shirts, with reinforced seams, double stitched. Made extra full. Military or laydown collar. Sizes 14 to 17.

Men's Balbriggan Shirts and Drawers, 39c—Shirts with long or short sleeves—Drawers in ankle length. Come in white and ecru. Sizes 34 to 44.

Women's 10c Vests, 6c
With V and round-shape necks—taped neck and arms—regular sizes.

35c Union Suits, 21c
Women's Union Suits, with lace-trimmed knees—regular and extra sizes. (Basement.)



Some of the Styles Are Pictured Here.

400 Women's Suits $11.75

Bringing a Prominent Eastern Manufacturer's Close-Out Lines of
Regular $16.50, $19.75 and Even $22.50 New Spring Suits
At the Lowest Sale Price on Record—Quality Considered

Tomorrow is your opportunity to buy a stylish Spring Suit at a great saving.

Included in the wonderful assortment are belted, flare, loose-fitting and Norfolk models—in such materials as wool poplins, gabardines, diagonals, serges, silk poplins, mixtures and black-and-white checks.

The colors are tan, navy, green, Copenhagen gray, brown, black and black-and-white checks. All sizes from 14 years to 44-inch bust measurements—choice, $11.75.
(Basement.)

50c Crepe Jeanette, Yd., 39c
An exact copy of high-grade Georgette—most of it is pure silk, having but a slight weave of lisle thread. Comes in white, black and all the desirable shades—36 in. wide.

$1.25 Silk Poplins, 98c
Rich Silk Poplins, in black, navy and other colors, with self-colored satin stripes—36 inches wide.

49c Persian Pongees, 19c
Natural tan shades, with rich Persian designs—some with colored stripes—24 inches wide. Splendid for coat linings and in combination with other materials.

69c Tub Silks, Yd., 49c
Washable Silks, white ground, with colored satin stripes, in six combinations—yard wide.
(Basement.)

Nottingham Lace Curtains, 79c Pr.
Beautiful Curtains, in copies of real handmade lace. Full width and 3 yards in length, with overlocked stitched edge which will not pull off when laundered.

Lace Curtains, 98c Pr.
Exact reproductions of Brussels, Battenberg, Cluny and Arabian laces, in an excellent assortment of beautiful patterns. All made of a quality of cotton which will give good service.

Marquisettes, 22c Yd.
Colored Curtain Marquisettes, made with woven hemstitched effect edge—suitable for curtains and overdraperies. Come in green, brown and blue.

Filet Net Curtains for $1.49 Pr.
Come in small allover designs—some with plain centers and narrow border effects. All made with overlocked stitched edge. Come in ivory and Arabian color. A wonderful value.

Curtain Swisses, 10c Yd.
Of splendid quality, in figures and dots—36 inches wide. Clean and fresh.

35 Pieces Artistic Cretonnes, 15c Yard
These are in the newest Spring designs and beautiful color combinations, which make beautiful bedroom draperies, also suitable for bags, box coverings, laundry bags, etc. Most exceptional values.
(Basement.)

75c Seamless Sheets, 55c Each
Choice of two sizes—72x99 and 81x90 inches. Regular 75c quality—special for Monday, while the quantity lasts, 55c ea.

Rajah Silks, 19c Yd.
Rough-weave, silk-and-cotton Rajah Silks, in solid colored changeable effects—many shades.

19c Nainsooks, 10c Yd.
Soft-finished plain Nainsooks, 36 inches wide—for women's and infants' wear.

25c Ginghams, 15c Yd.
Mercerized yarn Dress Ginghams, in solid light blue and gray—32 inches wide.

Ripplette, 15c Yd.
Name on the selvage. Comes in solid white and colored stripes and checks. Requires no ironing.

Huck Toweling, 7½c Yd.
Extra heavy bleached Huck Crash Toweling, 17 in. wide.

3 O'clock Special
Three hundred extra heavy, plain hemmed and scalloped, cut corners, all-white satin.
Marseilles Bedspreads
Beautiful raised designs—size 72x100 in.—regularly $5—at $2.98
(Basement.)

A 5c, 10c & 25c Sale of Laces and Embroideries

5c Yd.
Val. Laces, Edges and Insertions in matched sets,
All Linen Edges; fine; also heavy; 1 to 3 inches wide.
Odds and Ends of trimming laces and embroideries, of almost every kind and description,
Linen Cluny Bands; in maltese patterns, widths to 4 inches,
Embroideries sample lengths of various kinds, 5c each

10c Yd.
St. Gall Sample Strips, Edges, Insertions, Bands,
18-inch Flouncings of Swiss and cambric, in floral and scroll designs,
5000 yards of Embroidery Edges and Insertions of Swiss, cambric and nainsook,
Linen Laces, both edges and insertions in matched sets, widths to 2½ inches,
(Basement.)

25c Yd.
45-inch Flouncings, of French voile and crepe.
18-inch Flouncings, of the finest quality Swiss, cambric and nainsook,
Double width Allover Embroidery of good quality voile,
Double width Allover Laces in various solid color effects,
(Basement.)

GERMAN CROWN PRINCE TO POSE

BERNE, Switzerland, March 25.—Prof. R. Junker, German painter, has just arrived at the headquarters of the German Crown Prince, where he is going to have a series of sittings from the Prince, according to dispatches received here.

Swiss newspapers state that the Professor's visit forms part of a great publicity campaign in favor of the Crown Prince, in progress in Germany. Photographs depicting the Prince performing acts of kindness to French peasant children are now on sale in Berlin.

TELEPHONE RAISE PROTEST

A meeting of representatives of commercial and civic bodies will be held tomorrow at 8 p. m. in the Mid-City Club, 322 North Grand avenue, to plan a protest against the raise of commercial telephone rates by the Bell Telephone Co., effective April 1.

Among those scheduled to speak at the gathering are Alderman Barney L. Schwartz, president Tenth Ward Improvement Association; Arthur Stoehr, Dr. B. W. Clark and John E. Turner, president of West End Business Men's Association.

Says That She Was Saved From Operating Table

Brother and Sister Both Relieved by Simple Remedy Availabie to Any One.



In her gratitude for a remedy that saved her from the possible necessity for an operation, Mrs. Carrie Heflin, of Coats, Kan., writes: "Had it not been for Fruitola and Traxo I might have been on the operating table by now. It relieved me of at least one hundred and fifty gallstones. It surely does work wonders. My brother also had suffered for years and has been greatly benefited by Fruitola and Traxo."

Fruitola is a powerful lubricant for the intestinal organs and one dose is usually sufficient to give ample evidence of its efficacy. It is a great system cleanser. Following a dose of Fruitola, Traxo should be taken three or four times a day in order to rebuild and restore the system that has been weakened and run down by constant suffering.

Fruitola and Traxo are prepared in the Pinus laboratories at Monticello, Ill., and arrangements have been made to supply them through representative druggists. In St. Louis they can be obtained at Wolff-Wilson Drug Co., 6th St. and Washington Av.

Franklin FURNITURE CO.

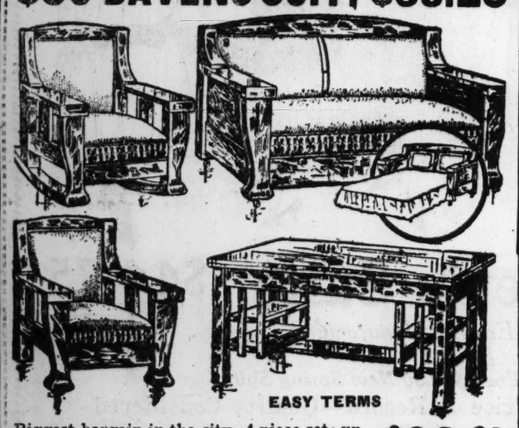
S. E. Cor. 11th & Franklin Av.

If She Says Yes, We'll Furnish the Home

BEST 3-Room Outfit Ever offered at this price... $68

4-Room Outfit Regular $150 outfit..... $98

$55 DAVENO SUIT, $38.25



EASY TERMS

Biggest bargain in the city; 4-piece set; upholstered in Besto Leather; comes in fumed oak or Mission finish. Daveno fitted with non-sag spring; a regular $55.00 value for.... $38.25

$22.50 Chifforobe, $14.75

This Piece of Furniture Should Be in Every Home.

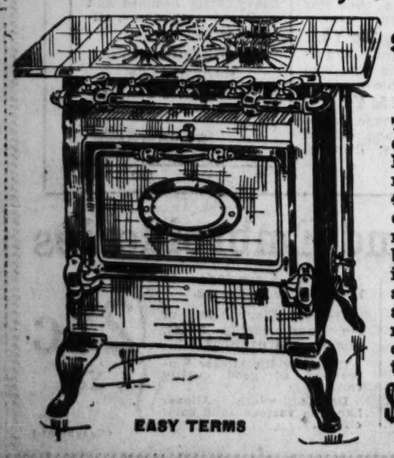
We received an extra shipment of these Chiffarobes and are enabled to sell them at a ridiculously low price while they last. Come in early as they will not last long at this special price.

$14.75



EASY TERMS

$18 GAS RANGES, $12.75



EASY TERMS

Extra Special at This Price

The most complete Range on the market; has 4 large burners and simmer; you can bake as well in the stove as you can in any coal range; is set on high sanitary base.

$12.75

BOSTON TERRIERS MOST NUMEROUS FOR DOG SHOW

Airedales and Collies Crowding Them Close for Mississippi Kennel Exhibit.

As in several previous dog shows, Boston Terriers will outnumber any other breed of dogs in the Mississippi Valley Kennel Club bench show, at the First Regiment Armory, 220 South Grand avenue, April 3 to 6. Airedales and Collies are crowding them close and the fox terriers, taking the smooth and wire haired together, are well up.

Hunting dogs, adding all the breeds into which they are divided, comprise the largest representation. Irish and bull terriers are well represented.

Pomeranians will present some of the closest contests of the bench, as a number of Easterners are coming to try to take back the honors which Mrs. T. W. Sessinghaus of 3378 Hickory street wrested from them in New York recently with her dog "Offley Kew Marco" by which he became a champion. He leads her string in the coming show. Some other crack St. Louis "Poms," which also will stand between the outsiders and victory, are Mrs. Gerald O'Reilly's imported "Redhill Medallion's Shadow," Miss Elizabeth Nulsen's "Bogota Dazzler," Mrs. B. A. Leftwich's "Dainty Ebony Princess" and Mrs. J. C. Schwinbeck's "Sammy."

Among the Bostons.

Among the many Bostons entered by local owners is "Woodrow," pet of Mrs. Arthur C. Goessling, and who as a puppy, in the last show held here, carried off first honors. He will go for the big prize in the open class against all comers. "Woodrow" is of the Derby Blue strain of Bostons, which has been a great prize-winning set wherever shown.

The principal outside competition in the Boston class will come from the dogs of the Kill Kare Kennels, Lexington, Mass., the largest Boston kennels in the country, which is sending a string of crack dogs, headed by "Kill Kare Waggles," a noted prize winner; Dr. H. Bond-Snee's dogs, from Indianapolis, led by "Coote Hill Sweetheart;" Ellis and Reynolds' "Missouri Boy," from Vandalia, Mo., winner at the Kansas City show; "Lady Belle," head of the list of Eoff & Wagener of Kansas City, and "The Major," leading the entries of A. T. Kovarik of Chicago and a big winner in the Eastern shows.

Prominent among the local Bostons that will contest with the outsiders and one another are Mrs. C. A. Delporte's "Teddy," Mrs. Herbert Williams' "Derby Blue's Baby Doll," Mrs. Dickson Cook's "Wychmere Tot," Mrs. Phil Hetzel's "Patsy," Mrs. B. E. Rashcoe's "Papa's Girl," Mrs. Julia Garvey's "Davis' Little Man," Mrs. D. J. Neenan's "Chow Me," Miss Florence Teschemacher's "West End Trixie," Mrs. Fred Wischmeyer's "Derby Blue's Dazzler," Mrs. Rose Moloney's "Schilling's Dot," and Mrs. G. O. Lassauer's "Peg-o'-My-Heart."

In the Collie Contests.

In the collie contests there will be a sharp rivalry between Miss May Thomson of 3805 Lindell boulevard, who is bringing her string of rough-coated collies up from her kennels at Arcadia, Mo., and Miss M. E. Bullock of the Imna Kennels, West Simsbury, Conn., whose string is headed by the collie champion, "Knocklyde King." Both will be given a run by Miss May McCurdy of Pinewood Kennels, New Brunswick, N. J., with her famous Seedley collies, headed by the champion, "Seedley Stirling," so far the biggest winner among collies at this year's Eastern shows.

In the airedale class Miss Lily Gardner of Baden, whose dog, Cyrus Xerxes III, won as a puppy at the last show and which she will show again, will have local competition, to say nothing of that from outsiders, as the aires have become very popular in the last few years and present a well-filled class. Among local entrants are Dr. Paul Fletcher, Mrs. Oliver Kluefer, Mrs. Richard Kring, Miss Marie Messmer, Miss Emily Phelips, Dr. E. A. Scott, W. F. Kappel, Harold Wilson and C. A. Albright.

Several Rare Entries.

Liberal entries have come in of all the other of the 63 breeds entered for the show, except German boxers, of which there are few in this country and of which only two are entered for the St. Louis show, "Monday" and "Boxer," entered by Louis Reifeiss, and the Chesapeake Bay dogs, of which rare and purely American breed there is only one, "Brownie," entry of Joseph Pulitzer Jr.

RECITAL BY MISCHA ELMAN

Violinist to Appear at Odeon Thursday Night.

Mischa Elman, violinist, will give a recital Thursday night at the Odeon. His program includes numbers ranging from the early Italian masters to modern composers, some of them arranged by Elman himself. Vivaldi's concerto in G minor, Ernst's concerto in F sharp minor, Scolero's variations on a theme by Mozart, Bach's Arioso, the Wieniawski-Kreisler Caprice, the Michiels-Elman "Nuit de Mai," the Weber-Elman "Country Dance" and Sarasate's "Zigeunerweisen," are the numbers announced. Elman uses a Stradivarius which is said to be of almost incredible value.

Three Thousand Home Offers.

St. Louis one BIG REAL ESTATE AND WANT DIRECTORY with today's POST-DISPATCH contains a THOUSAND MORE OFFERS of board, cottages, bungalows, flats, apartments, dwellings, business property and real estate than you will find in the next nearest local SUNDAY newspaper.

Mothers' Club to Be Host.

The Mothers' Club of the Bayless School on Heege avenue will entertain Saturday at 7:30 p. m., for the teachers. The men of the Patrons' Association are to entertain at the same time. At the meeting of the Mothers Club April 7, Dr. Schmiemeier will speak on "Moral Education."

Everybody Admires My Diamond.

Bought at Loftis Bros. & Co., the National Credit Jewelers, 3d floor, 308 N. 6th st.

GERMAN BOYS TOO YOUNG TO BE IN ARMY SQUANDER WAGES

Earning Big Pay in War Industries, Some Light Cigarettes With Paper Money.

BERLIN, March 25.—Compulsory saving has been introduced on a small scale in at least one district of Germany. This is revealed in an order issued by the military commander of the district of Cassel, famed as the early schooling place of Emperor William.

The order is aimed at the extravagance of young men and boys who are earning high wages in war industries. The order recites that young men in receipt of swollen war earnings have in many cases been leading profligate lives and sometimes neglecting to support dependent relatives. Some boys have been seen lighting their cigarettes with paper money.

As this class of youth has not desisted from its practices after repeated warnings, the commanding General threatens that they will not be allowed further to collect their wages. Instead, their money will be handed over to a trustee, who will withhold such amount as he sees fit for deposit in a savings bank until after the war.

Sachs School Pupils' Recital.

A pupils' recital of intermediate and advanced grades of the Sachs School of Music will be given tomorrow evening at the Toy Theater, 453 North Boyle avenue.

AN OLD RECIPE TO DARKEN HAIR

Sage Tea and Sulphur Turns Gray, Faded Hair Dark and Glossy.

Almost everyone knows that Sage Tea and Sulphur, properly compounded, brings back the natural color and luster to the hair when faded, streaked or gray. Years ago the only way to get this mixture was to make it at home, which is mussy and troublesome.

Nowadays we simply ask at any drug store for "Wyeth's Sage and Sulphur Compound." You will get a large bottle of this old-time recipe improved by the addition of other ingredients for about 50 cents. Everybody uses this preparation now, because no one can possibly tell that you darkened your hair, as it does it so naturally and evenly. You dampen a sponge or soft brush with it and draw this through your hair, taking one small strand at a time; by morning the gray hair disappears, and after another application or two, your hair becomes beautifully dark, thick and glossy and you look years younger. Wyeth's Sage and Sulphur Compound is a delightful toilet requisite. It is not intended for the cure, mitigation or prevention of disease.—ADV.

PLUTO



PHYSICIANS everywhere endorse and suggest Pluto Water for many ailments. Rheumatism, kidney, liver and stomach troubles; constipation, indigestion and nervous disorders—all yield to Pluto's gentle persuasion. On sale everywhere. Look for the little red devil on the label—it is there for your protection. Efficaciously, surely, in Nature's own way, you can get the benefit of a visit to French Lick Springs, in your own home, by drinking Pluto Water. 57

PLUTO AMERICA'S PHYSIC

Women's 75c Gloves

Included are pure silk, chamoisette, silk lisle, in two-clasp and 16-button length; black, white and colors; special, pair..... 39c

Jenny's and Jenny's BROADWAY & MORGAN ST. St. Louis BARGAIN CENTER We Give & Redeem SECURITY STAMPS

89c Silk Chiffon Cloth

40-inch widths, lustrous, heavy quality in black, white and all wanted new Spring shades; yard (Main Floor)..... 59c

WASH GOODS

10c Sateens

Fast black Sateen in remnants suitable for petticoats, bloomers, etc., at only, yard..... 4c

12½c Percales

Shirting Percale, neat hairline stripes, 36 inches wide; positively worth 12½c, at..... 7½c

15c Cretonne

36 inches wide Cretonne, beautiful designs, warranted fast colors, at only, yard..... 10c

25c Silks

Thousands of yards Dress Silks, 27 and 36 inches wide, in remnants, for Monday's selling, yard... 15c

39c Poplins

Highly Mercerized Silk-Finished Poplins, in all colors, also black and white; yard..... 24c

$12.98 New Spring SUITS



Alterations Free.

Women's and Misses' Suits in a charming group of new Spring styles on sale at much less than regular retail price. Included are flare, belted and sport effects; made of shepherd checks, poplin, gabardine, serge, etc.; all sizes; 14 years to 44 bust. $8.98

$5.00 Spring Coats

Sizes 16 years to 44 bust; smart, snappy styles; loose flaring, belted and sport Coats, of Shepherd checks, overplaids, serges, etc., come in all the leading shades..... $3.98

$3.98 Spring Skirts

200 swagger new Spring Skirts, 10 styles to select from; plain tailored, yoke effects; others with jaunty pockets; made of extra quality fine serge in black and navy blue; come in 36 to 42 lengths and 23 to 30 waists..... $2.98

Alterations Free.

12½c TOWELS

Heavy hemmed Huck; pretty bright red borders; size 18x36; seconds, but the imperfections are very slight; Monday's price only..... 7½c

25c Bath Towels

Bleached, hemmed, extra heavy, double threaded; size 20x40; seconds, but slightly imperfect, Monday's price..... 12½c

35c Table Linen

Heavy bleached damask, in wide and narrow stripe and check patterns; remnants, table lengths, 1¼ to 2½ yds. each, yard.... 25c

6½c Toweling

Heavy bleached, linen finish; plain red borders, fast selvage edges; not over 10 yards to each customer, Monday, yard..... 4½c

65c Sheets

Made from extra heavy bleached Sheeting, without seams, size 72x90; they are good seconds; slight imperfection; Monday... 49c

UNTRIMMED HAT SALE

MILANS — HEMPS — LISERES

You can't afford to miss this sale. None sent C. O. D.—No mail orders.

POKES SAILORS TURBANS TRICORNES 64c BLACK BROWN PEARL GREEN PURPLE

QUILLS All colors... 25c

SALE STARTS 8:30

American Beauty Roses, with foliage... 19c

Women's $3 Low Shoes, $1.39

BUY YOUR EASTER SHOES AT LESS THAN ONE-HALF

EXTRA SPECIAL—A lucky purchase of several hundred pairs of Women's $3 Low Shoes at a big discount enables us to offer you these Low Shoes at a price less than the cost of the leather in them. Goodyear welt and hand-turned soles; all sizes; Monday only, $1.39



$1.39



$1.39

Misses' $1.50 to $2 Sample Low Shoes, in patent, dull and vici kid leathers. Oxfords and Mary Jane styles; medium-weight soles..... $1.00

Infants' $1.25 and $1.50 sample High and Low Shoes, in patent, dull and vici kid leathers; turned soles; sizes up to 8; special... 89c

$1.50 Hand Bags



Made of real leather, in every desirable style leather; silk or poplin lined; values to $1.50; in two lots:

Values to 69c, 39c

Values to $1.50, 79c

Children's Waist Union Suits

The three in one; full tape over shoulder; pin tape; sizes 2 to 12; 35c grade, at (Main Floor)... 21c

Men's 50c Union Suits

Medium weight Union Suits; long sleeves, ankle length; all sizes; at..... 49c

15c HOSIERY

Men's, Women's and Children's Hosiery; all high spliced heels, double toes, fine Maco cotton; fast colors; all sizes; pair..... 9c

3 for 25c.

Boys' 35c Waists

Made of fine blue chambray; collar attached; all sizes to 14; your choice at... 19c

BOYS' SUITS

These are specially assembled for Monday's selling; included are blue serges, gray, brown and tan; fancy cassimeres and cheviots, patch pocket models; 6 to 17 years..... $2.95

MEN'S $3 PANTS

Guaranteed fast color blue serges and fancy and stripe cassimeres and cheviots; expertly tailored; 30 to 42 waist, Main Floor..... $1.95

SILKS AND DRESS GOODS REDUCED

$1.00 SILK POPLINS

Brainerd & Armstrong's yard-wide "Gilt Edge" Silk Poplins; also "Susquehanna" Silk Poplins; yard wide and all leading colors for street and evening wear; $1.00 quality, on sale Monday at the lowest price in town..... 59c

89c Shepherd Checks

54 inches wide (full 1¼ yards wide); black and white shepherd check suitings; the firm heavier weight for suits, skirts and jackets; extra special..... 59c

$1.39 Peau de Soie 36-in. fast black, slightly imperfect 99c

$1.35 Satin Duchesse 36-inch, fast black..... 99c

50c Crepe de Chines Yard wide, all colors..... 35c

35c Cantonian Silk Yard wide, all colors..... 22c

$1.59 Taffeta Silk 40 inches, fast black..... $1.29

98c Shadow Checks All-wool, 50 inches wide.. 49c

50c Serges All-wool remnants, double width..... 29c

40c Shepherd Checks 48 inches wide, black and white 29c

59c SILK SHIRTINGS

Yard wide, beautiful quality Silk Shirtings and waistings in neat single and fancy stripes; extra special..... 25c

$1.50 CHECK COATINGS

1½ yards wide; handsome clear black and white check Spring coatings; a great bargain..... 69c

NEW SPRING WALL PAPER

Spring ushers in hundreds of new patterns of attractively designed Wall Papers at prices within the reach of everyone. (Third Floor.)

An assortment of Papers, in bright colors; suitable for all rooms; worth up to 10c; special Monday, per roll, 2½c, 3½c AND 4½c

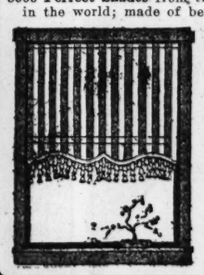
Beautiful Two-Tone Stripes

Both in light and dark shades; sold with borders to match; at..... 7½c AND 10c

30-Inch Oatmeals, in all colors (with cutout borders) per roll. 7½c

65c Window Shades

5000 Perfect Shades from the largest factory in the world; made of best quality opaque cloth; 36 inches wide, 7 feet long; white or green; plain or fringed on bottom; mounted on Hartshorn rollers; Monday,



27c

(Third Floor.)



Your Picture Enlarged FREE!

Bring this Coupon with a photo; it will entitle you to a superb $1.98

FIRMO PORTRAIT FREE

Enlarge from any good bust photo, post card or snapshot.

We guarantee to return your photo. See Artists' Work at Store.

No Mail Orders Taken.

You Do Not Have to Buy a Frame.

Ribbons & Neckwear

39c Ribbons

Moire Ribbon in all the wanted shades; 5½ inches in width; excellent quality; just the thing for millinery purposes; yd..... 24c

75c Neckwear

All new Spring neckwear; just fresh out of the boxes; lace and embroidered, special at 25c and 50c

Three Big Specials in INFANTS' WEAR

$2.98 Long Capes

Of best quality poplin, prettily embroidered, full circular cut; hood silk lined, $2.98 value; special..... $1.98

Infants' 50c Shirts

A job lot of shirts; some wool, others silk and wool; values to 50c; your choice, 25c

50c Silk Caps, ribbon trimmed—

50c Rubber Diapers, good quality—

39c Infants' Long Slips—



25c

LINOLEUM AND RUG BARGAINS

40c LINOLEUM 18c

Large selection of Mill Remnants of Felt Linoleum; pretty choice patterns of woods, tiles and fancy block designs; Monday, square yard.....

65c Cork Linoleum, 28c

Genuine Cork Linoleum; in large size remnants; choice patterns; square yard.....

$1 Inlaid Linoleum 59c

Genuine Inlaid Linoleum; in large size remnants; choice patterns; square yard.....

$4.00 RUGS

Matting Rugs, size 9x12, Oriental and floral effects, Mon.. $2.25

$8.00 RUGS

Fiber Reversible Rugs, 9x12, pretty tans, blue, browns, etc., Monday.... $5.98

$6.00 RUGS

Rag Rugs; size 6x9; pretty assorted patterns; Monday..... $3.95

$10.00 RUGS

Seamless Crex Grass Rugs; size 9x12; all colors, red, green, blue, etc., Monday..... $6.98

$7.00 RUGS

Seamless Wool Filling Ingrain Rugs; size 9x12; all colors; Monday..... $4.95

$12.00 RUGS

Brussels Rugs; size 9x12; all colors and designs; Monday.... $9.75

BUY HOME-NEEDS HERE AND SAVE MONEY



85c Stepladder; well braced and strongly built of best yellow pine; 5 feet high; Monday, 58c

$5 Wash Bench and Wringer; folding Bench, complete, with guaranteed wood frame Wringer $2.95

50c House or Floor Paints; quality guaranteed; in all colors; for inside or outside use; special, Quart Cans 25c

$1.75 Roll Poultry Wire; 150 feet, heavy; galvanized; roll, 85c

$4 Garden Hose; 50 ft.; extra quality rubber; with couplings $2.35

$6 Garden Hose; 50 ft.; ¾-inch rubber; galvanized wire wrapped; with couplings $3.68

40c Garden Rake; 14 malleable iron teeth; long handle..... 23c

95c Spading Fork; full size steel tines, with D-grip handles..... 49c

50c Gas Fixture; 1-arm size; Monday..... 25c

$1.75 Gas Fixture; 2-arm size; solid brass..... 95c

15c Gas Mantles; inverted or upright; highest grade..... 5c

$3.75 Gas Iron; full size; nickel plated; guaranteed; a special value, $1.25

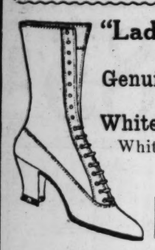
$2.2 Wash Boiler; made extra heavy, with lid and nonrustable bottom; special, 53c

Y. W. C. A. Vesper Service.
A vesper service will be held at 4:45 p. m. today at the Assembly Hall of the Y. W. C. A., 1411 Locust street. A. G. Cochran will speak on "Woman and Her Duty." Mrs. W. A. McCandless will speak. The story hour will be from 6 to 7 o'clock.

Church Dedication Today.
The dedicatory services of the $20,000 Third United Presbyterian Church, Union and Spaulding avenues, will be held this afternoon at the church. Dr A. M. Campbell, a former pastor of the church, will preach.

Williams
Sixth and Franklin
"Our Location Saves You Money"
POLISH Gray, White and Bronze, 23c
REPAIRING WHILE YOU WAIT

Double Eagle Stamps All Day Monday



"Ladies' White Lace Boots"
Regular $5.00 Values
Genuine White Kid $3.85
also
White Peek-a-Boo...
White Leather Louis Heels and Soles to Match.
White Buck, White Heels and Soles.....$3.50





"Ladies' High Lace Boots"
Regular $3.50 Values
White Reighn Cloth..... $3.00
Bronze Kid.....
Dull Kid.....
Heels and Soles to Match.

"Ye Olde Tyme Comfort" Shoes
The most wonderful shoes ever made for tender feet. Stylish, dressy and comfortable.



Patent leather, cloth top button, Dull kid button and Lace, stage last; hand-turned soles; special at..... $3.00
For Everyday Wear — Soft vici kid, button and lace; choice of plain or tip toes, rubber or leather heels, with steel arch support and hand-turned soles; our special price..... $2.50

"Boudoir Slippers"
Ladies' Black Kid Boudoir Slippers with hand-turned soles, white quilted linings; Black Silk Pompons to match; $1.25 value; special for Monday,



98c

"Ye Olde Tyme Comfort"
COMFORT HIGH SHOES
Genuine hand-turned, heavy flexible sole, plain toe, lace Shoes; all sizes from 3 to 9, in two grades, as follows:
$1.59 and $2.00



Children's "Nature-Shape" Shoes
FOR EVERYDAY WEAR
Patent or dull leather button, hand-sewed soles, kid tops.



Child's, spring heel; sizes 6 to 8..... $1.50
Children's, spring heel; sizes 8½ to 11..... $1.75
Misses', low heel; sizes 11½ to 2..... $2.00
Growing Girls'; sizes 2½ to 6..... $2.50



"Confirmation Shoes"
FOR CHILDREN
White, linen-finished canvas, Milo Button Shoes.



Infants', 3 to 8..... 98c
Childs', 8½ to 11... $1.35
Misses', 11½ to 2. $1.50
Growing Girls', 2½ to 6..... $1.69

"Baby Doll" Shoes
Tip or Plain Toe
Patent or gunmetal button, cloth or kid top.



Child's, 3 to 8..... 98c
Child's, 8½ to 11... $1.39
Misses' 11½ to 2... $1.59
Infants' Kid Button, 3 to 8..... 59c

FOR MEN "Elk-Sole Shoes" FOR BOYS
The most durable light-weight work shoe for men and the best wearing everyday Shoe for boys manufactured. Made specially for us of soft "CHROME" leather uppers and waterproof soles.



Men's; Black or Tan, 6 to 11..... $2.00
Boys', 1 to 6..... $1.69
Little Men's, 10 to 13½... $1.49

This Coupon Is Worth $1 Cash
Any new patient presenting this coupon at the National Dental Co. will receive $1 dental work Free when $5 worth or more of work is done to demonstrate our methods in up-to-date, high-grade dentistry.
Clip this and use it. (C)



SPECIAL TO APRIL 1ST.
SPECIAL ATTENTION GIVEN TO OUT-OF-TOWN PATIENTS. If your old plate is broken, send it to us and let us repair it.

Set of Teeth	$5.00	Alloy Fillings	$1.00
Gold Crowns	$4.00	Gold Inlays	$2.00 and up
Bridge Work	$4.00	Cleaning Teeth	50c
Extracting	50c	Gold Filling	$2.00

NATIONAL DENTAL CO.
Kinloch Central 1032R. All work guaranteed.
Open Daily 8:30 to 6. Sundays 9 to 1.
720 OLIVE ST.
Lady Attendants.

To Wives of Drinking Men

ORRINE is the standard remedy and is everywhere recognized as the successful and reliable home treatment for the "Drink Habit." It is highly praised by thousands of women, because it has restored their loved ones to lives of sobriety and usefulness, and the weekly wages which at one time were spent for "Drink" are now used to purchase the necessaries and many comforts for home. Any wife or mother who wants to save her husband or son from "Drink" will be glad to know that she can purchase ORRINE at our store, and if no benefit is obtained after a trial the money will be refunded. Can be given secretly.
ORRINE is prepared in two forms: No. 1, a powder, tasteless and colorless, can be given secretly in food or drink; ORRINE No. 2, in pill form, is for those who wish to cure themselves. ORRINE costs only $1.00 a box. Ask us for free booklet. Wolff-Wilson Drug Co., 6th street and Washington Av., St. Louis, Mo. Chas. F. Meyer, East St. Louis, Ill. ADV.

2 PERFORMANCES AT SAME TIME ON THE W. U. CAMPUS

Audiences Will Exchange Seats and See Both at the Shakspeare Celebration.

Two outdoor dramatic performances will be given at the same time, in the Shakspeare tercentenary celebration, at the Washington University campus, April 27 and 29.
Two quadrangles have been set apart for the two productions, and after the first performance of each is finished, the two audiences will exchange places and both productions will be repeated.
One of the productions, Peele's "Old Wives' Tale," requires a stage, and it will be given on a specially constructed Elizabethan stage in the first quadrangle. The other production of two plays, which do not require a stage, will be given in the quadrangle of McMillan Hall. Each quadrangle will seat about 2000 persons.
The Elizabethan stage will extend into the audience, so that there will be boxes and seats on the "boards" on either side, and the audience will view the performance from three sides.
The "Old Wives' Tale" consists of a number of pageant-like scenes, and is based on folk tales. This play has been given only once in recent years. Melville A. Burke is directing this production.
"The Revesby Sword Play" is a folk play which includes the Morris dance and the sword dance. The roles are all taken by men. "The Hue and Cry After Cupid" is one of Ben Jonson's briefer masques. All the roles are taken by women. Miss Florence Grant is directing these two plays.
The first performance, Thursday, April 27, will be an invitation affair for delegates to the convention of the Drama League of America, for members of the St. Louis branch of the Drama League and for the university community. The second performance, Saturday, April 29, will be open to the public.

Sixteen Persons Selected to Demonstrate Shakspearean Dances.

Ten Washington University students, six men and four girls, and six Y. W. C. A. girls have been selected by Miss Florence Grant, physical director at Washington University, at the request of Cecil J. Sharp of London, to assist Sharp in demonstrating in public, tomorrow night at the Central High School Auditorium, and Tuesday night at the Grover Cleveland High School Auditorium, dances of the Shakspearean period that will be taught this week by Sharp to dancing groups of men and women for the community production of "As You Like It," at Forest Park, June 5 to 11, inclusive, under the auspices of the St. Louis Pageant Drama Association, in commemoration of the Shakspeare tercentenary.
The six Y. W. C. A. girls, to whom Miss Grant has taught two morris dances, are the Misses Marjorie Hutchinson, Melba Reher, Lucy Reynolds, Georgia Spaulding, Kathryn Todd and Dorothy Trieselman. The Washington University students, Misses Margaret Ewing, Mary Hope, Dorothy Jackes and Grace Woods, and Willis Bliss, Irwin Cozzens, Bruce Dolch, Harold Knight, Ray Leinkuehler and Harry Reikert, are prepared to give jointly two country dances. Two sword dances also have been taught by Miss Grant to the six men.
Beside dancing, Sharp will lecture on English folk song, tale and dance, sing some of the old songs and play a tune on an original pipe and tabor, and show moving pictures and magic lantern slides of folk dancers, singers, fiddlers, etc.
Sharp has been engaged by the Pageant Drama Association to give free instruction in the old dances to those men and women chosen to dance them in the "As You Like It" performances. Applications for the instruction are being received by the association at its headquarters, 513 Security Building. Those already accepted are to meet Sharp at 3:30 o'clock tomorrow afternoon in the assembly hall at Central Library. Classes will assemble there each afternoon during the week and each evening, from Wednesday to Saturday.

RUSSIA LIKELY TO BUY BACK SOME WARSHIPS FROM JAPAN

Three of the Prizes of War Mentioned in Deal Involving More Than $7,500,000.

By Associated Press.
TOKIO, March 25.—As reported by cable, negotiations are in progress between Japan and Russia for the purchase by Russia of several warships which fell into the hands of the Japanese during the Russo-Japanese War.
Russia wished to have Russian warships participate with those of Japan and Great Britain in the bombardment of the German fortress of Tsingtau, and to that end opened negotiations with Japan for the return of some of her old ships. The negotiations, which fell through at the time, were reopened a few weeks ago, with every prospect that several ships, probably three, will be turned over to Russia.
Japan took about 14 Russian warships as a result of the Russo-Japanese War. The vessels mentioned as likely to be transferred include the cruiser Soya, formerly the Varyag; the battleship Tango, formerly the Russian warship Poltava, and the Sagami, which, during the war with Russia, was known as the Peresviet.
It is likely that a modern dreadnought would be constructed with the proceeds of the sale, which are placed at from fifteen to twenty million yen, or from about $7,500,000 to $10,000,000.

Woman, 84, Killed by a Fall.
DECATUR, Ill., March 25.—While raising the window of her room in the second story of her residence here early this morning, Mrs. R. E. Darrow, 84 year old, fell through the window to the pavement, 20 feet below, and suffered a fractured skull. She died half an hour later.

TOMORROW MORNING AT 8:30 THE LINDELL BEGINS A ROUSING



Spring Opportunity Sale

Here is an event of keen interest to every woman in St. Louis—A SPRING OPPORTUNITY SALE—named for the timeliness of the great economy chances which the event brings to frugal women on wanted SPRING WEARABLES AND ACCESSORIES. The partial listing of items below give a fair idea of earnings to be made on goods of TRUSTWORTHY Character and AUTHENTIC STYLE.

19c Serpentine Crepes — 32 inches wide, nice line of colors, light and dark combinations; yard..... 13½c —Main floor.
79c to $1 Pillow Tubing — Bleached all-pure linen Pillow Tubing in 42 and 45 inch widths. Medium and extra weights; yard..... 59c —Main floor.
19c Printed Voiles — All new dark and light colorings in pretty floral and striped effects, 27 inches wide; yard..... 12½c —Main floor.
$1.10 Tussah Pongee — 36-inch best quality Tussah Pongee, in natural tan shade only—very fashionable for dresses, suits, coats, etc.—yard..... 79c —Main floor.
From 11 to 2 Monday We Will Serve This **Chicken Luncheon at 25c** — Fried Spring Chicken, Green Peas, Mashed Potatoes, Bread and Butter, Coffee, Tea or Milk —Main floor.

Another Eventful Sale of **Sample Undermuslins**
Smart new garments, accurately made and splendid fitting—all tastefully trimmed. Of course, being samples there are just a few of a kind but in the lot are
Gowns, Combinations, Envelope Chemise, Drawers, Etc.
Of fine nainsook, plain and flowered crepe. The lot gives—
Regular $1.50 Garments, 69c | Regular $1.00 Garments, 50c
75c garments — Drawers, Gowns, Corset Covers and Skirts—only 35c
50c garments — Drawers and Corset Covers—only, each 17c
—Second floor.

We Bought Entire Stock **HOSIERY** From the Bieber Shoe Co. **60c on the $1**
Because their growing Shoe business required more space the BIEBER CO. disposed of their entire stock of MEN'S, WOMEN'S and CHILDREN'S Hosiery at 60 cents on the dollar. Some of the best known makes are represented and we have included some from our own stocks to augment the selling interest.



—Main floor.

Bieber's $1 Silk Stockings — Women's thread silk, full fashioned, with high spliced heel and double soles and toes; colors and black and white; all sizes..... 67c
Bieber's 75c Silk Stockings — Full-fashioned thread silk; high spliced heels, double soles and toes, double lisle elastic garter top; all sizes; black only.. 45c
Bieber's 50c Stockings — Women's fine cotton silk lisle, silk fiber, pure thread silk boots, full fashioned, white and black and colors; regular and out sizes; pair..... 25c
Bieber's 15c and 18c Stockings — Cotton, fast black and a few colors; all sizes; pair..... 7c
Bieber's 15c Stockings — Children's fine and heavy ribbed fast black; sizes 4 to 8; black and few colors; pair..... 7c
Bieber's 25c Stockings — Misses' mercerized lisle Stockings; fast black; 6 to 9 sizes; pair..... 10c
Bieber's 35c Stockings — Cotton lisle and mercerized lisle and silk fiber boots, fashioned or seamless, black and white and colors; pair..... 17c
Bieber's 25c Stockings — Fine cotton or lisle, full-fashioned and seamless, black, white and some colors; pair..... 12½c
Bieber's 15c Sox — Men's fine gauze cotton, black, white and colors; 9½ to 11½ sizes..... 9c
Bieber's 25c Hose — Men's mercerized lisle and silk fiber, black, white and colors; 9½ to 11½ sizes..... 15c
Bieber's 50c Silk Sox — Linen soles and toes, high spliced heels; extra good wear sox; black, white and colors.. 25c

65c to 75c Linoleums — 15 block, tile and hardwood designs, 2 and 4 yds. wide, all extra thick, guaranteed perfect cork and linseed oil linoleum, sq. yd..... 39c —Fourth floor.
45c Genuine Congoleum — Eight good light and dark patterns of this most durable floor covering ever produced; square yard..... 23c —Linoleum Dept., Fourth floor.
$1.19 to $1.50 Sheeting — 90-in. Bleached Linen Sheeting; closely woven; extra weight and quality; three grades; Monday, yard..... $1 —Main floor.

TOILET GOODS SPECIALS
25c Cutex Manicure Outfits, 21c.
50c Charmant Rice Powder, all shades, 19c
25c Borax Soap Powder, 5 lbs. 12c.
15c Castile Soap, pound bar, 10c.
25c Colorite, for coloring straw hats, 18c
—Main floor.

EASTER SILKS OPPORTUNITIES UNDUPLICATED

$1.25 Crepe de Chine — 3500 yards box-loom yarn-dyed firm weave, best quality 40-inch all silk Crepe de Chine, the fashion's favored fabrics; all newest light and dark Spring shades, including black, white, flesh or pink—unequaled value; yard 95c
$1.75 Charmeuse — Rich, lustrous finish, dark or light shades so popular for dresses and combination effects in suits; yard..... $1.29
$1.25 and $1.50 Novelty Silks — 36-inch Novelty Louisine, Taffetas in plaids and checks; also Chiffon Taffeta or Twill Silk, Pekin stripes on navy, white or black grounds; yard..... 95c

Black Silks
$1.35 36-inch Black Chiffon Taffeta..... $1.15
$1.55 36-inch Black Chiffon Taffeta..... $1.25
$1.68 36-inch Black Chiffon Taffeta..... $1.35
$1.75 36-inch Black Chiffon Taffeta..... $1.45
$1.75 40-inch Black Chiffon Taffeta..... $1.48
$1.25 36-inch Black Satin Duchesse..... 88c
$1.45 36-inch Black Satin de Paris..... $1.10
$1.69 36-inch Black Satin Princess..... $1.35
$1 Striped Pongee — 32-inch novelty, satin-striped, white ground Pongee Tub Silks; popular for blouses, dresses, shirtings, etc.; yard..... 85c
—Main floor.

Spring Suit Opportunities Monday that Pulsate with Economy
Women's and Misses' Suits
Regularly $24.50 and $29.50 $19.50



Opportunities like these are indeed rare at this time of the Spring season. These values are a test of the extraordinary nature of this value-giving event. You will find in them—
All New Styles — All New Materials — Modish Shades
Such as meet widest approval from discriminating tastes.
Women's and Misses' Silk Coats
Stunning new full-flaring modes, made of soft silk taffeta, with the wanted new bell-shaped cuffs, and trimmed with sash and buttons of self materials, with smart revers of faille silk to match.... $9.50 —Third floor.



$5 AND $6 SPRING BOOTS
This sale coming just when demand is greatest for smart Footwear demonstrates more forcefully than ever the underselling power of The Lindell. 10 smart styles. Shoes are all of TRUSTWORTHY character, latest style, and include—
HIGH LACE BOOTS— Gray and white kid, white canvas—lace and button
PEEK-A-BOO BOOTS— In gray, white and bronze kid.....
SPORT SHOES— White nubuck and tan Russia calf.....
$3.85 —Second floor.

WASH GOODS
69c Linen Suitings — 45-inch, warranted all pure linen, light cream color, for separate skirts or suits; yard..... 43c
Pamilla Cotton Cloth — 36-inch, name stamped on selvage of every yard, neat colored stripes and figures; tub and sun proof; Monday, yard..... 19c
Oxford Suitings — Light grounds with neat narrow colored stripes, 36 inches wide; popular colors, for Norfolk suits or sport coats, yard..... 23c
65c Linen Lawn — All pure linen Lawn, 36 in wide, bleached, beautiful sheer linen fabric, for waists and dresses; yard..... 45c
19c Shirtings — And Dress Percales, 36 inches wide, fast colors, mostly light grounds, fancy prints & stripes; yard..... 12½c —Main floor.

25c to 35c Cretonnes — 10,000 yards of beautiful new Spring Cretonnes, in excellent quality; beautiful floral effects in light and dark patterns; Monday, yard 19c —Fourth floor.
15c Embroideries — Edgings and Insertions of swiss and cambric or nainsook, embroidered in attractive designs; yard.. 10c —Main floor.

Beautiful Spring **MILLINERY**
The Millinery Section is a quick change of style displays. Each design seems more lovely than the one before it, for all of the hundred of models.
No Two Are Alike
No need to dwell upon the correctness of styles or the quality, for they are all this store's hat styles, and that alone is assurance enough of their superior character.
And All Moderately Priced
Don't Fail to See Them
—Third floor.



Boys' $4 Suits
With Two Pairs Lined Knickers.
$2.80
New Spring patterns of wool cassimeres; suits made with Norfolk coats and two pairs of full lined knickers, with belt loops; ages 6 to 16.
Boys' Wash Suits
Reg. $1.50 to $2
Middy, Oliver Twist and Billy Boy styles; plain colors and combinations, guaranteed fast colors; 2 to 8 sizes..... 77c —Second floor.



$20 and $25 Axminster Rugs — Complete line of 9x12-ft. Axminster Rugs, including Oriental, floral & two-tone effects, mostly of the $25 grade, at. $14.85
$20 WILTON VELVET RUGS — 9x12 Wilton Velvets in firm, heavy quality, in refined Oriental effects, including small allover designs, at..... $15.95
9x12 BRUSSELS RUGS — Rugs of guaranteed wearing quality in every wanted color combination, except blue; high-grade patterns..... $8.95

$1.25	Velvet Rugs, size 27x54 inches		89c
$1.75	Axminster Rugs, size 27x54 inches		$1.19
$2.25	Axminster Rugs, size 27x54 inches		$1.45
$3.25	Axminster Rugs, size 36x63 inches		$1.98
$4.00	Axminster Rugs, size 36x72 inches		$2.98

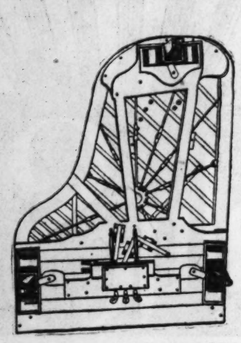
JNO. D. DAVIS—PRESIDENT
THE LINDELL STORE
"The Center of Economy" | Washington Ave. and Eighth St.

25c Flouncings — 18-inch Cambric Embroidery Flouncings, for skirts or corset covers; yard 19c —Main floor.

Dance Partners Selected by Feet.

WINDSOR, England, March 25.—In a cotillion here for the Red Cross by the Second Life Guards, the women had to choose their dance partners by favors, while the men, for one dance, selected their partners by feet displayed under a curtain.

WHERE MUSIC IS SWEETEST



The

Mason & Hamlin

Tension Resonator

is the only device which permanently maintains the sounding-board arch, upon which the TONE of a Piano principally depends.

It gives to the MASON & HAMLIN Piano extraordinary beauty of tone, together with a hitherto unknown responsiveness, and a permanence of tone quality never before approached.

It is not found, and, being patented, it cannot be used in any other Piano.

We are now showing the finest Pianos the MASON & HAMLIN factory has ever produced. We invite a hearing of them—the one test of musical excellence.

OTHER PIANOS TAKEN IN EXCHANGE
Monthly or Quarterly Payments if Desired

ART CATALOG MAILED UPON REQUEST

KIESELHORST PIANO COMPANY
1007 OLIVE STREET
SAINT LOUIS



The Doctor's Advice

By Dr. Lewis Baker

The questions answered below are general in character, the symptoms or diseases are given and the answers will apply in any case of similar nature.

Those wishing further advice, free, may address Dr. Lewis Baker, College Bldg., College-Ellwood Sts., Dayton, O., enclosing self-addressed stamped envelope for reply. Full name and address must be given, but only initials or fictitious name will be used in my answers. The prescriptions can be filled at any well-stocked drug store. Any druggist can order of wholesaler.

"Tired" writes: "I'm a very nervous person, tired and worn out before my time. My sleep and food do not nourish my system as they should, and I am weak, tottery, fearful and unable to do my work. I am restless and much dissatisfied all the time."

Answer: Get a tube of three-grain cadomene tablets and take regularly according to directions. They cause proper assimilation of the food you eat, and act on the blood and nerves in a stimulating and healthful manner. Try to cultivate regular habits, avoid excesses, and you should soon be restored to complete health and vitality.

* * *

"Man" writes: "I notice many little pustular sores on my body. I am anemic, have fever and my tonsils swell, and I am much worried. Is there a cure for this particular phase of bad blood?"

Answer: Your symptoms indicate a well-developed case of vitiated blood. With careful treatment you should recover within a reasonable time. Start at once using Elixir Chin-cea compound to purify the blood and act on the eliminative organs. It is the greatest alterative known, and can be obtained of any well-stocked pharmacy in eight-ounce sealed bottles with directions.

* * *

"C. W. R." writes: "Outside of being very muscular, I notice I am accumulating a lot of excess fat. What will reduce me safely?"

Answer: Use five-grain arbolone tablets. They are a "tried and satisfied" flesh reducer. Many persons use them regularly to keep down weight; both men and women.

* * *

"Fred" asks: "How may I increase my weight and improve my color? I am anaemic, weak and tired all the time."

Answer: Begin at once taking three-grain hypo-nuclane tablets. Continued use of these tablets, taken with your meals, should increase your weight, overcome anaemic condition and improve your general health and color.

* * *

"Patron" writes: "Please tell me what to do for rheumatism. The mentho-laxene syrup you prescribed for cold and cough did me a world of good and relieved a cough I had two years."

Answer: I am glad you found so much relief in the mentho-laxene. You should obtain just as good results in the following prescription for rheumatism: 2 drams of iodide of potassium, 4 drams sodium salicylate, ½ oz. wine of colchicum, 1 oz. comp. essence cardiol, 1 oz. comp. fluid balmwort and 5 ozs. syrup sarsaparilla comp. Mix and take a teaspoonful at meal times and again before going to bed.—ADVERTISEMENT.

"Sickly" writes: "What may I use to relieve a chronic cough and a bad cold?"

Answer: I always prescribe for coughs and colds a very effective cough syrup which you may easily prepare with 2½ oz. concentrated essence mentho-laxene and one pint of simple sugar syrup. This, taken regularly, should overcome very severe coughs and colds. It is laxative in its action, and cleanses the system by driving out the cold inflammation.

* * *

"Busy" writes: "I have had a very bad case of kidney trouble for four months. I feel so bad I can hardly work."

Answer: You did not state your symptoms, but if they are headache, chills and fever, sallow, complexion, puffs under the eyes, then I suggest that you start at once using balmwort tablets. They are harmless and seldom fail to relieve kindey trouble. They come in sealed tubes with directions.

* * *

"John" writes: "I have had bad colds. Now I am over the colds, but my system seems run down. I get tired after the least exertion and I'm losing weight rapidly. I have to take laxatives regularly, but was never before bothered with constipation. What will I do?"

Answer: Get a tube of three-grain sulpherb tablets (not sulphur), and take regularly. Your blood is in bad condition and much of the cold inflammation remains in your system. These tablets should relieve constipation, clean your blood and build up your health.

* * *

"Actress" writes: "I have a very bad case of dandruff and itching scalp. I cannot use liquid tonics containing alcohol, as they dry my hair."

Answer: Tonics for the hair containing alcohol are not good for the scalp. Use plain yellow mineol. This is a kind of pomade, which cleans and invigorates the scalp and promotes growth of the hair.

COUNTRY TO ENJOY GENERALLY MILD DAYS NEXT WEEK

Rain Storms Are Predicted, but They Will Be of Short Duration.

WASHINGTON, March 25. — The Weather Bureau's forecast for the week beginning Sunday, says:

"Comparatively mild weather will prevail throughout the coming week generally in the Mississippi Valley and in the district east thereof, although there will be a reaction Sunday and Monday from the abnormally high temperatures that now prevail in the great central valleys and the gulf states. This change to cooler weather will be of short duration, however.

"West of the Mississippi River low temperatures at the beginning of the week will be followed by a general change to warmer weather Monday and Tuesday and moderate temperatures thereafter during the remainder of the week.

"A disturbance that is now over the Mississippi Valley will advance northeastward and be attended by general rains Sunday over much of the country east of the Mississippi River with thunderstorms in the southeastern states and showers on Monday in the Atlantic states and the lower lake region.

"Another storm will advance inland from the Pacific Monday or Tuesday, pass eastward to the middle plains states and the upper Mississippi Valley, the middle of the week and to the eastern states about Thursday. This disturbance will be preceded by a general change to warmer weather over western and southwestern districts and be attended by general rains in the north Pacific states and the northern and middle states east of the Rocky Mountains. It will be followed by cooler weather over the northern half of the country.

"The weather during the week will be generally fair in the gulf states, the southern plateau and southern Rocky Mountain regions and California."

14-INCH DEFENSE GUNS FOR PANAMA CANAL ON ISTHMUS

16-Inch Gun for Perico Island Yet to Arrive; Engineers to Have Problem Mounting It.

PANAMA, March 25.—All the large 14-inch guns for the Panama Canal defenses are now on the Isthmus and soon will be in place at either end of the waterway. The single 16-inch gun for the top of Perico Island has not yet been shipped from the United States. All the fortifications now under way are rapidly nearing completion.

Transporting and mounting the gun on Perico Island will furnish the engineers with an interesting problem. The island is more than 100 feet above sea level and conical in shape. It has a railway line twice about its circumference at a very sharp curvature. A special railway car with swivel trucks will be constructed to take the 110-ton gun up.

Three Miles Of Autos,

HORSES AND VEHICLES, if they were arranged in a procession, are advertised in today's big REAL ESTATE AND WANT DIRECTORY

MARRIAGE LICENSES.

John J. Raley ..... 536 Eller
Marie A. Lank ..... 3965 Lucky
Harry Diehl ..... 1446 S. Third
Marie Helm ..... 1434 S. Broadway
Frank H. Meyer ..... 2617 N. Ninth
Mrs. Delilah Summers ..... 5223 Blow
Walter Oppeau ..... 3102 Lucas
Anna Baustert ..... 1329 Mallinckrodt
Albert S. McMoore ..... 1217 N. Fifteenth
Mrs. Ophelia Williams ..... 1217 N. Fifteenth
Roy E. Harrington ..... Chicago, Ill
Mrs. Iva E. Dockstader ..... Chicago, Ill
Paul R. Kassing ..... 8522 Minnesota
Alma K. Schroth ..... 4033 Taft
Bert Stewart ..... Kansas City, Mo
Ida Howard ..... Springfield, Ill
Edward M. Friedrich ..... 5227 Louisiana
Augusta J. Waser ..... 2334 S. Thirteenth
Louis Landau ..... 1939 Biddle
Augusta Preiutzky ..... 2839 Gamble
Antonino Russo ..... 1816 Morgan
Frances Moceri ..... 1816 Morgan
James Edward Swan ..... St. Louis
Mrs. Laura Bell Simmons ..... St. Louis
Edward Chambers ..... 4311A Clayton
Dora Wehner ..... 1446 Sullivan
Graziano Bonmarito ..... 714 Carr
Marzherita Mahiaci ..... 1226 N. Eleventh
John Karl Ocle ..... Teulon, Ill
Mrs. Florence Virginia Bateman ..... Peoria, Ill
Henry K. Robuck ..... Annabel, Mo
Lola M. Thorne ..... Harrisburg, Ill

Solid Gold Wedding Rings, $3 to $35. JACCARD'S on Broadway, cor. Locust.

BIRTHS RECORDED.

F. and A. Krall, 3719 N. 20th; girl.
M. and L. Reagan, 916 Lami; girl.
T. and M. Dalton, 1632 Ohio; girl.
K. and K. Breidenbach, 2825A Chippewa; girl.
G. and R. Tearne, 807 S. Boyle; girl.
S. and R. Hoffman, 1725 Wash; girl.
F. and L. Lahm, 4301A College; girl.
M. and M. Seyer, 2624A Palm; girl.
C. and A. Hunt, 2921A Pennsylvania; girl.
J. and M. Bryant, 5614 Vernon; girl.
S. and R. Passalacqua, 1329 N. 7th; girl.
F. and G. Schapani, 902 Biddle; girl.
S. and G. Lumetta, 1402 N. 10th; girl.
A. and G. Lafata, 1326 Blair; girl.
V. and A. Anello, 1312 Blair; girl.
W. and Z. Mack, 3534 Pennsylvania; girl.
J. and L. Rodemann, 4009A S. Grand; girl.
D. and J. Johnson, 3648A Windsor pl.; boy.
R. and V. Schlumberger, 4429 Gremer; boy.
W. and M. Harrison, 1208 Benton; boy.
E. and L. Margious, 2619 Indiana; boy.
W. and R. Allen, 3305 Osage; boy.
F. and M. O'Brien, 2564A Benton; boy.
W. and A. Jaeger, 2282 Pope; boy.
A. and J. Topping, 5347 Theodosia; boy.
G. and C. Beck, 3505B Gravois; boy.
S. and S. Arnowsky, 2907 Dayton; boy.
S. and R. Rathman, 2925 Dayton; boy.
F. and B. Huber, 466 Pleasant; boy.
I. and M. Hanneke, 4627 Towel; boy.
W. and B. Schroeder, 4038 Greenlea pl.; boy.
O. and C. Neuberger, 1417 Dodier; boy.
A. and L. Menardi, 3918 Olive; boy.
F. and C. Gilliberti, 1310 N. 10th; boy.

BURIAL PERMITS.

Henry Gell, 66, St. Anthony's Hospital; carcinoma.
T. Booker, 55, 4134 Lucky; heart disease.
Mary Delaware, 51, 922 N. 9th; tuberculosis.
Fannie McCarran, 67, 7905 Water; carcinoma.
G. A. Britton, 37, 6200 Water; tuberculosis.
E. F. Hertlein, 77, 3400 S. Grand; pneumonia.
Eugene Schoo, 13, 1926 Lami; nephritis.
J. L. Garvey, 37, 3020 Obear; bronchitis.
Herman Grone, 45, 3723 West Pine; diabetes.
Gert. Chandler, 11, Baptist Hospital; appendicitis.
Pauline Charlton, 4, 5387 Cote Brilliante; meningitis.
C. Maniscalco, 39, 1201 N. 9th; apoplexy.
B. Hauffe, 21, 4606 Alaska; nephritis.
A. P. Lyons, 46, 4707 Westminster; angina.
Mazzie Meyers, 76, 2701A N. Whittier; apoplexy.
Charles Birkenmeier, 2, 1502 Olive; pneumonia.
J. Millington, 91, 2936 Cass; sclerosis.
P. J. Hunt, 43, 2631 St. Vincent; tuberculosis.
S. Jackson, 39, 2617 Lawton; nephritis.
Anna Buth, 29, New Douglas; typhoid fever.
Caroline Neuwel, 66, 1625 Carr; pneumonia.
Jack Mills, 66, 1319 Franklin; epilepsy.

Archduke's Assassin Dying in Prison.

VIENNA, March 25.—Princip, who was convicted of the assassination of the Archduke Ferdinand at Serajevo, and blamed for precipitating the present war, is dying of consumption in the prison at Teresiehstadt.

Household Economy

How to Have the Best Cough Remedy and Save $2 by Making It at Home

Cough medicines, as a rule, contain a large quantity of plain syrup. A pint of granulated sugar with ½ pint of warm water, stirred for 2 minutes, gives you as good syrup as money can buy.

Then get from your druggist 2½ ounces Pinex (50 cents worth), pour into a pint bottle and fill the bottle with sugar syrup. This gives you, at a cost of only 54 cents, a full pint of really better cough syrup than you could buy ready-made for $2.50—a clear saving of nearly $2. Full directions with Pinex.

It takes hold of the usual cough or chest cold at once and conquers it in 24 hours. Splendid for whooping cough, bronchitis and winter coughs.

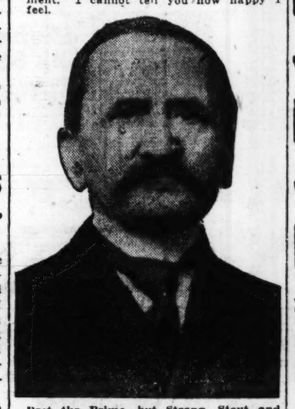
It's truly astonishing how quickly it loosens the dry, hoarse or tight cough and heals and soothes the membranes in the case of a painful cough.

To avoid disappointment, ask your druggist for "2½ ounces of Pinex," and don't accept anything else. A guarantee of absolute satisfaction, or money promptly refunded, goes with this preparation. The Pinex Co., Ft. Wayne, Ind.

67 YEARS OF AGE GAINS 22 POUNDS IN 23 DAYS

Remarkable Experience of F. Gagnon. Builds Up Weight Wonderfully.

I am a man 67 years of age and was all run down to the very bottom, writes F. Gagnon, whose picture appears below. I had to quit work I was so weak. Now, thanks to Sargol, I look like a new man. I gained 22 pounds with 23 days' treatment. I cannot tell you how happy I feel.



Past the Prime, but Strong, Stout and Vigorous.

"I received the sample box of Sargol, then bought a $1.00 box," writes Miss Hazel Roff. "In nine days I gained six pounds. Could scarcely believe until trying two different scales." "Have gained 12 pounds in 18 days," adds J. A. Murphy. Would you, too, like to quickly put from 10 to 30 lbs. of good, solid, "stay-there" flesh, fat and muscular tissue between your skin and bones?

Don't say it can't be done. Try it. Let us send you free a 50c package of Sargol to prove what it can do for you.

More than half a million thin men and women have gladly made this test, and that Sargol does succeed, does make thin folks fat even where all else has failed, is conclusively proven, in our opinion, by the tremendous business we have done. No drastic diet, flesh creams, massages, oils or emulsions, but a simple, harmless, home treatment. Cut out the coupon and send for this Free package today, enclosing only 10 cents in silver to help pay postage, packing, etc.

Address the Sargol Co., 962-R Herald Bldg., Binghamton, N. Y. Take Sargol with your meals and watch it work. This will tell the story.

FREE SARGOL COUPON

This coupon, with 10c in silver to help pay postage, packing, etc., and to show good faith, entitles holder to one 50c package of Sargol Free. Address the Sargol Co., 962-R Herald Bldg., Binghamton, N. Y.

Reliable's Semi-Annual Sale

of Quality Furniture Starts Monday

WE are NOT going out of business—we are here to stay and back up every article we sell and guarantee. Every statement we make you may depend on it being the truth. And this can be testified to by our thousands of customers and friends we have made.

THIS semi-annual event always brings throngs of eager buyers who realize the great money-saving opportunity this sale offers. We can only say to those who have not attended this event in past seasons, come here tomorrow—learn at first hand just what this sale means. COME EARLY.

This $300 3-Room Outfit of Furniture, Rugs & Range, Complete, as Illustrated .. $185



THE BEDROOM—exactly as illustrated—a very high-grade, exact match BED, DRESSER AND CHIFFONIER, CHAIR, ROCKER, etc. The Suite is of rich quarter-sawed golden oak or mahogany finish.

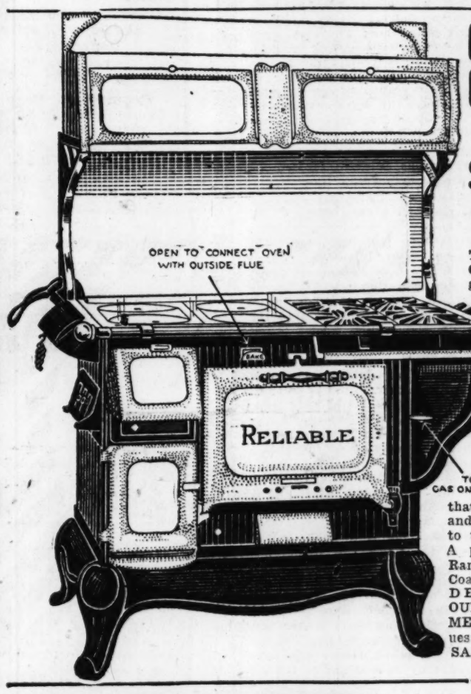


THE DINING ROOM—exactly as pictured—consists of CHINA CLOSET, BUFFET, LARGE TABLE, CHAIRS, etc. The entire Suite is of very high-grade construction and comes in GENUINE OAK, EARLY ENGLISH, FUMED OR GOLDEN finishes.



THE KITCHEN—exactly as illustrated—contains a GAS or COAL RANGE, as preferred — high-grade KITCHEN CABINET — KITCHEN TABLE—4 KITCHEN CHAIRS—14 YDS. high-grade LINOLEUM, etc. The Suite, complete, $185.00.

TERMS ON THIS OUTFIT IN THIS SALE $2.00 WEEK



COAL AND GAS RANGE

Real $65 Values

$39.50

These Coal and Gas Combination Ranges are great money savers—will burn gas and coal at the same time, without danger—have new safety device—no gas inside of stove (a very important feature)—have extra wide fire pot—in brief, they are Ranges that will last a lifetime and will prove a great aid to the practical housewife. A perfect Summer Gas Range—an ideal Winter Coal Range. SEE THE DEMONSTRATION IN OUR STOVE DEPARTMENT. These real $65 values in our SEMI-ANNUAL SALE, $39.50.



Real $50 Values

Buffets, $28.40

In Golden and Early English

These Massive Buffets (as shown in cut) come in the beautiful Golden and Early English finishes. They measure 54x23 inches across top—have large French Bevel Plate Mirrors. Real $50 values—in our SEMI-ANNUAL SALE..... $28.40

$54 Genuine Oak 60-inch real Fumed Buffets..... $30.60

$45.00 China Closet to match..... $23.40

THE RELIABLE S. E. COR. 8TH & FRANKLIN

BRANDT'S
(INCORPORATED) 618 WASHINGTON AVE.

The Osteotarsal

The Official Scientific Osteopathic Shoe



Shoes, $6.00 Oxfords, $5.00

MADE so as to put into practice scientific principles for the upbuilding of the foot. Recommended by eminent Osteopaths.

Made on "Arch Developer" last with flexible welt sole. Button or Lace Shoes with Cloth Top or in the new, soft "Soap Kid." Also Oxfords.

Every woman should have a pair as a change from extreme dressy styles.

1866 GOLDEN JUBILEE 1916

HAYNER WHISKEY

GREAT SPECIAL OFFER

To commemorate our 50th Birthday—to celebrate our half-century of unparalleled success—we present the greatest offer in our entire history.

SEND US YOUR ORDER FOR

Four Full Quart Bottles Hayner Private Stock Bottled-in-Bond Whiskey at our regular price of $3.20

AND WE WILL INCLUDE

One Pint Bottle of Hayner Golden Jubilee Whiskey (value 75¢) FREE

Express Charges Paid by Us.

Nothing to compare with this offer has ever been known. Hayner Private Stock Bottled-in-Bond Whiskey is the greatest value in America at our regular price of $3.20 for FOUR full quarts, delivered—the only Bottled-in-Bond whiskey of this delightful quality to be had anywhere at the price we name. And now, in honor of our 50th Anniversary, we include, without charge, a full pint bottle of Hayner Golden Jubilee Whiskey—a rare, old whiskey we have been reserving for this occasion, and which would sell regularly for 75¢ a pint.



G-32

With every EIGHT QUART order at $6.40

We will send you ONE FULL QUART bottle of Golden Jubilee Whiskey FREE—9 quarts in all—$7.90 value for only $6.40—express charges paid.

With every TWELVE QUART order at $9.60

We will send you TWO FULL QUART bottles of Golden Jubilee Whiskey FREE—14 quarts in all—$12.60 value for $9.60—express charges paid.

Patrons in Mont., Wyo., Colo., N. Mex. and West thereof—write for prices to your territory.

THE HAYNER DISTILLING CO.—Dept. G-1

Address our nearest office

Dayton, Ohio; St. Louis, Mo; Boston, Mass; Washington, D. C.; New Orleans, La. Toledo, Ohio; Indianapolis, Ind; Kansas City, Mo.; St. Paul, Minn.; Jacksonville, Fla.

Distillery at Troy, Ohio. ESTABLISHED 1866 Capital $500,000 Full Paid

Your Stomach Bad?

JUST TRY ONE DOSE of MAYR'S Wonderful Remedy and Be Convinced That You Can Be Restored to Health.



Mayr's Wonderful Remedy has been taken by many thousands of people throughout the land. It has brought health and happiness to sufferers who had despaired of ever being restored and who now are urging others who may be suffering with Stomach, Liver and Intestinal Ailments to try it. One dose will convince the most skeptical sufferer. It acts on the source and foundation of these ailments, removing the poisonous catarrh and bile accretions, and allaying the underlying chronic inflammation. Try one dose of Mayr's Wonderful Remedy—put it to a test today—you will be overjoyed with your quick recovery. Send for booklet on Stomach Ailments to Geo. H. Mayr, Mfg. Chemist, 154-156 Whiting St., Chicago, Ill.

For sale by druggists every where.

PARALYSIS Conquered at Last. Write for Proof. Dr. Chase's Special Blood and Nerve Tablets. Dr. Chase, 234 N. Tenth Street, Philadelphia, Pa.

Piles SU-PAN-AU'S PILE REMEDY gives instant relief in Itching, Bleeding or Protruding Piles. 50c. The Dr. Boanka Co., Philadelphia, Pa.

DIRECTION OF THE ST. LOUIS PLAYGROUNDS IS PRAISED

President of New York City Park Board Says Cunliff and Davis Have Done Much for City.

Cabot Ward, President of the New York City Park Board, who has been attending a convention of park directors held in St. Louis, yesterday highly complimented Park Commissioner Cunliff and his predecessor, Dwight F. Davis, for the manner in which the St. Louis playgrounds have been directed.

"Many people think playgrounds are new-fangled devices of the twentieth century, when in fact Plato seriously discussed them centuries ago," he said to a reporter for the Post-Dispatch.

"Their activities should be well directed and the recreations not overbalanced. For instance, folk dances are a good thing; but recently many cities have allowed folk dances to predominate to such a degree that other activities have been overshadowed.

"I find that the St. Louis playgrounds are well directed and intensively used. That is good. Both Davis and Cunliff have done much there for the St. Louis of the future."

Q-BAN DARKENS YOUR GRAY HAIR

Everybody Uses It—Darkens Your Gray Hair So Evenly—So Handy—Harmless—No Dye

By applying Q-Ban Hair Color Restorer, like a shampoo, to your hair and scalp all your gray, streaked with gray, prematurely gray or faded, dry or harsh hair quickly turns to an even, beautiful dark shade. Q-Ban makes hair and scalp healthy, so every strand of your hair, whether gray or not, in a short time becomes glossy, fluffy, lustrous, soft, thick, with that even dark shimmer of beautifully radiant, healthy hair—just as you like to have your hair appear—fascinating and abundant, without even a trace of gray showing, only natural, evenly dark, lovely hair like you had at seventeen or eighteen years of age. Q-Ban is harmless; no dye, and sold on a money-back guarantee. Big 7-oz. bottle only 50c. At Johnson-Enderle-Pauley Drug Co., 7 drug stores, or Wolff-Wilson drug store, St. Louis, Mo. Out-of-town people supplied by parcel post. Call, write or telephone.—ADV.

11 Lessons of Course In Drugless Healing FREE!



Positively and absolutely free to you! Not one cent to pay now or later. To a limited number and for a short time only, we are giving 11 Complete Lessons in Mechano-Therapy absolutely free. There is no cost to you at all for these 11 complete lessons. But you must act quick! This remarkable offer is strictly limited. As soon as a certain number of these sets of 11 lessons have been given we shall withdraw the offer. Don't wait a minute. Act now.

These Lessons Teach You

How to Treat Headache — How to Treat Catarrh
How to Treat Neuralgia — How to Treat Epilepsy
How to Treat Constipation — How to Treat Hay Fever
How to Treat Indigestion — How to Treat Paralysis
How to Treat a Sprain — How to Treat Pleurisy
How to Treat Dyspepsia — How to Treat Asthma
How to Treat Rheumatism — How to Treat Gout
How to Treat Lumbago — How to Treat Jaundice

Why We Make this Great Offer

We want the public to know the real truth about drugless healing. We want you to convince yourself by an actual and practical demonstration just what a marvelous curative force may be placed at your command. We want you to see for yourself what tremendous opportunities have been opened to practitioners of Mechano-Therapy. You will see what has been done. You will see what can be done—by you! A Diploma in Mechano-Therapy offers you a profession of dignity, prestige, influence and wealth. No special training or experience needed. If you have ambitions and can read, the way to success is open to you. Take advantage of this lifetime opportunity.

Also Free! $15.00 Set of Eight Anatomical Charts

Each chart 20½x22 inches, lithographed in many colors. Shows 70 diagrammed illustrations of different organs and parts of the anatomy. Regular $15.00 set of charts. Now also free for a limited time only.

New Illustrated Book on Drugless Healing FREE

Thousands of Mechano-Therapists throughout the United States are making a big success. Let us tell you about them. Let us prove how you can easily make $200 to $500 per month and more. Write while this special 11 free lessons offer is open. Send free Coupon or your name and address on postal today, and receive, free, beautiful Colored Anatomical Chart, new illustrated Book on Drugless Healing which makes everything clear.

American College of Mechano-Therapy Dept. 819 81 W. Randolph St. Chicago, Illinois

Without cost or obligation, send me free your New Illustrated Book on Drugless Healing, Colored Anatomical Chart and your offer of 11 Free Lessons.

Name .....
City ..... State .....

LUMBAGO, RHEUMATISM

RADWAY'S READY RELIEF USED AS A

LINIMENT

"STOPS PAIN" INSTANTLY

Rub It On, Rub It In — *It Does Not Blister*

Nothing known relieves the pain from Sore Back, Neuralgia, Grip, Colds so effectively or quickly as

Radway's Ready Relief

25c 50c

Rub It On | STOPS Rub It In | PAIN INSTANTLY

All Druggists

PEACE ATTITUDES OF THE SOCIALIST GROUPS IN EUROPE

Huysmans, Secretary of International, Discusses Outlook for the Future.

Correspondence of the Associated Press.

THE HAGUE, Netherlands, March 12.—The secretary of the famous Socialist International, Camille Huysmans, in an interview with a correspondent of the Associated Press, has described the present position of that body and the various national European groups which it comprises in regard to the war, pointing out the obstacles which still prevent united actiono anad dealing with the outlook for the future.

While the executive of the international has decided to refrain from calling an international congress at present owing to the irreconciliable attitude which the French party maintains in view of the presence of a German army on French soil, its representatives are nevertheless to have a conference with the British Socialist leaders in London, in a few weeks, and subsequently with the French Socialists in Paris and with the Russian Socialists, after having already acquainted themselves with the position in other belligerent countries from German, Hungarian and Belgian Socialist Deputies who recently visited The Hague for the purpose.

Hope of ultimately bringing the various branches of the International together again has thus by no means been abandoned. The position is that the Central organization is still in complete touch with all the affiliated groups, but that those groups are not all in touch with one another. An international congress could be held tomorrow, said M. Huysmans, but he maintained that, without complete representation, it would be useless and even dangerous, as tending to sow suspicion.

Question of Alsace-Lorraine.

Alsace-Lorraine is, he stated, still the stumbling block, but a compromise on this subject is, in his poinion, essential, or another war is inevitable within a few years. His personal view of what the nature of that compromise should be, however, he thought it wise to withhold.

"The German Socialist party," declared the Secretary of the International to the Associated Press representative, "wants a speedy peace, but, unlike the Socialists of France and Britain, they have no determinate voice in the empire-s councils, having to rely perforce on whatever indirect influence they may be able to wield through the medium of public opinion." His estimate of their power in regard to hastening the end of the war is, in fact, not a high one. And as regards the split in the German Socialist ranks, Huysmans thinks there is danger of a definite cleavage if the majority persist in supporting the Imperial Government's policy.

The attitude of the Hungarian party is an interesting one. "Not only do they think a speedy peace is necessary," said Huysmans, who has just conferred with some of their number, "but they are of opinion that a bridge can be built between the different belligerents. They further take the position that, even supposing the war could have been at first considered a defensive one on Germany's part, it has now become for her an aggressive one, and they hold the view that the whole German Socialist party ought now to vote against the war credits, thus furthering a settlement."

Independence of Belgium.

All Socialists, including the German party itself as a whole, are, it seems, in favor of the political and economic independence of Belgium. "The one or two possible individual exceptions," remarked Huysmans, who is himself a Belgian, "have no influence. Out of a million votes we should have 999,000 in favor of an independent Belgium; so that, if the German Socialists have influence, Belgium is free."

"Germans know very well the military position of Germany does not correspond to their economic position. Moreover, we Belgians are not a people easily subjected, and the eGrmans are discovering that. They have never seen such a people. We have had some experience in this kind of thing. The Spanlards occupied Belgium, and the Spanlards disappeared. We have had the Austrians—disappeared. The French—disappeared. Our good friends the Dutch—disappeared. And we are also sure that the Germans will disappear. The Shooting of the eBlgians, the terrorist policy, has no influence on us. A large number of Socialists and others have been shot in Belgium, and the German Government thought it would make an impression; they were wrong. It makes no impression whatever."

Unity of Small Neutrals.

The establishment of a third bloc in Europe, composed of the small western neutral nations, whose task it would be to keep the peace between the other combinations, was a point incidentally urged very emphatically by this Socialist leader. "If they do not thus unite," he declared, "they will assuredly disappear."

The memory of the International's collapse at the outbreak of war might make many people pessimistic, but Huysmans is convinced that the present struggle will have a good influence on the future of Socialism. "The people," he said, "will be very poor. The war has shown to all the world the need of organizing against war, and that the Socialists are the only party which has, as a whole, fought against war in Europe. Morevor, during this struggle all the belligenertn nations have been obliged to act on Socialist principles to some extent. In Belgium, for instance, private trade almost disappeared, private industry failed, and at the most difficult moment the only solution was the collective organization of society. That will not be forgotten by anybody.

"The moment of peace depends on the armies, but the nature of the peace depends on us," he remarked. "We Socialists will only hasten peace if that peace is to be a lasting one, with no seeds of fresh wars bound up therein."

GOAL OF THE MODERN WOMAN

It Includes Love, Service and Creation, Says Mrs. O'Hare.

Mrs. Kate Richards O'Hare, editor of the Ripsaw, a St. Louis Socialist publication and former Socialist candidate for President, told 150 members and friends of the Town Club, at a luncheon yesterday noon at the American Annex, that the goal toward which the modern woman is looking includes love, service and creation.

The feudal serf gained the right to spend what he earned, the right to organize and the franchise, Mrs. O'Hare said. "All these rights are needed by women," she added, "and I believe that the 'woman movement' is a divine urge to a broader life." Women are demanding more, the speaker said, of the men who propose marriage. "Women today are vitally interested in a man's ability to earn and his bill of health.

BUILDING RAILWAY HIMSELF

Kansan Using Four Mules and Scraper—Needs More Funds.

VALLEY FALLS, Kan., March 25.—Rudolph Meyers, the farmer who, single-handed, is building a railway 80 miles long from here to Jetmore, is in need of funds and has offered his farm near here for sale.

Meyers has obtained right of way for seven miles of the line, and has done three miles of grading by himself, using two pairs of mules and a slip scraper in the work.

The Post-Dispatch is the only evening newspaper in St. Louis that receives or publishes news gathered by the Associated Press.

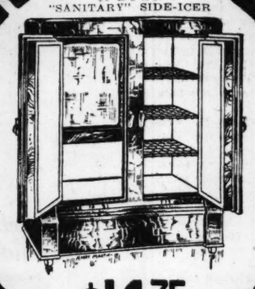
Housewife—Attention

The "Everett" Washable Window Shade can be cleaned on the roller by sponging with soap and water. Cheapest shade in the long run. They come in all colors, plain and duplex. Send for sample. We make all kinds of shades to order.

SINN, 3246 S. Grand

Sidney 1003. Victor 1994R.

$1 DOWN "SANITARY" SIDE-ICER



$14.75

THE CELEBRATED "SANITARY" SIDE-ICER—beautifully made and finished—a strictly high-grade box—not the cheap kind advertised every day. See our big line—40 different sizes and styles of "Sanitary" Refrigerators—see them, it will pay you.

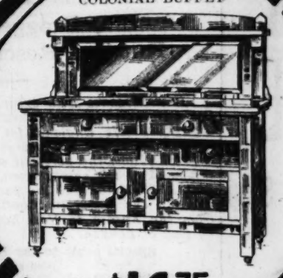
$1 DOWN BIG CHIFFOROBE



$14.75

MASSIVE CHIFFOROBE—Most wonderful value in Chifforobe ever offered—large and roomy, with wide clothes closet—roomy drawers and hatbox. See this great bargain at our $14.75 sale—terms, $1.00 cash—$1.00 per month.

$1 DOWN COLONIAL BUFFET



$14.75

MASSIVE COLONIAL BUFFET—We offer for a special this week this beautiful Colonial Buffet. Save money—see this great value at our $14.75 sale—most stupendous bargain ever placed on sale. Terms, $1.00 cash—$1.00 per month.

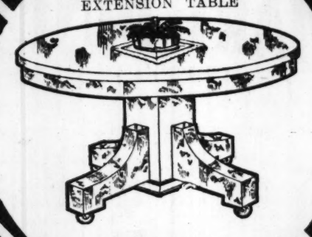
$1 DOWN KITCHEN CABINET



$14.75

BIG, ROOMY KITCHEN CABINET—See this great value in a fine Kitchen Cabinet—has a place for everything—sugar bin, flour bin, cutlery drawers, bread board, spice drawers, cupboard with art glass door for dishes. Don't fail to see this bargain—$1.00, down—$1.00 per month.

$1 DOWN MASSIVE SOLID OAK EXTENSION TABLE



$14.75

SOLID OAK EXTENSION TABLE—In golden oak or fumed; handsomely and massively designed—a wonderful bargain—don't fail to see it—$1.00 down and $1.00 per month.

$1 DOWN BUYS Any Article at Our Wonderful $14.75 SALE

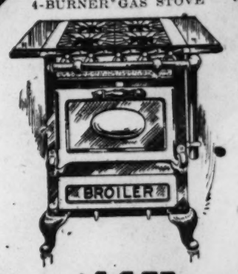


This Beautiful "Royal Potteries" Dinner Set
ABSOLUTELY FREE WITH EVERY $10 PURCHASE AND OVER—CASH OR CREDIT

We will give this beautiful, high-grade Dinner Set, showing the celebrated Royal Crest in actual colors. Comes direct from Royal Potteries. Every housewife knows the value of this beautiful pottery. Does not make any difference whether you buy for cash or on credit—this wonderful set is yours if you purchase $10 worth or over. REMEMBER, $1.00 DOWN BUYS ANY ARTICLE AT THIS GREAT SALE.

FREE! DINNER SET With Each Purchase at Our Wonderful $14.75 SALE

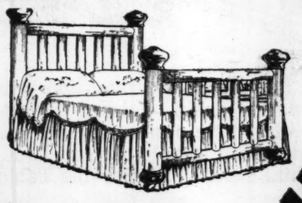
$1 DOWN 4-BURNER GAS STOVE



$14.75

FINE GAS RANGE—Big, roomy oven, broiler section, 4 burners—strictly high-grade, up-to-date Gas Range with all modern conveniences. Specially priced for this big sale. $1.00 down and $1.00 per month.

$1.00 DOWN "BRASSOID" BED OUTFIT COMPLETE



$14.75

BRASSOID BED OUTFIT—Something new—cannot tarnish—will always retain its original appearance—specially priced for this big sale. This wonderful outfit consists of 1 massive Brassoid Bed (2-inch posts), 1 fine Mattress and 1 A-No.-1 Spring—everything finest quality—never before offered at this low price and on these easy terms—$1.00 down and $1.00 per month.

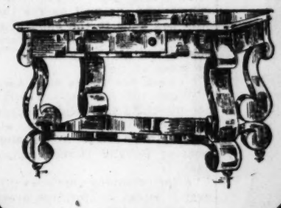
$1.00 DOWN BIG SALE ON SEAMLESS RUGS



$14.75

HEAVY SEAMLESS RUGS—Most beautiful patterns—every Rug absolutely seamless—suitable for any room—full size, 9 feet by 12 feet. Save money! Buy now! Do not fail to see these great bargains at our $14.75 sale—$1.00 down and $1.00 per month buys any one of these rugs.

$1.00 DOWN MASSIVE LIBRARY TABLE



$14.75

MASSIVE LIBRARY TABLE—One of the handsomest designed Library Tables ever placed on the market. Do not fail to see this big bargain at our $14.75 sale. If you want a fine Library Table this is your opportunity—our easy terms, $1.00 down and $1.00 per month.

$1.00 DOWN 100-PIECE GOLD BAND DINNER SET



$14.75

100-PIECE GOLD BAND DINNER SET—Strictly high grade—a magnificent set—includes every piece necessary for your table. By far the most artistic and best quality Dinner Set ever placed on the market at this low price. See it at our $14.75 sale. Terms $1.00 down and $1.00 per month.

If You Live Out of St. Louis SEND FOR Free Catalog We sell on easy payments or for cash. No matter where you live **We Pay the Freight** To your town on all purchases.



GOLDMAN BROS. 1104-6-8 OLIVE STREET

PERUNA in Your Home

A housewife must give the first aid in colds, coughs and other ailments. Her promptness in applying the remedy often saves a serious illness. Her experience with remedies has led her to know that PERUNA is always reliable, that she should have it on hand for the immediate treatment of coughs and colds, and that it is always to her



Mrs. George Parker, 419 Water St., Menasha, Wis., writes: "We have used Peruna in our family for a number of years, and have found it a perfectly reliable medicine. It soon rids the system of any traces of a cold, and prevents serious consequences.

"I began using it for catarrh, which I suffered with a good many years, but had not been very serious until recently. Since I have taken Peruna the dropping in my throat has discontinued, and my head and nose are not so stopped up in the morning. I am pleased with the results, and shall continue to use it until I am entirely rid of catarrh.

"I heartily recommend it as an honest medicine." What it does for her it is ready to do for you

The Family Safeguard

The experience of one woman, given herewith, is typical of thousands of letters that reach the Peruna Company from grateful friends who have found their homes incomplete, and their family safety in danger without PERUNA.

Colds and Catarrh

The great weight of testimony that has accumulated in the 44 years that PERUNA has been on the market proves it, beyond question, to be the reliable family remedy, ever ready to take, preventing the serious effects of colds, coughs, grip and derangements of the digestive organs. This proof is published from time to time and many families have profited by it.



Remember you can obtain PERUNA in tablet form for your convenience. Carry it with you and be fortified against sudden attacks.

The Peruna Company, Columbus, Ohio

CARTER'S LITTLE LIVER PILLS



"Longevity:-Great Age, or length of life. Tendency to live long. — Webster.

Not attained with an unhealthy liver

THE GENUINE MUST BEAR SIGNATURE OF *Brent Good*

ITCH-ECZEMA FREE TRIAL

(Also called Tetter, Salt Rheum, Pruritus, Milk-Crust, Weeping Skin, etc.)

ECZEMA CAN BE CURED TO STAY, and when I say cured, I mean just what I say—C-U-R-E-D, and not merely patched up for awhile, to return worse than before. Now, I do not care what all you have used, nor how many doctors have told you that you could not be cured—all I ask is just a chance to show you that I know what I am talking about. If you will write me TODAY I will send you a FREE TRIAL of my mild, soothing, guaranteed cure that will convince you more in a day than I or anyone else could in a month's time. If you are disgusted and discouraged, I dare you to give me a chance to prove my claims. By writing me today you will enjoy more real comfort than you had ever thought this world holds for you. Just try it and you will see I am telling you the truth.

Dr. J. E. Cannaday, 1171 Park Square, Sedalia, Mo.

References: Third National Bank, Sedalia, Mo. Could you do a better act than to send this cure to some poor sufferer of Eczema?

SMALL PIMPLES ON BABY'S HANDS

And Feet. Grew Larger and Spread Rapidly to Limbs. Itched and Burned. Caused Disfigurement.

HEALED BY CUTICURA SOAP AND OINTMENT



"When my baby was about one year old, small pimples appeared on her hands and feet. They grew larger and spread rapidly to her limbs until it seemed that her whole body would be covered. The pimples were hard and red, and seemed to have clear watery heads which oozed out water that hardened, and formed scales. They itched and burned and were very much aggravated by her clothing. Wherever the eruptions appeared, it caused great disfigurement.

"We began using Cuticura Soap and Ointment. In a week she was entirely healed." (Signed) Mrs. W. G. Carpenter, Amelia, Neb., July 14, 1915.

Sample Each Free by Mail

With 32-p. Skin Book on request. Address post-card "Cuticura, Dept. T, Boston." Sold throughout the world.

PRICE LIST SENT FREE UPON APPLICATION



RIEGER'S Monogram WHISKEY

Express Prepaid

8 Full Quarts Rieger's Monogram, Private Stock.... $5

4F ull Quarts Rieger's Monogram, Extra Fine.... $3

FREE two sample bottles, gold-tipped glass and cork-screw with every order—over 250,000 customers have proven this whiskey best ever distilled. For smoothness and mellowness of flavor it cannot be equaled. Send remittance with order. Money refunded if not perfectly satisfactory.

J. RIEGER & CO. 1306 Genesee St., Kansas City, Mo.

IN writing to Advertisers please mention that you saw their Advertisement in the Post-Dispatch.

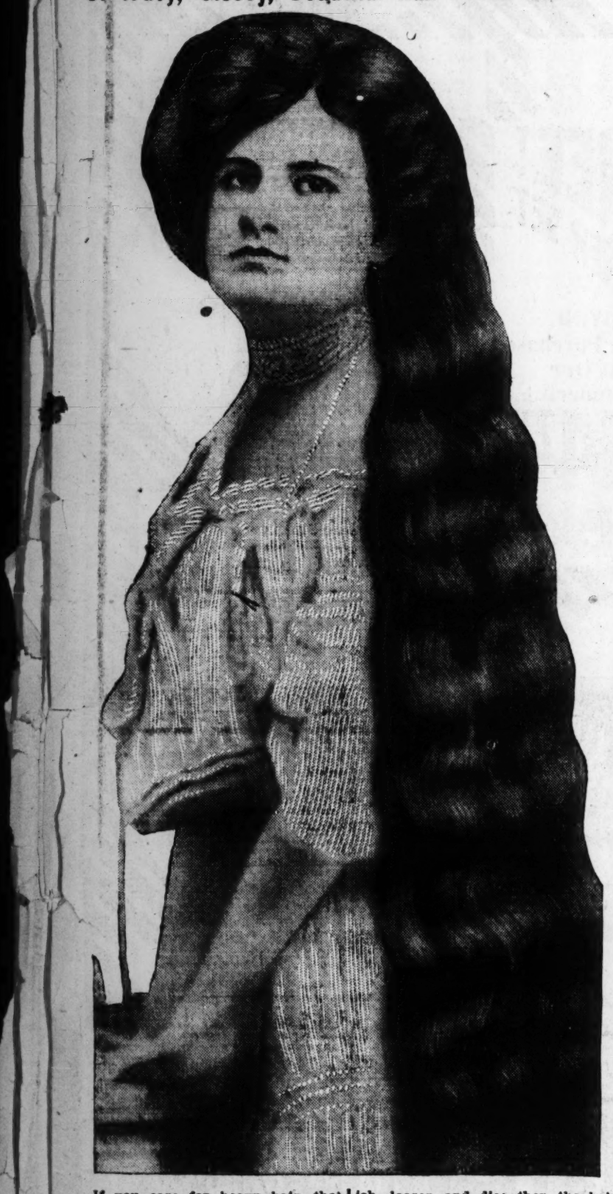
METZ TO ADOPT BABY BOY

METZ, Germany, March 25.—A Metz company of reservists—most of them middle-aged and the heads of families—who recently found a 1½-year-old baby boy lying near their trenches in the East, probably left by some mother driven from her home by the Russians in retreating, adopted the infant on sight.

The reservists chose the Kaiser's birthday as the opportune time to christen the lad, and bestowed on him the name of Wilhelm Metz. The city of Metz, it is understood, intends officially to adopt the child and provide for its education and rearing.

GIRLS! BEAUTIFY YOUR HAIR WITH "DANDERINE"

Get a 25-Cent Bottle! Freshen Your Scalp! Stop Falling Hair! Remove Dandruff! Grow Lots of Wavy, Glossy, Beautiful Hair—You Can!



If you care for heavy hair, that glistens with beauty and is radiant with life; has an incomparable softness and is fluffy and lustrous, try Danderine.

Just one application doubles the beauty of your hair, besides it immediately dissolves every particle of dandruff; you can not have nice, heavy, healthy hair if you have dandruff. This destructive scurf robs the hair of its luster, its strength and its very life, and if not overcome it produces a feverishness and itching of the scalp; the hair roots famish, loosen and die; then the hair falls out fast.

If your hair has been neglected and is thin, faded, dry, scraggy or too oily, get a 25-cent bottle of Knowlton's Danderine at any drug store or toilet counter; apply a little as directed and ten minutes after you will say this was the best investment you ever made.

We sincerely believe, regardless of everything else advertised, that if you desire soft, lustrous, beautiful hair and lots of it—no dandruff—no itching scalp and no more falling hair—you must use Knowlton's Danderine. If eventually—why not now? —ADV.

POLAR RELIEF SHIP LEFT 10 MEN BESIDES PARTY OF LIEUT. SHACKLETON BEHIND

Official Details Given to Post-Dispatch of How Aurora, Dragged by Pack Ice, Lost Her Rudder—Rescue Unlikely for 11 Months.

In accordance with arrangements made by the New York World and Post-Dispatch with Sir Ernest Shackleton before the Shackleton Antarctic expedition left England for the exclusive personal narratives of the achievements and adventures of the expedition, the Post-Dispatch herewith publishes the personal story of J. R. Stenhouse, R. N. R., second in command of the ship Aurora, the relief ship which was to have awaited Lieut. Shackleton and his party at Ross Sea, should the party succeed in crossing the Antarctic Continent. This dispatch was sent by wireless from the Aurora to New Zealand, whence the Post-Dispatch received it by way of London.

Special cable to the Post-Dispatch and New York World
(Copyright, 1916, by Press Pub. Co.)

LONDON, March 25.—The following wireless dispatch has been received from the Antarctic relief steamer Aurora at the Awarura radio station in New Zealand from J. R. Stenhouse, R. N. R., second in command of the ship:

"On her voyage to the South the Aurora called at Macquarie Island, arriving there Dec. 30, 1914. She landed some stores she had brought for the islanders and sailed the following day for the ice.

Could Not Land at Cape Crozier.

"Cape Crozier was reached on Jan. 9, 1915. It had been intended to establish a depot here for the winter journeys from our base, but the conditions were so bad that it was impossible to make a landing.

"The Aurora accordingly proceeded east along the ice barrier and up the sound. We encountered great difficulties from the ice, but managed eventually to make a landing.

"On Jan. 24 a party of three men with dogs set out for the bluff to lay out a depot, taking stores with them. Next day Capt. Aeneas Mackintosh, accompanied by two members of the party, left the ship for a sledge trip with the dogs. On Jan. 31 the six men started on a journey to the south. They took with them a motor sledge with an aeroplane engine.

"All this time the Aurora was lying at moorings off Cape Evans. Although many attempts were made to find a safe harbor, they failed, owing to the extremely bad seas. The party of six who made the journey to the south returned and on March 4 were embarked from Hut Point.

"A week later, the ship still being moored off Cape Evans, four of the staff went ashore to do scientific work. A violent blizzard occurred on March 6 and drove the Aurora from the moorings she had taken up for the winter. At this time Capt. Mackintosh and two companions, as well as the three men who had gone to the bluff to establish a depot and the four members of the scientific staff, were ashore. We saw no more of them.

Pack Ice Takes Ship Away.

"When the Aurora was driven from her moorings she became locked in the pack ice. This set north along the coast around Cape Adare and to the west of Ballany Islands (outside Ross Sea).

"After escaping serious injury for over 10 weeks, misfortunes overtook her on July 21, 1915. We were then about ninety miles south of Coulman Island (showing a drift back into Ross Sea). The Aurora was heavily nipped by the enormous ice pressure. She lost her rudder and her hull was heavily strained.

"It was not until March 14 of this year that the ship was released from the ice. This was in latitude 64 degrees and 30 minutes south, longitude 18 degrees east, after a drift south and eastward of 1200 miles.

"The names of those who are ashore on the barrier are: Capt. Mackintosh, in command of the Ross Sea side of the expedition; H. E. Wild, dog and sledging expert, a brother of Frank Wild, who is with Capt. Shackleton; Ernest Joyce, J. L. Cope, A. Stevens, Spencer Smith, Richard Hayward and Jack Gaze.

"We sent a wireless appeal for relief from the ship during the winter, but I cannot say if it was received. We had no acknowledgment.

"The Aurora is now proceeding to a port in New Zealand with a jury rudder. We have lost our anchors and are short of fuel. We expect to arrive in port early in April. STENHOUSE.

London Much Concerned Over Safety of Shackleton Party.

The unfavorable tidings from the Ross Sea and of the Shackleton Antarctic expedition caused a sensation. Lieut. Shackleton is the most ambitious of all the experts in Arctic exploration and news of his successful passage across the 1700 miles of the Antarctic continent was hoped for within a few days.

The carrying away of the Aurora in the drift ice of the Ross Sea leaves not only 10 men of her landing party marooned without any chance of relief for another 11 months, but if Lieut. Shackleton has arrived or arrives after the rigors of his long journey, at Ross Sea, he too, must wait for succor until the sea again becomes practicable. There is a chance that Shackleton has gone back to the Weddell Sea and will be able to return to Buenos Aires this month, but that presumes the failure of this attempt to get to the place, which there is no reason to expect in view of his own and his companions' experience and resolution and the perfection with which every working detail of the expedition was thought out and provided for.

If Shackleton got to the Pole it is taken for granted that he would continue on his journey to Ross Sea, not only because it was his original plan, but because it is believed to be an easier journey than the return to Weddell Sea. Should he have reached Ross Sea according to schedule, after his unexampled achievement, the disappointment of finding the Aurora gone and 10 of her crew marooned must be severe and it will take a man of Shackleton's virile self-control to face the ordeal.

May Have Ample Stores.

Of course, the possibility that Shackleton might not reach Ross Sea in time to catch the Aurora, which would have been compelled to leave on her return to New Zealand, anyway, early in March, may have been provided against and ample stores had been taken put in the Aurora to leave behind for the transantarctic party. But it is not known absolutely that these stores had been landed before the Aurora broke adrift, although undoubtedly she would have cached sufficient for her own expeditionary party when it left the ship.

The position therefore is full of possibilities on which the world can only speculate for the next 11 months, always with the firm hope that Shackleton and his heroic companions may eventually win through.

If Shackleton's party has reached Ross Sea the men would certainly have no surplus food, but once on the coast here they can find an abundance of seals, penguins and gulls, and, as the whole 16 men, assuming that they have joined hands, are experienced explorers, there is every reason for believing that under the leadership of Shackleton they will find a way of fighting their way through the dangers and difficulties which now confront them.

Commander Evans, R. N. C. B., who took command of the Scott expedition after the death of Capt. Scott, had just come ashore last night, and expressed considerable anxiety when told what had happened to the Aurora.

Evans Hopeful of Outcome.

"I had not expected to hear definite news from the Shackleton expedition until the end of the month," he said. "But this is the thing one didn't expect to happen. The Antartic is always full of surprises. If Shackleton has succeeded in accomplishing his magnificent march across the pole and taken the route he followed on his previous expedition, long before this he will have reached Cape Evans and found Capt. Scott's hut.

"There we left an abundance of food and fuel when we sealed it up before coming away, but I am afraid they will not find very much clothing if they are badly off in that respect.

"However, with his own resourceful nature and with the material he will find, I have little doubt Sir Ernest and his companions will survive one winter, providing they reach Cape Evans in reasonable health. But of course succor must be sent to them.

"No ship can reach the Ross Sea base until the end of December this year. There is much to be done, however, before a relief expedition can be organized and it will be necessary to put the movement on foot almost at once. Should it be decided to send out a vessel from this country she must leave not later than the beginning of August.

Going Home for Easter?

Take HER a diamond ring. Loftis Bros, National Credit Jewelers, 2d fl., 308 N. 6th.

SOW NOW HAVALAWN GRASS SEED

Insure a strong, healthy growth by using our Pulverized **Sheep Manure** and Hydrated Lime.

Now Is the Time to Plant

SWEET PEAS

Collection of 11 Packets (Varieties) 25c

Spencer Butterfly Varieties, 10 Varieties, Collection....50c

Rosebushes, Spring Bulbs, Rhododendrons, Peonies, Magnolia California Privet, Shrubbery of All Kinds, Fruit Trees, Etc.

ST. LOUIS SEED COMPANY

Pure and Sure Seeds, Incubators, Brooders and Poultry Supplies.

Send for Our Large Illustrated Catalogue—It Is Free. **411-413 WASHINGTON AV.**

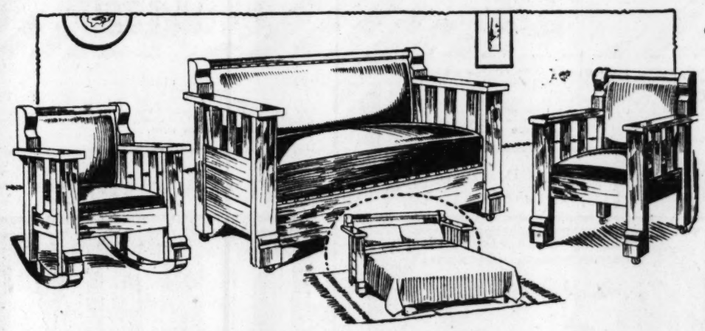
WILLIAM AND MARY DINING ROOM SET $89.75

PAY $8.00 Cash

PAY $5.00 a Month



Consisting of Buffet, China Closet, Serving Table, Extension Table and 6 Chairs. Made of carefully selected materials—embodying finest construction and workmanship—finished in handsome Jacobean oak. This set is an ideal one in every way—the kind you'll grow fonder of as time passes. It's an exact copy of an original set brought over from England—not a detail is omitted—the quaint turned legs, knobs and handles are accurately reproduced. Specially priced by the piece as follows: Buffet, $23.50; China Closet, $17; Serving Table, $9.50; Extension Table, $18.75; Spanish Leather Chair, $3.50.

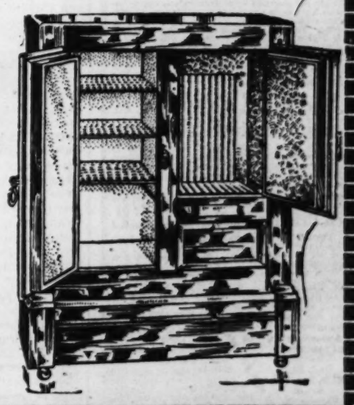


"DUOFOLD" SETS

Positive $45 values—one should be in every home. The bed looks like a davenport by day and can be let down into full size bed as required. The spring mattress is under seat—comes into position when seat is turned. Set at $34.50 includes Davenport, large arm chair and rocker to match—all finished in golden oak with heavy black Imperial leather. On easy payments if you desire. **$34.50**

$3 Cash—$3 a Month

REFRIGERATORS $12.85



$1 Cash—50c a Week

Exceptional values. Made of fine hardwood, durably lined. Stays at low temperature with least amount of ice. On easy payments if you desire.

IMPORTANT NOTICE!

The Buettner Credit Plan provides that if a member dies all payments owing on goods cease, and the balance is canceled. The valuable ARROW STAMPS are given and redeemed here.

Buettner's

N. E. Cor. Washington Av. at Eighth St.

DIAMONDS - WATCHES ON CREDIT

Open a Charge Account With Loftis Bros. & Co.

A small sum weekly or monthly makes you the owner of a splendid Diamond or other article of jewelry. Your credit is good with us.



716—La Valliere, fine solid gold. English finish. 1 brilliant Diamond, 1 fine real Pearl, Baroque Pearl Drop; 18-inch solid gold chain. $16.50 at.....
$1.65 a Month.

$13.55 $1.50 a Month



Wrist Watch, Pendant, or Regular Watch

1156—Bracelet can be detached, and Watch worn as a pendant, or as a regular watch. Fine gold filled, small size. Full 15-Ruby Jeweled nickel movement, pendant set, either white or gold dial. Guaranteed 20 years. We have cut the price to "bed rock," and offer this latest model Wrist Watch at..... $13.55

Terms: $1.50 a Month.

Open Daily to 8 P. M., Saturdays 'Till 9:30.

Call or write for Illustrated Catalog No. 905. Phone Central 5052 or Main 97 and our salesman will call.



$50 $5 a Month.

859—Ladies' Diamond Ring, 14k solid gold, "Perfection" mounting..... $50

$5 a Month.



No. 4—Men's Diamond Ring, 4-prong Tooth mounting, 14k solid gold..... $66

$6.60 a Month.

LOFTIS BROS & CO. 1858 NATIONAL CREDIT JEWELERS

Second Floor Carleton Bldg., 308 N. Sixth St., Near Olive, St. Louis.

Your Salary

Who will collect your salary after you are gone? Will the man who collects it pay a part of it to your family? Why not arrange with the Missouri State Life to continue your salary to your family after you are gone?

Ask a Missouri State Life Agent.

"MADE IN ST. LOUIS"

Home Office, Fifteenth and Locust Streets, St. Louis.

MORPHINE

Cured Without Pain

All drug, alcoholic and nervous diseases. A Southern specialist solves the great medical problem. Treatment safe and scientific, without the usual horrors, suffering and anxiety. A high class private Sanatorium, privately located, where treatment can be had in absolute privacy. Buildings modern in all details. Spacious grounds. Every case receives individual attention by skillful specialist and specially trained anti-narcotic nurses. Our charges are reasonable, with a desire to help suffering humanity. Reference: We charge for cures only. Cured patients the country over. Address with stamp for reply.

TENN. SANATORIUM

1103 Pearce Av., Memphis, Tenn.

THIS NURSE KNOWS.

"Of all the medicine ever used I freely say that for superior merit there is none so good as Blackburn's CascaRoyal-Pills for constipation, coated tongue, bad blood, stomach, liver and bowel disorders."—Mrs. C. C. Ackerman, Council Bluffs, Iowa. Sold by all drug stores. 10c and 25c.—ADVERTISEMENT.

The Post-Dispatch is the only evening newspaper in St. Louis that receives or publishes news gathered by the Associated Press.

TRY THIS WHISKEY AT OUR RISK FREE



THIS DECANTER FILLED WITH WINES AND CORDIALS



The famous Old Mellow Springs Whiskey—Private Stock—the brand that once you try you will always buy. We ask you to try it and we will take all risk. Send us any order in list below—use a full quart bottle; try the goods, treat your friends; test it in every way; you are to be the sole judge; We guarantee to satisfy you. Our guarantee holds good on every order you send us. These are our great bargain prices:

4 Full Quart Bottles Mellow Springs Whiskey $2.25

8 Full Quart Bottles Mellow Springs Whiskey $4.25

12 Full Quart Bottles Mellow Springs Whiskey $6.25

FREE—Gold-tipped Whiskey Glass and Patent Cork Screw with each order.

Our Great FREE Offer

With each four quarts of Mellow Springs Whiskey we send you absolutely free a handsome scroll crystal decanter, with scroll glass stopper, filled with your choice of the best and purest California Sherry Wine, Port Wine or Angelica Wine, with first orders only. In ordering, state which you desire. These decanters are free from advertising matter, a useful ornament in any household. Genuine Old Mellow Springs Whiskey is strictly a quality whiskey. It is the same straight, pure, aged-in-bond whiskey, recommended for medicinal and home use. No purer or better whiskey to be had at any price. Take advantage of this remarkable offer. Letters in foreign languages translated.

MAYCLIFFE DISTRIBUTING CO., Dept. 18, St. Louis, Mo.

DISPATCH SKATERS CAPTURED

Teutons Formed Company to Carry Messages Across Lakes.

KIEV, Mar. 25—Among German prisoners recently captured were a number of men who called themselves "dispatch skaters." From them it was learned that a whole company of expert skaters had been equipped early in the winter to carry dispatches by short cuts across the lakes among which the Germans have taken up winter quarters in various sections of the front.

The organizer was said to be a Vienna prize skater and racer of local renown. The prisoners, including this man, were captured at Volini, near Vladimir Volynsk.

YOUR FRECKLES

Need Attention In March or Face May Stay Covered.

Now is the time to take special care of the complexion if you wish it to look well the rest of the year. The March winds have a strong tendency to bring out freckles that may stay all Summer unless removed. Now is the time to use othine—double strength.

This prescription for the removal of freckles was written by a prominent physician and is usually so successful that it is sold by druggists under guarantee to refund the money if it fails. Get an ounce of othine—double strength, and even a few applications should show a wonderful improvement, some of the smaller freckles even vanishing entirely.—ADV.

CARDINAL SERAFANI NAMED PREFECT OF PROPAGANDA

Former Apostolic Delegate to Mexico Succeeds Cardinal Gotti Who Died Last Week.

ROME, March 25.—Pope Benedict has appointed Cardinal Domenico Serafani to be Prefect of the Sacred Congregation of the Propaganda.

The position of Prefect of the Propaganda, the important Roman congregation which had charge of the administration of Catholic Church affairs in mission countries, became vacant with the death of Cardinal Gotti last week.

Cardinal Serafini, who is a monk of the Order of St. Benedict, was born in Rome in 1852, and created Cardinal in May, 1914. He was Apostolic Delegate to Mexico for a few years during the presidency of Porfirio Diaz.

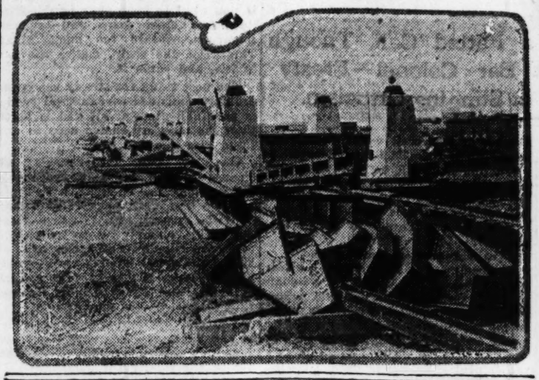
Riddick School Organize Mothers' Circle.

At the Riddick School, Whittier street and Evans avenue, a mothers' circle was organized Friday, with these officers: Mmes. M. Bass, president; A. C. Kunze, vice president; L. F. Mueller, secretary, and J. A. Nelsch, sergeant at arms. The Patrons' Association selected May 22 for the school picnic at Forest Park Highlands. Jacob Voepel is to be the grand marshal, L. F. Mueller, assistant, and Bert. Elder, musical director.

Humane Society Report Made.

Mrs. H. M. Schweppe, president of the Alton Humane Society, made her annual report Friday. It shows that 137 complaints of mistreatment of animals were made during the year, and 90 of children.

Concrete Piers and Steel at East End of Municipal Bridge



FIRST SECTION OF EAST SIDE BRIDGE SPANS COMPLETED

Highway Approach to Municipal Structure Expected to Be Finished in October.

The first section of the Illinois highway approach to the free bridge, a stretch of 300 feet between Baker street and the Illinois Central Railway tracks, has been completed, and city officials announced today that the steel highway approach would be finished by October, as planned, barring unforeseen interruptions.

The railway approach in Illinois about two miles longer, will not be finished before the spring of 1917, President Kinsey of the Board of Public Service said.

Construction of the river piers of the bridge began in June, 1910, under former Mayor Kriesmann, and the last stroke of work will not be added to the $7,250,000 bridge until nearly seven years after it was actually started.

Public Holiday in October.

Mayor Kiel has announced there will be a public holiday in October to celebrate the opening of the highway deck of the bridge to interurban trolleys, vehicles and pedestrians. The upper deck will be 9002 feet long, extending from Seventh and Papin streets in St. Louis to Tenth street and Piggott avenue in East St. Louis. It will be about twice the length of any other bridge across the Mississippi River at St. Louis. The topography necessitated the great length to the highway approach, but the railroad approach in Illinois was extended two miles beyond the length necessary to give an easy gradient, in the hope of landing the bridge in "neutral" territory, where roads in competition with the Terminal Railroad Association could reach it.

Clinton H. Fisk, chief engineer of construction for the city, said 219 men were now at work on the bridge. There are 90 common laborers, 35 structural iron workers, 30 concrete workmen, 20 carpenters, 14 watchmen, and an office force of 20.

There were as many as 300 men at work on the bridge at one time last fall when concrete piling was being driven for the foundations of both approaches, and by June it is expected that more than 300 men will be at work erecting the steel that is partly delivered now from the Pittsburg foundry at which it was fabricated.

Difficult Work Beginning.

The most difficult part of the highway approach construction—a span across the Illinois Central tracks, 263 feet in length—will be started this week. A two-boom steel-mule traveling crane, operated on top of the approach now erected, will place the heavy steel on the remainder of the approach. William F. Collar, assistant engineer in charge of the work, reported yesterday that the falsework of the big span was being erected.

There remain to be driven about 700 concrete piers before the foundations of both approaches will be complete. The foundations at the river front have been put in since the flood waters of last January subsided, and a concrete retaining wall at the river will serve to keep out water that might undermine these piers.

The city has undertaken to complete the bridge approaches without letting the work to contractors. A bond issue of $2,750,000 was voted in 1914, for this purpose, and President Kinsey has said it would be ample to complete the work, which includes paving of the river spans and the approaches in St. Louis.

How Cost of Bridge Grew.

In June, 1906, St. Louisans voted $3,500,000 of bonds for the construction of a free bridge, on the advice of engineers that a first-class steel bridge, of two decks, could be constructed here at that cost. After several years of wrangling in legislative halls over the proper location of approaches on both sides the river, it was finally decided to build the approaches in such a manner that it would cost the additional $2,750,000 to finish the structure. All but $200,000 of the original bond issue was spent in constructing the river piers, the approaches on this side the river, and in the acquisition of land for approaches in East St. Louis.

Buy a Beautiful Diamond for $1 a Week.

Fine watches as low as $1 a month. Let us show you these splendid bargains. Loftis Bros. & Co., 2d floor, 308 N. 6th st.

Ireland's Population Increases.

DUBLIN March 25.—The return just issued by the Registrar General for Ireland shows that the population of Ireland increased last year by 9452. This follows on an increase of 7119 during the year 1914.

PASTOR, CALLED A SHIRKER, OFFERS TO FIGHT ALL COMERS

Englishman Invites Writers of Anonymous Letters to Put on Gloves With Him.

LONDON, March 25.—A challenge to don the boxing gloves with all individuals who have been calling him a shirker in the present crisis has been made by the Rev. J. H. Evans, vicar of the Somerset mining village of Coleford, near Bath. He has been receiving anonymous letters urging him to practice what he preaches and join the army.

Here are his own words in his parish magazine: "The vicar of this parish has hit upon the following measures to meet his own case: 'In school, college and curate days he was supposed to defend himself ably in the boxing ring, and does not remember being beaten under fairly equal conditions. He is now ready to put on the gloves with any of these unknown persons, if they will reveal themselves in public. Further, in order to relieve any likely miner recruit who may have a conscientious reason, as for instance, the support of a widowed mother, he is not ashamed or afraid, but willing to take his place in the mine and give the wages to dependent, if piecework can be arranged which will not interfere with clerical duties."

CIGARETTES DESTROY MIND

DETROIT, Mich., March 25.—One hundred cigarettes a day were too much for Frank Winters, aged 46. He was declared to have been mentally affected by excessive cigarette smoking in a certificate filed in the Probate Court by Dr. M. A. Layton.

Winters' strange actions had made his associates think him insane. Dr. Layton declared in his report that he was unable to find well defined symptoms of insanity, but that cigarettes had made him simple minded. Winters was born in Germany.

"Why Swear, Dear? Use 'Gets-It' for Corns!"

It's the New Plan, Simple, Sure as Fate, Applied in a Few Seconds.

"Why, John, I never knew you to use such language! I've told you several times it's no use to try those bandages, salves, tapes, plasters and contraptions



"You Wouldn't Lose Your Temper, John, If You Used 'Gets-It' for Those Corns!"

for corns. Here's some 'Gets-It'—it's just wonderful how easy, 'clear and clean' it makes any corn come right off. Takes but a few seconds to apply. It dries at once. Put your sock on right over it—there's nothing to stick or roll up, form a bundle of your toe or press on the corn. It's painless, simple as rolling off a log. Now put away those knives, razors and scissors, use 'Gets-It' and you'll have a sweeter disposition and no more corns and calluses."

"Gets-It" is sold by druggists everywhere, 25c a bottle, or sent direct by E. Lawrence & Co., Chicago, Ill.

ENTIRE STOCK OF LUMBER, MILLWORK AND HARDWARE

Will be sold at Greatly Reduced Prices, commencing MONDAY, MARCH 27th For One Week Only

This stock must be moved to make room for the erecting of our Model Lumber Shed

BOECKELER LUMBER CO.
Easton Av. and Sarah St.

TWO NEW PORTRAITS ACQUIRED BY THE CITY ART MUSEUM

One Is Painting of Charles I of England by Daniel Mytens Tapestries Can Be Seen Thursday Evening.

The tapestry exhibit at the City Art Museum, in Forest Park, is attracting unprecedented numbers to the galleries. Almost 1000 school children, with their teachers, visited the exhibition last week.

Another night opening for the public will be held Thursday from 7:30 to 10 p. m. The members of the Town Club, an organization of St. Louis business women, are planning to attend in a body. Members of the museum staff will act as guides and jitney service will be provided from the De Baliviere entrance to the park to the museum building for a fare of 10 cents each way.

The museum last week made two important acquisitions, one of which is a portrait by the Dutch artist, Gerard Ter Borch. The other is a portrait of Charles I of England by Daniel Mytens, who was appointed court painter at London in 1625. This portrait, which was executed from life, is a full-length representation of the ill-fated Stuart who was beheaded for his stubborn adherence to the doctrine of the divine rights of Kings.



$650 Story & Clark Players for $425 to $500

A few Style D Story & Clark Players the regular price of which is $650, returned by customers unable to pay for them; thoroughly overhauled by our expert workmen so they cannot be distinguished from new and are guaranteed like new. There are only a few, so don't hesitate, act quickly.

SPECIAL! Columbus Player, used, with 40 Rolls.. $195

Factory to Home Prices:

Pianos $285 to $400

Players $500 to $700

Convenient Payments Arranged

Send for Illustrated Catalogue of New and Used Pianos and Players—Music Rolls

Story and Clark Piano Co.
LARGEST MANUFACTURERS AND DISTRIBUTORS OF PIANOS & PLAYERS IN THE UNITED STATES
1107 OLIVE ST. ST. LOUIS, MO.

Our Liberal Terms

make it easy for all young couples to start housekeeping in your own home. Come to our big store and see how far each dollar will go. We sell best and medium grades of furniture and save you 25 to 35 per cent.

$3 DOWN EACH WEEK, $1.00 — 2 ROOMS COMPLETE — Bedroom, Kitchen..... $48

$5 DOWN EACH WEEK, $1.25 — 3 ROOMS COMPLETE — Bedroom, Dining Room, Kitchen... $68

Some "Money-Saving" Specials

$6.00 Vernis Martin Iron Beds; well built; 2-inch posts..... $2.75
$50.00 Davenette Suites; oak or mahogany; selling at..... $32.50
$25.00 Axminster Rugs; size 9x12; pretty designs..... $14.75
$25.00 Davenos; durable, and fine finish oak or mahogany..... $16.75
$3 Go-Carts with hood; rubber tires, strong wheels; leather upholstered; now..... $2.98
$7.50 genuine felt "No-Lump" Mattress; best ticking fully guaranteed..... $4.98



Solid Oak Refrigerator

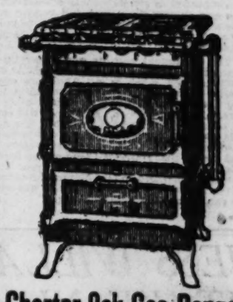
Well built of golden oak; roomy, convenient, sanitary; made right, with mineral wool lining and white enamel interior. Come Monday and compare this special bargain. Other stores ask $20.00 —our price **$12.85**

Your Credit Is Good — Make Your Own Terms



Solid Oak Extension Table and 6 Fine Chairs $28 Value for $17.75

Strong, box seat, leather covered Chairs. Table seats 10 people.



Charter Oak Gas Range

Full guarantee. Complete, handsome and durable. Special this week at..... $12.75

MODERN FURNITURE CO.

901-903 FRANKLIN

THE public preference for Goodyear Tires affects alike all parts of America, as shown by our recent tire census in 71 centers.

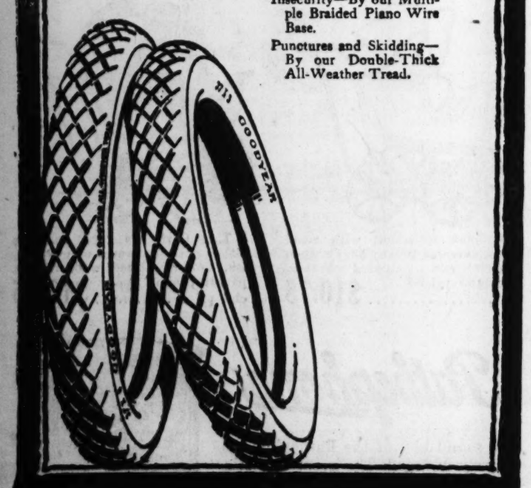
The grand average of Goodyears was 21 per cent—and this with close to 200 brands of tires on the market.

This Goodyear preference is built upon the bed-rock of public satisfaction—the individual experience of the average man, who has found that Goodyear Tires go farther, last longer, and so cost him less in the end.

GOODYEAR AKRON TIRES

"Say to get from Goodyear Service Station Dealers Everywhere

Goodyear No-Hook Tires are fortified against:
Rim-cutting—By our No-Rim-Cut feature.
Blow-outs—By our On-Air Cure.
Loose Treads—By our Rubber Rivets.
Insecurity—By our Multiple Braided Piano Wire Base.
Punctures and Skidding—By our Double-Thick All-Weather Tread.



Get Acquainted With Us Through the World's Most Wonderful Offer

Not a 4-Year-Old Whiskey—Not a 5-Year-Old Whiskey
But Genuine 6½-Year-Old Bottled-in-Bond

Detrick Whiskey

BOTTLED IN BOND

1 Quart 75 Cents (Express PAID) 4 Quarts $3.00

Introductory offer to new customers only—and but one shipment to each.

An offer never before made. An offer absolutely unparalleled—so daring that no one but Detrick—selling direct from the distillery to you—would attempt it. Just think, Bottled in Bond Pure whiskey of the rarest flavor, most entrancing aroma and genuine medicinal qualities, practically Seven Summers Old—such a whiskey as costs $1 or more every day in the year—for 75 cents a quart or $3 for four quarts—with every cent of the express prepaid by us.

Why such a generous offer? Because we know that every person who tries this whiskey will use no other brand. The first taste will delight you—the first quart will convince you—you will never use any other and you will always be an enthusiastic booster. This is genuine bottled-in-bond whiskey—absolutely pure. The United States Government green stamps protect you and are a guarantee that this whiskey is fully matured, full measure and 100 proof. Your medicine chest or sideboard should never be without a bottle of Detrick's in time of emergency, it's a positive necessity. Our whiskey is indorsed for its medicinal qualities.

Now—this minute—while you can taste the goodness and magnificent flavor of Detrick's Whiskey—rush that order. We will rush the shipment by express at once.

DETRICK DISTILLING COMPANY Dept. 38 DAYTON, OHIO

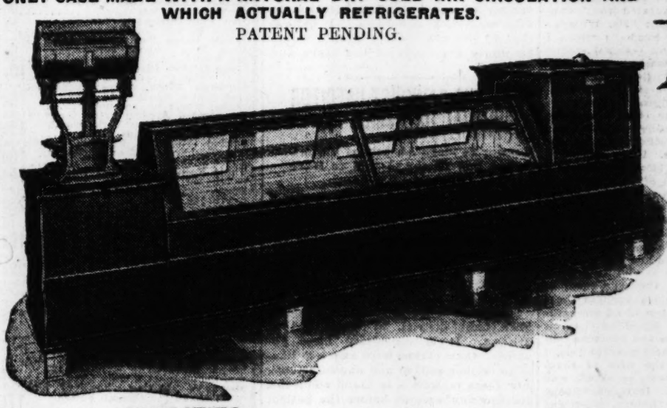


HUSSMANN'S IMPROVED REFRIGERATOR CASE

For the Butcher, Grocer, Delicatessen, Restaurant, & Cafe

ONLY CASE MADE WITH A NATURAL DRY COLD AIR CIRCULATION AND WHICH ACTUALLY REFRIGERATES.

PATENT PENDING.



QUALITIES

CONSTRUCTION—The very best.
CIRCULATION—Dry cold air.
PRESERVATION—Keeps food for weeks.
REFRIGERATION—Absolutely.
ECONOMICAL—100 pounds of ice every 24 hours.
TEMPERATURE—Regulate below freezing if wanted.
SANITARY—Conforms with all State laws.
ATTRACTIVE—Sells the goods.
DURABLE—Will last for years.
PRACTICAL—Displays right before your eyes.
CONVENIENT—No Stooping.
POPULAR PRICE—Based on highest quality.
DON'T BUY UNTIL YOU INVESTIGATE—WRITE FOR CATALOGUE.

Gentlemen: I would have written you before this, but I waited to give your Refrigerator a three month test. Having done so permit me to say that, in all my eight years' experience as a cook and lunchman at Tony Faust's Restaurant and other places, I have never seen the equal of your Improved Full View Refrigerator.

Refer anyone to me and I can give them an instant demonstration that will convince the most skeptical that it is the Refrigerator we have all been looking for, both from the standpoint of economy and usefulness.

You are at liberty to use all or part of this letter.

Wishing you success, I am yours truly, REINHOLD WURST, Cupid Bar and Cafe, Lafayette and Ohio, City.

"In regard to Box we bought of you, I am glad to say that it works fine and has given us entire satisfaction, and anyone that you wish to refer to us, would be glad to show or tell them anything concerning it. Yours truly, O'KEEFE BROS., "1015 S. Taylor Av., City."

"In regard to the Counter Display Box which was made by you, wish to say that I am very much pleased with it. It serves two purposes at one time. Goods are kept in the finest condition and are displayed at the same time. Yours truly, AL. J. KRAUS, "6849 Alabama Av., City."

Anheuser-Busch Brewing Ass'n
ST LOUIS MO U S A
GENERAL OFFICES
March 6, 1916.

Mr. Harry L Hussmann,
Harry L Hussmann Supply Co.,
911-13 N. Broadway,
St. Louis Mo.

Dear Sir:—

We are pleased to advise you that the HUSSMANN FULL VIEW REFRIGERATOR CASE, which you installed for us some time ago in the Cupid Bar, 3656 Lafayette Ave., this city, is giving very satisfactory service, and we are informed by our customer that it only uses about one third the ice which the old style cooler used.

In addition to this, the box is always dry and at the right temperature for any kind of food. The bottom of this cooler is well adapted for the keeping of fish, oysters, and sea foods as it is generally below freezing at that point, and we do not hesitate to recommend same.

Yours very truly,
ANHEUSER BUSCH CITY DEPT.
By Chas Blattmeyer

"Only a few words, that is all that is needed, to let you know that I am more than satisfied, and find the Improved Full View Refrigerator does what you said it would. A pleased customer. Yours truly, "FRED HARIG, "4448 N. Broadway, City."

"We are using one of your Improved Refrigerators for over a year, and are very well satisfied with it. We think it is the most sanitary Refrigerator Case we have ever used. Yours truly, "JOHN VAN GELS & SONS, "Russell & De Kalb, City."

HARRY L. HUSSMANN REFRIGERATOR AND SUPPLY CO.

PATENTEES AND SOLE MANUFACTURERS.
BUTCHERS' SUPPLIES, REFRIGERATORS AND MARKET FIXTURES.
911-913 NORTH BROADWAY, - - - - - - - - ST. LOUIS

Mr. Traveling Man:

When you come in from your trip, haven't you often wished you had a position that allowed you more time at home with your family than you now get? Do you know that many men in life insurance are earning more than you are and still have the advantage of being with their families all the time? We are particularly well equipped to start you right through our Educational Department. Why not come in and get acquainted. The Missouri State Life Insurance Company, 1501 Locust Street. Ask for Mr. Wilson or Mr. King.

It Takes a Long Time

For some property owners to learn how expensive it is to confine their advertising to a placard in the window, instead of keeping their property listed in the POST-DISPATCH Big House, Home and Real Estate Directory.

TOOTHACHE $5

BOSTON

SPECIAL UNTIL APRIL 1

SPECIAL ATTENTION GIVEN TO OUT-OF-TOWN PATIENTS. If your old plate is broken, send it to us and let us repair it.

Set of Teeth	$5.00	Alloy Fillings	$1.00
Gold Crowns	$4.00	Gold Inlays	$2.00 and up
Bridge Work	$4.00 and up	Cleaning Teeth	.50c and up
Extracting	.50c	Gold Fillings	$2.00

Teeth cleaned free when $5.00 or more dental work is ordered.
All work guaranteed.

BOSTON DENTAL CO., 620 Olive Street
LADY ATTENDANTS. OPEN DAILY. EVENINGS TILL 9; SUNDAYS 9 TO 1.

BE LUCKY

Luck is "having things come your way."

Lucky persons use Post-Dispatch wants to bring things their way.

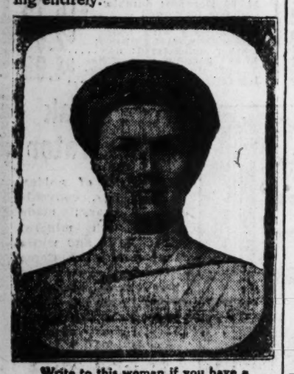
Tell your NEED and have it filled.

St. Louis' ONE BIG Newspaper

This Wife and Mother Wishes To Tell You FREE How She Stopped Her Husband's Drinking

By all Means Write to Her and Learn how She did it.

For over 20 years Jas. Anderson of 10 Pearl Ave., Hillburn, N. Y., was a confirmed drunkard. His case was about as bad as it could be, but a little over twelve years ago his devoted wife, after years of trying, finally succeeded in stopping his drinking entirely.



Write to this woman if you have a relative or friend who drinks

Not only did she save Mr. Anderson but she stopped the drinking of her brother and several of her neighbors as well. All this she accomplished by simple home treatment which she now desires every man and woman who has a relative or friend who drinks, to know all about, for she feels that others can do just as she did.

The treatment can be given secretly if desired and without cost she will gladly and willingly tell what it is. Therefore every reader of this notice who is interested in curing a dear one of drinking should write to Mrs. Anderson at once. Her reply will come by return mail in a sealed envelope. She does this gladly in hopes that others will be benefited as she was. One thing she asks however, and that is that you do not send money for she has nothing to sell. Simply address your letter with all confidence, to Mrs. Margaret Anderson at the address given above and she will reply by return mail in a sealed envelope.

HUNT FOR SERGEANT EXTENDED

Towns Along Border Asked to Search for John Arnold.

DOUGLAS, Ariz., March 24.—Officers of the Sixth United States Artillery appealed today to the civil authorities of towns along the border to aid them in searching for John Arnold, Quartermaster-Sergeant. Sergeant Arnold disappeared Sunday afternoon.

April 1 Sergeant Arnold would have completed his 30 years of service in the army. His retirement papers already have been sent to Washington with the approval of his ranking officer. His home is in Fort Riley, Kan.

Stomach Troubles Due to Acidity

So Says New York Physician.

So-called stomach troubles, such as indigestion, wind, stomach-ache and inability to retain food, are in probably nine cases out of ten simply evidence that fermentation is taking place in the food contents of the stomach, causing the formation of gas and acids. Wind distends the stomach and causes that full, oppressive feeling sometimes known as heartburn, while the acid irritates and inflames the delicate lining of the stomach. The trouble lies entirely in the excessive secretion of acid and the fermentation of food. Such fermentation is unnatural, and may involve harmful consequences if not corrected. To stop or prevent fermentation of food contents of the stomach and to neutralize the acid, and render it bland and harmless, a teaspoonful of bisurated magnesia, perhaps the best and most effective corrector of acid stomach known, should be taken in a quarter of a glass of hot or cold water immediately after eating, or whenever wind or acidity is felt. This stops the fermentation and neutralizes the acidity in a few moments. Fermentation, wind and acidity are unnecessary. Stop or prevent them by the use of a proper antacid, such as bisurated magnesia, which can be obtained from any druggist, and thus enable the stomach to do its work properly without being hindered by gas and excessive acids. —ADV.



DENT'S Toothache Gum

"A SWELL AFFAIR"

not only Stops Toothache, but cleanses the cavity, removes all odor, prevents decay.

There are imitations. See that you get Dent's Toothache Gum.

All Druggists, or by mail 15c.
C. S. DENT & CO., Detroit, Mich

JESS WILLARD SAYS "TAKE NUXATED IRON"

If you want plenty of 'stay there' Strength and Endurance and Health and Muscles like mine"

A hitherto untold Secret of his Great Victory over Jack Johnson

Ordinary nuxated iron will often increase the strength and endurance of delicate, nervous folks 200 per cent in two weeks' time.



I consider that plenty of iron in my blood is the secret of my great strength, power and endurance.

Jess Willard

SPECIAL NOTE.—Dr. E. Sauer, a well-known physician of this city, has been specially employed to make a thorough investigation into the real secret of the great strength, power and endurance of Jess Willard, and the marvelous value of organic iron as a strength-builder.

NEW YORK.—Upon being interviewed at his apartment in the Colonial Hotel, Mr. Willard said: "Yes, I have a chemist with me to study the value of different foods and products as to their power to produce great strength and endurance, both of which are so necessary in the prize ring. On his recommendation I have often taken iron and I have particularly advocated the free use of iron by all those who wish to obtain great physical and mental power. Without it I am sure that I should never have been able to whip Jack Johnson so completely and easily as I did, and while now training for my fight with Frank Moran, I am regularly taking nuxated iron." Continuing, Dr. Sauer said: "Mr. Willard's case is only one of hundreds which I could cite from my own personal experience, which proves conclusively the astonishing power of iron to restore strength and vitality even in most complicated chronic conditions."

Not long ago a man came to me who was nearly half a century old, and asked me to give him a preliminary examination for life insurance. I was astonished to find him with the blood pressure of a boy of 20 and as full of vigor, vim and vitality as a young man; in fact, a young man he really was, notwithstanding his age. The secret, he said, was taking iron—nuxated iron had filled him with renewed life. At 30 he was in bad health; at 46 careworn and nearly all in. Now at 50, a miracle of vitality and his face beaming with the buoyancy of youth. As I have said a hundred times over, iron is the greatest of all strength-builders. If people would only throw away patent medicines and nauseous concoctions and take simple nuxated iron, I am convinced that the lives of thousands of persons might be saved, who now die every year from pneumonia, grippe, consumption, kidney, liver and heart trouble, etc. The real and true cause which started their diseases was nothing more nor less than a weakened condition brought on by lack of iron in the blood. Iron is absolutely necessary to enable your blood to change food into living tissue. Without it, no matter how much or what you eat, your food merely passes through you without doing you any good. You don't get the strength out of it, and as a consequence you become weak, pale and sickly looking just like a plant trying to grow in a soil deficient in iron. If you are not strong or well you owe it to yourself to make the following test: See how long you can work or how far you can walk without becoming tired. Next take two five-grain tablets of ordinary nuxated iron three times per day after meals for two weeks. Then test your strength again and see for yourself how much you have gained. I have seen dozens of nervous run-down people who were ailing all the while double their strength and endurance and entirely get rid of all symptoms of dyspepsia, liver and other troubles in from ten to fourteen days' time simply by taking iron in the proper form. And this after they had in some cases been doctoring for months without obtaining any benefit. But don't take the old forms of reduced iron, iron acetate or tincture of iron simply to save a few cents. You must take iron in a form that can be easily absorbed and assimilated like nuxated iron if you want it to do you any good, otherwise it may prove worse than useless.

Many an athlete or prize fighter has won the day simply because he knew the secret of great strength and endurance and filled his blood with iron before he went into the affray, while many another has gone to inglorious defeat simply for the lack of iron.—E. Sauer, M. D.

NOTE.—Nuxated Iron, recommended above by Dr. Sauer, is not a patent medicine nor secret remedy, but one which is well known to druggists and whose iron constituents are widely prescribed by eminent physicians everywhere. Unlike the older inorganic iron products, it is easily assimilated, does not injure the teeth, make them black, nor upset the stomach; on the contrary, it is a most potent remedy in nearly all forms of indigestion, as well as for nervous, run-down conditions. The manufacturers have such great confidence in Nuxated Iron that they offer to forfeit $100.00 to any charitable institution if they cannot take any man or woman under 60 who lacks iron and increase their strength 200 per cent or over in four weeks' time, provided they have no serious organic trouble. They also offer to refund your money if it does not at least double your strength and endurance in ten days' time. It is dispensed in this city by Judge & Dolph Drug Co., Wolff-Wilson Drug Co., Johnson-Enderle-Pauley Drug Co. and all other druggists.—ADV.

PUBLIC RECEPTION TO D. R. FRANCIS HELD AT 'CHANGE

Newly Appointed Ambassador to Russia Shakes Hands With Hundreds.

ONCE BODY'S PRESIDENT

Takes Tributes Tendered to Him as Manifestations of Support of Wilson's Policies.

The last public reception in honor of David R. Francis, newly appointed Ambassador to Russia, before his departure for Petrograd, was held from noon until 2 o'clock yesterday in the Merchants' Exchange, where he began his business career as a messenger boy 42 years ago. Several thousand men and women attended, many of them being friends of years' standing.

Francis appeared on the 'Change floor as the band played a medley of patriotic airs. He took his stand on the platform, between Jacob Schreiner, president of 'Change, and Clarence Howard, president of the Business Men's League. The stars and stripes were draped above him and on all sides.

The crowd filed by and Francis grasped the hand of each. A big cheer went up from the throng when Ned Cross, Francis' negro porter at his office for the past 17 years, went up and said an official good-by to his employer.

"Lor' man, he's been like a daddy to me, he has," Cross said, when he regained the floor.

Wilson Club in Parade.

Breckenridge Long, president of the Wilson Club, preceded by a band, led 500 of the club's members to the reception, and presented Francis with an honorary membership. The only other such membership is held by President Wilson. Henry Giessenbier Jr., president of the Young Men's Progressive Association, headed a delegation of 100 members who filed by.

Francis, when called upon for a speech, said that the first honor ever given him was when the 'Change elected him to membership on its Committee of Appeals in 1879. Five years later he was made its president. He attributed his later election to Mayor of St. Louis and Governor of Missouri partly to the support which the members had given him.

"It is therefore fitting that my last public appearance should be on this floor," he said. Referring to national affairs, he said, "President Wilson has commanded the respect of all nations for our Government and we should uphold his hands in this. He was elected President as a Democrat, but he is President of the entire United States and deserves the hearty support of its citizens—which he is getting."

Makes Reference to War.

Speaking of the receptions tendered him within the past two weeks, and the manifestations of good will shown, he added:

"I take these not so much as personal tributes, but as support given President Wilson in his efforts to guide the nation right.

"We have boasted of our patriotism—I do not think there is great danger of our becoming involved in this war—but should we, I believe that 99 per cent of our people would be under the folds of the stars and stripes."

MOSS AND SAWDUST USED FOR SURGICAL DRESSINGS AT FRONT

Former Is More Absorbant Than Cotton and Latter Is Said to Have Antiseptic Properties.

LONDON, March 25.—The discovery has just been made that Sphagnum moss, which grows wild in the British Isles, and pine wood sawdust are excellent substitutes for the more expensive surgical dressings which are used in great quantities at the front for immediate relief of the wounded.

Sphagnum moss is found in the English Lake district, in Wales and in Ireland. It is considered more absorbent than cotton wool and less likely to become sodden and uncomfortable. For these reasons it is found admirable for dressing wounds before the patient starts on the journey to the hospital. Pine wood sawdust is said to be antiseptic and when put up in gauze bags is particularly efficacious for the first dressing of head wounds.

JAPAN HOLDS AUSTRIAN OFFICER

YOKOHAMA, Japan, March 25.—Capt. von Moraveck, an Austrian artillery officer, was arrested here as he was stepping from the steamer Tamba Maru, which had just arrived from Seattle. He was sent to a detention camp.

According to the police, the Austrian was traveling under the name of Guegenin, describing himself as a Swiss merchant. Later he admitted his identity as an Austrian officer who was wounded at the front and taken prisoner by the Russians last April. Sent to Siberia, he escaped and, making his way through Manchuria, arrived at Tientsin, where he is alleged to have obtained a passport from the acting Swiss Consul at that place. He succeeded in returning to Austria, but departed from his country and proceeded to New York by way of Amsterdam. He refused to explain his mission to the Japanese authorities.

Seven Miles of Boarding Places

Are listed in today's big REAL ESTATE and WANT DIRECTORY—150 per cent more than the two other St. Louis newspapers combined.

Two Young Girls Reported Missing.

The police have been asked to look for the following persons, reported missing from their homes: Gertrude Winkle, 18 years old, 4026A Easton avenue; Katherine Wilson, 17, 1326 Chouteau avenue; Leroy Finn, 13, 1216A Tiffany avenue; Henry Streubang, 42, 2739 Russell avenue.

NO BRASS BANDS FOR T. R. IF HE VISITS GERMANY

Neither Will There Be a Fatted Calf, Though Government Will Not Bar Colonel—Frosty Atmosphere Because of Stinging Criticism.

By Karl H. von Wiegand,

A Staff Correspondent of the Post-Dispatch and the New York World.

(Copyright, 1916, by the Press Pub. Co.)

BERLIN, March 23, via Amsterdam, March 25.—The German Government, I understand, will place no obstacles in the way of former President Roosevelt if he desires to visit Germany, but no fatted calf will be killed for him; no band will greet him at the border; The Kaiser won't come from headquarters personally to greet his one-time favorite in Berlin and the Colonel is likely to find the atmosphere around zero, which even his "delighted!" can't warm up.

But the Colonel may come. There will be no bars up against him at Bentheim or Warnemunde, two of the five doors to Germany, and he can be pretty certain of arousing interest and attention, some of which may make his ears burn.

The reports that friends of the Colonel have been feeling sentiment here as to whether he might visit Germany to study the situation of the central Powers at first hand, or whether he would be barred as an undesirable in view of his attacks and stinging criticism of Germany, was confirmed by me today in governmental circles.

There was no disposition to say by whom these feelers had been made, but I know at least two of the sources.

"Yes, it's true that we have been sounded from several directions whether there would be any objection to Roosevelt visiting Germany," said a high Government official in answer to my query.

"There is absolutely no objection to Col. Roosevelt coming to Germany as a private person to study conditions here, the same as any other private person, if he desires to do so," the official continued. "Certainly, after the impulsive and unjust manner in which he has attacked and passed judgment on Germany and the German people in this struggle for existence, an attitude that hardly was consistent with so high an official as the ex-President of a friendly nation, the German Government has no reason to extend him a very warm invitation.

"But neither is the German Government so small or narrow-minded as to wish to bar America's former executive at the border or deny him the privilege of entering our country. He will receive no official attention or recognition. Not in my official capacity, but as a private German citizen, I will in fact be glad to receive him."

There was a gleam in the athletic official's eyes, and he rubbed his hands as if with gleeful anticipation.

"Your Excellency, may I be referee?" I asked.

"No, no; we won't go quite so far," he replied.

I asked if Roosevelt would be allowed to see anything. This official said:

"The Colonel would be given an opportunity to study things here if he desired, and to see things any other private person may see."

"Will he be allowed to go to Belgium?"

"I cannot answer that offhand."

In other governmental circles the fear was expressed that Roosevelt wouldn't receive a very popular welcome, which might make him an even more bitter enemy of Germany, and if any small incident occurred, it might be resented in America. On the whole, I encountered a rather neutral feeling in official circles. The Colonel may come or he can stay away, just as he pleases.

LIND'S

SEVENTH and LUCAS AV. Will Sell All This Week

Gold Medal Flour: 24-lb. sack, 75c; 48-lb. sack, $1.50; 98-lb. sack..... $3.00

Rolled Oats and Steel Cut Oatmeal: fresh milled; worth 5c; per pound..... 3c

Quaker Toasted Corn Flakes: worth 8c; per package..... 5c

New Fine Barley: best grade; worth 8c; per pound..... 5c

Whole Grain Rice: extra fancy Blue Rose, Texas; worth 8c; per pound..... 5c

Clean Broken Rice: fancy Louisiana; worth 5c pound; 3 pounds for..... 10c

Colorado Pinto Beans: none better; cook white; superior to navy beans; worth 8c; per pound..... 5c

Evaporated Apples: extra fancy white rings; genuine New York; worth 10c pound; 2 pounds for..... 15c

Seeded Muscatel Raisins: California Sun Maid brand; 15-oz. packages; worth 12c; per package..... 10c

Table Raisins: imported Malaga; worth 20c; per pound..... 15c

Fancy Mixed Cakes: Clover brand; worth 12c pound; 2 pounds for..... 25c

Marshmallows: lily white; in tin box; worth 10c; per box..... 7c

Rainbow Kisses Candy: worth 15c; per pound..... 10c

Breakfast Cocoa: in bulk; absolutely pure; worth 25c; per pound..... 22c

Santos Coffee: our own importation; fine old crop Bourbon Santos; fresh-roasted; extra quality; equal to any sold elsewhere at 25c; per pound..... 15c

Stollwerck's Premium Chocolate: ½-pound package; worth 10c; package; 2 packages for..... 15c

Condensed Milk: Sweetened Amalia brand; prepared in Holland; 12 oz. net weight; 2 cans for..... 5c

Shepard's Baking Powder: 1-pound cans; worth 25c (biscuit cutter free); per can..... 17c

Schepp's Shredded Cocoanut: ¼-pound packages; worth 10c; per package..... 6c

Tomato Catsup: Table Talk brand; pint bottle; per bottle..... 10c

Flag Brand Codfish: absolutely boneless; in 1-pound and 2-pound boxes; per box, 15c and..... 35c

New Salt Mackerel: each, 2½c, 5c, 10c, 15c and..... 20c

New Large Round Shore Herrings: per dozen..... 32c

Cove Oysters: Cascade brand; full-weight cans; 2 cans for..... 15c

Fancy King Alaska Red Salmon: Cascade brand; tall cans; worth 20c; per can..... 15c

Norway Fresh Mackerel: Normanna brand; oval tins; regular 25c size; per tin..... 18c

American Sardines, in oil; Banquet brand; ¼s; 8 cans for..... 25c

Sweet Early June Peas: Wisconsin; Sauk City brand; 2 cans for..... 15c

Sweet Sugar Corn: Belle of Iowa brand; 2 cans for..... 15c

California White Asparagus: Exposition brand; mammoth stalks; large square cans; worth 25c; per can..... 20c

California Table Peaches: Regina brand; in heavy syrup; per can..... 12c

Washboards: Silver King; each..... 18c

Lenox Soap, 10 bars for..... 25c

Laundry Tablets: Linowhite; worth 5c; per package..... 3c

Cellnloid Starch: large package; worth 10c; per package..... 7c

Sure-Shot Toilet Soap, 4 cakes for..... 15c

Wyandotte Cleaner and Cleanser: sanitary; removes all germs as well as dirt, grime and grease; handy can; worth 10c can; 2 cans for..... 15c

Nantha Washing Powder: Gold Medal brand; large package; 3 pounds each; per package..... 10c

Old Buck Straight Bourbon Whiskey, full quart bottles; per bottle..... 55c

Pure California Claret Wine, per gallon..... 68c

HAIR OFTEN RUINED BY WASHING WITH SOAP

Soap should be used very carefully, if you want to keep your hair looking its best. Most soaps and prepared shampoos contain too much alkali. This dries the scalp, makes the hair brittle, and ruins it.

The best thing for steady use is just ordinary mulsified cocoanut oil (which is pure and greaseless), and is better than the most expensive soap or anything else you can use.

One or two teaspoonfuls will cleanse the hair and scalp thoroughly. Simply moisten the hair, with water and rub it in. It makes an abundance of rich, creamy lather, which rinses out easily, removing every particle of dust, dirt, dandruff and excessive oil. The hair dries quickly and evenly, and it leaves the scalp soft, and the hair fine and silky, bright, lustrous, fluffy and easy to manage.

You can get mulsified cocoanut oil at any pharmacy, it's very cheap, and a few ounces will supply every member of the family for months.—ADV.

"THE COMING BOOM OF 1916-1917"

"I have made a great study of the mining question and have statistics not only of North America and Africa, but of the world, carefully compiled, relative to this proposition, so that I might not be in error.

"My investigation shows that mining has always offered greater inducements than any other business in the world to make quick and great wealth. This investigation further shows that farming is more risky than mining; that 29% more people lose money and fail in the mercantile business than in mining; that 41% more lose money in the manufacturing business than in mining, and 17% more men lose money in any other business than in mining.

"Mining is the backbone of wealth and the spinal column of all certainty. I believe that investment in good mining stocks is the most profitable investment and very much the safest, and it is the safest because the security is the ore itself, and the raw material of money is the security of one's money in a good mining proposition.

CECIL J. RHODES,
Financier, Mining Man and Statesman.

At present there is a big oncoming boom in Gold, Copper, Silver and Lead, owing to the depletion of Gold and Silver reserves in Europe and the great need for copper and lead for war munitions. If you are an investor and have $10, $20, $50, $500 or more idle funds, write today for the little Red Book I issue almost monthly called the "Investor's Bulletin." It is free. It tells all about the Coming Boom of 1916-1917. Also:

The Demand for Gold Mines.
Men—Mines—Millions.
The Backbone of Wealth.
Stock Profits.
The Dividend Securities Co.

(The Dividend Securities Company is a new Company, embracing a new way of investing, so as to participate immediately in this Big Boom, both from an investor's and speculator's point of view). Quick action is necessary, however, as the supply of "Investor's Bulletin" is limited. If you want to get in right on this boom and want to make an income with a chance of big profits write now, today, for your Copy of the "Investor's Bulletin," mailed free and without any obligation on your part.

Address DONALD M. MACGREGGOR
(Member Vancouver & Seattle Stock Exchanges)
744 Hastings St., Vancouver, B. C., Canada.

The Sunday Post-Dispatch has over ONE-HALF MILLION more readers than any other newspaper west of the Mississippi.

HELLRUNG & GRIMM "YOU GET THE GIRL—WE'LL DO THE REST" **HELLRUNG & GRIMM**

Sale

Manufacturers' Job Lots Rugs—Curtains—Linoleums

The market is sky-high now. The present prices of Rugs, Lace Curtains and Linoleums is way beyond what it has been for years. And the prices are still going up. The merchandise being offered in this sale we bought away last Fall and had it held for delivery this Spring. So everything is clean and fresh. And, best part of it all, are the prices—some of the prices quoted are actually less than the present wholesale prices. Of course, these prices apply only to the goods embraced in these special purchases. But you will find ample selections in all lots.

9x12 Axminster Rugs— Newest and prettiest of patterns; worth $25.00; sale price $17.50

9x12 Velvet Rugs— A good assortment of the newest and most desirable patterns; $30.00 value; sale price $22.50

9x12 Brussels Rugs— Handsome Oriental effects, in new colorings; $15.00 value; for.... $10.00

9x11 Velvet Rugs— Beautiful Oriental and floral designs, in all colors; $20.00 value; for... $12.50

6x9 Axminster Rugs— Beautiful patterns and colors; worth $17.50; sale price $11.95

Wool Fiber Rugs— $8.50 Wool Fiber Rugs (9x12); sale price..... $6.25
$4.00 Wool Fiber Rugs (6x9); sale price..... $3.25

Linoleum

All these prices are at least 25% less than regular. Short lots and remnants. Some few pieces have slight imperfections. Every piece is guaranteed as to colors and wear.

Inlaid Linoleum, yard.....85c
Printed Linoleum, yard.....49c
New Process Linoleum, yard..37c

Lace Curtains

All new and fresh. Many still in original packages. A splendid variety of patterns, but in some instances only two, three or four pieces of a pattern.

$3.00 Novelty Curtains, pr.$1.75
$3.50 Novelty Curtains, pr.$2.40
$2 Marquisette Curtains, pr.$1.25
$3 Marquisette Curtains, pr.$1.95
$1.00 Scrim Curtains, pr.....60c
$2.00 Scrim Curtains, pr....$1.25
$7.50 Irish Pt. Curtains, pr.$4.25
$2.00 Scotch Curtains, pr...$1.15
$3.00 Scotch Curtains, pr...$1.75



The Famous Hinge Door "Hoosier Beauty"

A Hoosier Cabinet In Your Kitchen for $1

You can have a Hoosier at once, and pay for it on our club terms of only $1 a week. No need of waiting a day longer. A million women are today saving miles of steps because of their possession of a Hoosier.

40 Ways to Save Kitchen Work

The Hoosier won the gold medal at the San Francisco Exposition because of its forty distinct labor saving features. These expert judges decided that the Hoosier Cabinet gave greater convenience and more value for its cost than any other cabinet. You can buy a Hoosier at any price you care to pay from $13.50 to $43.00.



Davenette Suite, $39.75

The beautiful three-piece Davenette Suite illustrated above. A Suite of unusual grace and beauty, massively made and finely finished in mahogany. Finely tempered steel spring seat construction and upholstered in selected quality imitation Spanish leather. The three-piece Suite specially priced..... $39.75



Dining Table and Chairs $36.75 in William & Mary Style

What could be handsomer than this big 54-inch extension Table and the six Chairs to match—all in the new and popular William and Mary style. Very well made and handsomely finished. Chairs have full slip seats of genuine Spanish leather. The new Jacobean finish is particularly beautiful in this style. The Table and six Chairs for $36.75.

Balance of Dining Suite to match may be had.

Two New Model Go-Carts Specially Priced

Both of these are the famous Whitney Carts. Both of them are equipped with reversible gears, permitting the bodies to be completely turned around without moving the wheels.



Pullman Runabout with wood sides, carriage finish; heavy wood wheels and patented brakes. Specially priced at $10.75



This Cart has reed body in either natural, brown or gray finish. Corduroy lined, wood wheels, patent brake. Special price $13.75

Pathephone



The sound box of the Pathephone is entirely of wood. The greatest violin maker of the world is the man who designed the Pathe sound box. And it is as finely made as the costliest violin. The gentle curves and gradual opening preserve the sweet, natural, mellow tone and at the same time gives great volume.

With the Pathe tone modulator you can "play" the Pathephone and vary the record in tonal value to meet your whim or fancy. All Pathe records have music on both sides—priced from 65c to $2.50. Pathe records never wear out.



Here, greatly enlarged, is an ordinary phonograph needle and the sapphire ball of the Pathephone. The sapphire ball never wears out—cannot scratch the records and no bother of changing needles.

Pathephones in the various models are priced:

$ 15	$ 35	$ 50
$ 75	$100	$150
$200	$225	$300

Pianos and Players

A complete line at exceptionally favorable prices and terms.

Hellrung & Grimm

Cash or Credit—30, 60 or 90 Days Considered Cash

9th & Washington 16th & Cass

Player - Piano Rolls—full size—all the latest hits, **25c and 30c**

"YOU GET THE GIRL—WE'LL DO THE REST"



Get Rid of That FAT

Free Trial Treatment

Sent on request. Ask for my "pay when reduced" offer. My treatment has reduced at the rate of a pound a day. No dieting, no exercise, absolutely safe and sure method. Let me send you proof at my expense.

DR. R. NEWMAN, Licensed Physician, State New York, 30 E. Third St., New York. Desk A-99.

SUNDAY POST-DISPATCH'S REVIEW OF MARKET CONDITIONS

LOWER QUOTATIONS ARE THE RULE IN THE NEW YORK STOCK SPECULATION

Foreign Developments Give the Bears the Advantage on the Week.

PEACE TALK A FACTOR

Expert Opinion Differs as to Price Movement Should War End.

By Leased Wire From the New York Bureau of the Post-Dispatch.

NEW YORK, March 25.—The Evening Post, in its copyrighted weekly financial review, says:

"It is not apparent exactly how the Stock Exchange interpreted M. Ribot's statement that 'the end of the war is in sight.' If that declaration was the primary cause of disturbance in this week's early market, it was slow in having its effect; for the French Finance Minister made his speech on Friday of last week and the collapse of 'war munition shares' began at precisely 2:45 p. m. Monday, on the New York Stock Exchange. Nor is it altogether clear what was the market's actual attitude towards the reported outline of terms of peace by the German Chancellor to Ambassador Gerard, and the communication of those terms by the Ambassador to Washington.

"The publication of this news, and of the inference that the Berlin authorities wished the United States to help in getting the proposals before the allied Governments, had no direct chance to upset the market. The dispatch containing that information and inference was published after the market's close on Tuesday, and before it opened again on Wednesday, official Washington had declined that Germany had asked our services as mediator.

The War Stocks Drop.

"To speculators for the rise in the munition shares, the incident chiefly resembled an exceedingly bad dream; to put the matter in Wall street vernacular, the speculators merely spent the intervening night in walking the floor with the war babies. Nobody seemed to trouble himself to examine Bethmann-Hollweg's alleged terms of peace. If this had been done, some doubt might have arisen, as to whether France and England would promptly lay down their arms, upon Germany's declaration that she would consent to exact no war indemnity from Belgium.

"There are even neutral communities which slightly appreciate this magnanimity. That the reported offer to withdraw from Northeastern France if a money penalty were paid, and the intimation of willingness to release England from the iron grip of the German sea power, if the captured German colonies should be returned, might not inspire an instantaneous break of the allies to close with the Chancellor's proposal, did not seem to be very carefully considered. The main thing was, from professional Wall street's point of view, that a very disagreeable reminder had been made that some day the war might end. There were those who insisted that the correspondent, who suggested such a thing, must have been or ought to be discharged by his newspaper.

The Future Markets.

"Yet, after all, there are certain familiar traditions as to the attitude of investment markets towards the ending of a disastrous war. It is not all guesswork; we have precedent also. When a man recalls what the street itself said about the war as an economic influence in August, 1914, this shrinking and shuddering at the prospect of its termination is at least a bit anomalous.

"Most people can understand how certain industries—powder factories, wagon and locomotive shops converted into war munition products, metal and import concerns—will have doubts as to whether the process of readjustment to ordinary business will be altogether easy. But when even the ending of the Spanish War, of the Boer War, and of the Manchurian War, was received with an outburst of jubilation and rising prices on the stock exchanges, there will be somebody to ask whether the ending of this present prodigiously disastrous conflict will not make for financial hope and reassurance throughout the world.

"Perhaps we shall have to wait until experience tests the matter. As to whether that experience will be within our reach this summer or next autumn, or not for another year or two, that is still anybody's conjecture.

"Stocks closed the week rather sharply under the week's opening. Yesterday's market was uncertain at small declines."

LONDON REVIEW

Special Cable to the Post-Dispatch and New York Evening Post.

LONDON, March 25.—Financial London's attitude on the talk of immediate "peace overtures' by Germany is one of skepticism. Nevertheless, it is well known, by houses in touch with international affairs, that the deadlock at Verdun, after the German army's terrific losses, and after the magnifying of its initial successes, is producing great effect on the German public mind. But whether this will result in a popular determination that the war ought to be ended, and further loss of life averted, it is impossible to say.

Concerning your Stock Exchange attitude toward the peace rumors, the city believes that the time is at least approaching when peace, if concluded on a proper basis, will distinctly favor the economic interests of the United States. But an inconclusive and makeshift peace would, in our judgment, be disastrous—not least to the business communities of the civilized world.

The pending conference of the allies at Paris is important. But in the most influential and conservative quarters, a sharp distinction is drawn between the policies discussed. A program designed to further the trade interests of the allies, while preventing future German aggression, based on combined political and commercial activity, is distinctly favored. On the other hand any program based on the mere idea of revenge, through trade hostility, on return of peace, is deprecated.

England's Position Strong.

The most interesting fact in our own finance is the strong position shown by the national account for the fiscal year, which ends March 31.

It is likely to show total public revenue for the period $40,000,000 above the estimates. Even without further revenue from imports, the coming year is likely to show that the war taxation is yielding at the rate of £250,000,000 beyond the previous annual revenue.

Our financial problems naturally become more complex as the size of the army increases. That part of the situation, however, is receiving adequate attention. Moreover, the financing through loans is proceeding well. The daily demand for exchequer bonds may, in fact, render issue of another large loan unnecessary for a considerable period.

In some well-posted quarters, modification of Germany's submarine barbarities is anticipated. That opinion is partly based on the quantity of German shipping interned in neutral ports, especially those of South America. These, it is believed, may be seized on the argument of shortage in ocean tonnage, and the floating of these ships would make indiscriminate torpedo outrage awkward, because loss of a German ship under such conditions would invalidate Germany's claim for compensation.

This week's reduction of the rate on treasury bills, and the consequent decline of the London money market, should not be regarded as a policy preparatory to a new loan, but as indicating the desire to turn investors from treasury bills to bonds. Furthermore, the moderate decline in money rates—which will not go further at present—is justified by the improvement in the general position.

NEW YORK STOCK QUOTATIONS.

Reported weekly for the Post-Dispatch by G. H. Walker & Co., 307 North 4th st.
FOR WEEK ENDING MARCH 25, 1916.

STOCKS.	Sales.	Open Mon.	High for Week.	Low for Week.	Close Sat.
Alaska Gold	22,700	21	21⅞	19⅝	20⅛
*American Coal Products	1,800	163¼	163½	159½	159½
American Beet Sugar	14,200	73	73⅝	70¼	71
American Can common	85,000	64¼	64⅞	61¼	61⅝
American Can preferred	600	112	112	111½	111½
Allis-Chalmers common	15,900	31	31	29½	30
Allis-Chalmers preferred	6,000	79½	79½	78	78
American Car & Foundry Co. common	19,800	73	73	68½	69
American Car & Foundry Co. preferred	200	116½	116½	116	116
American Ice Sec.	2,300	28⅝	29¼	28½	28½
A. H. & L. common	4,000	10¼	11	10	10½
A. H. & L. preferred	7,500	50½	54⅜	49½	52
American Locomotive common	97,600	80½	74¼	74½	75
American Locomotive preferred	700	103⅜	104	103½	104
American Smelter common	48,300	102	102⅞	100⅜	101
Alaska Juneau	2,500	9⅞	9⅝	9⅝	9⅝
American Sugar	3,300	112	112	110½	110½
American Telephone	7,400	129⅝	130⅜	129½	130½
American Linseed Oil common	19,700	22⅜	23⅜	21⅝	23⅜
American Linseed Oil preferred	11,600	42⅜	45⅜	42⅜	44½
American Tobacco	300	192	194	192	194
American Zinc	118,900	91	91¼	83½	87¼
Anaconda Copper	58,500	87⅝	87⅝	85½	85⅝
Atchison common	4,800	104	104	103¼	103¾
Baltimore & Ohio	5,300	89½	89½	88⅜	88½
Baldwin Locomotive	137,100	112½	112⅝	103⅜	104½
Bethlehem Steel common	1,800	520	520	490	495
Butte & Superior	36,600	93¼	93¼	86⅞	90
California Petroleum	5,800	25	25¼	22¼	22½
Canadian Pacific	3,000	167	169½	166	167⅞
Central Leather common	28,400	56⅝	56⅝	54¾	54⅞
Chesapeake & Ohio	9,900	65	65	63⅝	63⅞
Chicago Great Western	1,800	14¼	14¼	13	13
Chicago Great Western preferred	15,900	38	39⅜	37	37½
Chicago, Milwaukee & St. Paul common	4,100	95⅞	95⅞	94½	94⅝
Chicago Northwest	2,100	127⅜	127⅞	127	127⅛
Chino Copper	27,200	54⅞	54⅞	53½	53⅝
Chicago Rock Island	9,400	17⅜	18	16⅞	17⅜
Colorado Fuel & Iron	26,700	47¾	48⅛	44½	45½
Consolidated Gas	1,600	137	137	136	136½
Crucible Steel	245,900	97	97⅝	86¼	87
Corn P. Ref. common	19,500	22⅛	22⅞	20⅝	20⅝
Distillers	38,100	40¼	40⅝	37⅜	37⅝
Erie common	31,200	38¼	38⅝	37⅜	37¾
Erie first preferred	1,800	53¼	53⅜	52½	53⅛
Erie second preferred	2,200	45	45¼	44⅜	44⅝
General Electric	2,400	168⅝	168⅞	167	167½
General Motor common	600	475	485	440	480
General Motor preferred	600	113½	115	113½	115
Great Northern Ore	16,200	47	47	43⅝	44
Great Northern preferred	2,000	122½	122½	121	122
Guggenheim	1,100	21	21	20⅞	21
Goodrich	23,000	75⅜	75⅜	72⅜	73
Illinois Central	100	104½	104½	104½	104½
Int. M. M. common	17,000	17	17⅜	16⅝	17
Int. M. M. preferred	149,700	75½	75	70½	70⅝
Ins. Cop.	70,600	48¼	48¾	47⅛	47⅜
Kennecott Cop.	41,900	57	57	56¼	56¼
Kansas City Southern common	1,400	26⅝	26⅝	25¾	26⅜
Kansas City Southern preferred	100	61	61	61	61
Lehigh Valley Railway	2,100	79	79½	77⅝	77⅝
Liggett & Myers common	300	250⅜	254⅜	250⅜	254½
Liggett & Myers preferred	100	121½	121½	121½	121½
Lackawanna Steel	15,500	83¼	83¾	77¼	77¼
Louisville & Nashville	300	125	125	124	125
Mexican Petroleum	245,200	114⅜	115⅝	104⅝	107
Miami Copper	9,100	36⅞	37	36⅜	36⅜
Maxwell Motors common	86,700	65⅞	70½	62	69⅞
Maxwell Motors 1st preferred	4,400	84	86½	84	85½
Maxwell Motors 2d preferred	18,200	47	55	46⅝	54
M., K. & T. common	700	4⅝	4⅝	4¼	4¼
M., K. & T. preferred	500	4½	5	4¼	4½
Missouri Pacific	1,100	25⅝	25⅝	25	25⅛
National Enam. common	13,200	68⅝	68⅝	66½	66½
National Lead common	10,500	15⅜	17⅛	15½	17
Nevada Consolidated	22,500	148	148¾	142¾	142¾
New York Air Brake	1,000	106⅜	106⅜	104½	105¾
New York Central	2,600	66¼	66¼	65⅞	66
N. Y., N. H. & Hartford	1,000	27⅜	27⅜	27¼	27¼
N. Y. O. & W.	16,100	12⅜	12⅝	12⅛	12⅛
Norfolk and Western	500	69	70¼	69	70¼
North American	1,600	114½	114¾	113¼	114
Northern Pacific	1,200	98⅜	98⅜	94½	94½
Pacific Mail	13,500	57⅞	57⅞	56⅜	56⅜
Pennsylvania	1,000	105	105½	104½	105
People's Gas	1,000	103	103	102½	103½
Pittsburg Coal preferred	3,900	56	56	53¾	53¾
Pressed Steel Car common	1,400	162¼	162¼	161½	162
Pullman Co.	400	42	42	40	40
Railway Steel Springs	7,900	24½	24⅝	23⅜	23⅝
Rep. Consolidated	86,400	87⅝	88⅝	83⅝	86⅝
Reading common	12,800	54⅝	54⅝	50⅝	51
Republic I. & S. common	800	109½	109½	109½	109½
Republic I. & S. preferred	40,600	147¾	147⅝	140½	141¾
Studebaker common	1,200	75⅞	76	74⅜	74⅝
Sears Roebuck	12,500	99⅝	99½	98¾	98¾
Southern Pacific	2,300	21½	21⅝	21	21
Southern Railway common	28,600	52¾	52¾	51¾	52⅛
Tennessee Copper	2,200	199	199	195	196
Texas Oil Co.	1,500	7½	7⅝	7¼	7½
Texas Pacific	3,700	61	62	60⅝	62
Third Avenue	13,100	134	134⅜	133¼	134
Union Pacific common	13,800	148	148	144	144
*United Fruit	400	15	15	14½	14½
U. Railway Inv. common	7,600	53⅞	54	51⅞	52
United States Rubber	273,100	86½	88⅝	84	84⅝
United States Steel common	2,600	117	117	116⅝	116⅞
United States Steel preferred	86,500	137½	161½	152⅛	153⅜
United States Ind. Alcohol	12,100	82¼	82¾	80⅞	81
Utah Copper	1,200	46	46	45	46
Virginia-Carolina Chemical Co.	2,700	14½	14⅝	14¼	15¼
Wabash, W. I.	19,200	43⅝	45⅝	43⅝	45¾
Wabash, pf. A.	14,300	27⅝	28½	27⅞	28
Wabash pfd. B.	17,400	29	32⅝	29	32⅝
Western Maryland.	7,400	90½	90½	89½	89⅞
Western Union	80,400	69⅜	69⅝	65¼	65⅞
Westinghouse.	1,400	120¼	122¼	119½	121½
Woolworth common	3,200	234½	234½	227	230
Willys-Overland common	2,000	105⅜	106	104⅜	104½
Willys-Overland preferred	1,700	90⅝	90⅝	89	89

*Ex-dividend during the week. Total sales for the week, 3,367,000.

CHICAGO STOCKS CLOSE.

Reported by G. H. Walker & Co., 307 North Fourth street.

STOCKS.	CHICAGO, March 25. Bid.	Asked.
American Can com	61¼	62
do pfd.	111	112
Aker Motorbuilding com.	47¼	47¾
do pfd.	90½	91
Diamond Match	105	106¼
Edison	145	140
National Biscuit	123	125
do pfd.	124	128
National Carbon	120	121
do pfd.	121	122
Quaker Oats	327	335
do pfd.	110	110½
Sears-Roebuck	176	176½
do pfd.	125	129
Swift & Co.	131¼	131½
Stewart Warner	87½	88
Title & Trust	215	225
Tool-com.	72¼	74¼
Union Carbide	173	174¼

NEW YORK BOND SALES.

$1,000 St. L. & I. Mt. 5s	at 102
4,000 N. Y. Central deb. 6s	at 114⅜
2,000 N. Y. Central 4½s	at 98⅝
2,000 Sou. Pacific cv. 5s	at 104¾
6,000 Armour 4½s	at 94⅛
5,000 Sou. Pacific 4s	at 94⅛
3,000 N. Y. Central 4s	at 92⅝
3,000 Nor. Pacific 3s	at 66½
2,000 M., K. & T. 5s	at 94¾
10,000 Atch., Gen. 4s	at 94¾
1,000 Can. Leather 5s	at 101
9,000 N. Y. Tel. 4½s	at 98⅛
10,000 N. Y. City 4½s (1960)	at 103
3,000 Union 4s	at 95½
10,000 St. Paul deb. 4s	at 102½
4,000 Can. Leather 5s	at 102⅝
1,000 C. & O. cv. 4½s	at 86¼
1,000 Sou. Railway 4s	at 70½
4,000 Nor. Pacific 3s	at 66
5,000 N. Y. Central 4½s	at 94
2,000 St. Paul 4s	at 92⅜
1,000 Union 4s	at 97⅞
3,000 Reading 4s	at 94½
1,000 Norfolk 4s	at 93½
1,000 B. & O. cv. 4½s	at 86⅛
2,000 N. Y. Central deb. 6s	at 114½
3,000 N. Y. City Ry. adj. 5s	at 61⅜
1,000 Nor. Pacific 4s	at 93¼
3,000 Chile Copper 7s	at 131
10,000 West. Md. 4s	at 72¾
10,000 Sou. Pacific cv. 4s	at 88
1,000 B. & O. Gold 4s	at 91⅜
1,000 L. & N. 4s	at 94½
1,000 Union cv. 4s	at 93¼

BOSTON STOCKS CLOSE.

Reported by G. H. Walker & Co., 307 North Fourth street.

	BOSTON, March 25. Bid.	Asked.
American Zinc	87¼	87⅝
Butte & Superior	91	91¼
Copper Range	63⅝	64
Calumet & Hecla	850	855
East Butte	12¾	13¼
Granby	89¼	90
Greene Cananea	46	47
Mohawk	96	97
Nipissing	7½	7⅝
North Butte	24½	25¼
Shannon	9	9¼
United Shoe Machinery	58¼	58½

Elgin Butter.

ELGIN, Ill., March 25.—Butter, 62 tubs sold at 36c.

WAGNER ELECTRIC SCORES ADVANCE ON LOCAL 'CHANGE

Irregularity marked trading on the local Stock Exchange yesterday, St. Louis Union Trust stock was sharply lower on transfers at $371, while Wagner Electric stock gained 1½ points on transfers at $224.50. National Bank of Commerce was firm at $101.50 bid, after a small sale at $102.50. Other bank and trust issues were quiet and steady.

United Railways 4s sold unchanged at $62 between sessions, but on the Exchange lost to $61.75 and closed with $61.50 bid, $62 asked. United Railways stocks were about steady on the quotations established. Cotton Compress sold at $35, or unchanged from the preceding transfer. Other miscellaneus shares were steady. Bonds reflected a fair investment demand at steady figures.

CLOSING QUOTATIONS.

	Bid.	Asked.
Boatmen's Bank		189
German-American Bank	201	
Manchester Bank	177½	
Nat. Bank of Commerce	101½	
Mechanics-Am. National		260
St. Louis Union Trust	370	372½
Mercantile Trust	127½	
Mortgage Guarantee	137½	
United Railways com.	5	5⅛
do pfd.	18	19
do 4s	61½	62
St. L. & Sub. 5s	77⅝	79
Cass Av. & F. G. 4½s	97¾	
Compton Heights 5s	100½	
E. St. L. & Sub. 5s		80
A. G. & E. L. 5s		83
Laclede Gas 5s	101¾	102
Louisville Home Tel.	108	
Am. Central Insurance	200	
Union Sand and Material		75¾
International Shoe com.		95
do pfd.		110
Mark. & Hass pfd.	101	
General Roofing pfd.	103¼	
Granite Bimetallic	71¾	
St. L. Brewing Assn. 6s	52¾	
Independent Brew. com.	50	
do 1st pfd.	8¾	
do 2d pfd.	1	
do 6s	51¼	
National Candy com.	6	
do 1st pfd.	97	98
Chicago Ry. Equipment	86	
Wagner Electric	224½	228
General Roofing preferred ex-dividend.		

SALES BETWEEN SESSIONS.

6 International Shoe common at 95.
5 International Shoe common at 95.
$4000 Laclede Gas 1st 5s at 101¾.
$5000 United Railways 4s at 62.

REGULAR SESSION.

5 St. Louis Cotton Compress at 35.
10 Bank of Commerce at 102.
10 St. Louis Union Trust at 371.
20 St. Louis Union Trust at 371.
10 Wagner Electric at 224½.
10 Wagner Electric at 224¾.
10 Wagner Electric at 224½.
10 Wagner Electric at 224¾.
3 Wagner Electric at 224½.
$1000 Kinloch Cotton Compress at 85.
$1000 Kinloch C. D. 6s at 90¼.
$1000 United Railways 4s at 61¾.

St. Louis Clearing House Statement.

	Clearances.	Balances.
Yesterday	$12,178,867	$ 1,029,703
Last week	89,521,726	12,427,217
Previous week	94,048,787	12,176,233
Last year	68,160,974	7,418,118

CATTLE PRICES SHARPLY HIGHER; SHEEP ALSO UP

Week's Trade in Livestock Is Active—Hogs Are in Demand.

RECEIPTS AT NATIONAL STOCKYARDS.

	Last. Week.	Prev. Week.	Year. Ago.
Cattle	12,856	16,773	11,366
Hogs	49,968	58,259	58,862
Sheep	16,014	6,366	9,201
Horses and mules	4,029	4,349	5,637

Buyers were disappointed last week because they were again unable to get enough beef. The runs were exceedingly light even for this season of the year, and the beef steers supply was far insufficient to fill available orders. There was a strong trade all week, and the market generally advanced 15c to 25c.

Best steers sold at $9.50, with several droves selling above $9.00, and the bulk of the sales made in the range of $7.50 to $8.50. Only medium quality steers predominated. The clearance of steers for the week was thorough.

There was also a good trade in butcher cattle. The buying contingent were strong operators and sellers consequently took advantage of the opportunity to push prices a little. At the close all grades of good cows and heifers were 15c higher and the only kinds suffering lack of competition were canners and cutters, which sold a big 15c lower than the close a week ago. Best choice heifers sold up to $9.00, with the bulk going from $7.00 to $8.00. Cows sold as high as $8.25, with good kinds going from $6.00 to $7.50.

There was a lower trade in vealers and the general decline amounted to about 50c. Top for the late week was $10.00, with bulk going from $9.00 to the top. Only a moderate supply of bulls found way to market last week. The demand was good and sellers encountered no trouble whatever getting steady to strong prices. The buying contingent of yers and feeders was light and with a strong, healthy demand for the quality kinds, prices were stronger. Best feeders sold up to $7.85, with stocker steers at $7.50. Stuff also sold strong and the clearance for the week was thorough.

Southern Cattle Steady.

Southern cattle supply was light. The range and fill of the cattle came from Southeastern States, and only one load of Texans arrived. These sold steady. The string brought $8.20. Alabama steers at $7.60 were about the best Southern steers in this division, but a small bunch of Mississippi natives sold at $9.00, thereby establishing a new record on fed Mississippi steers. Steers and strong calves last week also gave them a warm reception, which naturally aided sellers in making a good rates should prove a stimulus.

Spot Markets Active.

Spot markets in the United States have been fairly active. Reports of a slackening demand in the last few days have been circulated, but sellers of cotton claim that they have no difficulty in disposing of their offerings at full prices. Several days during last week the sales were quite large in such markets as Memphis and New Orleans, Houston and Savannah, while the smaller interior markets were active generally.

Prices during the week have changed but little, and there is an air of steadiness in all the markets. Quotations at the close of business Yesterday were as follows: Galveston market quiet, middling, 12.35c; New Orleans steady, 12c; Mobile steady, 11.69c; Savannah steady, 12c; Charleston steady, 11¾c to 11¾c; Norfolk steady, 11.81c; Wilmington steady, 11¾c; Little Rock steady, 12.13c; Houston steady, 12.30c; Augusta steady, 11.82c; Memphis steady, 12c; St. Louis steady, 12c.

Shedding some light on the strength of the spot situation is the New York quotation, which generally follows very closely all the fluctuations in the future market. On March 1 the quotation for middling in New York was 11.45c, while the closing price for the October option was 11.83c, and for December 11.97c. On March 25 the price for middling was 12.05c, while the closing quotation on October was 12.12c, and for December 12.27c. This is an enormous gain in the proportionate value of spot cotton of 25 or 26 points in less than 4 weeks.

NEW YORK FUTURE CLOSE.

	Closing Friday.	High Sat.	Low Sat.	Close Sat.
Jan.	12.35@36	12.34	12.31	12.33@34
Feb.	12.37@38			12.34@37
April	11.87b			11.87b
May	11.91@92	11.91	11.85	11.90@91
June	12.00b			11.99b
July	12.03@04	12.02	11.97	12.01@02
Aug.	12.09@10	12.10	12.05	12.09@10
Sept.	12.10@11	12.08	12.08	12.08@10
Oct.	12.14@15	12.14	12.08	12.12@13
Nov.	12.19b			12.17@18
Dec.	12.26@30	12.28	12.23	12.27@29

St. Louis—Tone of market steady, unchanged. Sales, none. Good ordinary, 10½c; low middling, 11½c; middling, 12c; good middling, 12½c; middling fair, 13½c. Tinges, ¼c to 1c off from white.

Banks Show $7,132,110 Loss in Surplus Reserves.

NEW YORK, March 25.—The statement of the actual condition of Clearing House banks and trust companies for the week shows that they hold $126,262,570 reserve in excess of legal requirements. This is a decrease of $7,132,110 from last week.

Actual conditions—Loans, etc., $3,556,966,000, decrease $9,558,000; specie in Federal Reserve Bank, $176,317,000, increase $5,972,000; reserve in other depositaries $39,719,000, decrease $1,658,000; total deposit, $3,890,261,000, decrease $20,821,000. Net time deposits $160,554,000, increase $4,640,000; circulation $51,629,000, decrease $1,000. Aggregate reserve, 710,061,000; excess reserve $126,262,570, decrease $7,132,110.

Summary of State banks and trust companies in Greater New York, not in Clearing House statement—Loans, etc., $690,120,300, decrease $1,989,900; specie $57,776,400, increase $54,900; legal tenders $8,500,500, increase $41,100; total deposits $870,708,700, increase $11,382,900; bank's cash reserve in vault $11,533,400, trust companies' cash reserve in vault $55,211,500.

CHICAGO PROVISIONS

CHICAGO, March 25.

	Open.	High.	Low.	Close.
PORK.				
May	$22.85	$22.97	$22.77	$22.90b
July	22.75	22.77	22.65	22.77b
LARD.				
May	11.50	11.52	11.45	11.52
July	11.37	11.37	11.32	11.37
Sept.	11.05	11.07	11.02	11.07
RIBS.				
May	12.00	12.07	11.97	12.07a
July	12.20	12.27	12.15	12.26b

NEW YORK COFFEE CLOSE

Reported by I. M. Simon & Co., 315 North Fourth street.

NEW YORK, March 25.

MONTHS.	Open.	High.	Low.	Close.
May	8.15	8.20	8.15	8.20
July	8.21	8.24	8.21	8.24
Sept.	8.30	8.34	8.30	8.34
Dec.	8.40	8.43	8.40	8.42

Sales, 12,750. Steady.

Sugar Market.

NEW YORK, March 25.—Raw sugar firm; molasses, 4.94c; centrifugal, 5.71c; refined, firm. The market for sugar futures was quiet, but the undertone was steady with closing prices unchanged to 3 points higher. Sales, 2700 tons. May, 4.82c; July, 4.94c; Sept., 4.90c; December, 4.51c.

St. Louis Lead Market.

Lead was firm at $8.12½ in St. Louis market today. Spelter quiet at $17@17.50.

COTTON MARKET PRICE RANGE IS SLIGHTLY LOWER

Trade on the Week Shows Uncertain Tone—Spots Are Firm.

The domestic situation in the cotton market seems to be taking care of itself, but the export outlook continues to hold attention to its uncertainty and its unsatisfactory volume. Reports from New Orleans have been telling of considerable buying by Japanese, and this, of course, will not show up in the export figures at once.

So far as this country is concerned, the export movement as a rule tells of business that has already been consummated, of cotton that has already passed out of the reach of buyers. Just now the interest in export figures is to gauge what surplus may be left in this country at the end of the season.

During last week of the total exports of 87,149 bales, there were forwarded to France 29,042 bales, to the rest of the Continent 29,382 bales, to Great Britain 15,505 bales, and to China and Japan 13,220 bales. There is a considerable change here in the distribution of the cotton. For a while Great Britain has been getting the bulk of the cotton; the system of distribution insures regularity, apparently, and the cotton is going forward as needed. There is reason to hope, therefore, that exports will not fall much below an average of 100,000 bales per week, in spite of last week's small movement.

Liverpool Trade Is Quiet.

Liverpool, which seems to be the pulse of the foreign demand just now, is reporting small sales. For the week ending Friday the 24th, the total sales were 34,000 bales, of which 27,250 bales were American. These figures would seem to be discouraging enough without the weekly Manchester report of the cloth and yarn markets, which reads: "Cloth depressed, with more looms stopping, yarn dull and spinners losing ground." This is a typical Manchester report, but the edge is taken off it and the small Liverpool sales by the report that 121,000 bales were forwarded to spinners, of which sum 86,000 bales were American; these are the greatest forwardings for some time, and indicate an activity that belies the sales and the gloomy Manchester report.

Prices in Liverpool have declined during the week. On Saturday, March 18, middling uplands were quoted at 7.81d., and yesterday at 7.69d., about $1.20 per bale less. This decline in price in Liverpool is probably due to cheaper ocean freights, which are reported from day to day. While there is denial from buyers of any material reduction in ocean rates, at the same time the rumors of cheaper rates are so persistent that there must be some ground for them. If the decline is due to cheaper freights, the price of cotton in this country should in no wise decline in sympathy with Liverpool. On the contrary, a cheapening of rates should prove a stimulus.

Spot Markets Active.

Spot markets in the United States have been fairly active. Reports of a slackening demand in the last few days have been circulated, but sellers of cotton claim that they have no difficulty in disposing of their offerings at full prices. Several days during last week the sales were quite large in such markets as Memphis and New Orleans, Houston and Savannah, while the smaller interior markets were active generally.

Prices during the week have changed but little, and there is an air of steadiness in all the markets. Quotations at the close of business Yesterday were as follows: Galveston market quiet, middling, 12.35c; New Orleans steady, 12c; Mobile steady, 11.69c; Savannah steady, 12c; Charleston steady, 11¾c to 11¾c; Norfolk steady, 11.81c; Wilmington steady, 11¾c; Little Rock steady, 12.13c; Houston steady, 12.30c; Augusta steady, 11.82c; Memphis steady, 12c; St. Louis steady, 12c.

Shedding some light on the strength of the spot situation is the New York quotation, which generally follows very closely all the fluctuations in the future market. On March 1 the quotation for middling in New York was 11.45c, while the closing price for the October option was 11.83c, and for December 11.97c. On March 25 the price for middling was 12.05c, while the closing quotation on October was 12.12c, and for December 12.27c. This is an enormous gain in the proportionate value of spot cotton of 25 or 26 points in less than 4 weeks.

NEW YORK FUTURE CLOSE.

	Closing Friday.	High Sat.	Low Sat.	Close Sat.
Jan.	12.35@36	12.34	12.31	12.33@34
Feb.	12.37@38			12.34@37
April	11.87b			11.87b
May	11.91@92	11.91	11.85	11.90@91
June	12.00b			11.99b
July	12.03@04	12.02	11.97	12.01@02
Aug.	12.09@10	12.10	12.05	12.09@10
Sept.	12.10@11	12.08	12.08	12.08@10
Oct.	12.14@15	12.14	12.08	12.12@13
Nov.	12.19b			12.17@18
Dec.	12.26@30	12.28	12.23	12.27@29

St. Louis—Tone of market steady, unchanged. Sales, none. Good ordinary, 10½c; low middling, 11c; middling, 12c; good middling, 12½c; middling fair, 13½c. Tinges, ¼c to 1c off from white.

Banks Show $7,132,110 Loss in Surplus Reserves.

NEW YORK, March 25.—The statement of the actual condition of Clearing House banks and trust companies for the week shows that they hold $126,262,570 reserve in excess of legal requirements. This is a decrease of $7,132,110 from last week.

Actual conditions—Loans, etc., $3,556,966,000, decrease $9,558,000; specie in Federal Reserve Bank, $176,317,000, increase $5,972,000; reserve in other depositaries $39,719,000, decrease $1,658,000; total deposit, $3,890,261,000, decrease $20,821,000. Net time deposits $160,554,000, increase $4,640,000; circulation $51,629,000, decrease $1,000. Aggregate reserve, 710,061,000; excess reserve $126,262,570, decrease $7,132,110.

Summary of State banks and trust companies in Greater New York, not in Clearing House statement—Loans, etc., $690,120,300, decrease $1,989,900; specie $57,776,400, increase $54,900; legal tenders $8,500,500, increase $41,100; total deposits $870,708,700, increase $11,382,900; bank's cash reserve in vault $11,533,400, trust companies' cash reserve in vault $55,211,500.

CHICAGO PROVISIONS

CHICAGO, March 25.

	Open.	High.	Low.	Close.
PORK.				
May	$22.85	$22.97	$22.77	$22.90b
July	22.75	22.77	22.65	22.77b
LARD.				
May	11.50	11.52	11.45	11.52
July	11.37	11.37	11.32	11.37
Sept.	11.05	11.07	11.02	11.07
RIBS.				
May	12.00	12.07	11.97	12.07a
July

Charge Purchases Monday & Balance of Month Entered on April Statements—Payable May 1st. | Monday's Bakery Special—15c Caramel Rolls for 12c | Corset Section Now on Fifth Floor | Circulating Library Now on Fourth Floor



UNUSUAL VALUES MONDAY IN WOMEN'S

NEW SPRING SUITS

at $19.75 & $24.75

We have anticipated your desires—all the new silk & wool combinations are included in these groups. Of course, there are all-wool styles, too—gabardines, serges & such—made with smart little belted Norfolks, loose back coats & flaring peplum styles. Spring colors include bisque, rookie, forest green, Copenhagen & usual staples. Sizes for all women—up to 54½ bust measure. Fine at **$19.75** & **$24.75.**

Third Floor

Famous and Barr Co.

ENTIRE BLOCK: OLIVE, LOCUST, SIXTH AND SEVENTH STS.

Largest Distributors of Merchandise at Retail in Missouri or the West. | We Give Eagle Stamps & Redeem Full Books for $5 in Cash or $2.50 in Merchandise—Few Restricted Articles Are Excepted.

Theater Tickets on Sale Here for
Mischa Elman
The Celebrated Russian Violinist —Odeon, March 30th.
Moolah Minstrels
Moolah Temple, Mar. 28th & 29th, and the Various Theaters
Main Floor Gallery

New Sport Skirtings

We are showing a very large line of genuine fast color, even & multi-colored extremely fancy, guaranteed fast color awning stripes—for the popular sport skirts—yd., **39c & 49c.**

Main Floor, Aisle 1

$16 to $22 Floor Lamps



For **$12.95** Monday

With mahogany standard in Colonial or plain turned style, 70 inches high; 24-inch silk shades in Empire, box & Tudor styles; various colors; 2 to 5 of a kind; complete with silk cord & plug; while 40 last.

$12 to $18 Silk Shade Electric Table Lamps, $9.75

The shades are made of best grade of silk in beautiful colors & various shapes; very massive carved standard in Verdi green gold, mahogany & powdered gold; 5 to 10 of a kind; complete with silk cord & plug.

$4 Boudoir Lamps, $2.25

In the latest pattern, mahogany standard & silk shades; with silk cord & plug; while 100 last.

$3 Boudoir Lamps, $1.38

Mahogany base, complete with 7½-inch silk shade; ornamented with fancy braid with silk cord & plug; while 50 last.

$2.25 Wallace Portable Electric Lamps, $1.39

Stands, hangs, clamps or sticks any place, at any angle you put it; concentrates the light exactly where you want light; in brush brass finish; Monday, with cord & plug, while 350 last, **$1.39.**

$6.50 Electric Silk Shade Table Lamps, $4.50

Large mahogany standard; 25 inches high, with 16-inch satin shade, ornamented with fancy braid, complete with cord & plug; while 25 last, Monday, **$4.50.**

Each sale final & none of the Lamps selected can be exchanged or sent on approval.

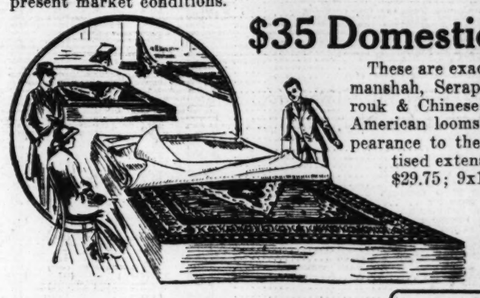
Electric Metal Table Lamps at ¼ Reductions

25 pieces, no two alike, secured from a large manufacturer. Artistically shaped base with 12 to 20 inch art Glass shades. Verdi green, brush brass, copper, antique brass & gold finish, with cord & plug.

Fifth Floor

THE SPRING SALE OF RUGS

Continues Monday with values that should urge you to supply your Spring floor-covering needs here & now. The savings offered are very substantial, particularly in the face of present market conditions.



$35 Domestic-Oriental Rugs

These are exact reproductions of the finest Kermanshah, Serapi, Meshed, Afghan Bokhara, Sarouk & Chinese designs; woven in one piece on American looms; all imported yarns, equal in appearance to the expensive Persian Rugs—advertised extensively at $35. Our regular price is $29.75; 9x12 size, as a feature for Monday,

$24.65

Sale of
Crex & Deltox Grass Rugs

Offering savings of ¼, ⅓ & more. Because these Rugs failed to pass the rigid inspection accorded each Rug that leaves the mill, we bought them at a discount price. The imperfections are so minute that in most cases they cannot be detected. All sizes are included in the newest Spring pattern effects:—

9x12 size, $8.50 value	$5.95
8x10 size, $7.50 value	$4.65
6 x 9 size, $4.50 value	$2.95
54x90 size, $2.75 value	$1.95
36x72 size, $1.35 value	98c
27x54 size, 85c value	59c
21x54 size, 65c value	39c
18x36 size, 35c value	19c

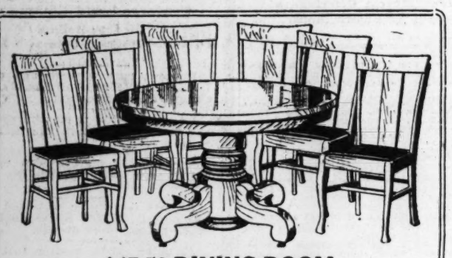
$29.75 Axminster Rugs for $19.85

Extra quality, closely woven, in the newest designs & colorings; styles to suit any class of decoration; the very best weaves are represented; 9x12 size; widely advertised as $29.75 values; our regular price is $26.75. As a special feature Monday, **$19.85.**

$20 Seamless Brussels Rugs for $12.45

Woven in one solid piece; no seams; pure worsted face & fast dyes; Oriental, floral & medallion designs, in the newest color combinations; 9x12 size; advertised as $20.00 value by other stores; our regular price is $16.75. Monday, **$12.45.**

Fourth Floor



$47.50 DINING ROOM

Table & Six Chairs

Monday & Tuesday for..... **$35.50**

This is an unusual offer & will prevail Monday & Tuesday only. Table has heavy top, 54 inches wide, extends to 6 feet in length; pedestal base, 10 inches in diameter & solidly built; chairs are best known box seat construction & have full slip seats of genuine leather in black or brown. Quartered white oak in golden or fumed finish. The set of 7 pieces specially priced at **$35.50.**

Fourth Floor

New Spring Wall Papers

In completest variety, from the plainest to the richly embossed wall hangings; fresh new stocks throughout; opportune offerings Monday.

Wall Papers at 2½c Roll
Suitable for kitchens or bedrooms; good assortment.

12½c Wall Papers, 7½c Roll
In patterns suitable for bedrooms; with 9 or 18 inch borders to match.

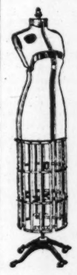
10c Striped Paper, 6½c Roll
Newest color effects for bedrooms.

Duplex Oatmeal Papers, 24c Roll
Imported German figures, with band decoration or cut-out border to match; does not fade.

Heavy Tapestry Designs, 29c Roll
For upper third of dining room; good shades.
(Bring Room Measurements.)

Fourth Floor

Special Demonstration & Sale of Hall-Borchert & Other Makes of Adjustable Dress Forms



Co-operating With the Makers, We Are Enabled Monday to Offer

$15 Adjustable Dress Forms for $7.50

These are exactly half of their rightful worth. Can be adjusted to all measurements, & come in the newest 1916 models; splendid form in every way. This price will apply while a limited number last.

$5 Adjustable Dress Forms, Skirt Attached, $3.98

Hall-Borchert Adjustable Dress Forms

Empress, $15 value, **$12.85.**
Queen, $18 value, **$14.50.**
Collapsible, $3.50 value, **$2.69.**
The $1 Bust Forms, good models, any size, **89c.**

Fifth Floor

The Spring Sale of Lace Curtains

Begins another most aggressive week Monday with values that must appeal to the housewife who will need new hangings this Spring. A series of very fortunate purchases account for these timely offerings.

$5 Lace Curtains, $2.85 Pair—3 to 25 pairs of a kind; including handmade Arabian, Renaissance, Cluny, Irish Point & Marie Antoinette; also Saxony, Egyptian, Marquisette, Brussels Net & French Cable Net; in white, ivory, ecru, beige & Arabian—Monday, pair..... **$2.85**

$3.50 Lace Curtains, $1.88 Pr.
Including Novelty Scrim, French & Arabian Novelty, Marquisette, Saxony, Point d'Esprit, Art Filet & Brussels Net.

$1.25 Scrim Curtains, 75c Pr.
With lace edges & insertions; white, ivory, beige.

39c Laces, 19c Yd.
Sash, Panel & Curtain Laces; all colors.

$2.50 Lace Curtains, $1.44 Pr.
French Cable Net, Point d'Esprit, Marquisette, Madras Weave, etc.; all colors.

$7.50 Lace Curtains, $4.40 Pr.
Handmade Marie Antoinette, Arabian & Irish Point, also French & Arabian Novelty Curtains.

98c Laces, 69c Yd.
Sash, Panel & Curtain Laces; all colors.

$6.00 Lace Curtains, $3.39 Pr.
Copies of handmade imported Curtains; Irish Point, French Cable Net; various colors.

$5.95 Madras Portieres at $3.75 Pr.
Reversible Silk Madras Portieres & window drapes; new designs & colorings.

35c Cretonnes, 24c Yd.
Rich designs & colorings.

Fourth Floor

All-Linen Table Damask

Monday, Special at, yard.. **$1.00**

Only a limited quantity; importer's line of sample pieces, pure linen damask; 68 to 70 inches wide; bleached, silver bleached and unbleached.



$4.50 Tablecloths, $3.50
Only one size but the best; 2x2½ yards long, pure linen, full satin bleached, handsome new round patterns; 22-inch Napkins to match, at **$3.50 dozen.**

Initial Bath Towels, 25c
Full bleached, large size, hemmed, a full range of the most wanted, beautifully embroidered initials—one here pictured.

65c Turkish Towels, 50c
If values count, these should be snapped up; extra size & weight, all white & double warp.

17½c Pillowcases, 42x36; each.....15c
89c Bed Sheets, 2¼x2½ yards; yard..75c
$1.75 Fringed Bedspreads.....$1.50
$2.00 Crochet Hemmed Spreads.....$1.69

$5.00 Bed Sets at $3.95
Scalloped, consisting of one spread & bolster to match; satin finish, Marseilles designs. Full bed size.

Fifth Floor

Special One-Day Sale of FLOUNCINGS

at $25c, 45c & 75c Yd.

18, 27 & 40 inch wide pretty embroidered Swiss, Organdie & Voile Flouncings.

Ruffled Flouncings, 35c & 55c
For baby dresses as well as Aprons, these finest Swiss and batiste 27-inch wide Flouncings, embroidered in dainty small figured designs.

Laces, 5c, 10c & 25c
Wide Flounces, wide Bands, Edges and Van Dyke Point Laces, in white & cream; ordinarily priced at three to four times as much.

10c and 25c lots on Main Floor.
5c lots in Basement Lace Section.

Double-Width Allover Laces at 25c & 50c
Large & small figured, white & cream washable Allovers for new Spring Waists—endless variety. Two lots at less than maker's cost.

50c lot on Main Floor.
25c lot in Basement Lace Section.

French Georgette, $1.25 Yd.
A complete new shipment of white, black & all the very newest shades, on sale in Lace Section. **Main Floor**

Women's Union Suits at 50c

Extra & Regular Sizes—St. Louis' Best Values

Hundreds of dozens in most comprehensive variety ever shown in St. Louis at the price; all splendid quality cotton yarns, including such splendid makes as **"Morelle," "Fitrite," "Hudson Mills," "Gudsense," "Famous & Barr Special," etc.**

There are low neck, sleeveless, plain yoke & other lace yoke styles, silk or mercerized tape neck & arm; band or edge top, knee length, lace trimmed or cuff knee, also shell knee. No matter what style you desire you will find it here.

Main Floor, Aisle 7

The Timely Arrival of Several Thousand Pieces of CASQUE COMBS

In shell, demi & amber, silver inlaid and rhinestone set, permits Monday's special pricing.

At 45c 20 designs, set with rhinestone, sapphires, emeralds, etc.; some with as many as 50 rhinestones.

At 69c Silver inlaid, set with 75 rhinestones, in many attractive designs.

At 89c Countless styles, including the Harvest Moon, some with as many as 118 rhinestones, others set with gorgeous BAKST Russian colorings.

Main Floor

STIRRING NEWS FOR MONDAY FROM THE

Basement Economy Store

Values That Emphasize, in no Uncertain Way, the Supremacy of This Basement Economy Store as a Money-Saving Institution.

When Have You Ever Bought
Womens' & Misses' Suits

Like These for..... **$13.95**

Values Up to $22.50



You'll marvel at the quality of the materials—at the style features—at the excellence of the tailoring.

Just 240 in the lot—fine gabardines, poplins, serges, velour checks & black & white checks—in all the popular colors. Smartly tailored loose-back coats & flaring peplum styles—trimmed in many new ways with taffeta & braid.

Compare them in every way with Suits you have seen elsewhere—you'll then realize how remarkable the values are at **$13.95.**

Handkerchiefs, 6 for 29c
For women—linen, with embroidered initials. One dozen only to a customer.

Printed Voiles, 19c Yd.
40 in. wide—in new floral & stripe patterns, & Spring colors.

Silk Mull, 25c Yd.
36 in. wide—plain silk mull—in white, black, & twenty-five colors.

Colored Messalines at 98c Yd.
36 in. wide—plain Messaline Silk in all the best colors & black.

Colored Taffetas at $1.25 Yd.
36 in. wide—plain Chiffon Taffeta in black & all the street shades.

Women's High-Cut Boots at $2.95
Champagne color—Louis heels—all sizes.

Women's Oxfords, $2.95
Bronze, patent, black & blue—Louis heels—all sizes. Also Duchess pumps in patent & dull kid, at **$2.95.**

Women's Low Shoes for $1.95
Cross-bar & open-work styles—4 & 5 straps—patent & dull kid—high or low heels.

Men's Shirts, 59c
New patterns—with laundered cuffs.

Men's Nightshirts, 42c
Good muslin—full width.

Men's $1 Shirts, 75c
Soft shirts—attached or detached collar.

And These—
Women's 25c Silk Lisle Hose, white or black, 14c.
Children's 10c & 12½c Hose, 7½c.
Men's 10c Socks, 6c.
Women's Sleeveless Vests, 7½c.
Boys' 35c Union Suits, 19c.

Monday: Cotton Goods Day

in the Basement Economy Store

Soft Finish Muslins, 5½c
36 inches wide; 10c quality, but because of a slight imperfection, the price drops to 5½c yard. Only 20 yards to a customer.

Pepperell Sheetings, 18c
90 inches wide; mill cuts of 2½ to 2½ yards; perfect; you save at least 12c a yard.

Long Cloth, 7½c Yd.
36 in. wide; 2 to 10 yd. pieces.

F. & B. Long Cloth, 89c Bolt
36 in. wide; 10-yd. bolts; fine.

Mill Stained Sheets, 59c
Worth, if perfect, 85c. 81x90-inch. Seamless.

Bleached Sheeting, 25c
10-4; fully bleached. Worth 35c yard.

Shirting Madras, 12½c Yd.
36 inch; Summer weight; fine patterns.

Stevens' Linen Crash, 10c
Pure linen, unbleached, worth 10c yard wholesale today. Not more than 10 yards to customer.

Pajama Checks, 8½c Yd.
36 inch; mill remnants of 2½ to 8 yards. Worth 12½c yard.

And These—
Mercerized Napkins; 20x20-in.; ½ dozen 42c
Turk. Towels, fringed, 10c
$1.75 Pattern Tablecloths, 10-4 size, heavy....$1.15
10c Twilled Crash, remnants, yard 7½c

Save on Spring & Summer Wash Goods
These are 1916 styles; all full pieces.

Shirting Madras, 32-in.; Amoskeag quality ..10c
Kindergarten Cloth, fine, at 22½c
Zephyr Ginghams; imported, 32-inch 22c
Nurses' Ginghams, stripes, 29-inch 12½c
Genuine Rippolette; big variety 12½c

Children's Umbrellas, 33c
Fine for school; all sizes; good covers & handles.

New Millinery

Beautifully Trimmed

Extra Values at..... **$5**



Everything you could possibly want—Tailored Hats, Sport Hats, Semi-Dress Hats.

Pokes, Turbans, Toques, Mushrooms & Tricorns—in Lisere, Milan hemp & other high-grade braids.

Trimmed with imported flowers, ribbons, wings & novelty features.

So many of them—such a wonderful variety—& such extreme values at **$5.**

Basement Economy Store

Sanitary Bedding

A sale that saves you ⅓ on many needful things.

$9.95 Felt Mattresses, $6.65
Puritan quality; all layer felt; best art ticking.

$8.75 Felt Mattresses, $5.95
All layer felt; art ticking cover.

$6.95 Felt Mattresses, $4.75
Layer felt; art ticking cover. Dustless.

Felt Combination Mattresses, $4

Felt Rev'sible Mattresses, $2.98

Felt Top Mattresses.....$2.00
Sagless Springs, any size, $3.00
$2.50 Sagless Springs....$1.98
Steel Beds, white or Vernis Martin finish.....$3.98
Bed Pillows, special at.....75c
Comforters, layer cot.....$1.49
Blankets, 54x72-in. cotton...49c

Women's Silk Blouses, $2.98

Pretty, indeed, in their soft pussy willow & habutai silks. New stripes, some with white wash satin collars & cuffs, others with two-in-one convertible collars.

Georgette Waists, too—prettily frilled, with low neck & long sleeves, and dressy white satin Waists, crepe de chines & other new styles, in all the wantable colors. Sizes 34 to 46.

Corset Covers, 39c
Fine nainsook, in round & square neck styles. An unusual value for Monday at **39c.**

Silk Petticoats, $2.39, $3 & $3.50
Messaline & taffeta Silk Petticoats, plain & changeable colors; in regular & extra sizes. Full flounces, fitted tops, all lengths.

Springtime Needs for Home & Garden

At Genuine Savings Here Monday

40c 1-lb. can Old English Floor Wax, Monday, **29c.**
$1.75 No. 8 heavy tin Wash Boilers, with copper rim & bottom, **$1.25.**
25c large-size Wash Boards, with no rust rubbing surface, **19c.**
$2.10 10-in. Aladdin aluminum Cake Griddles, **$1.69.**
$3.65 5-qt. Aladdin aluminum Teakettles, **$2.95.**
$2.25 3-qt. Aladdin aluminum Coffee Pots, **$1.79.**
$1.60 No. 8 size Aladdin aluminum Skillets, **$1.29.**
65c Rubber Bath Sprays with large rosette, **49c.**
90c solid oak Bathtub Seats, **69c.**
50c nickel-plated Wall Soap Dishes, **39c.**
40c nickel-plated Toilet Paper Holders, **29c.**
$1.10 nickel-plated Tumbler & Toothbrush Holders, **79c.**
65c 30-in. nickel-plated Towel Bars, **49c.**
Tissue Toilet Paper, good quality, 20 rolls, **49c.**
$1.25 Wizard Triangle Mop for floors; large size, **89c.**
50c size bottle of O-Cedar Polish, **39c.**

Wall Paper Cleaner, 4 Cans 25c
Absorine Wall Paper Cleaner, cleans wall paper, carpets & window shades; always ready for use; Monday, 4 cans **25c.**

Naptha Soap, 8 Cakes 29c
The original Fels-Naptha Soap, large size cakes.

Kitchen Cleanser, 6 Cans 20c
Fitzpatrick Bros. Kitchen Cleanser, antiseptic, cleans, scours, scrubs & polishes; large sifter top can.

Washing Powder, 8 Pkgs. 25c
Armour & Co.'s Light House Washing Powder.

Hammer Soap, 10 Cakes 22c
Armour & Co.'s Hammer brand Laundry Soap.

Toilet or Bath Soap, 14 Cakes for 25c
"Flotilla," white floating soap.

Crystal White Soap, 10 Bars 30c
Peet Bros. Laundry Soap; regular size cakes.

No phone or mail orders filled on Soap, Washing Powder or Cleanser.

$2.95 Priscilla 6½-lb. Electric Irons, with cord, **$2.19.**
$1.95 5-in. nickel-plated Casseroles, with lining, **$1.35.**

30c Perfection Moth-proof Paper Garment Bags, 2 sizes. Monday, **22c.**
40c 4-sewed Laundry Brooms, **20c.**
$7.00 Royal Bench Clothes Wringers, guaranteed, **$5.25.**
$2.50 Gas Irons, complete with hose, **$1.89.**
$1.25 No. 1 Universal Food Choppers, **95c.**
$1.49 No. 9 Dutch Ovens, with ball & cover, **98c.**
$1.69 Adjustable Pin Curtain Stretchers, full size, **$1.39.**
75c 6-ft. Stepladders, with bucket holders, **59c.**
House & Floor Paints, ready mixed, all colors; **1-qt. size, 40c; ½-gal., 75c; 1-gal., $1.45.**
25c 1-lb. Kentucky Blue Grass Seed, **19c.**
$6.50 65-egg capacity Hot Air Incubators, **$5.95.**
65c Garden Spades, round or square point, **44c.**
$2.81 75-ft. roll of 5 ft. 2 in. mesh Poultry Wire, **$1.95.**
$4.95 50-ft. length, 5-ply ¾-in. Sprinkling Hose, **$3.95.**
50c good steel Garden Rakes, 14-tooth, **38c.**

Basement Gallery

Overflow Wants
In This Section
on Pages 9-10-11.

ST. LOUIS POST-DISPATCH

Pages 1-16. Circulation Last Sunday, 383,609.

PARTS 3 AND 4 (NEWS AND SPORTING SECTION.) ST. LOUIS, SUNDAY MORNING, MARCH 26, 1916. PRICE { FIVE CENTS. ON TRAINS SIX CENTS.

Sunday Post-Dispatch Today, 84 Pages
FIRST NEWS SECTION, 14 PAGES.
SECOND NEWS SECTION, 14 PAGES.
THIRD AND FOURTH NEWS SECTION, 16 PAGES.
WANT DIRECTORY, 16 PAGES.
SUNDAY MAGAZINE, 16 PAGES.
ROTOGRAVURE SECTION, 4 PAGES.
COMIC SECTION, 4 PAGES.
"FIRST IN EVERYTHING"

SUSSEX LOSS OF LIFE PUT AT 50, INCLUDING SOME AMERICANS

French Ministry of Marine Issues Statement Declaring That Vessel Was Torpedoed.

SAME BELIEF EXPRESSED BY MANY OF PASSENGERS

11 of 25 Americans on Board Landed, Young Woman Is Declared to Have Been Killed, and 13 Others Unaccounted For.

PARIS, March 26.—The Ministry of Marine, in an official statement issued tonight, declared that the British Channel Steamer Sussex, damaged by an explosion yesterday afternoon on the way from Folkstone to Dieppe, was torpedoed and estimates the number of dead at about fifty, out of a total of 380 passenger and a crew of about 50 men.

Scarcely any doubt exists at the American Embassy tonight that the lives of some of the 25 Americans on the Sussex were lost. Twelve of them are unaccounted for. Mrs. Elizabeth Baldwin, of Baltimore, is reported to have been killed.

One hundred and forty-three survivors of the Sussex have arrived here and more are expected.

The text of the Ministry of Marine statement says:

"The British steamer Sussex, which carried about 380 passengers, was torpedoed in the channel on the 24th by an enemy submarine.

"The captain observed a torpedo about 200 metres from the side and maneuvered to avoid it, but the vessel was struck in the forward part, which was destroyed.

"The vessel, however, remained afloat. The fall of the mast destroyed part of the antennae of the wireless; moreover, when an aerial wire was improvised the operator, by an error, reported an incorrect position, which misled the torpedo boats and patrol boats, and as a result retarded the arrival of help.

Found by Patrol Boat.

"The patrol boat Maria Therese, nevertheless, managed to find the distressed vessel, and brought back to Boulogne a majority of the passengers. Others were taken to England by British torpedo boat destroyers, which had arrived at the scene of the disaster at about the same time as the Marie Therese.

"The Sussex was towed to Boulogne by a steamer from that port and now is there in security.

"Unhappily, the explosion and the beginning of a panic among the passengers resulted in some victims. The exact number at this hour is not known, but it is estimated to be about 50."

The American Ambassador, William G. Sharp, sent Naval Lieutenant Bernard L. Smith by automobile to Boulogne this afternoon to investigate the cause of the disaster and assist any Americans who may need help.

The depositions of some of the American survivors who have arrived at Paris are being taken by the embassy; they will be forwarded to the State Department at Washington.

The weight of testimony is that the Sussex was torpedoed by a submarine without warning.

Women's Saloon Forward.

The women's and children's saloon was forward where the vessel was struck. A single narrow companionway led from this saloon. There were only five private cabins on the boat—four on the deck and one between decks—hence the public saloons were crowded. The cross-channel steamers always are full because there are only three crossings each way weekly.

The officers of the Sussex warned the passengers quickly not to be alarmed, but a number of persons, mostly women, are said to have jumped overboard. Some were drowned and others with life preservers were picked up after considerable delay, in a few cases as much as four hours later.

13 of 25 Americans Unaccounted for; Miss Baldwin Is Said to Be Dead

LONDON, March 25.—There were six Americans among the 70 survivors of the Sussex who reached Dover today on a British destroyer. The majority of the survivors agree with the opinion of the French Admiralty that the Sussex was torpedoed by a submarine.

The Americans landed at Dover were Francis E. Drake, Edward H. Huxley, Edward Marshall, Charles T. Crocker, George H. Crocker and Wilder G. Penfield. G. H. Crocker and Mr. Penfield are in a hospital with fractured skulls.

The American survivors reported that Mrs. D. W. Hilton, T. W. Culbertson and Daniel Sargent had been rescued. Dispatches from Boulogne report the safe arrival there of John W. Hearley.

Miss Elizabeth Baldwin was killed by the explosion, according to those arriving at Dover, who state also that Miss Edna Hilton is missing.

Nothing has been heard of the other 12 Americans who were aboard the Sussex. However, as a great majority of the rescued passengers were landed at Boulogne, it is possible they may be among them.

It is estimated officially that the loss of life will reach 50. These were either killed by the explosion or drowned when one of the lifeboats capsized. Two passengers, a man and a woman, both Belgians, died in a hospital at Dover tonight.

It had been reported that Robert W. Bliss, secretary of the United States Embassy at Paris, and his wife were aboard the Sussex, but they are still in London.

American Survivor of Sussex Tells of Scenes on Board After Explosion

DOVER, March 25.—Edward Huxley, president of the United States Rubber Export Co., and Francis E. Drake, European manager of the company, are among the Americans rescued from the Sussex.

Huxley, who witnessed the catastrophe from the beginning to end, states that several passengers and a number of members of the crew undoubtedly were blown to atoms by the explosion.

Huxley told the Associated Press a remarkable story of the manner in which the forward part of the Sussex was torn off at the Captain's bridge. The remainder of the vessel was so little damaged that even the electric lights continued to burn.

Huxley described the scene on the Sussex after the explosion as horrible. He could give no estimate of the number of persons killed, further than to say that many lives were lost. He would venture no opinion whether the disaster was caused by a mine or a torpedo.

Says Ship Was Cut in Two.

"We left Folkestone at 10:30 p. m.," Huxley said. "The sea was smooth, the sun was shining and the steamer made good time.

"I was standing on deck, just aft of the Captain's bridge, chatting with Mr. Drake. I had just looked at my watch and noticed that it was 3:05 p. m. when suddenly there was a muffled explosion. The whole forward part of the ship seemed to rise in the air and was torn away completely from the rest of the steamer. The Sussex had been cut in two at the bridge as cleanly as though it had been done with a knife.

"For a short time there was pandemonium. Shrieks of women mingled with cries of the wounded.

Continued on Page 2, Column 4.

WILLARD DEFEATS MORAN DECISIVELY, AFTER HARD FIGHT

Champion Retains His Title by Winning Seven Rounds Out of Ten.

WINNER INJURES HIS HAND

Neither Fighter Scores a Knockdown, but Challenger Bleeds From Cut.

EXPERT OPINIONS ON RESULT OF BIG BOUT

NEW YORK, March 25. FOLLOWING are some opinions of the fight expressed tonight by experts present:

HARRY SHARPE, St. Louis Post-Dispatch—Willard won all the way in every department. He might even have knocked out Moran had he been extended.

BILL BROWN, official referee New York Boxing Commission—Willard won on points.

BOB FITZSIMMONS—Willard easily defeated Moran. The latter had no right to be in the same ring with the champion.

JAMES J. CORBETT: It was easily Willard's fight all the way. It was simply the old story of a good, big, clever man against a smaller and less scientific opponent.

JOHN L. SULLIVAN: Moran won by a mile. Willard is a counterfeit champion. Up there, with 58 pounds advantage in weight, he let a little man with a fighting heart bring the battle to him from the first tap of the first gong until the end of the final round. I can only see Willard is entitled to one round, the sixth, and in that he had only a slight shade.

Of the sporting writers of the various New York papers, not one gave Moran as good as a draw.

NEW YORK, March 25.—Jess Willard is still the heavyweight pugilistic champion of the world. In 10 rounds of fast fighting he defeated Frank Moran of Pittsburgh here tonight on points.

A crowd of about 13,000 persons paid approximately $150,000 to see the fight, and went away apparently satisfied with the result.

It was the greatest gathering Madison Square Garden had ever seen. Many women were in the throng. Willard broke his right hand in the third round, but blows from his fighting left kept Moran at a distance. Moran's best round was the third and his worst probably was the seventh. He was bleeding after the fifth round, and his left eye was almost closed at the end.

Willard was rushed to the ropes in the third round and received blow after blow on his face. The crowd sensed a knockout, but the finishing punch was lacking.

Moran put up a game fight. Most of the time he crouched and forced the fighting. Willard seemed slower on his feet than the challenger and appeared to have an unlimited capacity to take punishment. Moran scowled as he fought, but Willard smiled.

Moran Displays Pluck.

The chief feature of Moran's battle was his gameness. Although he could make no impression on Willard with his hardest swings, he fought steadily and courageously under a hail of left jabs and hooks which battered his face and almost closed his left eye toward the end of the bout. Several times Moran was dazed by the champion's smashes, but Willard, fighting with his usual lack of aggressiveness, did not appear to try particularly for a knockout.

Referee Charley White said after the bout that it was one of the cleanest at which he ever officiated and he had to caution the boxers only once. Moran landed dangerously low on Willard at one time in infighting, but the blow was unintentional and did not appear to distress Willard seriously. Willard, whose weight was announced as 259½ pounds in ring costume, towered over Moran, who weighed only 201½ pounds.

Moran opened hostilities with a light left to the head, then tried a left to the body, which was blocked. Willard kept jabbing with his long left. Moran, boring in, swung an overhand left high on the head and then was driven back by several left jabs and a short right to the head.

Willard held Moran off with another straight left and uppercut with his right. The champion was cool and grinned at Moran's futile attempts to reach his jaw.

Moran worked industriously in the second session, boring in and trying to land overhead swings, either right or left, while the big fellow jabbed him hard and hooked a short right to the head. Moran found great difficulty in reaching the champion, but was persistent, taking several stiff lefts in the face, one of which cut his right eye.

Moran Flashes in Third.

The third and only round in which Moran had the advantage opened with the Pittsburger landing a hard left on the body. Willard sent his right with full force to Moran's ribs and put a straight left on the latter's nose. Frank rushed in again with three swings, landing his right three times over-hand on the head, but he did not seem to be hurting the cowboy.

Moran then swung his right to the

Continued on Third Sport Page.

DEAL UNDER WAY TO SELL AMERICAN CENTRAL INS. CO.

Control of Local Concern May Go to London Firm if Agreement Is Ratified.

UP TO THE STOCKHOLDERS

Final Action to Follow Return of President Campbell From the East.

Control of the American Central Insurance Co. of St. Louis, which has a capital stock of $1,000,000, and which does a fire insurance business in all parts of the United States and Canada, will probably be purchased by the Commercial Union Assurance Co. of London, under an agreement made yesterday in New York between Edward T. Campbell, president of the American Central, and Col. A. H. Wray, American manager of the English corporation.

A telegram announcing the agreement was received from Campbell last evening by William A. Blodgett of 4400 Lindell boulevard, vice president of the American Central. Campbell wired that the Commercial Union Assurance Co. had agreed to accept the figure fixed by the directors of the American Central for its stock.

As the stock is in the hands of about 600 individuals, a majority of whom are St. Louisans, the actual transfer of control will depend on whether the stockholders are willing to sell at the price fixed by the directors. The English company will not buy the stock, it is understood, unless it can get at least 51 per cent, to insure control, and it desires to get considerably more than 51 per cent.

Stock Advances on Exchange.

On the strength of rumors of an outside demand, offers for the stock have risen on the St. Louis Stock Exchange in the last week to 200. This means $100 a share, for the reason that the American Central stock is in shares of $50 each. The rise in the last week, in offers, has been about 20 points.

Vice President Blodgett would not say exactly what price had been fixed by the directors, but he indicated that it was about 280, or $140 a share. Alluding to the offers of 200, which he said had not brought any sales of consequence, he said:

"I would advise stockholders not to consider parting with their stock for less than 40 per cent more than the price which has been offered in the past few days."

He said President Campbell would be back in St. Louis this evening or tomorrow and that a circular would probably be issued, notifying stockholders of the exact situation. The annual meeting of stockholders is scheduled for April 19.

Blodgett said the Commercial Union Assurance was known as the largest general insurance company in the world doing insurance business of all classes in England and doing a fire insurance business in the United States. It controls the Ocean Accident and Liability Co. and the California Fire Insurance Co. Its total assets, Blodgett said, are $135,000,000.

For the past year, Blodgett said, the American Central has been working under an agreement with the London company, by which they divided their business. This has enabled the London corporation to assure itself of the volume of the business done by the American Central.

Organized by St. Louisans in 1853.

The American Central, Blodgett said, is one of the three largest fire insurance companies west of New York. It was organized in 1853 by St. Louisans, and has always been controlled by residents of this city. Its annual business is stated as amounting to $3,600,000 in net premiums, and its dividends are 12 per cent annually. A quarterly dividend of $1.50 a share, payable April 1, was recently voted. This is three per cent on a $50 par valuation. The company's assets, Blodgett said, are about $4,000,000, and its net surplus $1,035,000.

The company two years ago reduced its capital stock from $2,000,000 to $1,000,000, but Blodgett said this action had no particular significance. The officers, beside Campbell and Blodgett, are: Secretary, B. G. Chapman Jr.; assistant secretary, Conrad Roeder; directors, John F. Lee, O. H. Peckham, George L. Edwards, H. H. Haeussler, Thomas Wright, R. McK. Jones, A. H. Reller, E. K. Ludington and M. A. Armstrong, the last-named living in Kansas City. The company has 6000 agents.

$25,000 IN JEWELS STOLEN FROM MRS. C. W. WHITELAW

St. Louis Woman Loses Gems in Santa Barbara, Cal., Soon After Arrival From Honolulu.

SANTA BARBARA, Cal., March 25.—A $25,000 jewelry theft, which became known today after efforts to conceal it had been successful for nearly a week, is engaging the attention of a score of detectives here. Mrs. Charles W. Whitelaw of St. Louis discovered the theft after returning from a motor trip. She had placed the jewelry in a trunk the night before.

The family had just returned from Honolulu and were staying here for a couple of weeks. It is believed the thief saw the gems on shipboard and followed the owner here.

President Warns Against Influences Trying to Force Intervention in Mexico

WASHINGTON, March 25.

PRESIDENT WILSON tonight issued a warning that "sinister and unscrupulous influences" are spreading alarmist reports about the Mexican situation with the object of forcing intervention by the United States "in the interest of certain American owners of Mexican properties."

In a formal statement the President told the people of the United States to be on their guard and not to credit such stories. He urged those who disseminate news to test the source and authenticity of every report from the border, and called attention again to the Government's announcement that the sole object of the punitive expedition now in Mexico was to punish Villa and his followers.

The news services supplying newspapers has been asked, the President said, to assist in keeping this view constantly before the Mexican people and the American people, to the end that the expedition should not be given the color of war.

The President's statement follows:

"As has already been announced, the expedition into Mexico was ordered under an agreement with the de facto Government of Mexico for the single purpose of making the bandit Villa, whose forces had actually invaded the territory of the United States, and is in no sense intended as an invasion of that republic or as an infringement of its sovereignty. I have therefore asked the several news services to be good enough to assist the administration in keeping this view of the expedition constantly before both the people of this country and the distressed and sensitive people of Mexico, who are very susceptible indeed to impressions received from the American press, and very ready to believe that those impressions proceed from the views and objects of our Government itself. Such conclusions, it must be said, are not unnatural, because the main, if not the only source of information for the people on both sides of the border is the public press of the United States.

Appeals to News Agencies

"In order to avoid the creation of erroneous and dangerous impressions in this way, I have called upon the several news agencies to use the utmost care not to give news stories regarding this expedition the color of war, to withhold stories of troop movements and military preparations which might be given that interpretation, and to refrain from publishing unverified rumors of unrest in Mexico.

"I feel that it is most desirable to impress upon both our own people and the people of Mexico the fact that the expedition is simply a necessary punitive measure, aimed solely at the elimination of marauders who raided Columbus and who infest an unprotected district near the border which they use as a base in making attacks upon the lives and property of our citizens within our own territory. It is the purpose of our commanders to co-operate in every possible way with the forces of Gen. Carranza in removing this cause of irritation to both Governments and to retire from Mexican territory so soon as that object is accomplished.

"It is my duty to warn the people of the United States that there are persons all along the border who are actively engaged in originating and giving as wide currency as they can to rumors the most sensational and disturbing sort which are wholly unjustified by the facts.

Intervention is Object.

"The object of this traffic in falsehood is obvious. It is to create intolerable friction between the Government of the United States and the de facto Government of Mexico, for the purpose of bringing about intervention in the interest of certain American owners of Mexican properties. This object cannot be obtained so long as sane and honorable men are in control of this Government, but very serious conditions may be created, unnecessary bloodshed may result, and the relations between the two Republics may be very much embarrassed. The people of the United States should know the sinister and unscrupulous influences that are afoot and should be on their guard against crediting any story coming from the border; and those who disseminate the news should make it a matter of patriotism and of conscience to test the source and authenticity of every report they receive from that quarter.

(Signed)

"WOODROW WILSON."

SMALLPOX KEPT BRIDAL PAIR TO THEMSELVES FOR A MONTH

Now They Are "at Home"—Bridegroom Developed Disease Day After Elopment.

Mr. and Mrs. John Jackson Jr., are at home to their friends today at Staunton, Ill., literally and figuratively.

A month ago the couple slipped away to Carlinville and were married, announcing the wedding to the bride's parents, Mr. and Mrs. Frank Hundley, when they returned that evening. Next morning it was discovered that Jackson had smallpox. The Hundley's fled to a hotel and the bride and bridegroom were quarantined in the home.

No charivari parties molested them, and they had the exclusive enjoyment of each other's society for one month. Now the quarantine is lifted and they have rented half of the J. H. Wyatt residence and gone to housekeeping.

MILITARY COMMITTEE STANDS ON SENATE'S ARMY BILL

Will Report Measure Tomorrow and Seek Harmony With House in Conference.

WASHINGTON, March 25.—The Senate Military Committee has decided not to attempt to reconcile its army bill with the bill which already has passed the House, but will report the Senate bill as a substitute on Monday, for immediate action.

The differences between the two measures will be adjusted in conference, where the real legislation on the subject really will be agreed upon.

1338 U. S. RECRUITS IN 10 DAYS

Net Result So Far of Campaign to Add 24,000 Men to Army.

WASHINGTON, March 25.—A total of 1338 recruits have been added to the army in the last 10 days, the War Department announced tonight.

The campaign to add some 24,000 men to the fighting forces, bringing them up to maximum strength, began March 15, 10 days after American troops had been ordered into Mexico in pursuit of Villa.

COLDER, RAIN PROBABLY, TODAY; FAIR AND WARMER TOMORROW



5 a. m.	33
9 a. m.	68
12 noon	81
3 p. m.	65
6 p. m.	64
7 p. m.	62
8 p. m.	61
9 p. m.	60

Humidity at 7 p. m. yesterday, 77 per cent.

Official forecast for St. Louis and vicinity: Unsettled and colder today, probably preceded by rain; tomorrow fair and warmer.

Stage of the river: 13.8 feet.

Missouri—Unsettled and colder today; probably preceded by rain in east portion; tomorrow fair and warmer. Illinois—Unsettled and much colder today, probably rain; tomorrow fair.

NO COLOR LINE ON BISHOP

New York Methodist Conference Would Allow Election of Negro.

PEEKSKILL, N. Y., March 25.—The New York conference of the Methodist Episcopal Church in session here, by a vote of 125 to 15, today approved a proposition to allow the election of a negro as Bishop of the church or the election of a member of any other race.

The vote was taken after long debate.

FINE FOR FALSE NEWS SENDERS

El Paso Council Passes Ordinance to Protect City's Reputation.

EL PASO, Tex., March 25.—The City Council of El Paso today passed an ordinance providing that correspondents sending out of the city matter "calculated to injure the general business reputation of El Paso and known to be false," shall be fined from $25 to $200.

VILLA IS SAID TO HAVE OUTWITTED PURSUERS BY SPLITTING FORCES

Leaves One Body to Check Carranza Troops and With Picked Men Flees Southward.

STRAGGLING PARTY OF HIS BANDITS SIGHTED

U. S. Cavalry Believed to Be Close Behind His Main Force Below Madera and Report of Clash Is Expected From Gen. Pershing at Any Time.

HEADQUARTERS OF THE AMERICAN EXPEDITION, COLONIA DUBLAN, Chihuahua, Mex., March 25.—(Via Wireless to Columbus, N. M.)—A straggling band of Villistas was sighted about 50 miles south of here today by American forces. It was evident, however, that Villa himself was not in the party, which consisted only of a few men and no engagement resulted. There has been no clash involving American troops since the expedition started.

Reports of a battle yesterday between Carranza troops and Villistas at Namiquipa, approximately 75 miles south of here, were received today. There was no indication of the number of men engaged or of the result. Villa is believed to have only a few men with him, possibly some reports indicating that his total force approximates only about 300 men. Army men have expressed their gratification today at the manner in which troops under the direction of Carranza are co-operating with the American column.

EL PASO, Tex., March 25.—Villa has outwitted his pursuers by splitting his forces, leaving one body to hold in check the Carranza troops in the neighborhood of Namiquipa, while he himself, at the head of a picked force, is trying to break through the lines of his enemies south of Madera, according to information brought here today by Americans arriving from Pearson and Casas Grandes.

This information redoubled the interest with which word is awaited from Gen. Pershing that the American troops have clashed with the Villa followers. According to reports from usually reliable sources, coupled with what is officially known as to the progress of the American columns, American cavalry reached Madera yesterday and should be close on the heels of the fugitive bandit today.

From Madera south as far as Tutuaca, a distance of about 30 miles, a mountain trail winds through the Sierra Madres. At Tutuaca it bends sharply to the southeast until it is lost in the wild and barren country south of Minaca.

Known as "Pancho's Road."

This trail was known for years as "Pancho's road." It was popularly believed to have been broken by the bandit, and its intricacies are known to few but him. No wagons possibly can pierce the desolate mountain region through which the road runs. Few Americans are known to have penetrated the district.

Apart from the keen anticipation of news that Mexican soldiers were in reach of their prey, the border was mostly interested today in the report from Washington that an agreement had been reached in substance between the first chief and Washington which would permit Gen. Funston to use the Mexican railroads. At Fort Bliss activity was redoubled to perfect arrangements for the moving of supplies and equipment to Juarez, to be sent south on the Mexican Northwestern Railroad.

Could Start Supplies Quickly.

Officers in the Quartermaster's Department declared today that they could start a tide of supplies of all sorts to Gen. Pershing's base at Casas Grandes within 24 hours after word was received that permission to use the railroad had been granted.

The using of the Mexican lines by the Americans is expected to be the supreme test as to whether friction with the Mexican people is to be averted and real co-operation between the Carranza forces and the United States expedition established.

The alarmists on the border were unusually quiet today. Threats made by the local authorities that persons caught spreading false and alarming reports would be summarily dealt with appeared to have its effect and there are fewer wild stories than usual being circulated in the bar rooms and other haunts of the "rumoristas."

The report that Gen. Luis Herrera is not in accord with Carranza over the American invasion again is brought to the border and has been sent to the state department from here. This time he is reported to be marching toward Parral, his old home, with 1500 of his loyal followers, to retire from active military operations there.

Won't Help Catch Villa.

He is said to have told Gen. Carranza that he never would co-operate with an alien force in catching a fellow countryman and declared that he would refuse to further obey the first chief's order regarding the co-operation with the Americans.

Mrs. Phoebe Hearst, who owns the great Babricora ranches near Madera, has placed at the disposal of the American army all of the cattle, supplies and wagons at this ranch. The offer was made to Gen. Pershing by wireless late yesterday afternoon by John C. Hayes, Mrs. Hearst's manager of her ranch properties.

Permission to Use Mexican Railroad Awaited Impatiently by Funston

SAN ANTONIO, Tex., March 25.—Carranza's delay in permitting the movement into Mexico over the Northwestern Railway of supplies for the American troops has created impatience at army headquarters that today was hardly disguised. The Quartermaster Department has proceeded on the assumption that finally Carranza will authorize the use of the railroad and has sent to El Paso a quantity of stores for immediate shipment.

Failure to send supplies through Juarez over the railroad into the country where the troops now are operating would not stop the campaign, but it was admitted that it would materially retard Gen. Pershing's activities.

Already there has been so much change in the positions in the mobile forces dispatched from Casas Grandes that the logical railroad to use for getting supplies to a part of them would be the National, which goes straight from Juarez to Chihuahua instead of making the wide swing to the west that the Northwestern does. The Northwestern is the logical line for supplying troops near Casas Grandes, but since many of them now are more than a hundred miles farther south, Gen. Funston believes that the time could be saved by routing the stores over the National, especially since many repairs would have to be made on the Northwestern south of Casas Grandes.

Whether Gen. Funston requests the Government to get permission to use the National, however, will depend upon the answer to the request already made, he said. He admitted the desirability of using the direct route, but recognized also the fact

visability of compounding his request.

There is no confirmation of a report that Gen. Pershing is already using a section of this road.

The utilization of the flying corps in carrying dispatches today between the border and the army base in Mexico was regarded at headquarters with keen satisfaction.

Wireless Not a Success.

The wireless has not been a success and in the absence of telegraph wires, Gen. Pershing has been unable to render detailed reports, and for days a at a time no report of any character.

Uneasiness occasioned by the lack of news from cavalry columns was evident today at Gen. Funston's headquarters, although he displayed an optimistic confidence in Gen. Pershing's campaign methods. His longing for more news, however was unconcealed. Monday Gen. Pershing reported the dispatch of the three cavalry columns southward from Casas Grandes. Friday he reported that two of them were in the vicinity of Namiquipa. That is the net amount of official information that has reached headquarters.

The greater part of the Fifth Cavalry should have reached Columbus by Monday and soon afterward the Twenty-Fourth Infantry is expected. These two bodies with the exception of one battalion will be sent forward immediately and will be used by Gen. Pershing in strengthening his lines of communication.

Further reference to difficulties he is having in getting his supplies was contained in messages from Gen. Pershing to Gen. Funston late today. The messages were brought by aeroplane to Columbus for transmission by wire to headquarters here. Gen. Pershing said that the roads were so heavy along his line of communication that only a small percentage of the supplies the auto trucks could carry was being moved.

The communications from Gen. Pershing were said not to have contained any information regarding the whereabouts of Villa or the operations directed against him.

OFFICIALS PLEASED WITH FUNSTON'S MEXICAN MESSAGE

By Associated Press.

WASHINGTON, March 25.—While officials described the military situation in Mexico as serene tonight the day's developments in Washington forecast a political struggle here next week with the administration's Mexican policy as the storm center.

The President had before him today the most reassuring advices received from the border since the American columns began their pursuit of Villa. They were sent by Gen. Funston and they satisfied army officials that the Carranza Government has done all in its power to aid the pursuit.

At the Capitol, Senate Republicans were called into conference by their leader, Senator Gallinger, to discuss the border situation. They will meet again Monday, but it was admitted by those present today that the sense of the meeting was that steps should be taken to compel the sending of additional troops to guard the border states.

In effect that would mean the calling out of the national guard, as almost all the mobile regulars now are on the border or in Mexico.

Gen. Funston's message was a comprehensive review of that situation on the border and in the region where Gen. Pershing's columns are believed to be closing in on the bandits. Secretary Baker announced that it stated positively, as a matter of military information, that there had been no strengthening of Carranza garrisons at Mexican border towns since March 10, the day after the Columbus raid.

While its text was not made public, it was learned that the message also gave the location and strength of Carranza garrisons, not only along the border, but throughout all the territory involved in the pursuit of Villa. The geographical location of these forces in relation to the American expeditionary columns was made clear and the extent of the co-operation they are giving. Officers, after reading the dispatch, said the situation in Mexico was most satisfactory.

Officials also were impressed by Gen. Obregon's statements, telegraphed to the State Department today. The Carranza War Minister and Military Chief said there was no friction between the two Governments, that adequate Mexican forces were co-operating with Gen. Pershing, but that more would be sent if necessary.

The United States marine transport, Hancock, en route from Philadelphia to Key West, was ordered by wireless today to proceed to Galveston and remain there indefinitely. Naval officers explained that this was done so the Hancock would be available should conditions in Mexico make advisable the removal of Americans. Continued reports of satisfactory conditions in Mexico would make it unnecessary to use the Hancock.

Report of Gen. Herrara's Defection Officially Denied.

QUARETARO, March 25.—The War Department officially denied today the persistent rumors that Gen. Luis Herrera had gone over to Villa. The report of this and other alleged defections is said to be the work of reactionaries for the purpose of complicating the situation.

The pursuit and punishment of Villa and his men is becoming more rigorous.

Luis Gutierrez today reported the capture and execution at Jiminez of Maximo Isidoro Santana, a Villa General. Gutierrez's reports represent that Villa's forces are being closely pressed and that the Mexican troops are tightening the net around them each day.

WIFE AND HUSBAND INDICTED

FORT WORTH, Tex., March 25.—Mrs. Charles Harrison, 16-year-old bride and niece by marriage to United States Senator Charles Culberson of Texas, was indicted with her husband today for the murder of William Warren, hotelkeeper, last December.

The indictment followed a grand jury investigation after Mrs. Harrison made, according to the police, a confession of the crime, saying Warren had wronged her.

ARMY IN MEXICO BESET BY SNOW AND SANDSTORM AFTER OPPRESSIVE HEAT

Headquarters Camp Field Hospital Without a Patient, Despite Heavy Marches and Radical Temperature Change.

By B. C. Utecht.

A Special Correspondent of the Post-Dispatch.

GENERAL HEADQUARTERS U. S. ARMY IN MEXICO, March 24, via Aero to Columbus, N. M., March 25.—The United States troops here today battled with a sand and snowstorm. Soldiers were busy cutting boughs and trees with which to build windshields around tents and mess quarters. The sand storm has been so severe that one could see but two yards away, and mess has proceeded under utmost difficulties, sand filling utensils or wind blowing the food away.

There is plenty of wood here, and the men have built fires in all parts of the camp, in an effort to keep warm. The gale, according to natives, is the worst experienced here for many years. Ten newspaper correspondents shivered last night and most of today when they might have been more comfortable. A large, cozy tent had been put up for them, but, not being informed of it, all correspondents slept under a canvas with all sides open to wind and sand. In the middle of the night the tent fell. After shivering around an open fire until noon, they were asked why they had not occupied the tent erected for their comfort.

Followed Oppressive Heat Wave.

Only the day before the camp just north of here was suffering from heat. Despite the great change in temperature there has been no sickness. The cold spell, of course, put a sudden stop to bathing. Many of the soldiers before entering Mexico had been led to believe it to be a land of warmth and sunshine, and as their first few days in this country corroborated this belief, to say they were astonished at the severe cold and snow is putting it mildly. Moreover, as there is no weather man here to say when warmer temperature will come, the troops are preparing for a siege of it. The sand storm has continued for 48 hours, and shows no signs of abating. Officers, men and correspondents today sought out hollow places where the wind had less force and where they built fires and stood around with blankets thrown about their bodies, in the comfortable Mexican fashion.

Brigadier-General Pershing's announcement that United States troops had penetrated 175 miles south of here came as a surprise, as it had been supposed they were but a short distance below here. Officers expressed much satisfaction over the progress of the advance, but they are not expecting any speedy capture of Villa. Gen. Pershing himself says that he does not look for the advance force immediately to find Villa, who is supposed to be gathering forces. Some of the scouts who are with the expedition have told me that Villa is compelling Mexicans to join his army on his southward flight and that he has killed several, their bodies having been found. These scouts also report that Villa is dividing his band. No force of Americans nor any of the supply wagon trains, however, have been molested in the least, every wagon and motor truck either going north empty or running south full of supplies. Every day the traffic between the field headquarters and the Columbus base increases.

Negroes Most Cheerful.

Every regiment and troop is anxious to be the captor of Villa, including the cavalry negroes. The latter are the happiest and most cheerful of the expedition. Every night the negro cavalrymen gather around their campfires and sing good old American airs and plantation melodies that win attention of the entire camp. And the singing usually breaks up with a session at "rolling the bones."

The organization less active than any other at the headquarters camp is the field hospital. It hasn't a single case on hand, which is a remarkably good record in view of the long marches and changes in temperature.

The famous Corralitos Ranch through which I passed with a troop, is deserted save one Mexican attendant. This property is owned by E. D. Morgan of New York, and was looted by Villistas. There is not a horse or cow on the place. It was here that Villa killed a family of five Mexicans and one Russian recently on his flight from Columbus. This ranch has its own little church and is surrounded by homes for employes.

We are passing over the highway where Villa fled to Casas Grandes and evidences of his hurried trip are occasionally seen. Debris of campfire, with remnants of Mexican clothing, a cartridge belt, a note book, perhaps a dead Mexican and other signs, show plainly which way the bandit leader went.

The newspaper men have shared the hardships of the soldiers on the marches. As the main object was speed, all superfluous baggage had to be left behind, and as a result most of the writing has been done by daylight, on account of lack of lights. Sometimes the news has been written by campfire light, occasionally by candles, and rarely by the comparatively luxurious glare of a lantern.

The aeroplane squadron which accompanied Gen. Pershing's expedition has made good thus far in the dangerous work assigned to it. Flying conditions among the Mexican mountains have presented unusual difficulties, and in surmounting them some of the men have had thrilling experiences.

One aviator, finding it advisable to leave his machine to make some topographical investigation, walked 36 miles, part of it at night. He followed a railroad part of the way. He did not care to strike a light, but was able to make some map observations by walking close to a burning railroad tie. His observations being interrupted by someone shouting to him, the aviator slid down the embankment and then proceeded in the darkness.

During the daylight the aviator climbed hills where not another person was visible. From the hills he watched many miles of valleys. Once, when looking for some troops, he saw the dust which they raised many miles away, without the aid of glasses, but even with his glasses he could not penetrate the dust clouds to learn what sort of troops they were until he was several miles closer to them.

Problems in Flying Over Mountains.

Aviation throughout the territory where Villa may hide, differs from the problems which aviators find at home. To begin with, the fliers rise from the ground on table lands, where the altitudes average nearly one mile, so that by the time they are up to the proper scouting height they are working under flying conditions which in lower altitudes would not be encountered in observation. The aviators have found that skillful handling of aeroplanes will overcome many of the difficult aspects of mountain flying.

Mountain air currents have been found more troublesome than plain winds. A good flying day on the plains or the table lands may be a bad day in the mountains. Over the mountain tops the aviators find air currents which shoot high above the peaks, as the wind is deflected upward along the slopes.

Newspapers Limited to 25 Words a Day From Their Correspondents

By Associated Press.

FIELD HEADQUARTERS, United States Army in Mexico, March 24, by aeroplane to Columbus, N. M., March 25.

OWING to limited wire and wireless facilities the total number of words which may be sent from here by correspondents is 250 or 300 daily. This number of words has been divided equally among the correspondents in the field, so that with the present wire limitations, the number of words which any newspaper may receive by wire during a day is about 25.

The censors, in announcing this limitation, said military necessities precluded any larger use for the present of the army wires, which are the only means of communication from the field headquarters or the front.

Except the brief daily dispatches by wireless, all news passing the censor is carried back by army mails.

Brigadier-General Pershing, in a talk to the newspaper men, asked them not to use the names of officers nor of military units. He explained in a general way the movements now being made against Villa. However, he cautioned the correspondents specifically against using any of this information.

DYER INTRODUCES BILL ASKING THAT 100,000 MEN BE CALLED

St. Louis Representative Wants Preference to Be Given to Spanish War Veterans.

WASHINGTON, March 25.—A joint resolution directing the President to immediately call 100,000 volunteers for service to last until peace is sufficiently restored in Mexico to guarantee protection to American life and property, was introduced in the House today by Representative Dyer of Missouri. Dyer is the head of the Spanish War Veterans' national organization, and the resolution provides that preference shall be given in this volunteer enlistment to the militia and the United Spanish War Veterans.

McAdoo Party at Rio Janeiro.

RIO JANEIRO, March 25.—The United States cruiser Tennessee, with Secretary of the Treasury McAdoo and other members of the American section of the International High Commission aboard, arrived here today. An official welcome was tendered to the party.

Keep Your Stomach Well

It's the Secret of Good Health

The Stomach is the controlling power in all matters pertaining to health and it must be kept strong and active. At the first sign of weakness, try

HOSTETTER'S Stomach Bitters

GERMANS TELL OF VERDUN BEING FIRED BY SHELLS

Berlin Reports Lively Artillery Duels in the Meuse District.

BERLIN, via London, March 25.—Verdun was in flames today, according to the official statement by the German Army Headquarters.

The official statement says:

"In the Meuse district artillery duels were especially lively and in the course of these engagements Verdun was set on fire.

"Eastern theater: West of Jacobstadt, the Russians again opened an attack after having brought forward fresh Siberian troops and after strong artillery preparation had been made. The attack broke down with heavy losses to the Russians. Minor enemy advances southwest of Jacobstadt and southwest of Dvinsk were easily repulsed."

Paris Reports Artillery Activity at Three Points Near Verdun.

PARIS, March 25.—The official communication issued by the War Office tonight says of the Verdun fighting:

"Quite intense artillery activity has been displayed to the west of the Meuse against our second lines, to the east, in the region of Cote Du Poivre and Douaimont, and in the Woevre in the sectors of the Meuse hills. There was no infantry action during the day.'

Sussex Loss of Life Put at 50, Including Some Americans

Continued From Page One.

Some 15 or 20 persons were drowned by jumping overboard.

"It soon became apparent that the after part of the ship, which was maintaining an even keel and holding steady, was in no immediate danger of sinking and the panic virtually ceased. Passengers then set about giving first aid to the injured and helping to get the boats lowered. A number of injured persons were buried in the debris near the bridge.

"Seven persons, all terribly injured, were dug from the wreckage and several badly mangled bodies were found. Undoubtedly other bodies were torn to pieces.

Five Boats Were Lowered.

"There had just been passengers in the forward part of the ship, which was blown away, and I believe a large number of the crew were below in this section as few of them were seen. All those on the forward part of the ship undoubtedly perished.

"As soon as possible boats were lowered, passengers assisting. Five boats were put over. The first three had about 30 or 40 persons in each, there being about an equal number of men and women. The fourth boat turned over and about 12 persons clambered on top. We threw over chairs, rafts and everything which would float to assist them, but only about four of them were rescued, so far as I know. The fifth boat had only four or five persons aboard and this boat appeared to be waterlogged. These boats stayed near the ship and at the end of an hour the captain called them back and the people were taken on board again.

"It was 11:30 p. m. before we were able to get help. At that time a French trawler came alongside and took off all but three of the women and about half of the men. At about the same time a British torpedo boat came alongside. Her commander came on board and took charge of affairs.

"The passengers did everything possible for the wounded on board the Sussex. An American woman doctor did fine work and Mr. Penfield, although suffering from a badly shattered leg, directed the first aid for others. His heroism was magnificent. He is among the injured in the Dover hospital.

Persons Near Bridge Escape.

"Miss Baldwin was standing near the bridge with Penfield and a young American who was on his way to join the Red Cross when the explosion occurred. Both she and Penfield miraculously escaped death, but their companion, whose name is not known has not been seen since the disaster, so far as I have learned.

"It is remarkable, I think, that the electric light plant was not put out of commission and that there was steam upon the vessel all the time. The engines working the propellers, however, were out of commission. That the after part of the Sussex did not fill probably was due to the fact that many mail bags were piled against the bulkheads when the mail was put on board, the bulkheads thus being reinforced.

"There were six lifeboats on the Sussex. Only two of these were swung out, ready to lower, at the time of the accident. These were the two forward boats.

"As to the cause of the explosion, I would not venture an opinion. As we were leaving Folkestone we passed a transport at her pier. If a submarine was responsible for the damage to the Sussex, it is possible the undersea craft mistook us for this transport. If we struck a mine, we must have hit it full on the prow of the Sussex."

Speaking of the damage to the Sussex, Huxley said that the dining saloon was demolished.

British Steamer 342 Feet Long Is Torpedoed.

LONDON, March 25.—A Lloyd's report says the British steamship Salybia has been sunk and the passengers and crew were saved.

The Salybia was 342 feet long and 45 feet beam. The vessel is reported as having left Barbados March 3 for London.

Four American Survivors Arrive at Dover; Two Go to Hospital.

DOVER, March 25.—Four American survivors of the Sussex mishap have arrived here. They are G. H. Crocker, Charles T. Crocker, Edward Marshall and Wilder G. Penfield. G. H. Crocker and Mr. Penfield are in a hospital with fractured skulls. Charles Crocker and Mr. Marshall are uninjured.

Reports received here say that Mrs. Hilton, Daniel Sargent and T. W. Culbertson were seen aboard a French trawler. It is feared, according to the same reports, that Miss Hilton was drowned when a lifeboat capsized. As to the cause of the disaster, Marshall, a newspaper correspondent, said: "I have no doubt the steamer was torpedoed."

Charles Crocker said that Miss Elizabeth Baldwin was killed by the explosion which partly wrecked the steamship. Crocker said that his cousin, D. H. Crocker, and Miss Baldwin, were standing at the bow leaning over the rail when the vessel was struck. Miss Baldwin was killed and D. H. Crocker badly injured, Crocker stated.

American on Sussex Was on Way to Join Ambulance Corps in France.

PITTSBURG, Pa., March 25.—T. W. Culberson, whose name appears in the list of Americans on board the Sussex, left here two weeks ago to join the American Ambulance Corps in France. He was a Princeton graduate of 1913 and a son of the late J. D. Culberson, a leading manufacturer of this district.

Faces as Fair as a Summer's Day

Are Possible If Stuart's Calcium Wafers Are Used for a Short Time After Each Meal.

Many people have been heard to say that they used creams and lotions for years without effect, yet after five or six days of Stuart's Calcium Wafers their complexions were perfecly clear.



"I Got Rid of Blackheads in a Jiffy by Using Stuart's Calcium Wafers."

They contain no poisonous drug of any kind, are perfectly harmless and can be taken with absolute freedom, and they work almost like magic, Calcium Sulphide, their principal ingredient, is the greatest blood-cleanser known to science.

No matter how bad your skin may be, Stuart's Calcium Wafers will quickly work wonders with it. It's goodby to blackheads, pimples, acne, boils, rash, eczema and a dirty "filled-up" complexion. You can get a box of Stuart's Calcium Wafers at any drug store at 50 cents a box, and you will be positively delighted with their wonderful effect.

Free Trial Coupon

F. A. Stuart Co., 805 Stuart Bldg., Marshall, Mich. Send me at once, by return mail, a free trial package of Stuart's Calcium Wafers.

Name .....

Street .....

City..... State.....

CONSUL GIVES NEW LIST OF AMERICANS ON SUSSEX

Among the Names Given Out by the U. S. Consulate in London Is That of Gertrude W. Warren Said to Be of This City.

By Associated Press.

LONDON, March 25.—A corrected list of the American passengers aboard the cross-channel steamer Sussex which was damaged by an explosion on the way from Folkestone, England, to Dieppe, France, yesterday with a possibility of a large loss of life, compiled from the records at the American Consulate in London, is as follows:

Gertrude W. Warren of St. Louis, Mo. J. Mark Baldwin, Elizabeth F. Baldwin and Helen G. Baldwin of Baltimore, Md.; Alice Ruiz of Lyon, Colo.; Edna F. Hilton, Dorothy W. Hilton, Gertrude L. Barnes, Frances E. Drake, Edward H. Huxley, Edna S. Harde, D. S. Harde, Henry S. Beer, Ida Beer, Joshua Dickinson Armitage, Edward Marshall and Edna Hale, all of New York; Calliope Anastasia Fennel, New York; Tingle W. Culbertson, Lewisburg, Pa., Daniel Sargeant of Wellesley, Mass.; John H. Hearley, Albany, N. Y.; Samuel S. Bemis, Bedford, Mass.; Wilder G. Penfield of Hudson, Wis.; Charles Thomas Crocker Jr. and George H. Crocker Jr., Fitchburg, Mass.

Prof. Baldwin's wife and daughter arrived in England on the steamship New York.

Mrs. Hilton is a daughter-in-law of a United States judge. Mr. Sargent is a Harvard man and Mr. Culberson is a Princeton man.

The American referred to as J. Mark Baldwin is undoubtedly Prof. J. Mark Baldwin of Baltimore and Paris. Prof. Baldwin is an author and educator, and formerly occupied chairs in the faculties of Princeton University, Lake Forest (Ill.) University and the University of Toronto.

Wilder Penfield's home is in Hudson, Wis. He won a Rhodes scholarship at Oxford from New Jersey in 1913.

Edward Marshall, who has been connected with various American journals and news syndicates in an editorial capacity and as European correspondent, has been Europe for several months engaged in writing war correspondence for newspapers in this country. He is a New Yorker.

The Miss Barnes mentioned among the Americans on the Sussex is believed to be Miss Gertrude L. Barnes of New York. Miss Barnes sailed for Europe on the Holland-American liner Niew Amsterdam on Feb. 29.

No trace of Gertrude W. Warren could be found in the city directory or otherwise in St. Louis.

HOW TO BE SLIM

If you are too fat and want to reduce your weight 15 or 20 pounds, don't starve and weaken your system, or think you must always be laughed at on account of your fat, but go to Wolff-Wilson Drug Co. or any good druggist and get a box of Oil of Korein capsules, take one after each meal and one before retiring at night.

Weigh yourself once a week and note what a pleasant and reliable method this is for removing superfluous fat from any part of the body.

It costs little, is absolutely harmless, and a week's trial should convince anyone that it is unnecessary to be burdened with even a single pound of unsightly fat.—ADV.

ENGLISHMAN AND SUSSEX TORPEDOED SAY U. S. CONSULS

WASHINGTON, March 25.—The channel steamer Sussex, damaged yesterday in the English Channel, and the British steamship Englishman, destroyed by an explosion, both carrying American citizens, were torpedoed, according to consular reports received by the State Department today. Flat statements that torpedoes were responsible were made in both cases, but the Consuls did not give the source of their information.

Four Americans, employed as horse handlers, were aboard the Englishman. None was among the rescued landed at a British port.

Coming at a time when the State Department was awaiting the result of an investigation of the sinking of the Dutch liner Tubantia and considering affidavits regarding an alleged submarine attack upon the French ship Patria, the destruction of the Englishman and the damaging of the Sussex raised again the possibility of complications between the United States and the central European Powers.

FIRE DAMAGES BUILDING OF THE BALDWIN PIANO CO.

Firemen Run Aerial Laddder to Fifth Floor When It Is Reported Persons Are in Place.

Fire which started about 9:45 o'clock, last night, in the repair room on the fifth floor of the Baldwin Piano Co., 1111 Olive street, did considerable damage to the building and furnished downtown St. Louis the spectacle of firemen raising an aerial ladder to the fifth floor and bursting into the flaming room when it was reported there were persons up there.

It was learned that about a dozen persons had been in the building attending a rehearsal, on the fourth floor and that all had left the building.

Several engine companies responded to the alarm and street car traffic on Olive street was interrupted for nearly an hour. A big crowd gathered in the street.

When the fire was discovered there were on the first floor two salesmen, the wife of one of them, a chauffeur and the elevator boy. These got out.

O. S. Boyd of Webster Groves is manager of the firm, which has its headquarters in Cincinnati. He thought the damage would be slight because the salvage corps arrived in time to cover all the pianos. The fire was confined to the fifth floor and the damage below was due to water. He said there was insurance on the stock. Fire Chief Henderson estimated the damage to the building at about $1500.

STOP CATARRH! OPEN NOSTRILS AND HEAD

Says Cream Applied in Nostrils Relieves Head-Colds at Once.

If your nostrils are clogged and your head is stuffed and you can't breathe freely because of a cold or catarrh, just get a small bottle of Ely's Cream Balm at any drug store. Apply a little of this fragrant, antiseptic cream into your nostrils and let it penetrate through every air passage of your head, soothing and healing the inflamed, swollen mucous membrane and you get instant relief.

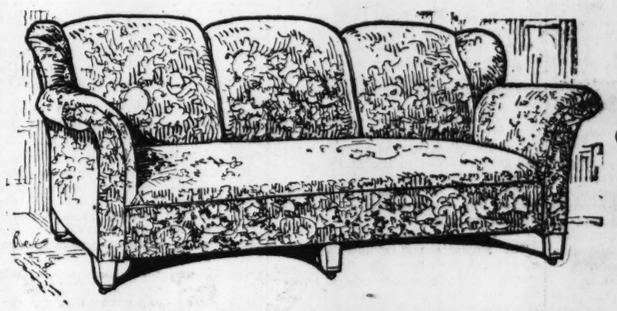
Ah! how good it feels. Your nostrils are open, your head is clear, no more hawking, snuffling, blowing; no more headache, dryness or struggling for breath. Ely's Cream Balm is just what sufferers from head-colds and catarrh need. It's a delight.—ADV.

Prufrock & Litton

Fourth and St. Charles

One Week Special Sale of Fine Upholstered Furniture

At Factory Prices



These Chesterfield Davenports (84 inches long) Now $47.50 Regular $65 value

These Davenports are the best values that have ever been put on the market. Solid mahogany legs, best brass casters and rings. Your choice of twelve patterns of **Verdure Tapestries.** The back is high enough to rest the head. Made to order in our own factory.

We supply furniture dealers in nearly all the large cities from New York to San Francisco.



These broad deep-seated wing Rockers or Chairs to match, loose seat cushions, all covered in your choice of tapestry—

Now $17.50 Regular value $27.00

Waxed Quartered Oak for the Bedroom

These Dressers, top 23x46 inches, value $33, now $22

Dressing Tables to match, top 21x40," value $24, now $14

Full sized Beds to match, regular $20 value, now $16

Making the three pieces only $52.

These pieces are beautifully made, well finished, and the style is quaint and attractive.



Now $22.00

All genuine quartered oak in waxed golden, fumed or neutral gray finish. All genuine French plate mirrors.

These four living room pieces will delight the heart of the Easter Bride who contemplates housekeeping. These four handsome living-room pieces, as illustrated, complete, if ordered this week, only

$98.25



These large heavy scroll Library Tables—genuine mahogany, 48 inches long; regular value $30.00—now

$22.50



Now $10.75

These antique cane seat and back chairs or rockers to match—well made and beautifully finished, now

$10.75

Regular value $16.00.

Liberal Credit

Pay for Outfits in 30, 60, 90 and 120 Days

SOCIALIST, CALLING FOR PEACE, CREATES ROW IN REICHSTAG

"There'll Be Neither Victors Nor Vanquished in This War," Cries Herr Haase.

WILD SCENE FOLLOWS

Leader of Small Wing Predicts Bankruptcy for Europe in Keeping Up Conflict.

By KARL H. VON WIEGAND
A Staff Correspondent of the Post-Dispatch and the New York World.
(Copyright, 1916, by Press Pub. Co.)

BERLIN, March 24, via Amsterdam, March 25.—"There will be neither victors nor vanquished in this war. We cannot bring our enemies to their knees any more than they can Germany. Europe is steering in the direction of utter impoverishment and bankruptcy. What sense is there in a continuation of the war?"

With these words, Herr Haase, successor to Herr Bebel as chairman of the German Social Democratic party, but himself a member of a small minority in the Reichstag, created one of the wildest storms in that body today just before adjournment that the German National Parliament ever has seen.

Free-for-All Fight Threatened.

Herr Haase stole a march on his own party, and not only took the House completely by surprise, but for the time it looked as if it would come to a free-for-all fight between a few Haase followers and a majority of the wing of Socialists who became furious at the trick which they shouted Haase had played on them.

An emergency budget had just been read. Scheidemann, leader of the majority wing of the Socialists, announced that with reservation this could not be construed to have any bearing on the Socialists' attitude toward the main budget. He declared that his party approved this special budget.

Touching upon the censorship and the condition of martial law which had rubbed the fur of the Reichstag, including the Socialists, still more the wrong way, Herr Haase suddenly took up the question of war peace.

"Because of the favorable military situation of the war," Herr Haase said, "it would, a considerable time since, have been possible for the Government to offer a hand in peace, thereby serving the will of the peoples of all countries, which are manifesting that desire more and more." Then he continued by shouting:

"There would not be victor nor vanquished, but only impoverished bankrupt nations and peoples."

Bedlam broke loose as Herr Haase started to paint the military and economical situation in the blackest colors. Heine and Kelt of his own party, shouted that he was talking without their approval, and that the Socialist members of the Reichstag therefore had no right whatever to speak for them. Herr David, one of the principal Socialist leaders, shouted:

"Our words tend toward a prolongation of the war and serve the purpose of the enemy."

Is Called a Coward.

Sacse, another Socialist leader, declared to Haase:

"You coward, you did not have the courage to give your views in party conference. It is a contemtible trick."

Members of his own party pressed forward to the speaker, and, with the shouting, wild gesticulations, waving arms and infuriated cries, it had appearance at times as if they were about to rush Haase off his feat. Hisses came from the rest of the house. Through it all the President's bell kept sounding for order.

Herr Haase finally succeeded in making himself heard again, but he did not get far.

"You don't want to hear the truth," he cried. "That long ago it was demonstrated the war was a great miscalculation is not disputed by the capitalists of any of the countries.

"One could assume that only complete fools and conscienceless persons would strive for world dominion."

President Kempf declared Haase out of order and asked the house to decide whether he should be given permission to continue. The house overwhelmingly voted that the privilege of the floor be withdrawn.

Minister Expresses Regret.

Herr Helfferich, the only Minister present, took the floor.

"I can only express my deepest regret and strong resentment before the house and the German people that a man who is representative of the German people can utter words which in this grave hour can have no other effect than to strengthen the heart and backbone of our enemies," he declared. "If there is anyone today, after all of the heavy burdens, but also after all of the big successes and victories we have achieved in the field, who contends that the German people lack confidence that we will be victorious, there is nothing strong enough in which such person can be characterized.

"If you want to know how the German people think about it, ask those who have just subscribed to the 10,600,000 mark ($2,650,000) war loan, who include many workmen and small savers. The German people show thereby that the views and sentiment of Herr Haase are not their views or sentiments."

Herr Scheidmann, one of the principal leaders of the majority Socialists, after saying that the debate on the main budget would afford an opportunity to discuss the censorship, war and peace questions, and that the approval today of the special budget was purely formal, so that the Government could continue business, said:

"I want to declare, and I assume that the majority, through the mouth of Herr Haase, as declaring on our part that we are making good what we always have said, namely, that we will not forsake or abandon the Fatherland in its hour of need."

This declaration was received with great applause by the entire house except the corner of the minority Socialists.

Herr Haase again got to his feet and tried to defend himself against Herr Helfferich's utterance.

"I want to say that they are the best patriots who, after 20 months of carnage, take a stand for the reconciliation of the people and for ending this war."

The tremendous tumult again broke loose. Numerous Socialists, including Dadid, Scheidmann, Heine, Sachse and others, surrounded Haase. In the midst of this scene, being unable to restore order, President Kaempf announced an hour's recess. During the recess rows among the Socialists continued, loud, bitter, intense.

Heer Haase, who is one of the eldest members of the party and belongs to a small radical wing, was severely assailed for not keeping the party confidence agreement and precipitating a row in the party, the possible consequences of which may be far reaching for the solidarity of the Socialists.

FAMILY PLAN TO HAVE DR. WAITE PLEAD GUILTY

Prosecutor to Be Asked to Accept Plea of Second Degree Murder in Poison Case —Singer Makes Statement.

By Leased Wire From the New York Bureau of the Post-Dispatch.

NEW YORK, March 25.—The family of Dr. Arthur Warren Waite has decided that no defense is possible on the facts alleged by the State in the poisoning of John E. Peck, wealthy father-in-law, of Grand Rapids, Mich., who died of arsenic poisoning when a guest in the Waite home.

Admitting that they considered the evidence of his guilt too conclusive to question, they agreed to employ no counsel to contest the facts for Dr. Waite, but decided to appeal to District Attorney Swann to accept a second-degree plea and save him from the electric chair.

Frank Waite left this conference and as representative of his family, hurried to the offices of Walter Drew, counsel for Miss Catherine A. Peck. He begged the lawyer to assume charge of Dr. Waite's case and do "what there is left to be done to save Arthur."

Result of Conferences.

Drew agreed with Waite and the Waite family that all action must be based upon a full and frank confession by Dr. Waite. This confession, Waite assured Drew he would have no difficulty in getting from his brother as soon as he was in physical condition to make it. With the understanding that this confession was an essential, the results of this and other conferences held during the day were:

That an appeal will be made to District Attorney Swann to accept a plea of second-degree murder. This will be predicated on the ground that Dr. Waite is of defective and abnormal mentality, his youth and extenuating circumstances.

That every members of the Peck family will be urged to unite in presenting to Swann a plea for clemency to this extent.

That Miss Catherine A. Peck will consent to finance the employment of reputable counsel to present Dr. Waite's case to the best advantage.

Should District Attorney Swann be determined to demand the death penalty, counsel will be engaged to present a modification of an insanity or defective mentality defense, with the sole view of saving the defendant from death.

Drew said the Morrison letters convinced him that Dr. Waite is mentally defective.

"It is inconceivable to me," he continued, "that any intelligent man—and Dr. Waite is intelligent—could have written to a reputable attorney asking him how the estate of Mr. Peck was to be divided and telling him in effect that Mr. Peck's death would occur shortly, unless there was some material defect in his mind."

Singer Makes Statement.

From statements made by Mrs. Margaret Horton, a singer, Assistant District Attorney John T. Dooling declared tonight that the authorities had reason to believe Waite had designs on the lives of at least four persons.

Mrs. Horton, according to Mr. Dooling, admitted that she shared a "studio" with Waite at a hotel here, and that Waite registered with her as "Dr. and Mrs. A. W. Walters."

Mrs. Horton, who was subjected to an all-day examination, was said by Dooling to have stated that she believed Waite planned to kill her and her husband.

"Mrs. Horton," continued Dooling, "has reason to believe, according to her statement, that Waite was trying to persuade her to take some kind of medicine." Mr. Dooling added that Mrs. Horton was with Waite when he made purchases "the nature of which cannot now be divulged." Mrs. Horton also told him, he said, that Waite believed her to be wealthy, and had questioned her regarding the extent of her finances.

Mrs. Horton was accompanied to the District Attorney's office by her husband.

Married Two Years Ago.

The Hortons were married Feb. 11, 1914, after a brief courtship. Horton had met her while in Cincinnati on business. They came here at once and lived in the Hotel McAlpin, then moved to the little flat in West Eleventh street.

"I never knew anything about the sordid side of life until I came to New York," she remarked in the course of her narrative. "I always believed implicitly in everybody and in what they told me.

"I went to the Berlitz School about Feb. 8 as a private pupil to take up French, German and Italian. There I met Dr. Waite, who, I learned, had entered the school about the same time I did. Dr. Waite also was anxious to get extra practice in the languages. In this way we became acquainted. I found Dr. Waite spoke beautiful French and thought he would be just the one to help me along. He took such a friendly interest in my work and seemed so open and trustworthy, that not a suspicion about him ever entered my head until I learned the District Attorney's office suspected him of the death of Mr. Peck.

"Dr. Waite and I went to restaurants together, to talk French, we danced together in the Hotel Plaza and we took walks together. I soon learned he was an accomplished pianist and he learned I was a singer. He suggested that we engage a room in the Plaza and use it as a studio on afternoons when we had no other engagements. I readily agreed to the plan. There was nothing wrong about it, and no thought of wrong in connection with it ever occurred to me. He said he would fit it up with a piano and books and pictures, and we could use it as a workshop, instead of having to walk about the streets together.

"We were never there at night. There was no bed in the room. It was fitted up just as any artist's studio in a hotel would be. We would go there for an hour or two in the afternoons, sometimes longer. It all depended on what engagements I had with my teachers. It was just a room to study and practice in between classes."

Waite is in the prison ward at Bellevue Hospital, where he was removed last night, after recovering from the effects of drugs that he took Tuesday.

Horton did not know that the man with whom his wife was practicing languages and music was the Dr. Waite under arrest for the death of Mr. Peck until a reporter so informed him.

"I want to express my surprise," Horton said later, "that any suspicions should be raised in respect to Mrs. Horton's connection with this lamentable affair. I knew of Dr. Waite and that he and Mrs. Horton were studying music and languages together. Mrs. Horton told me Dr. Waite had invited her to go to his studio in the Hotel Plaza and I gave her my full permission to do so."

MRS. WAITE WILL NOT AID HUSBAND

GRAND RAPIDS, Mich., March 25.—Mrs. Arthur Waite, wife of the New York dentist, who has been charged with the murder of her father and mother, today issued the following formal signed statement:

"I feel it my duty to the public to make the following statement. No previous statement said to have been made by me is authentic. I have given nothing whatever to the press. When I was informed of the serious charges against my husband, I was so shocked and amazed I could not believe them true. It seemed to me impossible that a man who had been so uniformly gentle and kind to me, and apparently so loyal, could be guilty of the crime with which he is charged.

"My faith in him began to be shaken when it was practically proved to me that Dr. Waite was living with another woman in the Plaza Hotel.

"As the evidence against him increased from day to day, I was compelled against my will and my deepest affection for him, to accept the evidence as true.

"Of course, I cannot and will not say he is guilty, but it certainly looks as if that is the fact. * * *

"As far as I am concerned I must and will permit the law to take its course. I will stand aside and leave the whole matter to those who have the case in charge. * * *

"I have told all I know, frankly and freely, to the authorities and I will not discuss that statement, which is in their hands, to view as they see fit.

"It is all very sad and very terrible. All I ask is that I may be left alone with my friends to bear my sorrow the best I can.

"CLARA PECK WAITE."

BANK CASHIER, TWO ASISTANTS, ARE ARRESTED

Fort Smith (Ark.) Men Charged With Misappropriation of Funds and Embezzlement.

FT. SMITH, Ark., March 25.—P. A. Ball, cashier, and Andrew S. Fown and E. Mayo Dickinson, assistant cashiers, were arrested tonight charged with misappropriation and embezzlement of funds of the American National Bank, one of the largest banking institutions in Arkansas, which closed its doors this morning.

The warrants were issued upon application of J. S. Rogers and H. L. Machen, national bank examiners. The defendants were taken into custody at the bank and arraigned there. They pleaded not guilty and their preliminary hearing was set for April 11.

The warrants do not mention how much money the defendants are alleged to have embezzled or misappropriated.

At a meeting of the bank directors last night its affairs were surrendered to national bank examiners. A deal was commenced a few days ago to dispose of the bank's affairs to another local national bank, but the examiners interposed. Unfavorable reports as to the bank's stability have been in existence a long time and the failure created no excitement. The bank has a capital of $200,000 and deposits totaling $445,000. The loans, it was stated today, amounted to $639,000.

YOUNG BRIDE SAID TO ADMIT FATAL SHOOTING OF A SHERIFF

MUSKOGEE, Ok., March 25.—Held in jail at Eufaula, Ok., charged jointly with her husband, Paul V. Hadley, formerly of Beaumont, Tex. and Kansas City, Mo., with the murder of Sheriff Jake Giles of Beaumont, who was killed on a Missouri, Kansas & Texas Railroad train near Checotah, Ok., early Friday, Ida Lee Hadley, youthful bride, is said to have admitted to reporters today that she fired the shot that killed Giles, who was taking her husband back to Beaumont to answer to a charge of assault with intent to murder.

Mrs. Hadley also admits, it is claimed that she, with a pistol, held back the crowd of passengers after the shooting.

BABY'S DEATH THE THIRD IN SUPPOSED POISON CASE

Inquest in the Deaths of Child's Mother and Her Sister at Vienna, Mo., Continued Till Chemists' Report—Many Rumors Spread.

By a Staff Correspondent of the Post-Dispatch.

VIENNA, Mo., March 25.—Residents of Maries and Pulaski counties, as they drove into Dixon and Vienna today for their weekly shopping, had as their chief topic of conversation the supposed poisoning of Mrs. Thomas Nelson, her 15-months-old baby and her two sisters, Clara and Ella Mathews, at the Mathews farm, on March 15. Mrs. Nelson and Clara Mathews died earlier in the week and the baby expired this afternoon. Ella Mathews is reported as out of danger.

Prosecuting Attorney L. B. Hutchinson told a Post-Dispatch reporter today that the authorities might make a move in the case on Monday.

Everything, he said, depended upon the report of the chemists at St. Louis University, to whom the analysis of the viscera of the two young women who died had been intrusted.

Hutchinson was in St. Louis Thursday and yesterday, awaiting a report, but says no definite information was given him. The chemists, however, promised a report by Monday night.

"If the report shows the sisters were poisoned by some substance, the presence of which in their food or the water they drank cannot be explained easily, I shall take some active steps," he said. "I have conducted the preliminary investigation upon the presumption that the sisters were poisoned, as that was the belief of the physicians who attended the cases."

Await Chemists' Report.

While awaiting the chemists' report the residents of the two counties, in which both the Nelson and Mathews families are widely and favorably known, kept their speculations confined largely to the testimony given at the opening of the inquest held by Acting Coroner Peter Terry, at the Nelson home last Wednesday night, an account of the proceedings of which has not been published heretofore.

The witnesses were Thomas Nelson, husband of one of the women supposed to have been poisoned; Dr. John Crider of Brinktown, Dr. M. F. Rollins of Dixon and Mrs. Lucy Huston of Dixon.

From the testimony of Nelson it was shown that the Nelson and Mathews families live upon farms in what is known as Dry Creek, in Maries County. The farms are about four miles apart and the families are well-to-do and have been upon terms of intimate friendship for years. Thomas Mathews has two sons, Thomas Jr. and Albert, both unmarried. On March 15 the members of the Nelson family visited the Mathews farm. On March 18 Mrs. Nelson became ill and on March 20 the two Mathews girls became ill while upon their way to visit their sister, Mrs. Nelson.

According to Nelson, his wife, before death, could recall only one instance on which she and her sisters had taken any food or drink together which was not shared by all the others. She told him that once early in the evening she and her sisters went into a hallway and drank water from a bucket.

Mrs. Hueston testified that her maiden name was Lucy Jones and that her father lived for several years upon a farm near that of the Nelsons and Mathews. She was questioned by Prosecuting Attorney Hutchinson. She testified that she had kept company about four years ago with Albert Mathews. She was then 18 years old and he 24. She testified that she had of her own accord discouraged the attention of Albert after a few months and had married a man she met in Dixon by the name of Hueston.

She said Hueston had not supported her and disappeared about one year after their marriage. Mrs. Hueston testified that she had worked for a time in St. Louis and then returned to Dixon at the time of her fathers' death. She went to visit the Mathews girls on March 15.

She was asked by the prosecutor if she still cherished a fondness for Albert Mathews and if she believed Mathews' sisters were unfriendly toward her. Mrs. Hueston replied that she had no longer any feeling nor friendship for Mathews, and that she regarded his sisters as her best friends.

The Prosecuting Attorney told a Post-Dispatch reporter today that he had asked Mrs. Hueston these questions because of rumors which had come to him, and that he believed she had answered the questions frankly. Before she testified she was given the customary warning to a witness that what was said might be asked later by the Prosecuting Attorney, and for several minutes she declined to be sworn, but finally withdrew her objections and testified under oath. Dr. Rollins, who was the first physician called upon to attend Mrs. Nelson, testified that he believed her death was due to poison. At the inquest he would not venture an opinion as to the kind of poison, but later informed Prosecutor Hutchinson that in many respects the symptoms indicated poisoning by bichloride of mercury. The inquest will be reopened April 3. The Prosecutor said that the number of witnesses called would depend upon the report of the chemists.

Is Epilepsy Conquered?

Advices from many directions have confirmed previous reports that Dr. Kline's treatment for epilepsy, being administered by well-known physicians is achieving gratifying results. Old and stubborn cases have been greatly benefited and many patients claim to have been wonderfully benefited.

Persons suffering from epilepsy should write at once to the Kline Laboratories, 7 Broad St., Red Bank, N. J., for a supply of the remedy which is being distributed gratuitously.—ADV.

S. Schultz
714 WASHINGTON AVE.

Monday—A Big Pre-Easter Sale of 500

SILK AND WOOL SUITS

$14.95 and $23.90



Both of these groups offer a surprising variety of beautiful new Spring models — every one a surprising value at these prices, so early in the season.

The Silk Suits are made of the choicest new silk poplins, gabardines, checks, in all the latest Spring shades.

The Wool Suits come in all the new wool effects and wanted colors.

The styles include loose flare backs, also belted backs and copies of higher-priced models.

Beautiful New Spring Styles in TRIMMED HATS



$6 and $7.50 Values, $4.95

$5 Values at $2.95

In both groups are sailors, turbans, sport hats and other shapes, trimmed with quills, flowers, ribbons, wings, etc. Every new effect.

NEW SPRING COATS

New Spring models for women and misses, in white plaids, check chinchilla, poplins, serges, silks and other materials, at

$5 $6.95 $7.95 $9.90

STARCK

Another Great 3-Day

PIANO SALE

$15 Given Free

READ THE COUPON BELOW.

Our last three-day sale was a tremendous success. But hundreds were disappointed —they waited too long and the sale was over when they came in. Beginning tomorrow morning we will sacrifice another great stock of USED, SLIGHTLY USED, AND SHOPWORN INSTRUMENTS AT LESS THAN COST OF MANUFACTURE!

Be one of the first ones, tomorrow! Remember! You get your Piano on these splendid, liberal terms—

FREE 30 DAYS' TRIAL

NO MONEY DOWN $1 A WEEK



New $300 Piano, $159.

Pianos originally selling for $350, $400, $500, $650, $700 to go during this sale at $85, $100, $110, $115, $125 and $150. Pick out any piano you want and we will ship to your home on 30 days' free trial, and, if found perfectly satisfactory, pay us on easy terms of only

$1.00 PER WEEK

The following are a few bargains. We have many more. If you don't see in this list what you want, call or write for another list:

Crawford	$ 95	Wheelock	$ 70
Bauer	100	Everett	50
Steinway	90	U. S. Cabinet	40
Mahogany Case Piano	125	Leslie Bros.	160
Howard	110	$400 PLAYER-PIANO, Used	195
Estey	185	$450 PLAYER-PIANO, Used	250
Kimball	120	$500 PLAYER-PIANO, Used (85 Notes)	295
Starck	295	$700 PLAYER-PIANO, Shopworn	325

$750 and $1000 Sample Player-Pianos ... $485, $535 to $695
New Starck Pianos ..... $350 to $ 750
New Starck Player-Pianos ... $750 to $1000

Clip This Coupon →

Out-of-Town Customers Write Quick
We ship out of town on 30 days' free trial. Do not hesitate. We guarantee satisfaction or money back at any time. We are one of the most responsible manufacturers of pianos and player-pianos in the U. S., and any piano purchased from us will be backed by our $1,000,000 guarantee.

P. A. Starck Piano Co.
World's Largest Manufacturers of High Grade Pianos
Starck Pianos and Starck Player-Pianos
1102 Olive Street, St. Louis, Mo.

$15 FREE

Cut this coupon—and bring or mail to us, and if you purchase a piano in three days from date we will allow you $15.00 from the above special prices.

THIS OPPORTUNITY IS YOURS MONDAY



$15, $18 & $20 SUITS, $10

New Spring Styles—All Wool Fabrics

Live, wide-awake men and young men, JUST LOOK AT THESE SUITS MONDAY. Come here and SEE why we are selling such a tremendous quantity of them. They are strictly pure Wool Suits that are carefully tailored and perfect fitting—

$10

Choose from the season's styles, patterns and colors—sizes to fit men and young men of all proportions—$15, $18 and $20 values—take advantage while the opportunity is yours tomorrow at $10.

PANTS

New Spring Styles



$2 Pants, $1
All sizes for men and young men—new Spring styles—at

$3.50 Pants, $2
All sizes for men and young men—new Spring styles—at

$5 Pants, $3
All sizes for men and young men—new Spring styles—at

$7 Pants, $4
All sizes for men and young men—new Spring styles—at

Boys' Clothes
⅓ Less Than Elsewhere



$3.50 Boys' Suits, $1.90
Splendid, durable Spring Suits—in neat grays, browns and blues—latest styles—priced at

$5.00 Boys' Suits, $2.90
Beautiful new Spring Suits—made of durable Scotches, cassimeres and worsteds—all sizes—priced

All-Wool Serge Suits, $3.15
Strictly pure wool blue serge Confirmation Suits—newest styles—all sizes—$5 values—priced at

$7.50 2-Pts. Suits, $3.90
High-grade pure wool new Spring Suits—great quantities come with 2 pair of pants—priced at

$9.00 Boys' Suits, $4.90
The season's newest colors, styles and patterns—expertly tailored of pure wool fabrics—priced at

WEIL

N. W. Cor. 8th and Washington

Distressed Liner Towed Into Port.

NEW YORK, March 25.—The Mallory Line Alamo, recently in distress off the Atlantic Coast, arrived here today in tow of other vessels. She carried 50 passengers and was on her way from Porto Rico to this city.

Rheumatism!

How is rheumatism recognized? Some have said—

Rheumatism is a dull pain.
Rheumatism is a sharp pain.
Rheumatism is sore muscles.
Rheumatism is stiff joints.
Rheumatism is a shifting pain.

All have declared—*Rheumatism is Pain.*

Sloan's Liniment applied:—

The blood begins to flow freely—the body's warmth is renewed—the congestion disappears—the pain is gone.

Sloan's Liniment

KILLS PAIN (GUARANTEED)

Rheumatism and allied pains yield to the penetrating qualities of this warming liniment.

EIGHT PERSONS ARE KILLED WHEN TORNADO WRECKS HOME

Three Women and Two Children Among Members of Oklahoman's Family to Lose Lives.

DAVIS, Ok., March 25.—Eight members of the family of Alex Edgemond, a farmer, living two miles east of here, were killed last night, when a tornado demolished their home. The dead: Mrs. Alex Edgemond, aged 59; Mrs. Hannah Thomas, her mother, 80; Peter Edgemond, son, 25; Mrs. Peter Edgemond, 25; Alonzo Edgemond, 18; Sam Edgemond, 14; Eulie Edgmond, 6; a child, two.

The town of Davis was not struck by the tornado, although farm houses in the vicinity were damaged or demolished.

Buildings Damaged by Wind at Nevada, Mo., Heavy Rain.

KANSAS CITY, Mo., March 25.—Heavy rains fell all over this section of Missouri, Kansas and a part of Oklahoma early today. In Southwestern Kansas a changing wind caused a drop in temperature that converted the rain into a driving snowstorm.

A fall of three and one-half inches of rain was reported from Nevada, Mo. One home and several small buildings near Nevada were destroyed by wind.

Two Men and Team Drowned as Result of Rainstorm.

JANESVILLE, Wis., March 25.—Thirty miles of track between Gratiot and Mineral Point on the Chicago, Milwaukee and St. Paul Railroad was washed out today by a heavy rain storm. Two men and a team of horses were drowned near Gratiot.

VANDIVER QUITS AS A CANDIDATE FOR GOVERNOR

Politicians Believe Announcement Presages Entry of Folk Into Race.

Willard D. Vandiver, Subtreasurer and former member of Congress, announced yesterday that he had withdrawn from the contest for the Democratic nomination for Governor, and that his name would not appear on the primary ballot.

Vandiver's withdrawal was believed by politicians yesterday to be the prelude to an announcement of the candidacy of former Gov. Joseph W. Folk for the nomination. Folk, who is chief counsel for the Interstate Commerce Commission, will arrive in St. Louis today from Washington, and it is anticipated by some of his friends that he will announce his candidacy before leaving.

Vandiver will retain the office of Subtreasurer. He said, in announcing his candidacy Feb. 12, that he would resign before beginning an active campaign and several aspirants for the prospective vacancy appeared.

Fought Gov. Major.

He has been an active opponent of the plan to give Gov. Major the indorsement of the State Democracy for the vice presidential nomination, and he expressed disgust with the outcome of the St. Joseph convention. He alluded to this matter, in a statement which he gave out yesterday, addressed "To the Democrats of Missouri." He said this statement contained all he wished to say for publication. The Vandiver statement is as follows:

"About six weeks ago I announced myself a candidate for the Democratic nomination for Governor. It met a hearty response from any sections of the State, especially among my old neighbors and friends in Southeast Missouri, who have known me for more than 30 years. To say that I feel grateful to them is but a feeble expression of my thoughts.

"For two weeks or more I felt that I would have a pleasant campaign and an easy victory. Now the situation has changed; new issues have been thrust to the front, and the recent efforts of certain misguided politicians to harmonize the party by distributing the more important offices among a few ambitious gentlemen and by swapping honors among themselves have, I fear, created more discord than they have cured.

"It is well known that I have not approved this artificial method of making harmony. But I do not wish to add more fuel to the flame by continuing in the race for Governor, knowing that the kind of campaign I would have to make would only intensify the bitterness.

"I have never wanted the Governorship for its honors nor for its emoluments. I have wanted it only because I felt that certain work should be done which I felt competent to do.

"Now, I fear that I am not an available candidate for the particular kind of campaign which the present conditions call for.

"Therefore, instead of pushing my canvass as I expected to do, I think it better that I withdraw from the race in the interest of party harmony and devote my efforts to helping anyone else who may be able to do the needed work with less friction, and I assure you that my ambition suffers no painful shock when I dismiss the governorship from my mind forever.

"Hence, my name will not appear on the primary ballot."

Would Change Situation.

Politicians say the entrance of Folk into the race would entirely change the situation with respect to the governorship. There are eight candidates in the field, and some have been campaigning for more than a year, but there has not been any pronounced sentiment developed for any of the present group of aspirants.

Folk will be urged by his friends to get into the race on the ground that Gov. Major, through his police, excise and election boards in St. Louis, Kansas City and St. Joseph, has permitted conditions to arise which require a man of Folk's experience and record to eradicate. These conditions, according to the charges freely made in the Democratic State convention in St. Joseph last Tuesday, are the use of the police and election boards of Kansas City and St. Joseph for the control of politics, and non-enforcement of the saloon laws in St. Louis, Kansas City and St. Joseph for the same end.

The reports of violations of the saloon laws and the uses of police and election boards for political purposes has aroused the country element, according to politicians from different sections of the State. The active fight of the Ministerial Alliance of St. Louis against Excise Commissioner Rumsey has had considerable effect.

A Sunday Dinner for a Quarter, With all the trimmings, served all day. The Boston, 11 North Broadway.

GOETHALS RETURNS TO PANAMA

Confident Canal Will Be Opened April 15 as Planned.

NEW YORK, March 25.—Maj.-Gen. George W. Goethals, Governor of the Panama Canal zone, sailed today for Panama on the steamship Pastores. He said he was confident that the canal would be opened April 15, as has been the expectation.

SPECIAL LENTEN MUSICAL

At a special Lenten musical service at St. Peter's Episcopal Church, Lindell boulevard and Spring avenue, at 8 o'clock tonight the church choir will sing "The Message From the Cross," by Will MacFarlane. This Lenten Cantata was written about three years ago and is said to be one of the finest musical compositions of recent years.

receiving a cashier's check for $1,250,000 from Lorimer, of paying currency for the check, of seeing the money counted by a State Bank Examiner and then of receiving the money back from Lorimer and giving him the check in return. "In all that transaction, Mr. Dawes, was there anything done that was in any way improper?" was asked. "No, sir," replied the witness.

John H. Rife, former State Bank Examiner, said that in his business with the bank he never came across an illegal or dishonest transaction in which Lorimer was connected.

"You called the bank a 'one-man' bank," said counsel for the defense.

"Who was that one man?"

"Mr. Munday; everything was referred to him," said the witness.

An Exhibition of Rare Chinese Antiques, Including Beautiful Porcelains, Jades, Potteries, Paintings and a Remarkable Imperial Rug will be held at

Hotel Jefferson

(Rooms 123-124) From March 27 to April 2

Tonying & Co.

China Paris London New York

TRY the new Restaurant and Caffeteria in Pierce Building. Opening day, Tuesday, March 28th. Lunch 11 to 3.

MURPHY'S WARDROBE TRUNK at $17.50

It's the ideal thing, and keeps your clothes as conveniently as a closet or chifferobe. SPECIAL—Fiber-covered, lifting top Wardrobe Trunk, worth $25; this week only.....

Others at $25, $35, $45, $50, $65, $75, $85, $100.



33⅓% OFF on all odds and ends, broken sizes, discontinued numbers, Hat Trunks, Dress Trunks, Bags and Suit Cases. Visit Our Store Before Buying.

Trunk, Suit Case and Bag Specials

$6 Cowhide Leather Lined Bags	$3.95
$8 Walrus Grain Leather Bags	$4.95
$10 Leather Bags	$7.50
$5 and $6 Leather Suit Cases	$3.75
$8.50 Leather Suit Cases	$5.95
Ladies' Hand Bags; big selection; 75c to	$10.00
$5 Steel Covered Trunks	$3.75
$7.50 Steel Covered Trunks	$4.95
$10 Fiber Covered Trunks	$7.50
$15 Fiber Dress Trunks	$9.95
$1.25 Japanese Straw Suit Cases	75c
$1.25 Fiber Suit Cases	75c
$3 Straw Suit Cases; special with straps	$1.95

P. C. MURPHY TRUNK CO.
707--Washington Av.--707
We Do Repairing

Direct from factory to you. "Murphy" Means Quality.



$10

A Special Stewart Speedometer For Ford, Chevrolet and Saxon Cars

A car without a good speedometer is like a business man without a reliable watch.

Nothing can be kept track of.

Every Ford, Chevrolet and Saxon needs the best speedometer on the market—the Stewart.

With it you can keep track of your tire mileage; your gasoline and oil consumption, and keep tab on the efficiency, economy and performance of the whole car.

This Stewart Speedometer is specially built for these cars. Also specially priced.

It is built on the famous magnetic principle—the same as the speedometers that are used on the highest priced motor cars.

There are nearly 2,000,000 Stewart Speedometers in use right now.

It is the best and the most practical instrument from any standpoint.

You can get a lot more pleasure out of your car when it is equipped with a Stewart Speedometer.

Take no other. Insist on a Stewart. Don't accept a substitute.

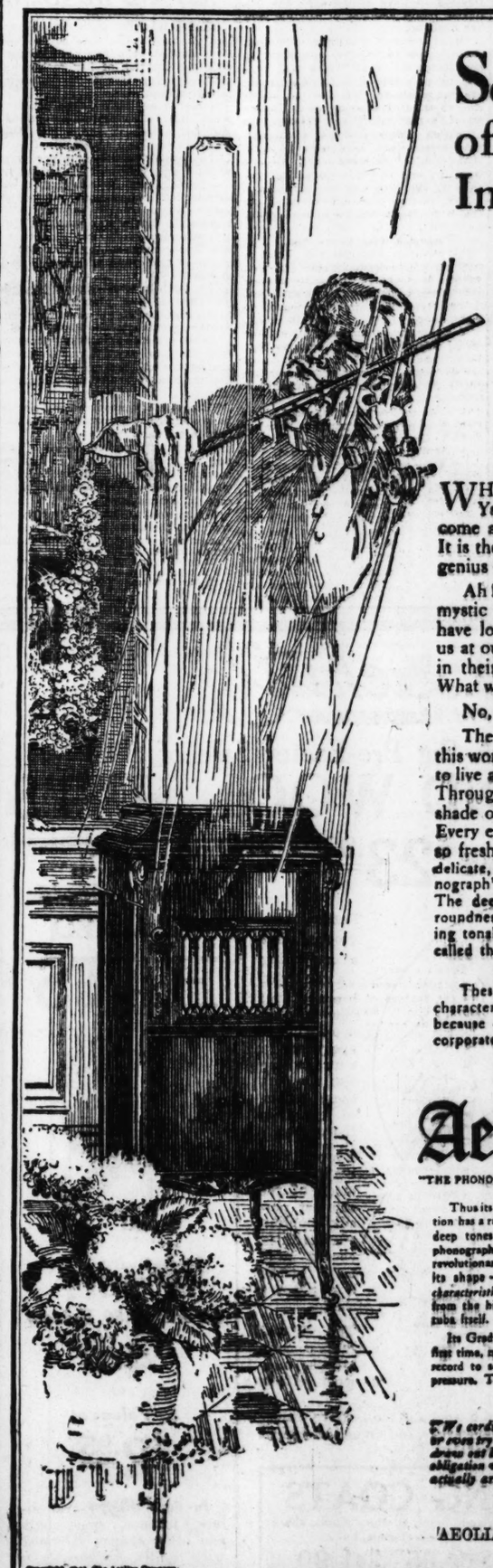
Get one at once.

It is a wise thought in buying your next car to see that it is equipped with a Stewart Tire Pump, Stewart Vacuum Tank, Stewart Warning Signal and Stewart Speedometer

For Sale by Accessory Dealers, Automobile Dealers and Garages—Everywhere

Stewart-Warner Speedometer Corp.
3206 Locust Street

No car is better than its accessories.



Sounding the Prayer of Genius from his Immortal Bow

Solemn and rapt he stands, the master. Solemn he draws his bow—"that immortal bow"—across the strings. Solemn the sound comes forth—a prayer, a supplication!

AVE MARIA



WHAT feeling, moving chords he sounds—Eugen Ysaye—the genius of the Violin! Deep, low they come and soft; tender they come and deeply suppliant. It is the heart of great humanity that speaks the prayer of genius from his magic bow!

Ah! If we could but hear Ysaye *at home.* If but his mystic bow could sound for us those deep emotions we have longed to hear! If we could hear reproduced for us at our own fireside every *suggestion* of those beauties—in their very finest subtleties, their profoundest shades. What wonderful home-evenings we *might* enjoy.

No, let us say *can* enjoy!

The Aeolian-Vocalion makes them possible. By it—this wonderful new phonograph—Ysaye's great art is made to live again in the very vividness and color of life itself. Through it we recognize every subtle tonal tint, every half shade of color, in the bowing of that unequalled master. Every exquisite "timbred sweetness" of his bow becomes so fresh as to be startling. The string, the wood tone—delicate, *characteristic* effects which are the final proof of a phonograph's effectiveness—are retained in all their touching purity. The deep moving low tones of that violin are preserved in a roundness so full, so vibrant, as to stir the soul. You are hearing tonal beauties actually buried in the records till the Vocalion called them forth.

These achievements are new to the phonographic art and are characteristic alone of the Vocalion. They are only possible now because of new scientific discoveries in sound reproduction—incorporated exclusively in

The Aeolian-Vocalion

"THE PHONOGRAPH THAT CALLS FORTH HIDDEN BEAUTIES FROM YOUR RECORDS"

Thus its Sound Box of novel construction has a range and a power to reproduce deep tones hitherto impossible to any phonograph. Its Symphonetic Horn—revolutionary both as to its material and its shape—delicately preserves the *characteristic* tones of any instrument—from the high, high piccolo to the bass tuba itself.

Its Graduola patented device, for the first time, makes it possible for each old record to sound *new* by a simple hand pressure. Thus you may melt tones down, down to a whisper, graduated delicately to the strength of your touch, or allow them to swell to full, rich force again. You are varying on this wonderful Vocalion a single record just as you may have heard the artist vary his single performance. You are forever banishing "record monotony" with the Vocalion.

While beautiful art models of exclusive design are available for those who wish them, other models, relatively as fine, may be purchased from $30 upwards and on payments as low as $5 monthly.

AN INVITATION

We cordially invite you to call at Aeolian Hall; hear the Vocalion for yourself, or even try some of your own records upon it. You will find that it will actually draw out beauties from them that had been lying dormant. You are under no obligation whatever; but after these tests, listeners often voluntarily desire and actually arrange with us exchange arrangements for their own instruments.

THE AEOLIAN COMPANY

AEOLIAN HALL 1004 OLIVE ST.

Copyright, 1915, The Aeolian Company

PIPE ORGAN FOR HIGH SCHOOL

South Side Patrons' Associations to Start Movement Wednesday Night.

A general meeting of South Side school patrons' associations will be held Wednesday evening in the auditorium of the Grover Cleveland High School, to launch a movement to raise $6000 for the purchase of a pipe organ for that high school. Moses Hartmann, president of the School Patrons' Alliance, will preside. The meeting will be attended by members of the School Board and Ben Blewett, Superintendent of Instruction. Former Judge William Zachritz will discuss plans for improving the new South Side high school, the largest and most costly in the city.

raised by the patrons of the following grade schools: Meramec, Froebel, Monroe, Mount Pleasant, Alabama, Fanning, Morganford Road, Mann and Oak Hill.

Postoffice Burglars Obtain $300.

SPRINGFIELD, Mo., March 25.—Burglars obtained stamps, checks and cash totaling about $300 from the postoffice at Brown Branch, Taney County, Thursday night, according to information received today by postoffice inspectors here.



Your Father Knows G & J Tires

BACK in the early days of the tire industry, the G & J Tire Company was famous for the quality of its tires.

That quality has been maintained unshaken to the present time.

It is because of their superb quality that we sell these tires.

More durable than most, effective anti-skid tires as well, 'G' Tread tires offer you supreme value for your money. Therefore, we most heartily recommend that your next tire be a G & J.

Look at the big advertisement of G & J Tires in the Saturday Evening Post, of March 25.



Fred Campbell
1109 Locust Street
St. Louis, Mo.
DISTRIBUTOR



Free Inspection and Service on Storage Batteries

We have complete facilities for the repair and charging of automobile starting and lighting batteries and invite you to bring your battery to us at any time, ***and as often as you wish,*** for free inspection and advice.

If your battery is in need of repair, we will loan you one to use while the repair is being made.

Our advice on your battery problems will be cheerfully given, no matter what battery you are using.

Drop in and get acquainted with the ***Prest-O-Lite Storage Battery.***

A battery of unusual power and capacity, backed by Prest-O-Lite Service.

The Prest-O-Lite Co., Inc.
St. Louis Branch, 3342 Olive St.

MAID TESTIFIES MRS. HAYS CALLED HUSBAND A "PUP"

Says Employer Frequently Drank Straight Whisky After Meals.

Negro maids gave the principal testimony yesterday in the separate maintenance suit at Clayton of Mrs. Nella S. Hays of the Windermere Hotel against William T. Hays, Webster Groves, general superintendent of the Scullin-Gallagher Steel Co. One of them testified that Mrs. Hays drank whisky and gin and smoked cigarettes in her room, and the other said that Mrs. Hays had given her extra pay to spy on Hays and had urged her to complain of the food he brought home, so that he might get irritable in such a way that the maid could testify to it afterward in legal proceedings.

The first one, Mabel Taylor, said she worked in the Hays home at Webster from Jan. 4 to some time in May, 1915. She declared she ran many errands to drug stores and other places to get cigarettes for her mistress; that for five or six weeks she took Mrs. Hays' breakfast to her bed as late as 12:30 p. m., and that it was Mrs. Hays' custom frequently to take a drink of straight whisky after the meal.

Called Husband a "D—— Pup."

Mabel also testified that Mrs. Hays called her husband a "damned pup," and that she once tried to remove the license tag from his auto to keep him from going downtown in it.

Mary Burns, who said she was maid at the Hays home after the Taylor woman quit, declared that Mrs. Hays gave her $1.40 a week for expenses in following and observing the husband, and told her she would get $2 a day for every day she had to appear in court and testify.

On two occasions, she said, her mistress complained because she wasn't doing her extra assignment properly, and quoted Mrs. Hays as saying: "I was told you were smart as h——, but I think I got the wrong maid." After the second complaint Mary tesified that she retorted that Mrs. Hays was "doing all the fussing" herself.

In answer to questions about a paper bearing Mary's signature, introduced several days ago, in which vile remarks Hays was alleged to have made about his wife were set forth, the maid said Mrs. Hays brought her the paper all written out and that she signed it in ignorance of its contents.

She also testified that Mrs. Hays drank straight whisky in her room and said that her mistress often drank rum in her tea at lunch. She declared that once Mrs. Hays ran to her crying excitedly, "Mary, I'm dying What shall I do?"

Scullin Character Witness.

Harry Scullin, president of the Scullin Steel Co., testified he had known Hays eight years and that he had been promoted until he was general superintendent, with from 1000 to 1200 men under him. He never saw Hays drunk, he said, or detected liquor on his breath. Hays would not have been kept on the plant's payroll, Scullin declared, if he had been intemperate.

The hearing was adjourned until Monday. Mrs. Hays has asked for $250 a month for separate maintenance. Hays has filed a divorce suit, which is pending. The matrimonial affairs of this couple, from the day of their wedding in January, 1915, to midsummer of the same year, have been fruitful of litigation of many kinds.

What the Moving Picture Does.

A good moving picture cheers, rests, refreshes and educates. Go see the best. Read the announcements in the MOVING PICTURE COLUMN, first page of today's BIG REAL ESTATE AND WANT DIRECTORY.

YESTERDAY IN CONGRESS

WASHINGTON, March 25.

SENATE.

Continued consideration of Indian appropriation bill.

Adjourned at 3:30 p. m. to noon Monday.

HOUSE.

General debate on irrigation bill was resumed.

Secretary Baker testified before Appropriation Committee asking $9,000,000 for the expense of bringing the standing army to its maximum and for pursuing Villa bandits.

Labor Committee favorably reported bill creating employment bureau in Labor Department.

Representative Dyer of Missouri introduced resolution directing President Wilson to call 100,000 volunteers for service in Mexico.

Chairman Lever of Agriculture Committee introduced joint resolution for creation of commission to investigate best methods of fixation of nitrogen for fertilizers and explosives.

Agreed to hold night session Monday to consider pension bills.

Adjourned at 6 p. m. to noon Monday.

Confederate Navy Veteran Dies.

BALTIMORE, March 25.—H. Asthon Ramsay, 81 years old, chief engineer of the famous Confederate ironclad Merrimac, and one of the few surviving members of her crew, died at his home here today of pneumonia.

OKLAHOMA EXHIBIT OPEN HERE

In Car at Seventeenth and Clark; Free to Public.

A car equipped by business men of Oklahoma for exhibiting resources of their State is in St. Louis and will be open to the public from 9 a. m. to 9 p. m. for several days. The car is at Seventeenth street and Clark avenue, in the Terminal yards.

The exhibitions are expected to stimulate interest in the coming sales of land in Oklahoma by the Government. These lands are in the Chickasaw and Choctaw reservations. It is claimed they contain great mineral deposits and are in the fruit and oil belts. Similar lands have been selling for from $1 to $2 an acre.

CAMPAIGN BEGUN TO MAKE SCHOOL BOARD APPOINTIVE

Civic League Names Committee to Solicit Support for Bill to Be Introduced in Legislature.

The first move in a campaign to make the St. Louis Board of Education appointive by the Mayor was taken yesterday by the Civic League, with the announcement of a Campaign Committee, headed by E. M. Grossman, a former member of the School Board and until recently its attorney. The league plans to get support for a bill to be introduced in the next Legislature, giving the Mayor the power to appoint the members of the School Board in groups of four every two years as at present. It is probable that the bill also will include a provision to require the Mayor to announce his prospective appointees a month in advance of the official appointment in order to give opportunity for discussion and criticism, and a provision for the recall of School Board members by a vote of the people in cases where the Mayor might fail to remove a faithless member.

The league points out that the School Board is in constant danger of control by politicians just so long as the selection of its members is dependent upon a convention called by the Central Committee of the two leading parties.

Man Seriously Hurt in Fight.

Mike Kaufman, 38 years old, 2921 Baden street, and Roy Stallman, 25 years old, address unknown, had a fight yesterday morning at the Colonial Cabinet Co., 2616 North Fifteenth street, where both were employed. They went out on the sidewalk and Kaufman was knocked down, his head striking a stone step. He was taken to the city hospital suffering from concussion of the brain. Stallman escaped.



THE CRIME OF THE AGE

is the selling of Spectacles and Eyeglasses by incompetent doctors in Department, Jewelry and Drug Stores. None of these men are physicians. Ask them for their licenses to practice medicine in Missouri.

NOTHING IS MORE PRECIOUS THAN EYESIGHT

I AM a physician, oculist and optician and have practiced for many years in St. Louis; that I have been successful is attested by more than 50,000 unsolicited references. If your eyes are diseased I will care for them, and should Glasses be needed, I will prescribe and make them correctly, and the total cost for treatment and glasses will not exceed the price of a pair of glasses that may do irreparable injury to your eyes. SATISFACTION GUARANTEED. I am both the oculist and the optician.

$1.50 a pair BI-FOCAL LENSES $1.50 a pair

For far and near seeing—two pair of Glasses in one. The usual price is from $3.00 to $8.00 per pair.

$1.00 Gold Shell
Kay Style frames guaranteed 15 years; wear: regular $3 and $4 value.

$1.05 A PAIR
A splendid rimless Finger-Piece Eyeglass mounting; a clever imitation of the Shuron, this week at $1.05 a pair.

G. MORITZ, M. D., The Oculist-Optician
609 N. BROADWAY (Just North of Washington Av.)

FREE My Book on the eye, exposing the eye-clinic graft, the grafting oculist and the grafting optician, that makes interesting reading. Call or write for one.

For Your Player-Piano—

SPECIAL SALE MUSIC ROLLS

which have been used in library exchange. All in good playing condition. Below we list a few of about 3000 rolls for sale.

FOR 10 CENTS—3 for 25c

By the Beautiful Sea. Irish Colors. Discord Rag. Ragtime Oriole. Ballin' the Jack. Pretty Baby. I Want to Hear.

FOR 15 CENTS—4 for 50c

My Skylark Love. International Rag. Too Much Mustard. At the Ragtime Ball. Tomorrow. Chinatown, My Chinatown. When You Were a Tulip and I Was a Bee. The Midnight Girl.

FOR 20 CENTS—6 for $1.00

The Georgia Grind. If We Can't Be the Same Old Sweethearts. Just a Night in Dreamland. Aloha Oe. When I Leave the World Behind. My Little Girl.

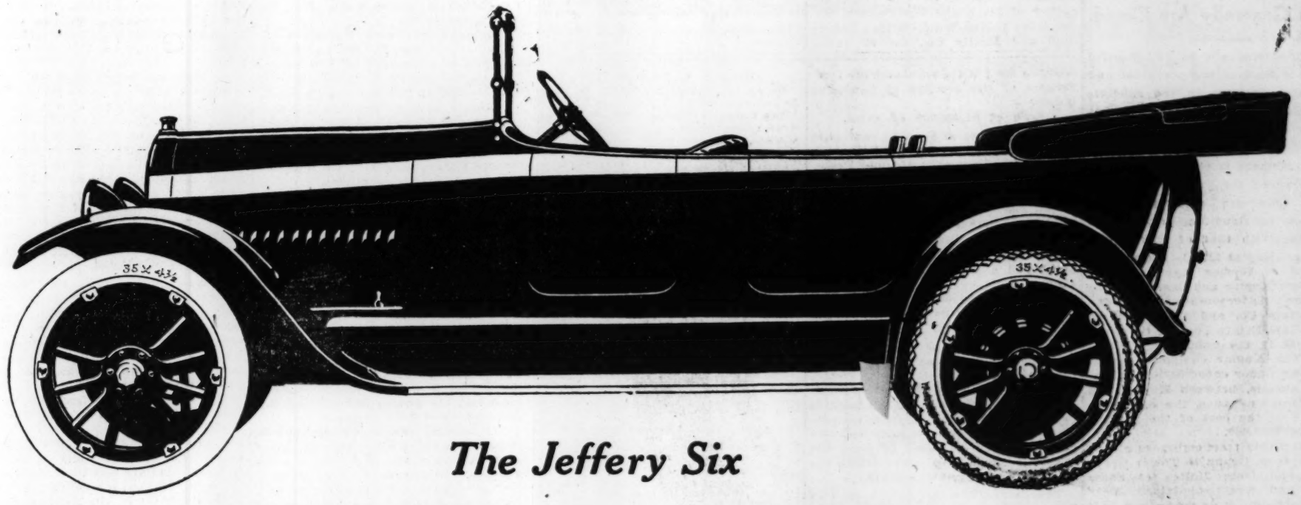
FOR 25 CENTS—5 for $1.00

Maid in America. Lunette Fox Trot Medley. Coronation Medley. Sunshine One-Step. Sweetest, etc., etc.

FOR 35 CENTS—6 for $2.00

Sari Selection. Hungarian Rhapsodie No. 2. Chin-Chin Selection. Pink Lady. Murillo. Spring Maid. Favorite Hymns, etc.

The Baldwin Piano Company
Manufacturers 1111 Olive Street



The Jeffery Six

Introducing a Spectacular Six to St. Louis

A few months ago we announced that we had gone into the automobile business as distributors of Jeffery cars.

We now announce our removal to newer, larger quarters to 2638 Locust street, where we can better take care of our rapidly increasing business.

At the same time we announce the introduction to St. Louis of a spectacular Six, the ***dominant*** car of its class—the JEFFERY SIX.

OUR CHALLENGE

We offer to demonstrate this car against any car in St. Louis.

We do not qualify this challenge in any way—we do not limit it even to "Sixes." We include "Eights," "Twelves"—anything and everything in St. Louis.

We do not exclude cars built chiefly for boulevard travel nor those built mainly for country road performance. We wish to demonstrate the Jeffery Six against any car in its price class or out of it.

We want you to look it over from head-light to tail-light, from the ground to the top. Compare it with others point by point; ask what it will do in this way and that way, and then ask us to demonstrate every claim we make or demonstrate them yourself.

The price is $1450, and every dollar of it represents more value than you ever saw in a car before!

We do not qualify that statement any more than we qualify our challenge.

We stand ready to demonstrate the Jeffery Six against any car in St. Louis—and demonstration is the one thing that really counts.

We advise you, Mr. Automobile Prospect, in justice to yourself, to examine this car before you close for your new car.

The Thomas B. Jeffery Company — Jeffery — Kenosha, Wis. U.S.A.

The Jeffery Distributing Co.

Removed to 2638 Locust Street

Bomont 516 Central 5223

Post-Dispatch's Review of Real Estate News

By Berry Moore

$400,000 BEING PUT IN BUNGALOWS ON LAFAYETTE AVENUE

Development of That Section of Shaw's Addition Held to Be Unusually Advanced for the Season—Five Realty Corporations Being Engaged in Its Promotion.

NEW RECORD LIKELY IN SOUTHAMPTON

Hillcrest, Ames Place and Maryland Terrace Leading Centers of Lot Sales and Home Building in West End—Subdivision Interests Generally Are Elated.

Realty circles are in a cheerful state of mind over the prevalent and prospective interest in the subdivision fields, as well as for acreage and for large tracts in St. Louis County.

The movement is viewed as unusually advanced for the season in Shaw's Lafayette addition, where bungalow construction promises to keep pace with that of apartments. The Sam Koplar Real Estate Co., composed of former Mayor Kreismann, Sam Koplar and Sam Hamburg Jr., the Anderson-Stocke-Bierman Real Estate Co. and the Albert G. Blanke Real Estate Co., are the moving forces in the upbuilding of this tract. The Koplar company has 40 bungalows under construction on Lafayette avenue, between Klemm and Tower Grove avenues, the operation, exclusive of the cost of the ground, involving $400,000.

Although this tract embraces all the territory from Grand to Tower Grove avenue and from McRea to Shaw avenue, and was subdivided only three years ago, it is more than half absorbed. Should the building operations continue at the present rate, there will not be a vacant lot in the subdivision at the end of the summer, real estate agents predict.

Operations have opened with a flourish in Tower Grove Heights and in Southampton, flat and apartment building predominating in the former and small homes in the latter. The record of 1913 in Southampton, unprecedented in the history of the subdivision field in St. Louis, probably will, according to R. C. Buchanan, subdivision manager of the Mercantile Trust Co., agent for the Southampton Realty Co., be eclipsed in 1916.

South St. Louis in Marked Favor.

In the extreme sections of the South Side, and in Southwest St. Louis especially, subdivisions are being developed from which the real estate interests which are promoting them are expecting to derive splendid returns because of their eligibility and popular favor.

Improved and unimproved lots on Flora boulevard, an ultra high-class thoroughfare lying between Russell and Flad avenue and extending to Tower Grove avenue, are also a feature of the South Side activity. Lots on this boulevard are being purchased for homes ranging in price from $10,000 to $25,000. One of the handsomest of these is being erected by John Hoerr, vice president of the American Bakery Co. Flora boulevard, which was laid out by the late Henry Shaw and is now held in trust by the Missouri Botanical Association, of which A. D. Cunningham is secretary, is exquisitely parked with trees and exotic plants.

Hillcrest, Ames place and Maryland terrace are the leading centers of activity in the West End, according to reports. Plans are being drawn for twenty or more houses for Hillcrest, located on Skinker road, just west of the Art Museum, in Forest Park, the indications being that twice that number will develop before summer arrives. The condition of Skinker road, which is torn up preparatory to being improved, however, is retarding the development of this tract.

About 100 houses, costing from $7500 to $35,000 each, have been erected in Hillcrest, which was disposed of two years ago at public sale in lots to suit, by John S. Harris.

Sales of lots in Ames place and in Maryland terrace, both units of University City, are noteworthy, more especially as most of the purchases are forerunners of the erection of handsome homes.

Sure of $1,000,000 of Sales.

John S. Carter & Co., as exclusive agents, sold the last lot in University City of the University Heights Realty Co., a subsidiary of the Lewis company, of which Judge Matt G. Reynolds is receiver, and whose sales in this addition total more than $1,000,000.

Frederick H. Britton, an editorial writer for the Post-Dispatch, has purchased a new house on Harvard avenue, built by A. G. Pasquier, and Senter M. Jones one on Washington avenue, between Pennsylvaia avenue ad Williams street, in the Jackson Johnson block.

Contracts have been closed with the Preiss Building Co., it is understood, for the erection of several houses in West Portland place. This company has just finished six attractive houses in this addition, two of which were disposed of from the plans by Mayhew & Haverstick, the Laclede Building, the agents.

The demand for modern houses in University City is already beyond the supply, and builders are accordingly pushing plans for new construction.

All the unsold lots in Glenn Echo Park subdivision probably will be disposed of this spring, on terms and prices that will doubtless excite both homeseekers and investors. The subdivision is one mile west of Wellston, on high ground, overlooking the city to the east, but beyond its smoke, and is shaded by magnificent maples. It has granitoid walks and telford street paving. In the improved part of the tract there are 100 lots, each fronting on a made street and having county water, gas and electric light, all ready for the home builder to make his connections.

Area for Moderate-Priced Homes.

The trend of real estate development of moderate-priced homes in future must be westward between the St. Charles rock road and the Natural Bridge road, as from the Olive Street road south beyond the Clayton road the entire district has been pre-empted for high-priced development by restrictions.

Judging from inquiries received for property during the last two weeks the real estate market is getting back to a normal footing and it will only be a question of a short time when values commence going up, according to L. William Gerling.

"The greatest increase in value will naturally be in St. Louis County, especially in that ground adjoining the city," he said. "Lots at present can be bought cheap. The county will get permanent roads, the water and gas facilities are being extended daily and the Public Service Commission has ordered the extension of several city street car lines.

"McDermott's Edgewood Park is a beautiful subdivision, with large oak trees, only about 500 feet from the city limits on the Jennings road, with practically city conveniences and where the ground values are bound to improve.

"This ground will be sold on April 2, by L. William Gerling Realty Co., on easy terms.

KRESGE CO. GETS ANOTHER LEASE ON WASHINGTON AV.

Only One More Plot Remains to be Obtained to Complete Site for New Building of Detroit Concern.

The S. S. Kresge Co. of Detroit, represented by the Weisels-Gerhart Real Estate Co., yesterday acquired a 99-year lease of 27x75 feet at 518 Washington avenue, owned by Rodin H. Scudder of Pasadena, Cal. The lease, beginning June 1, 1918, provides for an annual net rental of $8000, or four per cent on a valuation of $200,000.

The Weisels-Gerhart Co. is negotiating for a plot at 520 Washington avenue owned by the Hart estate, the acquisition of which will complete the site for the 12-story building to be erected by the Kresge Co. at the southeast corner of Washington avenue and Sixth street.

The Hart estate, it is understood, is asking an annual net rental of $9000, while the Kresge Co. is offering only $8000.

The Kresge Company has acquired the property owned by the Margaret Hitchcock Estate at the southeast corner of Sixth and Washington, under lease to the Wolff-Wilson Leasehold and Realty Co., for 99 years, the lease having been acquired by the Kresge Co., by purchase. A plot owned by Daniel C. Nugent at 519 St. Charles street, under 99-year lease to the Edna Realty Co., which leasehold also was purchased by the Kresge Co., and a lot at 516 Washington avenue, owned by Frank Nagel and leased for 99 years. The total area now controlled by the Kresge Co., on Washington commencing at Sixth street and running eastwardly, fronts 44 feet, thence south 75 feet, east 27 feet, north 75 feet, around the Hart property, thence east 50 feet, thence south 150 feet to St. Charles and thence west 121 feet on St. Charles street to Sixth.

On June 1, 1918, the Kresge Co., will wreck the present buildings on the site and erect a fireproof building of from 4 to 10 stories, the first and second floors to be occupied by the Kresge Co., and the upper floors to be leased. The Weisels-Gerhart Co. is negotiating for the leasing of two of the upper floors to a large business concern.

SCHIELE, BUTTS AND DOWLING FOR REALTY EXCHANGE BOARD

Several Others Being Urged to Enter Contest; McDonald Unopposed for Presidency.

Sidney Schiele, W. W. Butts and John J. Dowling have been nominated for directors of the St. Louis Real Estate Exchange, and petitions for several others are being circulated. A. H. Kolas, Charles H. Anderson, Joseph A. Burdenheier, E. A. Bokern and Paul Jones are also being urged to enter the contest for the directory.

Schiele was secretary of the exchange for 10 years and played a prominent part in the upbuilding of the organization.

C. M. McDonald, vice president of the exchange, will probably succeed to the presidency without opposition.

The election will be held April 20.

W. C. Wissmath Sales Manager.

W. C. Wissmath, formerly with Charles F. Vogel, has accepted a position with Franciscus & Kunz as sales manager. Wissmath, who has been identified with the realty fraternity for many years, has a splendid record as a salesman.

NORTH PARKVIEW SITES REPORTED TO BE IN DEMAND

Addition to Be Sold at Auction April 15 by John S. Harris.

The demand for sites for apartment buildings in the West End, notably in North Parkview Addition, which is to be sold at auction April 15 by John S. Harris, has already begun.

As a site for a three-story apartment building, Andrew J. Craig, one of the largest operators in the West End, yesterday purchased 40 feet frontage on the south side of Von Versen avenue, just west of East Gate avenue.

The price paid was not disclosed, but it is said that Craig outbid several other builders for the site. The purchase was arranged by Owen J. McAuley, a member of the Hildebrand-Noble Real Estate Co., which is making the loan for the building.

There will be three apartments with all up-to-date features, including sleeping porches, sunrooms, and garages for the use of tenants.

Demand in North Parkview.

Another purchase in North Parkview was that of the corner on Von Versen and East Gate, by Victor E. Rhodes, who has broken ground for a six-family building. Rhodes already has built several large apartment buildings in North Parkview, including one at Von Versen and Limit avenues. Owing to increasing demand for apartments in this addition, he is extending his operations.

A third purchase in North Parkview during the week was that of the 40-foot lot on the south side of Clemens avenue, to E. L. Wagner, a client of J. I. Epstein's, who has ordered plans for a handsome apartment building.

Harris has opened downtown quarters for North Parkview at 707 Olive street, where plats and literature of the property are available.

Salesmen Guests at Theater.

The sale of the North Parkview lots will be without limit or reserve, Harris' instructions from the Delmar Improvement Co., the owner, being to make a clean sweep of the holdings.

One hundred real estate agents and salesmen were the guests Thursday night of John S. Harris at the Columbia Theater, and afterward at a dinner at Lippe's. The object was to get the fraternity together for the advancement of real estate interests and to start matters for the North Parkview auction. A. R. Schollmeyer was toastmaster. Speeches were made by James P. Blake, John W. Gibson, Clark H. Whiteside, Eugene Altheimer, John J. Dowling and others.

JOHN S. BLAKE & BRO.

The John S. Blake & Bro. Realty Co. report the following sales:

5838 Waterman avenue, lot 35x130. It has seven rooms, finished sleeping porch, large solarium, hardwood floors, hot-water heat. Sold for the account of S. R. O'Reilly to Mrs. Elizabeth Sankey; purchased for a home.

1014-14A McCausland avenue, a new single flat of five and six rooms, steam heat, sun parlors, hot and cold water, granitoid basement; renting for $780 per annum. Sold for the account of Gilbert H. Davis to Frank S. Rice, who purchased for an investment.

5180-82 Page boulevard, lot 51x137, a double flat of five and six rooms, furnaces, baths, combination fixtures, granitoid basements, etc.; renting for $1200 per annum. Sold for account of J. B. Kahn to Clara Dodson, who was represented in the transaction by C. E. Henderson.

Also sold in conjunction with the Christian Brinkop Realty Co. two new single flats at 6925-25A and 6927-27A Garner avenue, just east of McCausland avenue, for Gilbert H. Davis, the builder, to a client, who purchased for investment. Each flat contains five and five rooms, steam heat, hardwood floors, all stone, brick and concrete exterior construction. Each lot 35x174 feet. The owner accepted as part pay 200 feet of vacant ground on the north side of Utah place, between Gustine avenue and Russell place, and will improve a portion of this ground immediately with three single five and five room flats, with sun parlors, steam heat, hardwood floors, etc. These buildings will be erected under the supervision of the Blake agency. This ground was originally part of the holdings of the Russell Realty and Investment Co., which was represented by the Paul Jones Realty Co.

5592-92A Etzel avenue, lot 30x165, five and six room single flat building, steam heat, hot and cold water, etc., renting for $720 per annum. Sold for the account of Charles Schneider to Herman and Pauline Stone, who purchased same for a home and investment.

2022-22A-24-24A Arlington avenue, lot 44x135, a new, modern, well-built double flat building of four rooms each, with baths, furnaces, hot and cold water, granitoid basements, Murphy beds, etc.; renting for $76 per month. Sold for the account of a client to Frank S. Rice, who purchased for investment.

Also a 40-foot lot on the north side of De Giverville avenue, between De Baliviere and Laurel, for the account of John P. Primeau to the Riviera Realty and Building Co., who is improving with a modern seven-room residence, with hot-water heat, hardwood floors, sleeping porch, garage, etc.

Also 100 feet of vacant ground on the east side of Morganford road, by a depth eastwardly of 125 feet and 75 feet north of Potomac street. Sold for the account of Frank S. Rice to Gilbert H. Davis, the builder, who will improve with three-room double flats.

W. S. DROZDA REALTY CO.

The Wm. S. Drozda Realty Co., 4012 Chouteau avenue, reports the following sales:

Sold 2004 Kraft street, a 1½-story brick cottage of six rooms and bath, granitoid laundry, lot 26x100, for Drozda Real Estate Co. to D. W. Foley, for $2600.

Sold 2006 Kraft street, a 1½-story brick cottage of five rooms and bath, granitoid laundry, lot 26x100, for Drozda Real Estate Co. to John Loncaric, purchased for a home, for $2500.

Sold 2633 La Salle street, a four-family flat, three rooms to each flat, 50x120, for J. Loncaric to a client, for $4000.

Sold a vacant lot on the south side of Shaw avenue, lot 26x117, just west of Klemm street, for C. M. Dailey to H. L. Fortner, for $875. Mr. Fortner will improve this lot with an up-to-date bakery.

Sold 4263 Castleman avenue, a two-story brick building, arranged for two families of four rooms and bath to each, two furnaces, cabinet mantels, combination fixtures, lot 25x111, from J. Clemens to E. A. Anderoth, for $450; bought for investment.

Sold 306 feet on the west side of Oak Hill R. R., between Chippewa and Reck avenues, improved with seven 1½-story frame cottages, for Drozda Real Estate Co., to J. S. Heydt, for $10,000. The new owner will wreck the cottages at once and improve with a factory building.

Sold to F. H. Miesen, 200-acre farm near Hillsboro, Mo., in Jefferson County, for $1500. Timbered with white oak and cedar; purchaser will clear and improve.

Also made loans aggregating $42,500, at 5, 5½ and 6 per cent.

FRANK L. DITTMEIER R. E. CO.

The Frank L. Dittmeier Real Estate Co. reports the sale of 4247 Labadie avenue, two-story double brick flat; C. G. Moder to a client of Louis A. Bosso, for $5000.

Also the sale of 1437 North Sixteenth street, two-story brick double flat; Mr. and Mrs. Kriesky to Peter Lawrence, a client of Louis A. Bosso.

Also the sale of 2929-29A-31-31A Ohio avenue, modern two-story brick flat for four families; lot 40x135 feet; this is the first of the double flats on Ohio avenue, which are being built by this office, to be sold. It was sold to Mrs. Katherine T. Harrison for $9500.

Also the sale of 4558 Maffitt avenue, one-story brick cottage, for a client of this office to Fred T. W. C. Easter, for $2500.

Also the sale of a 240-acre farm in Jefferson County, Mo., three miles southeast of Flattin, on the Bonne Terre Railroad, for L. W. Muren, to a client for $5000.

TO SAVE EYES

Is the Object of This Free Prescription—Try It if Your Eyes Give You Trouble.

Thousands of people suffer all the time their eyes simply because they don't know what to do. They know a home remedy for every other ill, but none for their eyes. They abuse their eyes and neglect them, the trouble being too slight to drive them to an eye specialist, who would, anyway, charge more than they could afford to pay. Finally they may go to an optician or some cheap store and often get glasses they do not need or which after being worn two or three months do their eyes more harm than good.

Here is a simple prescription for such cases: 5 grains optona dissolved in 2 ounces of water. Use three or four times a day to bathe the eyes. This makes a healing, cooling, soothing lotion that should be used daily to cleanse, strengthen and preserve the eyes. It sharpens the vision and quickly overcomes inflammation and irritation. Weak, watery, overworked, tired eyes are greatly benefited by its use.

Many reports show that wearers of glasses have discarded them after a few weeks' use. It is good for the eyes and contains no ingredient which can injure the most sensitive eyes of infant or aged. Any druggist can fill this prescription; any physician who knows the formula will tell you it is absolutely harmless.—ADV.

BUILDING AT 14TH AND CASS IS PURCHASED FOR $65,000

Maule-Graham Improvement Co. Adds Structure to Its Holdings in St. Louis.

The Ben Altheimer Jr. Realty Co. has announced the sale of the northwest corner of Cass avenue and Fourteenth street, a building consisting of seven stores, a moving picture theater and 33-room tenement house, paying a rental of $7000 per year. The property was sold for Bertha Horowitz, represented by Frank Obear & Son Realty Co. The purchaser, the Maule-Graham Improvement Co., a corporation of which Henry B. Graham is president, and Ben Altheimer Jr. secretary, was represented by the Ben Altheimer Jr. Realty Co. The price paid for the property was $65,000.

The Maule-Graham Improvement Co. has made a number of investments in St. Louis in the last few years. They purchased about 12 months ago the northeast corner of Jefferson avenue and Olive street.

HAYDEN BOULEVARD IS BECOMING HOME CENTER

Hayden's boulevard, adjoining Southampton, bids fair to be a home center of the first class. Bungalows of the California type are being built in this addition and sold at special prices and on easy terms.

A number of up-to-date flat buildings also are being built in the addition. These, too, are for sale on easy terms.

Lots in the subdivision are being sold on monthly payments. The property which is being handled by John S. Blake & Bro., is improved with sidewalks and streets.

Editor Tells How D.D.D. Cured His Eczema

Clergyman and Banker Also Write

H. G. Hotchkiss, Editor Echo, Prophettstown, Ill.: Remember, mine was eczema of fifteen years' standing. Now I am completely healed, after 4 bottles of D. D. D. I have seen a case of 25 years' standing cured. I have seen my own doctor cured of barber's itch, which he could not cure himself.

F. R. Tesar, Banker, Hopkinton, Ia.: I treated with three doctors for six months. They did me no good; my face and scalp were full of the disease. I applied D. D. D. Result—my face is as smooth as a baby's.

Rev. L. I. Downing, Pastor 5th Av. Presbyterian Church, Roanoke, Va.: For three years I suffered intensely. At last found relief in D. D. D. I am no longer tortured—completely cured. I have no hesitancy in acknowledging the great virtues of this specific.

Druggists are glad to recommend this soothing, cooling liquid. 25c, 50c and $1.

Come to us and we will tell you more about this remarkable remedy. Your money back unless the first bottle relieves you. D. D. D. Soap keeps your skin healthy. Ask about it.

Wolff-Wilson Drug Co., 6th and Washington, St. Louis. Chas. F. Meyer, East St. Louis.—ADV.

AUTO BUILDER IS NEGOTIATING FOR PLANT SITE HERE

Wants 25 Acres for Assembling Factory—Property Adjoins West Walnut Manor.

One of the largest automobile manufacturers in the United States is negotiating for 25 acres, adjoining West Walnut Manor, as a site for an assembling plant, according to David P. Leahy.

The site lies along the Wabash Railroad and is two blocks west of Goodfellow avenue, in Jennings.

The plant, if located there, will employ between 1500 and 2000 men. Its establishment is being promoted by the Business Men's Association of Jennings, which is offering special inducements for factories to be located in that district.

The extension of the St. Louis & Jennings Railway from Florissant avenue, in West Walnut Manor, to Edgewood, just north of the Natural Bridge road and Suburban Garden, has been completed, thus opening a vast territory which, heretofore, has been inaccessible.

As reflecting the wholesome effect of the railway, 65 bungalows, along with several stores, churches and schools, are in course of construction in West Walnut Manor.

This subdivision, comprises 2400 lots, two-thirds of which have been sold to home-builders.

BANK BUILDING AT GRAND AND HEBERT SELLS FOR $52,000

The week's transfers show the purchase by the North St. Louis Savings Trust Co. of the three-story bank and office building, at the northeast corner of Grand avenue and Hebert street, for $52,000. The trust company has occupied the building for more than five years.

The aggregate rental is $8250. Besides the banking quarters, the ground floor consists of two other storerooms. The second floor consists of offices occupied chiefly by professional men.

The third story is occupied by the John Hancock Life Insurance Co. Four car lines pass the property. The lot is 80x100.

Be Rid of Piles

A Free Trial of Pyramid Pile Treatment Will Amaze You With Its Results.



"Take My Advice—Get Pyramid Pile Treatment"

It is only fair to yourself to TRY Pyramid Pile Treatment—the most popular home pile treatment in the world today and one that has stood the test of time.

Mail the coupon NOW or else get a 50c box of Pyramid Pile Treatment from any druggist. Take no substitute.

FREE SAMPLE COUPON

PYRAMID DRUG COMPANY,
535 Pyramid Bldg.,
Marshall, Mich.

Kindly send me a Free sample of **Pyramid Pile Treatment,** in plain wrapper.

Name .....
Street .....
City ..... State.....

CHRISTIAN BRINKOP R. E. CO.

The Christian Brinkop Real Estate Co. reports having sold 1314-1316 Walton avenue, a modern double flat of four apartments of three rooms and bath each, renting for $792 a year, for a client of Dyas Realty Co. to a client of Brinkop's, for investment.

Also sold 200 feet of vacant ground on the north side of Utah place, west of Gustine avenue, to G. H. Davis, who was represented by John S. Blake & Bro. Mr. Davis is improving this ground with modern single flats.

Also sold two modern single flats at 6925 and 6927 Garner avenue, each being four and five rooms, modern throughout. Sold for the account of Joseph Slater and wife to a client of John S. Blake & Bro. Realty Co., for investment.

Also sold 3427 Oregon avenue, a single flat of four and five rooms. Sold for Lisetta Real Estate and Investment Co. to Gustav W. Koenig and wife, who were represented by the Dyas Realty Co.

Also sold the southwest corner of Chippewa street and Michigan avenue, being lot 80x125, with streets and alley made, to John G. Broeckelmann, who was represented by Roettger-Manck-Lehle Realty Co. Fred G. Frey and wife were the sellers. Mr. Broeckelmann is improving this corner with a modern store building, in which he will have a modern drug store.

Also sold 1054 feet of vacant ground on the south side of Humphrey street, extending eastwardly and westwardly from Oak Hill avenue. The lots are all 124 feet deep and all streets are made, sewers, water and gas are all in the property. The property was sold for the Russell Real Estate and Investment Co., who were represented by Charles F. Vogel Real Estate Co., to Ola Realty Co., who were represented by the Brinkop company. The Ola Realty Co. has already started 14 modern brick bungalow cottages as part of the ground. All of the lots will be built up with cottages, to have tile baths, furnaces, brick porches, etc., and will be under the management of the Brinkop company.

Also sold to 3010 Lawton avenue, a three-story, stone-front brick dwelling of 11 rooms, baths, etc. Sold to Abe Arbiter for investment.

Also sold 3532 Missouri avenue, a modern single flat of three rooms and bath each family, on lot 25x125. Sold for Matthew Pon to a client for investment.

Also sold 2913 Wisconsin avenue, a two-story brick dwelling for two families, each having three rooms, etc., lot 27 feet 6 inches by 125 feet. Sold for Lisetta Real Estate and Investment Co. to a client.

Also sold the northwest corner of Gasconade street and Oregon avenue, being lot 64 feet 9 inches by 100 feet, with streets all made. Sold for Herman Schmidt, trustee for Henrietta Scott to South Side Building Co. who will improve same with a modern double and a modern single flat.

Also sold lot 30x125 on the south side of Kingsland court, lying east of Grand avenue and just south of Meramec street, to Frank Molnarney, who will improve same with a modern seven-room, hot-water heated residence.

STABLE PROPERTY BOUGHT BY THE TEVIS TRANSFER CO.

Building at 114 South Eleventh Street Has Accomodations for 113 Horses.

One of the deals of the week was the purchase of the stable property at 114 South Eleventh street formerly occupied by the United States Express Co. by the Texis Transfer Co.

The building is a two-story brick, with accommodations for 113 horses, being equipped throughout with electric lights, running water, box stalls, feed bins and wagon room space. Hildenbrandt & Noble effected the deal.

A. BRAUN MANUFACTURING CO. GETS LEASE ON BUILDING

Concern Rents Quarters at 402 South Commercial Street—Remodeling Under Way.

The A. Braun Manufacturing Co. leased from the estate of V. Mott Porter the building at 402 South Commercial street. The building is being remodeled.

The Whitelaw Chemical Co. recently took a long lease on the adoining property. The Hildenbrandt & Noble Real Estate Co. effected the lease.

William Place House.

Dan Daly, with offices at 302 Chestnut street, is offering two attractive houses at 3415-17 William place. The houses are well arranged and are of original design. Each contains 5 rooms and bath and all the modern conveniences. They are for sale on terms of $250 cash.

PIMPLY? WELL, DON'T BE!

People Notice It. Drive Them Off With Dr. Edwards' Olive Tablets.

A pimply face will not embarrass you much longer if you get a package of Dr. Edwards' Olive Tablets. The skin should begin to clear after you have taken the tablets a few nights.

Cleanse the blood, the bowels and the liver with Olive Tablets.

Dr. Edwards' Olive Tablets are the successful substitute for calomel—there's never any sickness or pain after taking them.

Dr. Edwards' Olive Tablets do that which calomel does, and just as effectively, but their action is gentle and safe instead of severe and irritating.

No one who takes Olive Tablets is ever cursed with "a dark brown taste," a bad breath, a dull, listless, "no good" feeling, constipation, torpid liver, bad disposition or pimply face.

Dr. Edwards' Olive Tablets are a purely vegetable compound mixed with olive oil; you will know them by their olive color.

Dr. Edwards spent years among patients afflicted with liver and bowel complaints, and Olive Tablets are the immensely effective result.

Take one or two nightly for a week. See how much better you feel and look. 10c and 25c per box. All druggists. The Olive Tablet Company, Columbus, O.

Government Indian Land Sale

Over a million acres of valuable land in the Southern part of Oklahoma soon to be sold by the Federal Government.

Information free. See big Railway Exhibit Car, located at 17th and Clark Av., on railroad track. Car contains wide display of products grown on improved farms and handsome photographs of Western development. CAR OPEN FROM 9 A. M. TO 9 P. M. Few days only.

ADMISSION AND INFORMATION FREE

THE Allen

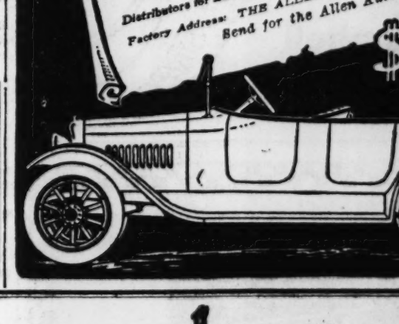
Remarkably Comfortable

A reasonable amount of comfort is expected in a car for $795. But in this respect, as in many others, you will be happily surprised when you ride in an Allen. And the reasons are apparent—long flat springs—generous leg room.

3 3-4 x 5 inch Allen-Sommer Motor, 37 H. P. 4 cylinders cast en bloc. Unit power plant. Westinghouse electric starting and lighting system. Gastank at rear, vacuum feed.

Full floating rear axle, pressed steel housings. 112 inch wheelbase, 55 inch underslung rear springs. Firestone demountable rims with one extra. Weight of car is 2300 pounds.

Mound City Buggy & Auto Co.
2007 LOCUST STREET
Distributors for Eastern Missouri, Southern Illinois and Arkansas
Factory Address: THE ALLEN MOTOR CO., Peoria, Ohio
Send for the Allen Autolog.



$795 EQUIPPED



Study These Features—Then See The Car

THIS latest Velie Model 22 has 40-horsepower Velie-Continental motor, 115-inch wheel base, removable cylinder head (for inspection), helical gears in motor, no chains, multiple dry-disc clutch, automatic ignition system, Velie-Stewart vacuum feed, push-button starting device and a long list of other surprises.

Velie Model 22 is furnished with detachable winter top, complete, $1340—Moline. This gives you all the comforts of an automobile in winter. Requires but a few minutes to make your Velie Six an enclosed type or an open touring car. Velie four-passenger coupe $1750, with wire wheels $1850. Come in and look these cars over.

DEALERS—Territory Is Going Fast.
IMMEDIATE DELIVERIES

Velie Automobile Company of St. Louis
H. L. SCHNURE, Pres. ALEX STEINER, Mgr.
3021-3023 LOCUST ST.

$1065 F. O. B. Moline

Velie Six

Lime-Loss In Tuberculosis

In the Journal of the American Medical Association (January 17, 1914) was the following:

"It has been many times stated that in tuberculosis or in the pretuberculous stage an increased amount of calcium (lime) is lost. In fact, a demineralization has been thought to be a forerunner of the development of tuberculosis."

If tuberculosis is due to lime loss, the success of Eckman's Alterative in its treatment may be due, in part, to its content of a lime salt so combined with other valuable ingredients as to be easily assimilated.

Always we have urged consumptives to attend strictly to matters of food, but often some effective remedial agent is needed. In many cases of apparent recovery, Eckman's Alterative seems to have supplied this need. It contains no opiates, narcotics or habit-forming drugs, so is safe to try. From your druggist or direct. Eckman Laboratory, Philadelphia.

SPORTING SECTION. ST. LOUIS POST-DISPATCH SPORTING SECTION.

PART FOUR. ST. LOUIS, SUNDAY MORNING, MARCH 26, 1916. 1S

WILLARD OUTPOINTS MORAN; 13,000 LOOK ON

Out-of-Town Athletes Win Feature Races in M. A. A. Indoor Athletic Carnival

LOOMIS BREAKS 50-YARD RECORD, DEFEATING MAHL

Chicago Flyer Negotiates Distance in 5 1-5 Seconds in Feature Race of M. A. A. Games.

JOSEPH LOOMIS, sporting the colors of the Chicago Athletic Association, established a new American indoor record for the 50-yard dash last night at the Coliseum when he breasted the tape ahead of Irwin Mahl, the local flier, in 5 1-5 seconds, and won the feature event of the Missouri Athletic Associations games. The former record was held by Knight, of Chicago University, who covered the distance in 5 2-5 seconds at the Western Intercollegiate meet in 1915.

Loomis met a worthy foe in Mahl. Their start was fair and they stepped it off, shoulder to shoulder, until the last 10 feet. Loomis then threw himself forward with such momentum that he crashed into the wooden backstop and hurt his nose, although not seriously.

Hohman of Illinois U. just did nose out Gus Aronson of the South Broadway A. C. for third place in this event.

Two shattered world's records and a host of performances that were little short of the championship class, featured the meet, which embraced such a galaxy of athletic stars, representative of nationally reputed universities, athletic clubs and scholastic institutions as has not been assembled in this city since the Olympic Game of 1904.

In keeping with the entertainment, the audience that witnessed the worthy event created a spectacle that has never been seen at an athletic affair of its kind in this city. Close to 4000 persons attended. The stands were divided into sections in which the various schools, clubs and universities were allotted place for their adherents. The Illinois University band of 100 pieces furnished music.

Delaney's Team Wins.

The Chicago Athletic Association simply romped away with the honors of the evening. Martin Delaney's pets took everything in sight, winning supremacy by worthy margins in both the handicap and invitation divisions. The point total in the handicap event was as follows: Chicago A. C., 26; Columbian A. C., 4; Kansas Aggies, 3; Illinois A. C., 3; Missouri A. A., Missouri University and Kansas University, 1 each.

In the invitation events the results were as follows: Chicago A. A., 9; Illinois U., 6; Missouri U., 5; Illinois A. C., 5; Pennsylvania U., 6; Columbian A. C., Cornell U. and Missouri A. A., 3 each. This tabulation does not include the relay events.

Ted Meredith, of the University of Pennsylvania, was forced to run against time in the 440-yard invitation, when Daggy of M. U., Campbell, Kansas University, and Clark of Chicago University, refused to compete against the Quaker flyer in the man-killing quarter. The Western runners blandly refused to run against Meredith, stating that the Pennsylvania man was in a class by himself. Meredith, without anyone to pace him, stepped the distance in 51 2-5s.

A two-foot handicap of Harry Goelitz, the Chicago A. A. sprinter, enabled him to nose out Gus Aronson, the C. A. C. athlete, in the finals of the 50-yard handicap event. It was a matter of inches between these two contestants at the finish. Eugene Irwin, the former Soldan High School youth, running for the Missouri A. A., took third place. Irwin Mahl, Bob Simpson and Joe Loomis failed to compete in this event.

Mason Wins "Ball Mile" in Almost Record Time; Jayhawkers Beat Tigers

Mike Mason, the long-legged Illinois University miler, was the first athlete to win the distinction of having his name inscribed on the trophy donated by Phil de Catesby Ball for supremacy in the mile run. It was a duel between Mason and Joie Ray of the Illinois A. C., the present National A. A. U. titleholder at this distance, from the start of the grind to five yards from the finishing tape, when Ray collapsed and recovered only in time to regain fourth position.

Mason traversed the 12 laps in 4m. 21s., which is 4s. shy of the world's indoor mark. B. F. Potter of Cornell University scampered over the finish theone 10 yards behind the winner, closely followed by Ivan Myers of the Illinois A. C., a protege of John P. Nicholson. Such stars as Hamilton of Kansas University, Marceau of the Chicago A. A. and Windnagle of Cornell also competed in this event.

Relays Keenly Contested.

Keenly contested races resulted in the two special collegiate one-mile relay races. Kansas runners defeated Missouri University team in the Valley Conference struggles, while Coach Stagg's quarter-milers outdistanced the Illini in the Big Nine event.

The Missouri-Kansas race was a thriller to witness. Elliott, the first Kansas man, gained a large lead on Easton, the Tigers' starter, only to have Campbell, his successor, drop it to Daggy of the Columbia quartette. Wyatt and Rodky, opened the third quarter on even terms and after each having gained and relinquished the lead, completed the stretch as they had started. O'Leary, however, proved a trifle too fast for Pittam, giving the Jayhawkers a 10-yard advantage in the race.

The Midway 440 team took the jump from the Illinois runners on the first lap and retained it throughout the race. The spectacle of the event was the wonderful work of Binga Dismond, the colored flyer of Chicago. Dismond, a splendidly-built athlete, opened the last quarter of the mile with a seemingly 100-yard dash pace and hardly let up during the whole distance. According to authorities of the meet the Ethiopian demonstrated well-nigh perfect form.

Simpson Sets New Mark.

Bob Simpson created what was announced to be a new world's record in the 50-yard high hurdle race, Simpson going over the sticks in the remarkable time of 6 1-5 seconds, leaving Harry Goelitz, of C. A. A., and Reidel, of the same organization, several strides behind. Simpson won in his heat over McKeown and Starr, of Cornell University. The big Missourian only tripped two hurdles in the event.

The summaries:

First heat; 50-yards dash, handicap—E. J. Renick, M. U., 4 feet handicap, first; Chas. Steele, C. St. T., 4 feet, second. Time, 6 1-5s.

Second heat—A. L. Gray, C. A. C., 5 feet, first; J. B. Leaton, Un., 6 feet, second. Time, 5 4-5s.

Third heat—Eugene Irwin, M. A. A., 5 feet, first; Virgil Bailey, Un., 5 feet, second. Time, 5 4-5s.

Fourth heat—Gus Aronson, C. A. C., scratch, first; O. V. Vancamp, I. A. C., 2 feet. Time, 5 4-5s.

Fifth heat—McKeown, C. A. A., 2 feet, first; J. W. Scholz, M. U., 5 feet, second. Time, 5 4-5s.

Sixth heat—Harry Goelitz, C. A. A., 2 feet, first; uy Kirksey, M. A. A., 4 feet, second. Time, 5 4-5s.

Semi-finals, first heat—A. L. Gray, C. A. C., 5 feet, first; Eugene Irwin, M. A. A., 5 feet, second. Time, 5 4-5s.

Second heat, semi-finals—Harry Goelitz, C. A. A., 2 feet, first; Gus Aronson, C. A. C., scratch, second. Time, 5 3-5s.

Finals, 50-yard handicap—Harry Goelitz, C. A. A., 2 feet, first; Gus Aronson, C. A. C., scratch, second; Eugene Irwin, M. A. A., 5 feet, third. Time—5 3-5s.

600-yard handicap—L. Eby, C. A. A., scratch, first; Harry Irons, C. A. A., 6 yards, second; J. E. Minton, M. U., 9 yards, third. Time, 1m. 15 2-5s.

50 yards dash; invitation; first heat—Irwin Mahl, C. A. C., first; Pershing, Chicago, Unversity, second. Time, 5 2-5s.

Second heat—Joe G. Loomis, Chicago C. A. A., first; Hohman, Illinois University, second. Time, 5 4-5s.

Fifty-yard dash (invitation) final—Loomis, first; Mahl, second; Hohman, third. Time, 5 1-5s. new (indoor record).

50-yard high hurdles (invitation)—First heat—Robert Simpson, Missouri University, first; McKeown, Chicago A. A., second; Starr, Cornell University, third. Time—6 2-5.

Second heat—H. Goelitz, Chicago A. A., first; Reidel, Chicago A. A. second; Renick, Missouri University, third. Time—6 1-5. Renick disqualified for knocking over three hurdles.

50-yard dash (junior interscholastic): Reed, McKinley High School, first; William Phillips, Soldan High School, second; Brusnonce, Soldan High School, third. Time 5s. flat.

Final 50-yard interscholastic—Island, W. H. S., first; Lefler, McKinley High School, second; McCandless, Principia Academy, third. Time, 5 4-5s.

Turnverein relay race—Olympic T. V. first, St. Louis second, Tower Grove third. Time, 1m. 10 3-5s.

Junior interscholastic relay race—Soldan High School first, McKinley High School second, Yeatman High School third. Time, 1m 44s.

"Hess" 880-yard invitation; interscholastic—Schuster, McKinley High School, first; Tally O'Connor, Central High School, second; Bailey, Yeatman High School, third. Time, 2m. 11 2-5s.

Missouri Valley Conference relay race—Kansas U. (Elliott, Campbell, O'Leary, Rodky), first; Missouri (Eaton, Daggy, Wyatt, Pittam), second. Time, 8m. 31 2-5s.

Ball one-mile invitation—Mike Mason, Illinois University, first; D. F. Potter, Cornell University, second; Myers, I. A. C., third. Time—4m. 21s.

600-yard interscholastic: Lamont, McKinley High School, first; Colona, Soldan High School, second; Eades, Smith-Manual, third. Time 1m. 23 1-5s.

1000-yard run handicap—Eby, C. A. A., scratch, first; Joie Ray, I. A. C., scratch, second; Levi Aslkainen, C. A. C., 20 yards, third. Time—2m. 22s.

Grammar school boys' relay race, six boys to run, each contestant to run one lap: Meramec School, first; Mann School, second; Fanning School, third. Time 2m. 58s.

St. Louis High School relay race, four to run, each contestant to run two laps: McKinley High School (Schuster, Lamont, Leffler, Murchison), first; Central High School (Kershaw, O'Connor, Osborne, Taggart), second; Yeatman (Cox, Shanley, Bools, Woods), third. Time 2m. 21 4-5s.

Chicago University vs. Illinois University, special relay race—Chicago (Clark, Cornwall, Merrill, Dismond), first; Illinois (Gildner, Fendarvis, Spink, Hohman), second. Time, 3m. 29 2-5s.

Pole vault, invitation—Knourek, Illinois A. C., first; F. W. Floyd, Missouri A. A., second; Newstetter, University of Pennsylvania, third. Height, 12 ft. 6 in. Floyd and Knourek tied at 12 feet six inches for first place, and on the vault-off Knourek made 12 ft. 6 in. and Floyd failed.

Missouri State High School relay race, four to run, each contestant to run two laps—Webster High School (S. Lacey, Eiseman, Hermann, Rountree), first; Clayton (Kemmeries, Mendes, Schweikert, Lyons), second; Principia (Herreng, Kittle, Colvin, McCandless), third. Time—2m. 21s.

50-yard high hurdles, finals (invitation)—Bob Simpson, Missouri University, first; H. Goelitz, Chicago A. A., second; Reidel, Chicago A. A., third. Time—6 1-5s., equalling the world's indoor record.

Medley relay race—Cornell University vs. University of Pennsylvania; first man runs 220 yards; second, 440; third, 880; fourth, 880 (1/2 miles). University of Pennsylvania (Kaufmann, Lennon, Dorsey, Meredith), first; Cornell (Bartsch, Schelton, Beckwith, Windnagle), second. Time—3m. 13 2-5s.

Running high jump (handicap): Joe Loomis, C. A. A., scratch, first, 74 inches; H. H. Frizzell, Kansas Aggies, scratch, second, 74 inches; Hank Treweeke, Kansas University, scratch, 71 inches, third. Loomis and Frizzell both jumped 74 inches; on the jumpoff Loomis jumped 72 inches and Frizzell failed.

"Hess" 880-yard invitation; interscholastic—Schuster, McKinley High School, first; Tally O'Connor, Central High School, second; Bailey, Yeatman High School, third. Time, 2m. 11 2-5s.

Ball one-mile invitation—Mike Mason, Illinois University, first; D. F. Potter, Cornell University, second; Myers, I. A. C., third. Time—4m. 21s.

600-yard interscholastic: Lamont, McKinley High School, first; Colona, Soldan High School, second; Eades, Smith-Manual, third. Time 1m. 23 1-5s.

1000-yard run handicap—Eby, C. A. A., scratch, first; Joie Ray, I. A. C., scratch, second; Levi Aslkainen, C. A. C., 20 yards, third. Time—2m. 22s.

Grammar school boys' relay race, six boys to run, each contestant to run one lap: Meramec School, first; Mann School, second; Fanning School, third. Time 2m. 58s.

St. Louis High School relay race, four to run, each contestant to run two laps: McKinley High School (Schuster, Lamont, Leffler, Murchison), first; Central High School (Kershaw, O'Connor, Osborne, Taggart), second; Yeatman (Cox, Shanley, Bools, Woods), third. Time 2m. 21 4-5s.

Chicago University vs. Illinois University, special relay race—Chicago (Clark, Cornwall, Merrill, Dismond), first; Illinois (Gildner, Fendarvis, Spink, Hohman), second. Time, 3m. 29 2-5s.

Pole vault, invitation—Knourek, Illinois A. C., first; F. W. Floyd, Missouri A. A., second; Newstetter, University of Pennsylvania, third. Height, 12 ft. 6 in. Floyd and Knourek tied at 12 feet six inches for first place, and on the vault-off Knourek made 12 ft. 6 in. and Floyd failed.

Missouri State High School relay race, four to run, each contestant to run two laps—Webster High School (S. Lacey, Eiseman, Hermann, Rountree), first; Clayton (Kemmeries, Mendes, Schweikert, Lyons), second; Principia (Herreng, Kittle, Colvin, McCandless), third. Time—2m. 21s.

50-yard high hurdles, finals (invitation)—Bob Simpson, Missouri University, first; H. Goelitz, Chicago A. A., second; Reidel, Chicago A. A., third. Time—6 1-5s., equalling the world's indoor record.

Medley relay race—Cornell University vs. University of Pennsylvania; first man runs 220 yards; second, 440; third, 880; fourth, 880 (1/2 miles). University of Pennsylvania (Kaufmann, Lennon, Dorsey, Meredith), first; Cornell (Bartsch, Schelton, Beckwith, Windnagle), second. Time—3m. 13 2-5s.

Running high jump (handicap): Joe Loomis, C. A. A., scratch, first, 74 inches; H. H. Frizzell, Kansas Aggies, scratch, second, 74 inches; Hank Treweeke, Kansas University, scratch, 71 inches, third. Loomis and Frizzell both jumped 74 inches; on the jumpoff Loomis jumped 72 inches and Frizzell failed.

Wilcox Quits Racing Game.

Howard Wilcox, a prominent racing driver for six seasons, has announced his retirement from the speed game. He is a partner in an Indianapolis firm that holds the agency for two makes of automobiles and is also part owner of a taxicab company. Wilcox is a Crawfordsville (Ind.) boy who started as mechanic for Johnny Aitken. He has never been in an accident. During his career he has piloted National, Gray Fox, Stutz and Peugeot cars. Wilcox was expected to drive a Premier car on the speedway circuit this season. He will drive once more, having agreed to pilot a car in a benefit race at Indianapolis, Oct. 28.

WILLARD IS REAL CHAMPION, SAYS BOB FITZSIMMONS

Former Title Holder Expects Jess to Reign as King for Some Time to Come.

MORAN IS OUTCLASSED

Challenger Never Had Right in Same Ring With Cowboy, Declares Ruby Robert.

By Bob Fitzsimmons.

NEW YORK, March 25.—Jess Willard is a real champion. He proved that beyond any question tonight. I think he'll be the king of them all for a long time to come. It will take a man a whole lot bigger than Frank Moran, and with a whole lot harder punch to put that powerful fellow away.

Every minute of every one of the 10 rounds was Jess's. His cleverness enabled him to block most of the vicious swings that the yellow-haired Irishman shot at him—and when one of them did land, Willard's strength enabled him to take it with a laugh.

Moran never had a chance with him. It was really a slaughter. I thought for a minute or two in the seventh round, when Jess was banging him all over the ring—jab, jab, jab, and then uppercut, uppercut, uppercut—that Charley White, the referee, wouldn't have made any mistake if he stopped it, as he had a right to do when one man was entirely outclassed.

Outclassed is the only word for it. Frank never had a right to be in the same ring with the champion. The only way he could possibly have figured to win, before the fight, was by landing one of those wild swings of his. He did land a few of them, but they didn't even annoy Jess. The champion proved that he could take a good punching without it bothering him even a little bit.

Moran Was Outclassed.

Willard is a big, clever fellow. He knows the tricks of the trade much better than I thought he did. I won't admit that he's as clever as Jim Jeffries or Jim Corbett, but he makes the best showing of anybody outside of those two that I've seen in the ring in many a year.

As a fight this ten-round bout at Madison Square Garden tonight didn't amount to much. It was so one-sided that it was ridiculous. Willard just jabbed and cut Moran as he pleased and won from the very first minute they were in action.

Moran is a clumsy, awkward fellow, not half so good as I thought he'd be from what I heard of him. I believe that several times during the last rounds Jess could have put him out. A good smash to the solar plexus, the kind that I handed to Jim Corbett, would have done the trick and knocked Moran cold, if Willard was only a little more aggressive.

That is the chief fault I find with him. He doesn't hit as hard as he can. He simply plays with his man. He's too good-natured and laughs too much. It would have been merciful for him to have put Moran away in the seventh round, when he had him staggering and holding on. I'd have done it, if I'd been in there.

Willard Too Merciful.

While this wasn't a great fight, it was a great occasion for the sport of boxing. I never saw a better looking crowd, nor a bigger crowd at an indoor contest. I met all sorts of friends from Charley Schwab, the steel magnate, to fellows I'd boxed with and trained with in all parts of the world. And the crowd gave us a fine reception when the bunch of us old fellows—Sullivan, Corbett, Kid McCoy and myself, got into the ring.

A couple of days ago I put myself on record by predicting that Willard would win easily. When I saw the men strip for action tonight I felt that I was right.

Jess looked great. He wasn't trained down as fine as he might be, maybe, but he was in grand shape and looked a champion all over. Everybody could see he was full of confidence. Moran looked rather fat to me, although I was told he was a little under his usual weight. He looked nervous and almost frightened as he sat waiting for the bell. His face was white and he didn't look like a man who had much hope of winning.

The first round hadn't been going for a minute when I said to the people around me, "Nothing to it but Willard." The champion started out with a great left jab. He shot that powerful arm of his forward and landed it on Moran's face, and then grinned as he blocked the wild swing that the challenger started from down alongside his hip. He jabbed the little fellow whenever he wanted to, and picked off the long swings that the Irishman sent after him. Willard looked plenty good enough for me right then, and I knew Frank didn't have a chance.

Kramer Beats Magirl.

MILWAUKEE, March 25.—Billy Kramer, Milwaukee, was awarded a newspaper decision over Art Magirl, Oklahoma, here tonight in a ten-round bout. Both boys weighed 152 pounds.

STILL CHAMPION—By James Montgomery Flagg (Copyright, 1916, by Press Pub. Co.)



Battle Would Have Been Tame but for Moran, Who Forced the Fight Gamely

Handicapped by His Size, the Loser Bored in Repeatedly Only to Have His Best Blows Fall Short.

By Leased Wire From the New York Bureau of the Post-Dispatch.

NEW YORK, March 25. Jess Willard is still King of the "Queensborough Realm," though he failed to stop Frank Moran at Madison Square Garden, tonight. Bulk told. Moran fought with the courage of a bulldog against two great odds. Willard's size was the stumbling block in Moran's dash for the title. The blond was outboxed, but he wasn't outgamed by any means.

It was Moran who made a fight of it. He walked into Willard trying might and main to bring the giant down. Covered with gore that flowed from a cut over his eye, he was the picture of desperation as he bravely walked in, taking everything that Willard had in the hope that "Mary Ann," the camp name for his famous right, would bring him a title.

Willard's showing was anything but brilliant. Tom Jones raced around the ring at the finish saying that Willard's right hand had been broken in the seventh round.

Moran failed in that he could not reach Willard's jaw with a solid punch. It was easy to understand how Jack Johnson's mighty right uppercut failed to reach Willard's jaw with any force.

Moran was wild, too. His drives to the body were the cleanest punches that he landed. Several times, however, Willard seemed on the point of going down under a fusilade of blows. Moran had to reach too far for Jess, however, and the pride of Pottowatomie kept afoot. Moran lost because he tired and let Willard swarm all over him toward the end. Moran's best rounds were the first and second, the fifth and the eighth.

Willard closed strongly, forcing Moran around the ring with right and left uppercuts. Moran seemed to realize that he had done everything that he could in the way of dropping Willard. He covered his head and avoided the champion's punches as best he could.

Willard's deadly punch proved to be a myth, though he landed full and often on the game Pittsburger, he never had him in a groggy condition. Moran easily escaped by folding his arms about his head, allowing Willard to cuff and shove him about the ring.

Willard's left, while it was effective in holding Moran off, failed to carry any steam behind it. He jabbed Moran hundreds of times with it and, save for the bad cut over his eye, Moran was unmarked.

It wasn't a fast fight by any means. Half of the precious 30 minutes were spent in backing away. Moran looking for a chance to drive in with a right hander and Willard waiting to chastise the contender for his audacity. Willard is the same old Willard, not any more aggressive and certainly no faster. His tremendous height saved him tonight with his extraordinary reach aiding and abetting.

When Moran closed in on him he simply stood and blocked just as he did in his training. Moran swung viciously and Jess let his head roll with the punches. It is certain that the Kansas mule driver was never hit harder in his life. While he tottered several times he retained his schoolboy giggle to the very end.

Promoters Make $50,000; Total Receipts $151,254

NEW YORK, March 25.—Promoter Tex Rickard announced that the gate receipts amounted to $151,254. Of this amount the State received 7½ per cent of the gross receipts, which amounted to $11,344.05. Willard's share was $47,500 and Moran's $23,750.

Combined with the percentage taken by the State and the $7500 paid for the rental of the garden, the expenses totaled $90,094.05.

To this must be added other expenses which probably will bring the total up to about $100,000, so that Tex Rickard and his partner in the enterprise, Sam McCracken, will clear up close to $50,000 profit on the bout.

Champion Showed Excellent Blocking Ability and Was Hit Solidly Only a Few Times.

Round One.

They walked to the center at 9:55. Moran backed away and took two hard ones to the head. Moran forced Willard in his usual style, blocked well. Willard was ineffective in two tries for Moran's head. A third jab reddened Moran's eye. Moran then closed in and there was a fierce mix, Moran holding. White cautioned Moran that he must stop fighting at the order of break. Moran again forced Willard into his own corner. Moran drove a hard right-hander to Willard's eye. Moran missed a left hand to the head just as the bell rang.

Round Two.

Moran was fighting close. He rocked Willard with a right to the head. Willard seemed at sea when Moran drew close. Moran was fighting hard and the crowd roared when his right crashed to Willard's jaw. Moran backed away and measured his man with a right. Willard beat him to it and shook him up with a swinging right. Willard forced, but missed with a left. Moran feinted with his left, trying to make Willard uncover. He forced Willard into the Moran corner and shook Jess up with another right to the head. Jess blocked in a bewildered way and the smaller man forced him across the ring. They were sparring at long range when the bell rang.

Round Three.

Both men missed lefts for the head, as they came out. Willard shot a straight right to Moran's body, but Frank partially blocked the blow and smiled. They stood off and exchanged blows. Willard sending Frank's head back with a left jab. Willard then forced, tapping with a left. There was no steam back of it. He seemed to be paving the way

Continued on Next Page.

WORLD'S CHAMPION OUTCLASSES RIVAL, HARRY SHARPE SAYS

Post-Dispatch's Expert Declares Cowboy Might Have Knocked Out His Opponent, Had He Been Fully Extended.

By Harry S. Sharpe,

Referee for the Future City Athletic Club and the Post-Dispatch's Boxing Authority.

NEW YORK, March 25.—If I had been the referee of tonight's 10-round contest between Jess Willard and Frank Moran at Madison Square Garden, and a decision had been permitted, I would have named Willard the winner.

The champion out-boxed, out-slugged, out-fought and out-hit Moran, and he did it without more extension than seemed necessary to come through a winner.

Had Willard chosen to crowd matters, he probably would have knocked Moran out; but the champion appeared to be playing it safe—not so much because of any fear of Moran's punches, but because of his own physical condition, which did not seem to justify more than an occasional sprint. His weight was announced as 259½ pounds, and the extra poundage he carried was right around the belt line. Two or three fast, hard rounds might have winded him.

He couldn't afford that against a man who came into the ring lean as a greyhound, though weighing 201½ pounds.

Whenever Willard became thoroughly aroused, which he did at intervals, he drove Moran around the ring and had him at his mercy. Then, soon as possible, Moran would clinch and the champion would let up in his onslaught.

Willard fought a slow, easy-going fight, suffering nothing much but exertion, while Moran fought a desperate, hard fight, suffering much punishment.

At the end Willard had a slight lump on his left cheek, while Moran's face bore the marks of many hard blows. He suffered a cut over the left eye which bled freely and his nose and mouth were badly bruised.

Moran's Condition Saved Him.

Though Willard fought in rather leisurely manner, it is probable nevertheless that Moran's superb condition is all that saved him from being put away before the expiration of the 10 rounds. There were times when it looked very bad for Frank, but he stood up under a withering fire of left jabs and right uppercuts that made the crowd wonder at his strength.

Considering the punishment Moran suffered under the heavy blows dealt him, it is surprising that there was not a knock down during the contest. This made many persons believe that Willard was pulling his punches, but it did not appear that way to me. He simply was not exerting himself and putting all his weight and strength behind them. And he was doing this because he wanted to be prepared for any unforseen event that might mark a turn in the tide of battle. He was taking no chances. He was sure he was winning, and that seemed to satisfy him.

In only one round, the seventh, did Willard make what appeared to be a desperate effort to stop Moran. In this one he came from his corner with a rush and began slugging with right and left swings until Moran crouched for protection. Then Jess began uppercutting with both hands.

Moran Clinches for Safety.

The crowd thought Moran was gone and stood up to see the finish, but the Pittsburgh fighter rushed to a clinch and hung on to save himself from falling. Willard managed to free himself and struck Moran while he was breaking away.

Referee Charlie White then stopped the bout a moment to caution Willard against this, as it was a violation of the clean-break rule. This short respite gave Moran a chance to pull himself together, and toward the close of the round he made a great rally and drove Willard to the ropes with right and left swings, some of which landed squarely on the champion's face and had him in trouble.

Quickly recovering, Willard broke out into the middle of the ring and his manner indicated that he was at a loss to understand why he had not dropped Moran. The latter had taken a frightful beating and it seemed the end was very near.

Moran Resorts to Frequent Holding While Big Crowd Becomes Impatient

Moran did much clinching and holding in the following round, while Willard took things easy. This was a slow round and the crowd became very impatient.

Willard Keeps on Laughing.

Beginning the ninth round Moran started with a rush and had Willard busy blocking his hard but wild swings. This lasted for about a minute and at the end of that time Moran had done no damage and Willard was laughing at him. Then the champion started something on his own account and drove Moran around the ring with left jabs, occasionally working in some right uppercuts. Moran was punished and appeared unable to retaliate or get out of the way, but he was far from being knocked out.

Moran came to the "scratch" for the last round a badly battered fighter, but he had enough strength to carry him through, though it was evident he was very tired. Willard seemed content to let well enough alone and made no great effort for a knockout.

The bout demonstrated that Moran would be no match for Willard in a finish fight. Had Willard been in the best of condition it is very doubtful that Moran would have stayed the limit tonight, and as it was, it is extremely doubtful that he could have lasted many rounds more.

Willard surprised by his clever boxing, jabbing Moran at will and blocking swings and punches with much ease. True, Moran was slow and much smaller, but he is big and strong enough to deal out some very heavy swings and he was constantly trying to land them on the champion's jaws. He succeeded in doing so at times, but none of them appeared to distress Willard. Often when backed against the ropes the champion would stand and block, duck or shift his head from side to side, while Moran was trying desperately hard to reach him. Willard would do this as if trying to see how many blows he could avoid without having to hit Moran to drive him off. When he had enough he would lean forward, push his left in Moran's face and walk out to the center of the ring, where he had more room.

Moran was constantly trying for "haymakers" with his right hand, but few of them did any damage. None of them ever gave him a chance in any of the 10 rounds. He had met his master and the fact that he stayed the limit under gruelling punishment is the best that can be said for him.

The crowd was with Moran and cheered everything he did, but at the end few could have conceded him a chance with Willard in a finish fight. The handicap of 50 pounds or more, seven inches in height, five inches in reach, better boxing and harder hitting is too much for him to overcome. As a championship possibility Moran was eliminated tonight.

Willard Not Flat-Footed.

Willard is not a flat-footed boxer, such as Jack Johnson was. Coming in to deliver a punch he is well on his toes and appears to retain a good balance. Leaning back to escape a punch, he settles himself firmly on his right foot, and his body is poised so as to readily permit him to duck or side-step his opponent. It is the easy, graceful defensive act of a natural athlete or fighter.

A favorite movement with Willard to avoid a straight lead at him is to straighten at full length (thus using to advantage his tremendous height) and cross his arms in front of him. At such times it is almost impossible for a six-foot man to reach his face or head, and the punches are wasted on his muscular arms.

A notable feature of Willards' defense is the care he displays in guarding his face and neck. He pays far more attention to this than to the protection of his body.

Willard apparently has great strength and suppleness of body, particularly about the waist line, and when forced to lean far back can swing himself forward in position again with an ease that is remarkable in so big a man for its swiftness and certainty of balance.

When Grover Lowdermilk Loses Control, It Makes His Manager Wild, Too

MEADOWS WILL OPPOSE WEILMAN IN OPENING GAME

Cardinals Will Be Entertained at Browns' Park Today in Belated Inaugural of Spring Series.

By W. J. O'Connor.

PERSONS who profess to know the price of liquids say that upwards of $8000 worth of water fell into Robison Field yesterday, canceling the opening game of the well known spring series beyond preadventure. Today's game will not be so easily washed away. The battle ground at Sportsman's park is wrapped in a canvas cover and should be drier than one of Herman Seekamp's jokes at game time.

The cover which protects Sportsman's Park cost $1400, and had yesterday's game been billed at this plant the cover would probably have paid for itself three times. Conservative estimates of what yesterday's crowd might have been above 16,000. Some guessed 20,000.

What was lost yesterday is forever lost. The schedule calls for a game today, others on April 1, 2, 8, 9. If rain further interferes, a portion of the series will be played on mid-week days, thereby depriving the promoters of cons derable revenue. However, today's game will be played, Business Manager Rickey announced, if it doesn't rain, hail or snow after 12 o'clock. The only inconvenience will be to those patrons of the two-bit seats who fail to provide themselves with cushions.

Probable Batting Order for First Series Game

CARDINALS—	BROWNS—
Bescher lf,	Shotton lf,
Beck 3b,	Tobin rf,
Smith cf,	Sisler cf,
Miller 1b,	Pratt 2b,
Cruise rf,	Borton 1b,
Betzel 2b,	Austin 3b,
Hornsby ss,	Hartley, c.
Snyder, c.	Lavan ss,
Meadows p.	Wellman p.

PLACE — Sportsman's Park, Spring avenue and Dodier street.

STARTING TIME—3 o'clock.

UMPIRES—Eason (National League); Wallace (American League).

Cost of Spring Training.

There is some misapprehension about the cost of spring training trips to major league clubs, and in this financial theme it might be well to correct the statement that the Browns spent $35,000 on the recent junket into Texas. A more accurate guess would be $4000. And that's liberal. Something like $1600 was obtained in exhibition games. The net "loss," therefore, during the 25-day sojourn into Texas was something around $2400, a sum which should easily be recouped in the first spring series battle, weather conditions being favorable.

Carl Weilman will be paired with Grover Hartley as the Brown battery today while Meadows and Snyder are tipped to work for the Cardinals. Ccrhan won't be allowed to operate at short for another week, forcing Hornsby into the gap between Betzel and Beck. The outfield positions in Jones' team are in doubt but probably will be manned by Shotton, Sisler and Tobin.

Phil Dec. Ball returned yesterday with the second detachment of Browns and was in anything but a facetious humor. Ball saw the Yannigans walloped Friday at Tulsa and as this was his first peek at any portion of his new club he was somewhat disappointed. Otis Crandall essaysd to pitch and the Tulsa terrors thumped everything he served up to the outer reaches of the park but Crandall isn't in shape and will be given ample time to prepare himself for the A. L. season. His defeat in Tulsa spells nothing. Otis is a big man and needs time to get his arm in working order.

Deal Much Improved.

Charley Deal has improved more than any member of the second squad of Brownies. Deal reported at Palestine with a bad digestive apparatus but his health has improved and he's only now attaining his stride. We may hear and see more of Deal, who proved the most potent clubber on the Terrier club last season.

Grover Hartley's ailing digit, which was damaged at Memphis, had completely healed yesterday and Hartley donned his suit and took a liberal workout under the stand. He was the only Brownie who reported for an afternoon practice. He feels fit enough to play today.

Dr. M. Pike Lawler, the eminent Osteopath, also reports that Dave Davenport is ready for service while he has given Ward Miller permission to break into a box score at his earliest convenience. Ernie Johnson will be kept on the side lines for another week at Lawler's solicitation.

Hug Buys Machine.

Neither team practiced yesterday, but Miller Huggins took his newly-acquired automobile out for a limbering up exercise, Frank Mohr at the wheel. Hug warned Mohr to take things easy.

"The first thing you know we'll have a charley-horse in the carburetor," said Huggins who respects his machine as much as he does Bill Klem. Hug thinks a lot of Klem. He walks around him as though Bill were a lake.

Scrappy Bill Joyce, who gum-shoed last season for the Terriers is not actively engaged in baseball this spring but he finds time to visit both parks. Joyce is a great admirer of Roy Corhan. Bill warned Roy against making his debut before his arm is in perfect shape.

"You're a fine young ninny if you get in there before you can do yourself justice," said Bill to the Cardinal shortstop yesterday. "A whole lot depends on your getaway and take an old head's advice and be at your best before you start."

Corhan says he won't play for another week.

Training Camp Results

Blodgett Allows One Hit.

ANNAPOLIS, Md., March 25.—The first baseball game of the season for both the Naval Academy and University of Pennsylvania today resulted in a 2-to-0 victory for Navy, Blodgett allowed but one hit and struck out 12 men.

Score:									
Innings—	1	2	3	4	5	6	7	8	9
Navy	0	0	0	0	0	1	1	0	—2
Pennsylvania	0	0	0	0	0	0	0	0	—0

Batteries: Navy—Blodgett and Connolly; Pennsylvania—Swigler and Gilmore, Hoch.

White Sox Wallop Houston.

HOUSTON, Tex., March 25.—The Chicago Americans pounded two Houston (Texas League) pitchers for 19 hits today, winning, 11 to 2. Collins made five hits in six times up. Score:

	T.	H.	E.
Chicago	11	19	0
Houston	2	5	2

Batteries: Chicago—Cicotte, Williams and Lynn, Schalk; Houston—Glenn, Edmondson and Allen, Jenkins.

Griffith's Homer Wasted.

NEW ORLEANS, March 25.—Except in the first inning, when Griffith's home run batted the Cincinnati Nationals three runs, Dillinger for New Orleans, was effective and the local teams won today, 4 to 3. Cincinnati and the Cleveland Americans will play here tomorrow. Score:

	T.	H.	E.
Cincinnati	4	8	1
New Orleans	3	8	1

Batteries—Dale, McKenery, Mitchell and Clark; Wingo, Dillinger and Deberry.

Nationals Trim Collegians.

CHARLOTTESVILLE, Va., March 25.—In a free-hitting contest the Washington American League team defeated the University of Virginia here today, 9 to 6, the collegians getting five runs off Gallia in one inning and one off of Walter Johnson in the remaining eight. Score:

	T.	H.	E.
Washington	9	14	3
Virginia	6	11	3

Johnson, Gallia and Henry; Rixey, McCall and Green.

Hub Perdue Lands Job.

COLUMBIA, Tenn., March 25.—"Hub" Perdue, formerly a member of the Boston and St. Louis National League pitching staffs, has signed a Louisville (American Association) contract, and will report immediately, according to an announcement made at the training camp of the Louisville team here today.

Sox to Return to Texas.

MINERAL WELLS, Tex., March 25.—The Chicago American League baseball club will train here again in 1917, according to a contract signed today.

Birmingham Ties Yanks.

BIRMINGHAM, Ala., March 25.—The New York Americans and the Birmingham club of the Southern Association played to a 5-5 tie here today. The game was called at the end of the ninth on account of rain. Score:

Birmingham 5-8-3, New York 5-10-3.

Batteries—Grimes, Black, Pender and Hauser and Smith; Piercy, Tipple and Nunamaker, Walters.

Braves Are Easy Winners.

MIAMI, Fla., March 25.—The Boston Nationals defeated a team of the Philadelphia Athletics here today, 12 to 8. Score:

Innings—	1	2	3	4	5	6	7	8	9	T.	H.	E.
Boston	4	1	0	0	3	2	2	0	—12	12	2	
Philadelphia	0	1	0	0	1	0	0	1	—3	8	5	

Rudolph, Barnes, Knetser and Blackburn; Morrisett, Sheehan and Meyer, Perkins.

Athletics Trounce Jacksonville.

JACKSONVILLE, Fla., March 25.—The Philadelphia Athletics defeated the Jacksonville (South Atlantic League) team, 12 to 3. Score:

Philadelphia	12	15	2
Jacksonville	3	7	0

Richardson, Ray and Schang; Barze, Gingrich, Hawkins and Wilkes.

Women Show No Excitement as Male Fans Rave

About 200 of the Fair Sex Saw Bout Between Heavyweights in Gotham.

By Emma H. De Zouche.

NEW YORK, March 25.—Prize fights will never supersede the horse show as a feminine distraction in New York. The first impression of the big event at the Garden tonight—my baptism in the blood of the ring—is the conviction that woman has no place there, for the best of all reasons, that she is submerged. Names, great or small, gorgeous gowns, beauty—all are lost to view in subdued light. The limelight is reserved for the fighters alone. And where is no limelight, there is equally no woman.

Of the advertised 2000 of the sex who were to witness the matching of Willard and Moran it is doubtful whether 200 were present. These were sparsely scattered along the ringside, dotted in the boxes and visible here and there in the galleries. They were in street dress and exhibited little animation and no excitement while the men were roaring themselves hoarse.

The whole effect of the fight was one of immeasurable disappointment. I had gone nerving myself for the shock of two meeting whirlwinds, rains of blows, a staggering, helpless cerature gradually sinking to his fall—the glorious spectacle of trained battling between two splendid specimens of manhood. Instead, I saw only the pounding of flesh for price. Two men were so hopelessly unmatched that the zest of the game, which is all that palliated its brutality, was continually lacking. The whole thing was indeterminate, nerve-racking. It was like an even adventure in nightmare, where the story has neither beginning nor end, only the sense of inextricable confusion remains. The air was full of dust and tobacco smoke, for despite the orders to the contrary, there was desultory smoking throughout the evening.

It was not a knockout; it was a fizzle

Tiger Hurdler, Winner in M. A. A. Meet



BOB SIMPSON.

SPORT SALAD

BY L. C. DAVIS.

Benny Kauff.

I KNOW the man who leads the world
at doing everything;
He's got the finest batting eye, the
greatest throwing wing.
He'll put old Honus on the blink and
Tyrus on the shelf;
And, if you put it up to him, he'll tell
you so himself.

He doesn't care a tinker's whoop what
other people think;
He'll send the pitchers to the coop and
drive 'em all to drink.
When Benny ambles to the bat, he'll
pulverize the pill;
And, when it comes to stealing bags,
he'll swipe 'em at his will.

He doesn't like to brag about his prowess with the bat;
But, if he ever hits the pill, he says he'll smash it flat.
He says he is a marvel, though he never wears a mask;
He doesn't care to hide his light, should anybody ask.

Hats off to Mr. Benny Kauff, the scintillating kid!
No use to try to head him off. It simply can't be did.
He claims to be a Kohinoor without a speck or flaw—
We hope he is—but just the same he ll have to show McGraw.

• • •

Good Indians.

PRESIDENT DUNN says the Cleveland Indians will retain their name but it will be his business to make them good Indians. As all good Indians are supposed to be the dead ones we think Mr. Dunn has the wrong angle.

• • •

It is said that John Evers, who used to specialize in short singles, has changed his bat and is now lining out two and three base hits. Indicating that since the censor has put a stopper on his jaw, John will center his attack on the ball this year instead of the umpires.

• • •

Some Job.

Billy Sullivan has been appointed special coach for Grover Lowdermilk with instructions to cure Grover of his wildness. Nice job to wish on an old man.

• • •

Sam Agnew says there is so much difference between the Red Sox and Browns pitchers that he feels he can fill his new job sitting in a rocking chair. Better make it a Morris chair, with rollers on it, Sammy, so you can slide over for the pitchouts without picking up your chair.

• • •

A "Come Back."

OLD BILL HINCHMAN, who pulled such a remarkable "comeback" with the Pirates last year, was delayed in reporting at Hot Springs on account of the arrival of a son of the bouncing or garden variety. Ballplayers' sons always bounce. Congratulations, Bill. Looks like a banner season!

• • •

Benny Kauff resents the statements that have appeared to the effect that Lee Magee was the best ballplayer in the Federal League last year. If Benny wasn't so modest he might be persuaded to tell us whom he considered the best ballplayer in the Federal League last year.

• • •

Strike One!

BARNEY REILLY, who once played with the White Sox—just about once—is a candidate for Mayor of St Joseph, Mo. St. Joe evidently wants a Mayor who can stick the first ball over the plate.

• • •

Jack Meyers is taking off weight, while Rube Marquard is taking it on. Nice to see a battery working in harmony that way, isn't it?

• • •

Lo, the Poor Slave!

Clarke Griffith says he fired Chick Gandil because he smoked cigarettes. Joe Tinker and George Stallings have barred automobiles and Buck Herzog has put a ban on bowling. Next thing we know they'll be telling Cozy Dolan he can't eat custard pie.

• • •

Pitcher George Zabel, before accepting a transfer to Los Angeles, insisted on having an agreement that he be declared in on a share of the world's series coin in case the Cubs won the pennant. George failed to secure such an agreement, but from the way the Phillies have been trouncing the Cubs down in Florida it looks as though he will not miss much.

• • •

An Optimist.

A REPORT from Hot Springs states that Barney Dreyfuss is well pleased with the appearance of his men. Catcher Art Wilson is bemoaning the fact that his throwing arm has developed a full-sized kink; Pitcher Kantlehner is without sufficient power in his pitching arm; Pitcher Larry Douglass' wing is in a bad way, and Pitcher Al Mamaux is suffering from a severe attack of neuralgia.

Indicating that if everybody was in good shape Barney would laugh himself to death.

Rifle League Ends Season.

WASHINGTON, March 25.—The National Rifle Association's matches among high schools, in progress since Jan. 15, closed today. Aggregate scores will be announced next week. Scores for the final week were: Iowa City, 989; Placer County High of Auburn, Cal., 983; Cedar Rapids, 981; Ogden, Utah, 960; District of Columbia Manual Training, 958; Warren, Pa., 951; Baltimore Polytechnic Institute, 944; Salt Lake City, 941; Erasmus Hall, 928; Morris High, 919; Central High of Grand Rapids, 910; Sacramento High, 898.

In the matches in progress among college teams, Michigan Agricultural, Washington State and Norwich made perfect scores of 1000 this week. Other scores follow:

West Virginia, 997; Massachusetts Agricultural and Iowa State, 996 each; Vermont, 990; Cornell and Yale, 989 each; Idaho and Maine, 988 each; Princeton and Naval Academy, 987 each.

Thomas Is Not Coming.

Rene Thomas, the French race driver, winner of the 1914 Indianapolis 500-mile race, will not come to America to drive a Peugeot on the speedway circuit this season, according to advices received from France. The Indianapolis speedway recently announced that Thomas had been granted a furlough by the French military authorities from March 25 to Dec. 1. The reason for Thomas' inability to come to this country is not known, but it is supposed that the French Government would not permit him to leave France.

To Organize Prep Circuit.

CHICAGO, March 25.—Representatives from the State Athletic Associations of Illinois, Iowa, Wisconsin, Indiana and Michigan in session here today organized the North Central Interscholastic Athletic Conference to secure a uniform list of eligibility rules for the governing of interscholastic meets that the universities and colleges in these states holds. The organization represents over 1400 high schools. Jesse H. Newlon of Decatur, Ill., was selected chairman and George Edward Marshall of Davenport Ia., secretary.

Williams Grabs Title.

BROOKLINE, Mass., March 25.—R. Norris Williams II of Harvard University, former national lawn tennis champion, today won the finals of the covered court tennis tournament of the Longwood Cricket Club for the second consecutive year. He defeated Irving C. Wright of Boston, 6—4, 6—4, 7—5.

Navy Fencers Are Victors.

ANNAPOLIS, Md., March 25.—Navy defeated Columbia at fencing today, winning eight of the nine bouts with the foils and all four bouts with the saber.

Willard's Bulk More Potent Than Moran's Courage

Continued From Preceding Page.

for his right. Willard smiled as he tried to get in a left. Moran tried with a right and smiled when he failed. He then closed in with another left to the head. He then drove Jess to the ropes with a left and missed a terrific one. They backed away and Moran blocked a left to the head.

Round Four.

Moran led with a left to the stomach. Willard snapped his jaws shut and drove Moran back with short rights and lefts to the head. Moran tried a shift and missed completely. He laughed, as they fell into a clinch. Willard drove him into a neutral corner by a right. They worked around the ring and again Jess drove him into the corner. They worked close and Jess did his best to use an upercut. They went to the ropes again and Moran came out of a mix-up with blood streaming from his left eye. They were going around the ring in circles when the bell rang.

Round Five.

They came out and Jess jabbed with his left. They worked close and Willard missed a right. Frank drove Jess into his own corner and peppered him in the middle. Willard was uncovered and Moran rained lefts to the head and jaw. The crowd roared approval. One of Moran's blows raised a mouse on Jess' right temple. Willard was smiling through it all and the red head worked closer and landed many telling blows to the body. He was doing the forcing and all the punching now. Willard then took up the forcing. He jabbed with his left and drove the Pittsburger back with a snap to the jaw. A straight left to the head sent Moran back to his heels.

Round Six.

They fell into a clinch, as they came out of their corners. Moran tried with both hands. He rocked Willard's head with a left and then backed away to set himself for a punch. A right and left were blocked by Willard. Willard landed a weak right on Moran's head as the blond tried to come close. There didn't seem to be any steam behind his punches. Moran's right hand glove broke and the padding flew through the air as he punched at Willard's head. They fought at close quarters and Tom Jones' voice could be heard as he hollered: "Come in now for the body." Moran acted as though he was tired. They were sparring at the bell.

Round Seven.

Willard came out and fought like a fiend, driving Moran into the Willard corner with a volley of punches. The blond did not offer to fight back. He was full of vim, however, and they worked into the center of the ring, where he tried to mix it. The blood from his eye was bothering him, but he kept close and tried to land blows to the body. Jess threw his weight into his blows and tried to land on the jaw. Willard rocked Frank with right and left to the head, but the blond blocked. Willard was tired from his own effort. Moran got the crowd on the chairs by making a wonderful rally and driving vicious rights and lefts to the head. Willard seemed on the point of going down and he walked to his corner unsteadily. It was the most exciting round of the fight.

Round Eight.

Willard jabbed twice to the head, as they came out, and Moran backed away trying to set himself for a punch. They jabbed at long range and Willard's reach told. A left to the head shook Willard up and was followed by another. It landed high. Moran then backed away and landed a right on Willard's head. It landed solidly. Another right sent Willard back and he came at Moran with his left extended. The blond changed his tactics and drove for the body. Willard was forced to the ropes and Moran rained blows at his head. At the bell Moran landed a left and right to Willard's head, spinning him around.

Round Nine.

Moran ran across the ring, at the beginning of the round and drove for Willard as he went out from his corner. Willard blocked the blows and they sparred away to the center. Moran landed two rights and missed a left. He dug into Willard with both hands and was doing all the fighting. He set for a right hand and Willard's tantalizing left taps knocked him off his balance. Moran smiled as another jab hit him on the teeth. A hard right made Willard look serious. Moran was having great difficulty in landing solidly because of the champion's great height. Willard backed him to the ropes and Moran waited to see what he would do. They were working close at the bell.

Round Ten.

They came out for the last round and White stepped between them, as they shook hands. Willard jabbed and forced Moran away. The blond tried desperately to get close, but Willard's reach was too much for him. He held him at arm's length and peppered him as he tried to work close. Willard used his right uppercut, but it didn't hurt. Frank was working against obstacles and he could not get close. Willard seemed the fresher of the two. It was a slow round, with Willar waiting for Moran to try his right. They were sparring at the bell.

Less Than a Dozen Federals, Twirlers Excepted, Will Be Seen in Big Leagues

Browns and Cubs Will Account for Eight of These

Tigers, Red Sox, Phillies and Pirates Will Have Practically Stand-pat Clubs in the Field—Thirty New Players in All Expected to Break In.

WHEN the 16 major league clubs start the 1916 marathon on April 12, there is a possibility that 30 players who are new to American and National League fans will be in the batting orders of the different teams. Below is the probable make-up of each club. Of course, they are not official, but they are what may be expected from present indications.

Contrary to the general belief, former Federal Leaguers do not hold the whip hand among the newcomers. In all probability there will be no more than 11 players from last year's "outlaw" circuit—not counting pitchers—in the opening day lineups. And eight of these are with the Browns and Cubs. That leaves the other 14 clubs to place only three. They are Magee, with Yankees; Rariden, with the Giants, and Koney, with the Braves.

Of course, Gedeon of the Yanks and Johnston of the Superbas could be figured in this list, as they were taken over from the Feds. But they had no records in the Federal, so they are really coming up from the minors.

Just one club in the American, Detroit, will open with the same front from lead-off man to pitcher that was used last season. In the National, the Phillies will present the same line up, as will probably the Pirates.

Five New Brownies Probable.

There probably will be five new faces, all former Feds, in the Browns' lineup. The Cardinals will have at least two, possibly three, new men in the battle line when they open against the Pirates.

Of the youngsters, who will probably open with the 16 clubs, nearly all had brief tryouts at the end of the 1915 season.

Following are the probable lineups of the teams as they will face each other April 12:

NATIONAL LEAGUE.

ST. LOUIS-PITTSBURG.

ROY CORHAN, a certainty, and either Jack Smith or Walton Cruise, in the outfield will be the new faces in the Cards' lineup when they face the Pirates in the first game of the N. L. marathon. Huggins has several other newcomers that probably will be retained. Four of them are pitchers, one a catcher and the other an infielder. But if the Cards are to do anything, it's up to the pitchers and Corhan.

The Pirates, although they slipped badly last season, will probably rely on the same players they used in 1915. Neither of the newcomers, Schultz or Smith in the infield, has shown much. There is a possibility that Art Wilson, obtained from the Cubs, will be the main reliance behind the bat instead of Gibson.

CARDINALS.	PITTSBURG.
Bescher lf,	Carey lf,
Beck 3b,	Johnson 1b,
*Smith cf,	Barney cf,
Miller 1b,	Hinchman rf,
*Cruise rf,	Wagner ss,
Betzel 2b,	Viox 2b,
*Corhan ss,	Baird 3b,
Snyder c.	Gibson c.

CARDINALS—Salles, Doak, Meadows Ames, Griner, *Steele, *Jasper, *Warhop, *Hall, pitchers; Gonzales and *Brottem, catchers; Butler, Huggins and *Hornsby, infielders; Wilson and Long, outfielders.

PITTSBURG—Adams, Harmon, Cooper, Kantlehner, Mamaux, *Hill, *Moran and *Slattery, pitchers; *Wilson, Schmidt or W. Wagner, catchers; *Schultz and *Smith, infielders; *Altenburg and Costello, outfielders.

*New players.

CINCINNATI-CUBS.

ALTHOUGH Manager Herzog grabbed six Federal Leaguers, it looks as if the holdovers have the call. John Beall, grabbed late last fall, has the preference for the only open position, center field, and is scheduled to start there. That will be the lone change in the battle front. The ex-Feds will probably be retained as substitutes, while there will be three new pitchers, Schulz and Moseley from the Feds, and Mitchell, a southpaw.

Joe Tinker of the Cubs has practically decided on his lineup, which includes six former National Leaguers and three Feds. The latter are Flack, Yerkes and Doolan. Mulligan, the St. Louis boy, will without a doubt remain as an extra infielder. He's the only youth who will get this honor.

CINCINNATI.	CHICAGO.
Killifer rf,	*Flack rf,
Groh 3b,	Williams cf,
Herzog ss,	Zimmerman 3b,
*Beall cf,	Saier 1b,
Griffith rf,	*Mann lf,
Rodgers 2b,	*Yerkes 2b,
Mollwitz 1b,	*Doolan ss,
Wingo c.	Archer c.

CINCINNATI—Toney, Dale, Schneider, McKenery, Lear, *Moseley, *Schulz and *Mitchell, pitchers; Clarke and *Hubbard, catchers; *Louden and *Esmond, infielders; *Anderson and *Williams, outfielders.

CHICAGO—*Brown, *Seaton, McConnell Lavender, *Prendergast, *Packard, Vaughn and Pierce or Humphries, pitchers; *Fischer and *Clemons, catchers; *Mulligan, McCarthy and *Zeider, infielders; *Zwilling and Schulte, outfielders.

*New players.

NEW YORK-PHILADELPHIA.

OF course, Benny Kauff will be the main addition to the Giants, but McGraw has a youngster named Kelly in the South, who is expected to show up in great style. He is a nephew of Bill Lange, and already has been selected by McGraw to play right. The main strengthening the Giants have done is to sign Rariden, a catcher, and Kauff and Kelly in the outfield. The infield will be the same, McGraw has practically the same pitchers, with Anderson of the Buffeds a newcomer.

For the Phillies to repeat their triumph of last season, Grover Alexander and the other flingers will have to do just as well as they did in 1915. The only new men for the Phils will be Devore and Good, two veteran outfielders, and Karl Adams, a pitcher formerly with the Cubs. Nothing but veterans will man the positions opening day.

NEW YORK.	PHILADELPHIA.
Burns lf,	Stock 3b,
Doyle 2b,	Bancroft ss,
Lobert 3b,	Paskert rf,
*Kauff cf,	Cravath rf,
Merkle 1b,	Luderus 1b,
Fletcher ss,	Whitted lf,
*Kelly rf,	Niehoff 2b,
*Rariden c.	Killifer c.

NEW YORK—Tesreau, Perritt, Mathewson, *Anderson, Stroud, Benton, *Palmero, Schupp, pitchers; Dooin and Wendell, catchers; Brainard, infielder; *Rousch and Robertson, outfielders.

PHILADELPHIA — Alexander, Mayer, Rixey, Baumgartner, Chalmers McQuillan, Damaree, Tincup and *Adams, pitchers; Burns and Adams, catchers; Byrne and Dugey, infielders; *Good and *Devore, outfielders.

*New players.

BOSTON-BROOKLYN.

ED KONEY, former Cardinal and Pirate, last season with the Pittsburg Feds, will be the only new face in the Braves' lineup this year. Johnny Evers, Walter Maranville and all the others will be at their old places. Stallings did little strengthening by signing new players.

There's no telling about Brooklyn. Robinson has a veteran pitching staff, a veteran infield, Jimmy Johnston will be the only addition to the infield, while Chief Meyers has been grabbed from the Giants to help out behind the bat. The Brooklyn manager will have to rely on his old-timers to do as well as last year.

BOSTON.	BROOKLYN.
Snodgrass cf,	O'Mara ss,
Evers 2b,	Daubert 1b,
Connolly rf,	Stengel lf,
Magee lf,	Wheat lf,
*Koney 1b,	Cutshaw 2b,
Smith 3b,	*Johnson cf,
Maranville ss,	Getz 3b,
Gowdy c.	McCarty c.

BOSTON—Rudolph, James, Tyler, Nehf, Hughes, Ragan, *Allen, *Knetzer, Ruelbach and Davis, pitchers; *Blackburn and *Tragressor, catchers; Fitzpatrick and Egan, infielders; Compton and *Wilhoit, outfielders.

BROOKLYN—Pfeffer, Marquard, Cheney, Dell, Rucker, Coombs, Smith, Appleton, pitchers; Meyers and Miller, catchers; Olson, infielder; Myers and Zimmerman, outfielders.

*New players.

AMERICAN LEAGUE.

ST. LOUIS-CLEVELAND.

FROM present indications, Fielder Jones will have at least four, possibly five former Feds in his first lineup. The possibility is Ernie Johnson, shortstop, who at present is on the injured list. The others are Marsans, Tobin, Borton and Hartley. Without a doubt the Browns will have the greatest collection of substitute material ever owned by a major league outfit.

While the Indians are picked to run last by most critics, the club should do better than last season. Gandil has been assigned to first and Evan Howard, the former Brown, to third. Then Larry Chappell will be in the outfield. Everything, though, is up to Fohl's pitching, with Morton and Mitchell as the main reliances.

BROWNS.	CLEVELAND.
Shotton cf,	*Chappell lf,
*Tobin rf,	Chapman ss,
*Marsans cf,	Roth cf,
Pratt 2b,	*Gandil 1b,
*Borton 1b,	Smith rf,
Austin 3b,	*Howard 3b,
*Hartley c,	Turner 2b,
*Johnson or Lavan ss.	O'Neill c.

BROWNS — Wellman, *Davenport, *Plank, *Groom, *Fisher, Koob, Sisler, Hamilton, *Crandall, Baumgardner, pitchers; *Chapman and *Clemons, catchers; *Paulette and *Deal, infielders; Walker and *Miller, outfielders.

CLEVELAND — Morton, Hagerman, Coumbe, Mitchell, Klepfer, *Barby, *Jones and *Collamore, pitchers; *Billings, *Daly and *Mills, catchers; Kirke, Barbare, Wambsganss and *Thomas, infielders; Graney and Wilie, outfielders.

*New players.

DETROIT-CHICAGO.

THE Tigers will have a veteran team from A to Z. A substitute infielder and an extra outfielder, besides one or two pitchers, are the only new players snared by Jennings. So it's all up to Cobb, Crawford & Co., as well as the left-over twirlers. If Cobb and Crawford continue at the pace of the past years, the Jungaleers will be there or thereabouts.

The same goes for the White Sox, with the possible addition of George Moriarty, former Tiger, who is booked to play third. No phenoms have been found among the youths coming up from the minors.

DETROIT.	CHICAGO.
Bush ss,	Murphy rf,
Young 2b,	Weaver ss,
Cobb cf,	E. Collins 2b,
Crawford rf,	Fournier 1b,
Veach lf,	Jackson lf,
Burns 1b,	Felsch cf,
Vitt 3b,	*Moriarty 3b,
Stanage c.	Schalk c.

DETROIT—Dauss, Dubuc, Boland, Covaleskie, Lowdermilk, James, *Ericksen and *Cunningham, pitchers; Baker and McKee, catchers; *Maisel and Kavanagh, infielders; *Heilman, outfielder.

CHICAGO—Scott, Benz, Cicotte, Wolfgang, Russell, Faber, Walsh and *Danforth, pitchers; Mayer and *Lapp, catchers; *McMullen, *Terry and *Ness, infielders; Collins and Leibold, outfielders.

*New players.

NEW YORK-WASHINGTON.

BILL DONOVAN owns the club that will have to be watched. There will be at least four new faces in the front—Gilhooley, Magee, Baker and Gedeon. Then Maisel has been shifted to the outfield. Besides the probable regulars, Donovan has good extra material. The catching staff is the chief worry, being made up of two youngsters and a slow veteran.

Three rookies—Judge at first, Rondeau in left and possibly Barber in right—will be introduced by Manager Griffith of the Nationals. The pitchers of last season will have to do the bulk of the twirling, Dumont and Harper being the only real "finds" among the hurlers. The club from present indications is not strong on substitutes.

NEW YORK.	WASHINGTON.
*Gilhooley lf,	C. Milan cf,
Maisel rf,	Foster 2b,
*Magee cf,	*Judge 1b,
*Baker 3b,	*Rondeau lf,
*Gedeon 2b,	*Barber 2b,
Pipp 1b,	Morgan 2b,
Peckinpaugh ss,	McBride ss,
Alexander c.	Henry c.

NEW YORK—Caldwell, *Cullop, Fisher, Keating, Shawkey, *Mogridge, *Love, *Tipple and Pich, pitchers; Nunamaker and *Walters, catchers; Boone, Bauman and Mulien, infielders; Cook, High and Hartzell, outfielders.

WASHINGTON — Johnson, Boehling, Gallia, Bentley, Shaw, Ayres, Dumont and *Harper, pitchers; Williams, Ainsmith and *Gharrity, catchers; Shanks and *Sawyer, infielders; *Jamieson, Moeller and *H. Milan, outfielders.

*New players.

BOSTON-PHILADELPHIA.

THE Red Sox chances to repeat seem to rest on Tris Speaker at the present time. Tris has not signed his contract for the coming season, while, barring Agnew, former Brown, no new players of worth have been obtained. It will be a veteran team.

Connie Mack is chapering the big question mark of the majors. There's no telling just what the Athletic leader will do. He has only three venteran pitchers, two veteran infielders, McInnis and Lajoie, while the outfield is only fair. All the youngsters, barring two, came from Class B, C and D circuits.

BOSTON.	PHILADELPHIA.
Hooper rf,	Walsh cf,
Scott ss,	Oldring lf,
Speaker cf,	Strunk rf,
Lewis lf,	Lajoie 2b,
Hobby 1b,	McInnis 1b,
Gardner 3b,	*Ritter 3b,
Barry ss,	*McConnell ss,
*Agnew c.	Schang c.

BOSTON—Leonard, Foster, Ruth, Shore, Gregg, Mays, Pennock and *Anderson, pitchers; Cady, Thomas and Carrigan, catchers; Gainer, Janvrin and *McNally, infielders; Henriksen, outfielder.

PHILADELPHIA — Bush, Bressler, Wyckoff, *Sheehan, *Myers, *Crowell, *Nabors, *Morisette and *Richardson, pitchers; *Perkins and *Murphy, catchers; *Pick and *Crane, infielders; *Thompson and *Stellbauer, outfielders.

St. Louis Boy One of Few Recruits Expected to Win Regular Berth This Year

ONLY a half dozen of the rookies, who are likely to be in the opening day lineups, are being rated as real comers by the critics who are in the South. Two of these, Roy Corhan and Jack Smith, are members of the Cardinals. Corhan is rated as the best shortstop coming to the Cards in a good many days, while Smith is looked upon as a star outfielder.

The others who have drawn lavish boosts are Frank Gilhooley of the Yanks, who is making another attempt to make good; Kelly of the Giants, Judge of the Nationals, and Larry Chappel with the Cleveland club.

Three others to be retained as substitutes have drawn a good deal of praise. They are Mulligan, the St. Louis boy with the Cubs, and Maisel and Heilman with the Tigers.

Tuthill Wants Early Start.

ANN ARBOR, Mich., March 25.—The 1916 University of Michigan football squad may be conditioned by Trainer Harry Tuthill for a week or more next autumn before the arrival of Head Coach Fielding H. Yost. It is understood here that Tuthill has written to Coach Yost, asking permission to take charge of the candidates at an early date so he can lay before them his training plans which proved successful in his handling of squads at West Point for several seasons. Tuthill also expects to confer with the players before the coming summer vacation. He intends to ask them to begin conditioning themselves during the hot months.

To Use Finger Prints.

CINCINNATI, March 25.—The plan of introducing the finger print system into semi-pro and amateur baseball is being discussed by members of the National Baseball Federation here. The subject was brought up by one of the Cleveland delegates, who told of an incident last summer when a player's name was signed by two contracts. The player claimed that one was a forgery and after this incident was related numerous others were told, so it is probable that the innovation of finger print methods of identification will at least be taken up by the Federation at its next meeting.

Last year the Post-Dispatch printed 43,724 Male Help Wanted Ads, just 11,092 more than its nearest competitor.

Overland
Both Phones
Overland Automobile Co.
2309 Locust Street
Willys Knight

If You Must Go In for That Fighting Spirit, Don't Take It Internally

TRENDALL GIVES SAILOR JERABEK A SOUND BEATING

Referee Eddie Randall, in Minority Ruling, Calls Result a "Draw."

LOSER NEAR KNOCKOUT

Pride of the Patch Tries Desperately to Put Rival Away in the Fifth and Eighth.

TUESDAY'S FIGHT CARD

MAIN BOUT—Johnny King of Chicago vs. Matty Smith of Racine, Wis., 8 rounds at 133 pounds at 2 o'clock.

SEMI - WINDUP — Howard Richardson of Bonne Terre, Mo., vs. Joe McMullen of St. Louis, 8 rounds at 133 pounds at 3 o'clock.

PRELIMINARIES — George Witt vs. Jimmy Clarey, 6 rounds at 110 pounds; Kid Brown vs. Tommy Belrose, 6 rounds at 140 pounds.

Harry Trendall and Sailor Jerabek, both of St. Louis, boxed eight rounds at the South Broadway Athletic Club last night, with Referee Randall calling the contest a draw.

How the official reached this decision is hard to understand. While Jerabek had a shade in the first round and held Harry fairly even in the second, the "Pride of the Patch" took every round thereafter, the majority of them by a good margin.

Especially in the fifth round did Trendall give the Sailor a good lacing. Shortly after the start of this round Harry landed a terrific right uppercut to the face. The blood spurted from Jerabek's nose and mouth. Jerabek immediately clinched and held on like a leech. Trendall tried desperately for a knockout, but the Sailor's holding and covering prevented Harry from reaching the right spot.

Jerabek on Defensive.

Jerabek was virtually on the defensive for the remainder of the bout and besides doing a lot of holding, butted Harry with head and shoulder, also using his forearm and elbow while holding. Trendall made one of the best fights of his career in a local ring.

He feinted Jerabek into leads and jabbed his left to the Sailor's face repeatedly as the latter came in. After the second round Harry evaded Jerabek's attempts to land right and left swings by stepping inside with short punches to the head and body.

In fact, the Sailor was bewildered as to how to make a lead, as Harry picked the blows out of the air before they were fairly started. Harry picked off Jerabek's leads a good deal as if he were picking cherries off a tree.

Harry also used excellent footwork throughout the bout, his dazzling speed having the Sailor irritated. Trendall started the eighth round with the evident intention of scoring a knockout and almost succeeded, by landing two solid rights to the body, which made Jerabek wince. Harry became a little wild, though, and could not finish the job.

1400 Fans on Hand.

About 1400 fans were on hand. The Post-Dispatch representative made a canvass of the crowd after the bout and it can be safely said that the sentiment of about 1375 considered Trendall an easy winner. The referee's verdict of a draw was surely a bad one. Both boys weighed in at 3 o'clock under the required weight of 145 pounds.

In the semi-windup at 115 pounds Charles (Red) Johnston of this city gained the referee's decision in eight rounds over Charles "Kid" Vanch, also a local lad, in a close contest which was marred by much holding and wrestling.

Kid Bandy, of this city, was an easy winner over Everett Anderson, of Duquoin, Ill., in an eight-round affair. Eddie Randall refereed all contests and named Bandy and Johnston winners, while he called the main event a "draw."

Tigers Win From Giants, 5 to 2; B. Kauff Stars

Former Federal Leaguer Gets Two of Four Hits Made by McGraw's Men.

DALLAS, Tex., March 25.—Good pitching and timely hitting won this afternoon for the Detroit Americans, 5 to 2, over the New York Nationals. The same teams will meet here again tomorrow. About 4000 enthusiastic fans from all sections of the Southwest saw the game. Ty Cobb did not play, his arrival having been delayed by the fire at Augusta, Ga., his home.

Benny Kauff was there in all his glory and to some extent the former Fed star showed that all the nice things that he had said about himself, were not press agent stories. He was up four times, grabbed two safe hits, stole a base and scored one run. In the outer garden he had only one opportunity which he handled in a perfectly satisfactory manner.

Score:

NEW YORK.	AB.	H.	O.	A.		DETROIT.	AB.	H.	O.	A.
G Burns lf	4	0	3	0		Bush ss	3	1	2	2
Dyle, 2b	3	0	2	3		Maisel 3b	4	1	0	3
Lobert, 3b	4	0	0	0		Crawford rf	4	1	0	0
Kauff cf	4	2	1	0		Veach lf	4	0	1	0
Merkle 1b	4	0	9	1		Burns 1b	4	0	14	0
Fletcher ss	4	0	1	1		Harper cf	4	1	4	0
Reuch rf	3	1	2	0		Young 2b	4	0	1	2
Rariden c	2	0	6	1		Stanage c	2	0	5	2
Perrine p	3	1	2	2		Boland p	1	0	0	4
Schauer p	1	0	0	2		Cunningham	1	1	0	2
						*Kavanagh	1	0	0	0
Totals	31	4	24	10		Totals	28	4	27	17

*Batted for Boland in the fifth.

Innings—	1	2	3	4	5	6	7	8	9
New York	0	1	1	0	0	0	0	0	0—2
Detroit	0	0	1	0	2	0	2	0	x—5

Two-base hits—Harper, Bush. Three-base hit—Kavanaugh. Stolen bases—Kauff, Veach. Fletcher 2. Sacrifice hits—Bush 2. Struck out—By Boland, 1; by Palmero, 3; by Schauer, 1; by Cunningham, 4. Base on balls—Off Boland, 2; off Schauer, 1; off Cunningham, 1. Batters hit—By Palmero 2. Hits—Off Palmero, 4 in 5 innings; off Schauer, 1 in 4; off Boland, 3 in 5; off Cunningham, 1 in 4. First on errors—New York, 1. Left on base—New York, 5; Detroit, 4. Wild pitch—Schauer. Time of game, 1h. 35m. Umpires—Morgan, Spencer and Pondrom. Runs—Kauff, Palmero, Bush, Young, Stanage, Cunningham, Kavanagh. Errors—Bush.

Murray Ties Record.

LOS ANGELES, Calif., March 25.—Fred R. Murray, captain of the Stanford track team, tied the world's record for the 220-yard low hurdles on a curved track at the annual field and track meet today of Stanford University and the Los Angeles Athletic Club. His time was 24 4-5 seconds.

The Post-Dispatch is the only evening newspaper in St. Louis that receives or publishes news gathered by the Associated Press.

Willard's Opponent, Who Lost the Fight, but Gained $26,750



FRANK MORAN.

Willard Outpoints Moran

Continued From Page One.

body and, rushing in again with his head down, swung his left to the head, following with a right to the other side of the head.

Willard held him away again with his long left jabs, but Moran got in close with both hands. This was Moran's best round and after the bout was over his advantage was explained by Willard's manager, who stated that the champion had broken some bones in his right hand during this round. If Willard met with an accident, he didn't show it, as he used his right occasionally, but not forcefully during the next three rounds.

In the seventh, after Willard had inflicted a good deal of punishment on the challenger, Moran, in a wonderful rally, landed his left and four rights in succession on Willard's head and forced the champion to the ropes at the bell. Moran's face was covered with blood from his eye and nose in the eighth but he withstood several hard jabs and doggedly kept on boring in on Willard.

He swung both hands to the head but Willard was still too cool with his long left for Moran's blows to take effect. Moran landed a good left swing on Jess' ear as the bell sounded and earned an even break in this round. Moran persistently rushed in the ninth, but several of his swings were blocked.

Champion Used Jabs.

Jess kept jabbing with his left, but Moran tore in with a swinging right to the body and swung his left to the head. Then Willard jabbed him at will, but Frank rushed again and landed two right swings before he was met with a right uppercut, which forced him against the ropes from which he sprang with a high right swing on the head, finishing the round, the honors of which were again even.

In the final session the champion kept working left jabs to the face, planting six of them without a return, although Moran was trying hard to land an overhand blow. Willard blocked another rush and jolted with his right and left as Moran bored in. At close quarters Willard drove a half-arm right to the wind and sent two short lefts and two rights to the head. Before the round ended he planted at least a half dozen short-arm blows on Moran's face.

The awarding of the bout to Willard on points was virtually unanimous among the experts about the ringside, although all gave Moran credit for his gameness and continual efforts to land a punch on the champion that would bring down his gigantic opponent.

Among the papers whose representatives gave Willard the bout on points were the following:

Galleries Packed Early.

The doors of Madison Square Garden opened late. A jostling crowd, impatient at the delay, poured through the runways in single file, tickets in hand.

The big hall filled slowly. The galleries, so close to the roof that a tall man standing tiptoe could have touched the rafters with his finger tips, were packed tight long before the bare spots on the floor began to disappear.

The faces in galleries, balconies, boxes and the ends of the big oval floor blurred into indistinct splotches of white in the glare of the big mercury lamps above the ring. In frail looking perches swung from the rail of the second balcony, the moving picture men focused their cameras on the ring.

The preliminaries began, but for all the crowd cared the boxers might as well have been pummeling each other in their own backyards. The spectators were interested only in the big bout and they were willing to wait.

John L. Sullivan, Bob Fitzsimmons, Jim Corbett, all ring time holders of the heavyweight championship, had seats close to the ring.

Among those holding box-seat tickets were J. P. Morgan, Reginald C. Vanderbilt, "Diamond Jim" Brady, David Belasco, Enrico Caruso, Lindley M. Garrison, Gen. W. Coleman Du Pont and Mayor Curley of Boston.

Many Women at Ringside.

There were scores of women in the great throng. Some sat in the arena boxes, but mostly they were in the balconies.

Jess Willard was the first to enter the ring, climbing through the ropes at 9:37. He was accompanied by his manager and chief second, Tom Jones, and Second Walter Monahan, Jack Hemple and Ray Archer.

Willard appeared to be exceptionally cool and at ease and stepped across the ring to shake hands with Frank Moran, who arrived three minutes later. Moran was seconded by Willie Lewis, Frank Kendall, Bill McKinnon and Joe Kelly.

The time-keepers were: For Moran, Joe Considine; for Willard, Harry Weiss, and for the club, Dr. Muth.

Willard wore soft bandages which were wrapped tightly around his knuckles. Moran's bandages, in sharp contrast, extended well above his wrists. Willard was clad around the loins by heavy red worsted tights while Moran wore dark green trunks of a similar texture.

While the two heavyweights sat in their corners, Bob Fitzsimmons, J. J. Corbett, Kid McCoy and John L. Sullivan were introduced in turn, the last of the quartet being given a tremendous ovation. All the former ring stars shook hands with the principals of the big bout.

Moran Appears Nervous.

During these ceremonies Moran appeared annoyed and nervous over the delay, while Willard leaned back on the ropes and smiled a noncommittal smile. He frequently looked across the ring to Moran's corner, but the challenger appeared to avoid the champion's eye.

New York Herald, Times, Tribune World, Sun, American, Press, Evening Telegram, Evening Mail, Evening Journal, Telegraph and Philadelphia Inquirer.

Moran refused to make any statement after the bout other than to say there would have been no fighting if he had not taken the aggressive throughout the ten rounds.

Willard left the garden immediately after the bout, refusing to be interviewed by newspaper men.

Dr. Lewis Morris, who attended the champion at his hotel, said that Willard had suffered a slight fracture of the joint of the first index finger of his right hand, early in the fight.

He added, however, that the big fellow otherwise was in good condition and that the injury to the finger would not trouble him more than a day or two.

Rickard said after the fight:

"Moran put up a good fight. He's a darn good boy. Willard was much slower than I thought he'd be. If he broke his right hand, as it said he claimed he did, it did not seem to make much difference. He didn't seem to need his right a great part of the time."

FRENGER TAKES LEAD IN NORTH SIDE PIN EVENT

H. Frenger last night took the lead in the individuals of the North Side handicap tournament with a total of 679, aided by a donation of 34 maples. His scratch games were 177, 214 and 204 for a 595 total. W. Frenger took eighth place with 615, while J. Heidelberg took ninth with 612.

Lamb and Biehle, 1206, took third in the doubles and Hruska and Johnson, 1147, tenth place.

Salary Loans

6% A YEAR.

To be paid $1.00 a week for $9 weeks for each $10 borrowed.

"POOR MAN'S BANK," 314 Chestnut St.

PARK GOLF STARS TO COMPETE FOR ST. LOUIS TROPHY

Walter Thompson, Local Sport Booster, Donates Trophy Valued at $1000.

ST. LOUIS GETS FINALS

National Municipal Championship at Tennis and Golf to Be Decided Here.

Walter D. Thompson of 5045 Lindell boulevard, a St. Louis insurance man, who has for the past few years been a devotee of municipal athletic recreation and interested in the promotion of it in intercity competition, announced at the second day's session of the newly organized National Municipal Recreation Federation, held in the office of Director of Public Welfare Emil Tolkacz, yesterday morning, that he would place a massive silver trophy in permanent competition for an annual national municipal golf tournament.

The trophy will be in the form of a large plaque and is to be known as "The St. Louis Trophy." When he made known his intention of giving the trophy, Thompson desired not to have his name mentioned in connection with it. After much persuasion on the part of his associates, he decided to make himself known as the donor, but stipulated that the prize be named after the city which has done most to promote municipal athletic competition. Although the design has not been decided upon, the value of the plaque will be between $1000 and $1200.

Inasmuch as the United States Tennis Association has also placed in competition a prize for a similar tournament of tennis play, the national municipal racqueters will also have an incentive for play.

Trophies Go to Cities.

Both trophies will go to the municipalities which have won the respective titles, inasmuch as teams will compete for supremacy, instead of individuals. The plan of competition is that each city decide its own representative team by an elimination tourney. Then the country will be divided into sections. Neighboring sections will eliminate each other until the finals round. The finals match will be played in a certain designated city, while the winning team in this match will meet the team representing the city in which the match has been played for national supremacy.

St. Louis has this year been awarded the finals round. Should New York and Denver be the final survivors of the sectional play, these two teams would meet in this city, the winning team to play the local stars.

Nine cities were represented at the two days' meeting here, while Denver, unable to send a delegate, was represented by proxy. The other cities represented were New York, Cincinnati, St. Paul, Racine, Wis., Hartford, Conn., Worcester, Mass., Peoria, Ill., Springfield, Ill., and St. Louis. It is expected that at least 20 municipalities will enter the first season's tournament play. The 1916 tournaments will be held during August and September.

Davis Named President.

St. Louis received two offices in the first annual election yesterday. Dwight F. Davis of this city was elected president; Cabot Ward of New York, first vice president; Irwin Krohn of Cincinnati, second vice president; Nelson Cuniff, St. Louis, Park Commissioner, secretary and treasurer. An executive committee, consisting of one representative of each city in the federation, will be appointed in a short time. The 1917 conclave will be held during the third week of March, the place to be decided by the Executive Board.

A constitution and bylaws were accepted at yesterday's meeting. It was decided by the organization to foster only golf and tennis during the present year, but it is expected that other branches of athletic endeavor will be taken over, possibly next year. According to the constitutional code, any amateur, man, woman or child, irrespective of age, may join the local associations and thereby become a subject of the federation. A move to eliminate members of clubs was made and argued pro and con to some extent. Finally it was decided to allow club members in the organization.

At noon yesterday the two-day meeting was brought to a close, suffixed by a vote of satisfaction by all of the delegates. The delegates then had lunch at the Missouri A. A., took a spin through the city, visiting all of the parks, and witnessed the Relay Carnival at the Coliseum in the evening.

LOOKING THEM OVER WITH OLD MAN DOPE

By John Edward Wray

Fights Will Be Handled Like This—A. D. 1950.

OLD MAN DOPE, unscathed as a result of taking to the bombproof just before the big battle in New York began, blew into the office, early this morning, looking like a consumptive bank account—a bit over drawn.

"On the wrong end of the bet again, eh?" queried the cynical Sport

"Never heard of a 'right end' to any gambling adventure," commented the Old Top. "I've been ever since Friday night trying to remember correctly the details of a certain fight. It was a new thing to me.

"How was that—I don't remember anything of importance doing, last night," his Sportship remarked.

"This was SOME show. In the first place the arrangements were unparalleled in my experience. At the entrance they made everybody check their cigars. When you passed the stile keeper an usher clothed in livery and a look of intelligence showed you the exact seat that BELONGED to you.

"Furthermore, the seats had been DUSTED. My chair happened to be in the press box, which was occupied by newspaper men instead of deadheads. Fact!

* * *

Few Will Believe This.

"Be calm—I know it sounds improbable. But it's just as I tell you. The show started promptly on the hour advertised! The men with gloves already tied on were in their chairs five minutes ahead of time. There were NO introductions from the ring.

"Simultaneously, in the various sections of the hall, dictaphones called off the names of the men, weights and conditions of the bout. Then an automatic gong, attached to a patent clock, placed over the ring, rang and a sign dropped, announcing, 'Round one.' The boxers began.

"The referee sat OUTSIDE the ring in full dress and called "Break" when the boys found difficulty in separating. Without further order the boys 'broke' at the word, throughout the bout.

* * *

Down With the Germ!

"At the end of the round the AUTOMATIC CLOCK rang, sign 'Round two' dropped, and the contestants walked back to their corners. Here a small platform section of the floor sank and then rose again bearing the boxer's stool, a bottle of pure water, a palm leaf fan, collodion, an antiseptic and a CLEAN towel.

"Deaf-MUTE seconds handled the respective boxers.

"Between rounds an illuminated BULLETIN BOARD enlightened onlookers as to the progress of the bout in the opinion of the official, such as:

"Round 1. Smith landed oftener and with cleaner blows.

"Round 2. Smith lost his advantage, owing to constant holding, while hitting.

"Round 3. Jones outpointed Smith, etc.

"At the end of each intermission the auto-clock rang the start of each round, no possibility of a mistake existing.

"As fast as one bout ended the men for the next, all gloved, were sent into the ring and the boxing made practically continuous. The winner of one bout was hardly flashed on the electric board before the next contest was started.

The Score Was 60 to 53.

"A point system was used for scoring, TWO JUDGES assisting the referee, one watching the defensive and the other the attacking points.

"The victory went to the man scoring the most points. At the end of each contest the score was posted: Smith 65, less 5 fouls: 60 net; Jones 50, less 7 fouls: 43 net."

"Hold on, there," interrupted the sporting editor. "What about knockouts—how did you score them?"

"Knockdowns or KNOCKOUTS were scored as so many POINTS, too, like any other blow, only a greater number were allowed for the sleep-producer."

"Then it was possible for a man to be knocked out and still win?" inquired the sporting editor.

"To be sure," continued the Old Scout, calmly. "For example, when Jimmy Murphy knocked out Harry Kabakoff at the Coliseum, after having had the tar whaled out of him for seven rounds, he would have lost.

Under this system, one punch can't neutralize the otherwise complete advantage of the other fellow."

"Well, I'll be—decidedly surprised," remarked the S. E. "That must have been SOME fight."

"It wasn't a fight at all," wound up Old Dope, "it was a dream."

* * *

A Gotham Fight Lexicon.

IN order to simplify for our readers the somewhat technical expressions employed in stories of boxing contests, Old Man Dope has compiled the following list, applicable in most of our world's championship contests:

FIGHT—A primitive and exhausting exchange of blows, formerly common in boxing contests. Now practically obsolete.

CHAMPION—(a) A meal ticket for a manager. (b) A financier. (c) One who lifts mortgages on the old homestead. (d) A cowboy. (e) Sometimes a strong variety of cheese.

MANAGER—A cheesemonger.

CHAMPIONSHIP—A section of EASY STREET, extending between TITLE and HASBEEN avenues.

ARENA—A place to introduce preliminary fighters.

RING—A rest room for boxers; called "ring" because it's perfectly square.

MADISON "GARDEN"—Presumably so-called from the "bloomers" shown there.

REFEREE—An opaque body interposed between spectators and the boxers.

SIDE-BET—A figure of speech.

CONFIDENCE—A frame of mind that enters strongly into the make-up of boxers and the sale of gold bricks.

SECOND—A preliminary fighter, hired to tell the world's champion what to do.

FIGHT FAN—An optimist.

PRINCIPALS—They draw interest.

STAKEHOLDER—One who receives the stakes and a lot of abuse.

ANNOUNCER—A loud noise, entirely surrounded by diamonds.

PUBLIC—Philanthropists who would rather give up a week's salary than see a champion reduced to his last $100,000.

PRESS BOX—A congregating place for politicians and city officials.

NO-DECISION BOUT—Not as wicked as "highway robbery" and far more legal than "false pretenses," as a quick-rich method.

SANDERS ANOTHER LOCAL STAR TO GET 300 SCORE

John Sanders, one of the veterans of the tenpin game and formerly a member of the Hyde Park team, yesterday afternoon rolled a perfect 300 game at Peterson's alleys. Sanders had 17 strikes in a row, first counting his 300 and starting the next with five strikes before a break came.

The 300 count for Sanders is the third one at Peterson's since the alleys were opened. Milton Fink and John Eckrich bowled the other pair.

The Post-Dispatch is the only evening newspaper in St. Louis that receives or publishes news gathered by the Associated Press.

Graeff Opposes Rood in Tenpin Feature Today

Good Matches Are Scheduled for All-Star Individual Tourney at Peterson's.

Freddie Graeff, the lone southpaw competing in the all-star individual tournament at Peterson's, and who at present is showing the way for his 11 right-handed rivals, will oppose Harry Rood in what should prove the feature match today. On past performances Graeff should be returned an easy winner.

Another good match is that between Howard Smith and Carl Glessow, while Jerry Ameling and Oscar Whitehead should collect their share of "wood" when they oppose each other. The clash between Waldecker and Randall promises to be a close one, as should that with Schmitt and Hilker meeting each other.

Brace Jarrett has reported sick and Harry Deen will substitute for him for the match with Con Fuerman, Jarrett at present is in second place, and it's up to Deen to win in order to keep him in the runner-up position.

The complete schedule: 2:15 o'clock, Smith vs. Glessow; Graeff vs. Rood. 3 o'clock, Waldecker vs. Randall; Hilker vs. Schmitt. 3:45 o'clock, Ameling vs. Whitehead; Deen vs. Fuerman.

Poor Scores in A. B. C.

TOLEDO, O., March 25.—Carl Maudlin and H. Kilbuck of Kokomo, Ind., rolled into sixteenth place in the two-man event of the American Bowling Congress tourney this morning with 1218. Hagerman and Welsh of Youngstown were second high with 1153. Frank Shaw of Chicago and Ben Hussman of Cincinnati, who are tied for the lead in the singles with 685, have been notified by Secretary Langtry to appear here at 6 p. m. on Wednesday and roll one game for the national title unless their mark is beaten in the next three days.

M. A. A. to Play C. B. C. Team for Municipal Title

Final Soccer Contest of the Season Is Scheduled for Today at Fairground.

The final soccer game of the season is scheduled for today, when the Missouri A. A. and Christian Brothers' College teams fight it out for the municipal championship at Fairground. The winner of the contest also will grab a leg on the challenge cup, which must be won three times before it becomes the property of an aggregation. The Ruuds and Olympians furnish the preliminary at 1:30 o'clock.

C. B. C. landed the title last year and is favored to defeat the Cherry Diamond kickers in today's battle. The college eleven has had an easy time winning its two elimination games, while the M. A. A. was forced to the limit to beat the Teresas last week.

Paul McSweeney, referee for the St. Louis League, will officiate today. Phil Kavanaugh, C. Roche, F. Healy and A. Kennedy will act as linesmen, with Otto Kaiser and T. J. Lyster as timers.

The lineups and numbers of the players follow:

M. A. A.	Positions.	C. B. C.
1. C. La Barge	Goal	Mayer 1
2. Ziegenbolg	L. F. B.	Murphy 2
7. Oberle	R. F. B.	Benlsey 3
4. Szepanski	C. H. B.	Quinn 4
5. Kaston	L. H. B.	Murphy 5
8. Marcks	R. H. B.	O'Hanlon 6
7. McCormack	C. F.	Miles 7
9. Fotes	R. F.	Byrne 8
9. O'Toole	O. R. F.	Corrigan 9
10. Maree	I. F.	Dunn 10
11. V. La Barge	O. L. F.	Moran 11

Substitutes—M. A. A., 12 A. Schlesinger; 13 E. Britton, 14 J. Delaney, 15 J. King; C. B. C., 12 D. Murphy, 13 T. Flavin, 14 G. Schemel, 15 R. McCracker.

Bob Burman Lands Race.

SAN DIEGO, Cal., March 25.—Bob Burman won the 50-mile Panama-California Exposition cup race here today. The time was 57m. 30 4-5s. The course was slightly over one mile.

Built for the Business Farmer

The Dort was built for the business farmer. For 29 years Dort had been building farm vehicles. He knew what the farmer wanted for vehicles and what he *needed* in an automobile.

If an automobile is going to be a business asset to the farmer he must be able to use it every day in the year; when the roads are deep with snow; when the temperature is far below zero; and again in the spring when the frost is coming out of the ground and the mud is so deep and thick that the average car will sink to the hubs and be hopelessly mired.

The Dort is built for these conditions. It is a real farmer's automobile. The price, $665, puts it within the reach of every business farmer. Its light weight insures low cost of operation.

From every standpoint of mechanical excellence and appearance the Dort merits a careful investigation of the Business Farmer.



See the Dort at our show rooms.

$665 F. O. B. FLINT

ELECTRIC STARTING AND LIGHTING

NEWELL MOTOR CAR CO., 3003 Locust St.

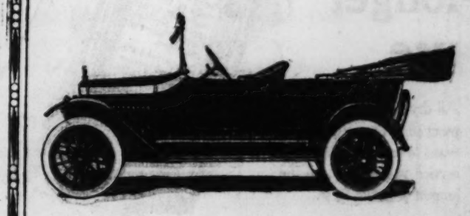
For live dealers desirable territory is open in Missouri and Illinois.

Service

SERVICE should be a big and vital factor in every efficient institution. Yet the word is sometimes loosely used, not to describe a highly important department, nor to conceal it, but rather in place of it.

Maxwell service has a real and definite meaning. It starts with the car itself and it is perpetuated by a highly effective organization consisting of 16 complete service stations, 54 district branches and over 2,500 dealers and agents—all intent on giving surpassing service to every Maxwell owner.

Maxwell responsibility does not cease with the sale of the car, for Maxwell owners represent the good will of our company—their satisfaction is our biggest asset and their loyalty to our car and our company is paramount.



One chassis; five body styles

Two-Passenger Roadster	$635
Five-Passenger Touring Car	655
Touring Car (with All-Weather Top)	710 ←
Two-Passenger Cabriolet	865
Six-Passenger Town Car	915

Full equipment, including Electric Starter and Lights. All prices F. O. B. Detroit

Maxwell

MOTOR COMPANY, DETROIT, MICHIGAN

MAXWELL MOTOR CARS are sold in St. Louis by our representative

Geo. C. Brinkman Motor Car Co.

2818 Locust Street, Bomont 2818; Central 2818

AUTOMOBILE NEWS

HOW MOTOR OF GASOLINE AUTO IS KEPT COOL

By WILLIAM H. STEWART, Jr.,
President Stewart Automobile School

There are two ways of cooling the gasoline type motor. One is by air; the other is by water. Each employs different methods. For instance, the air-cooled type motor may use the forced air system whereby the air is drawn through jackets about the cylinder or the ordinary system as employed on the motor cycle, whereby the cooling effort depends upon the forward momentum of the vehicle. In water-cooled motors there are two methods employed also, namely, the thermo-siphon system and the force-feed system, wherein a pump is employed to impel circulation. Each is used extensively to advantage.

Before discussing in detail the methods used it seems best to give some explanation as to why cooling is necessary. The efficiency of a gas engine depends upon the number of heat units converted into useful work. When a charge of gas is drawn into the cylinder and compressed by the upward stroke of piston it is ready for the spark. When ignition takes place the charge burns very rapidly and the resulting expansion forces the piston outward, effecting the power stroke. Considering that several hundred or more of these explosions must take place within the cylinder each minute one may readily appreciate the necessity for the cooling system. If some method of cooling were not employed lubrication of the parts would be impossible. The piston and rings would seize within the cylinder and score the walls. Likewise, bearings would burn out. Even though the best grade of lubricating oil were employed this seizure of the metals could not be prevented.

Good Cooling System Necessary.

It is true that a gas engine develops its greatest efficiency when hot, therefore the necessity arises for a well designed cooling system which will not permit the motor to become overheated nor absorb too much heat, thereby detracting power.

A well designed cooling system maintains the water at a point just below that of boiling. If the water were permitted to boil much would be lost by evaporation and trouble result. Likewise in the air cooled type motor efficient cooling must be maintained to prevent the burning of the lubricant and warpage of the valves, due to excessive heat, etc.

While the air cooled type has some advantages over the water cooled type, nevertheless it has not been universally adopted. Simplicity of construction and less weight are advantageous. Also in zero weather there is no possibility of freezing. The latest method of air cooling is to force the air by means of a fan or fly wheel through an air jacket about the cylinder. This system has proved very efficient, especially where the motor has the auxiliary exhaust valves.

In water cooled types of engines there are two systems used to obtain the cooling effect of the water, namely, the thermo-siphon system and the force pump system. In the thermo-siphon system the circulation of the water depends upon the heated water about the cylinders rising and the cool water coming in to take its place. In this system the radiator and all connection pipes are of liberal size, decreasing as much as possible the resistance to the flow of water.

In the force pump system the water is circulated in and about the cylinders by means of a pump. This pump is driven by the engine and its speed varies with the engine. Thus the circulation of the water is controlled in a way by the motor, and the troubles resulting from its use are purely mechanical. Quite often dirt or other foreign matter will lodge in the pump, causing a broken pump blade or tooth, or perhaps wedging the pump and causing a broken pump shaft. In such an instance everything appears in good order, but the circulation of the water is practically blocked and a hot engine is the result. However, it is not difficult to locate trouble in the water pump.

As the water enters the pump from the base of the radiator and is from there forced into the cylinders, one can easily remove the connection just beyond the pump and observe the flow of water. Of course, when the engine is started additional water must be fed to the radiator. This test will plainly show the efficiency of the pump. Should the pump work properly and should all the hose be in order, then the obstruction will be undoubtedly be found in the radiator.

Let us revert to the drawing for a brief explanation of how the cooling system works.

The water must circulate from radiator A through manifold B and cylinder casting C. As the water becomes heated, due to the successive explosions within the cylinder, it becomes lighter and rises, passing through manifold D back to the top of the radiator. As soon as the heated water enters the radiator it is spread out into thin sheets and cooled. In this manner a natural heated water takes place, namely, as the heated water rises cool water comes in to take its place. This is called the thermo-siphon or gravity system.

The air in fan E is installed just back of the radiator and is driven by the belt F. The object if this fan is to create a rush of air through the radiator, thereby cooling the water very quickly. Likewise a constant circulation of air is maintained over the cylinder block.

Two sections of the radiator are shown to illustrate how the water passes through. At K will be noted very small water passages which practically spread the water into sheets. At points M will be noted the air passages. Likewise at L is shown a section of the tubular type radiator wherein the water passes through small tubes. There are numerous radiating fins described at N which carry off the heat from the tubes. The rush of air passes these fins and between the tubes, effecting the cooling.

At this point it is well to note how readily the water of the radiator may freeze, since it is spread out into thin sheets in order to obtain a quick cooling effect. With this great exposed area the water is very soon frozen at low temperatures. In freezing water expands, thereby causing leaks in the radiator. If the temperature is low enough to freeze the water in the cylinder jacket the same will expand and crack the casting.

At H, I and J are shown a water pump which is incorporated in the forced feed circulating system. This pump is attached in circuit with manifold B and is mechanically driven by the motor. One of the gears, I, is positively driven, which in turn draws the water through the water inlet H and forces it out through J into the cylinder casting.

Both systems are universally used, it being a question of opinion among engineers as to which is the better method of cooling.

The thermo siphon system undoubtedly has many excellent features and is being used to a very great extent at present. As stated previously, the gas engine to be most efficient must be maintained at as normal a temperature as possible under all working conditions. In the thermo siphon system the water circulates rapidly as conditions require. That is to say, if the motor is forced to work hard, under a full throttle, and perhaps retarded spark, such as in climbing hills, etc., the water will circulate in a manner to meet this condition of running. Where the water pump is employed the circulation of water depends entirely upon the speed of the pump, which, in turn, depends upon the speed of the motor.

Referring to the drawing showing a cross section of the cylinder one may note how the water enters at point O and passes around through water jacket Q and out again at point P.

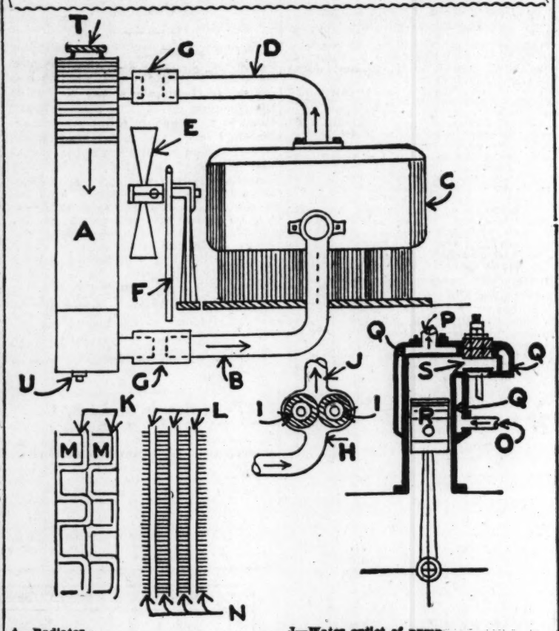
In this manner the cylinder is maintained at a normal temperature.

A few points should be given relative to maintaining the cooling system in proper working order. Occasionally the hose connections need replacing. While these may appear intact from the outside, nevertheless corrosion takes place on the inside, and quite often these hose connections close up and prevent proper circulation. Likewise an obstruction may get into the pump and cause the impelling gear to shear on the driving shaft. In such a case the pump would apparently be working, but the gears would not be rotating. This would result in blocking the circulation.

Then, again, the radiator at times needs attention. The water passages K and L are very small and when sediment or other foreign matter closes these passages considerable radiating area may be lost, which would cause overheating. Likewise, these water passages become coated with scale, which prevents proper radiation. In such an event, it is necessary to thoroughly clean the radiator with an alkali solution in order to remove this scale. Ordinarily, however, little attention is needed by the cooling system. The radiator should always be kept full at filler cap T, and it is advisable to use clean soft water. Water containing minerals will set up a scale deposit with the radiator and water jackets. In a short time this mineral deposit will become great enough to induce serious overheating.

(Copyright by William H. Stewart Jr.)

Drawing of Cooling System of a Gasoline Automobile



A—Radiator.
B and D—Water manifolds.
C—Water jacketed cylinder.
E—Fan.
F—Fan belt.
G—Water manifold hose connections.
H, I and J—Water pump.
H—Water inlet of pump.
I—Water pump gears.
J—Water outlet of pump.
K and L—Water passage of radiator.
M and N—Air passage of radiator.
O—Water inlet to water jacket.
P—Water outlet of water jacket.
Q—Water jacket about cylinder.
R—Piston.
S—Combustion chamber.
T—Radiator filler cap.
U—Radiator drain.



—THE—
Okay Portable Garage

Fireproof and burglar-proof. Sightly, serviceable, convenient. Will rent, partial payment or sell for cash. Phone Grand 815 or Victor 1215 for literature or salesman.
Manufactured in St. Louis.
O. K. HARRY STEEL CO.
Jefferson Av. and Papin St.

You Don't Think, Do You

that it's possible for a company like us, selling high-grade cars, trading in good cars on them, to sacrifice some of these trade-in cars for very little? That's just what we are going to do, because when you are house-cleaning before moving, things must move. We are moving May 1. We have a high-grade 1913 Hudson "37" touring car and a 6-54 Hudson touring car, both in beautiful condition, which ought to bring $250 more each than we are asking for them. They must go for a wonderfully low price, at "dirt cheap."
HUDSON-PHILLIPS MOTOR CAR CO.
2212 WASHINGTON AV.

—more juice
—longer use



All dry cells need replacement some time—but if you want to make sure that the service you get will be the longest possible, buy

AMERICAN DRY CELLS

more juice—greater recuperative power—they outlast others in service.

We Want You To Be Satisfied

Buy American Dry Cells with the understanding that they will give you absolute satisfaction or the dealer is to return your money or exchange the cells. We will back him up in the whole deal—he can't lose—you can't lose—ours is the only risk—and it's no risk at that because the cells will make good.

If your dealer doesn't carry American Dry Cells he will be glad to get them for you.

American Carbon & Battery Company
East St. Louis, Ills.
Wholesale Distributors

Campbell Iron Co.,	St. Louis.
Phoenix Auto Supply Co.,	"
Sligo Iron Stores,	"
Simmons Hardware Co.,	"
Shapleigh Hardware Co.,	"
Witte Hardware Co.,	"

LOOK AROUND, WILL YOU

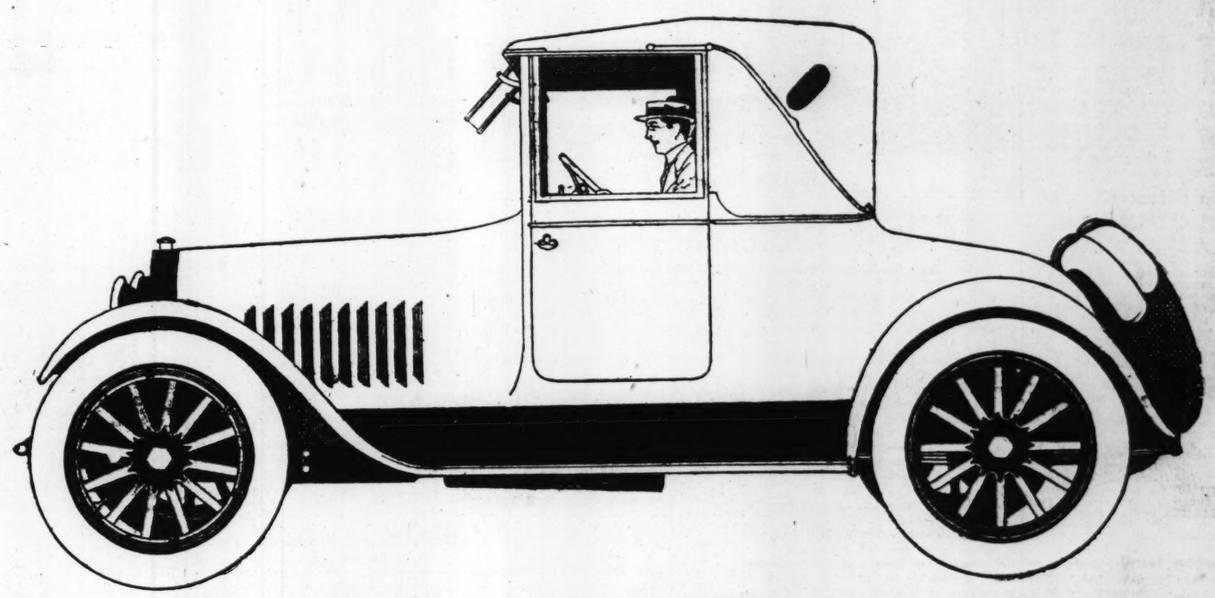
and find anything if you can, in whole St. Louis, that will approach the values we are giving in used and slightly used automobiles. Look at some of these:

Overland 5-pass. Touring Car	$200
Oldsmobile Six, 7-pass.	400
Chalmers Touring Car	400
Cadillac Touring Car	375

Cash and terms.
HUDSON-PHILLIPS MOTOR CAR CO.
Used Car Dept.
2212 WASHINGTON AV.

CHALMERS MOTOR CO. Detroit, Mich. U.S.A.

Quality First



Now Comes the Stunning 3400 r. p. m. Chalmers Cabriolet

Last autumn the 3400 r. p. m. Chalmers was unveiled.

Recognition of its amazing merits was instant.

It proved the star performer at all the great automobile shows.

Now comes the 3400 r. p. m. Chalmers Cabriolet, and supreme engine speed weds closed-car comfort, elegance, and distinction. The performance of this new 3400 r. p. m. model is matched by the charm of the closed-car builder's art.

The enduring might of her 3400 r. p. m. motor puts speed where it belongs—in the clasp of almighty acceleration and singular fuel-economy.

The cataract of power from her speedy engine is held in sensible restraint—yet she'll go 60 miles an hour any time you say, while delivering 18 miles of marvelous going for every gallon of gas.

She's the season's favorite with women of taste for shopping jaunts, matinees, teas, and calls. So easy to drive that it won't wear out your wife or daughter to sit at the steering wheel. There's an uncommon amount of room, not only under the wheel but all around the wheel. Room for free swing of the elbows.

The heavy French plate glass windows are easy to adjust.

The top comes down for spring or summer use, giving you a handsome Six-30 Chalmers Roadster, and again a Cabriolet when another autumn rolls around. And so distinction weds utility.

This is a car that most families of taste cannot afford to be without.

I've stood at the curb watching closed cars of every make and kind, and there's none that goes about your business with lighter heart and surer step than this new 3400 r. p. m. Chalmers Cabriolet.

There's a mighty lure to every line. Folk turn to look at her as she passes proudly by. Body by Fisher. Either leather or cloth trim without extra cost.

It's the car you'll want your wife to have.

$1400 Detroit

Color options: Oriford maroon or Valentine green with hood to match, or Meteor blue with black hood. Wire wheels are furnished, optional, at an extra charge.

AGENTS

Alton Motor Car Sales Co., Alton, Illinois.	W. D. Black, Cape Girardeau, Mo.
E. E. Schneidewind & Co., Belleville, Illinois.	Flat River Motor Co., Flat River, Mo.
A. W. Neff, Jr., Cairo, Illinois.	Hal. C. Myers, Portageville, Mo.
Centralia Garage & Vulc. Co., Centralia, Illinois.	St. Charles Garage, St. Charles, Mo.
Chester-Saxon Auto Co., Chester, Illinois.	T. B. Maness, De Soto, Mo.
Jackson County Lbr. Co., Murphysboro, Illinois.	J. D. De Buchananne, Herculaneum, Mo.
West Kentucky Automobile Co., Paducah, Kentucky.	Caruthersville Supply Co., Caruthersville, Mo.

Samuel S. Grimm
President,

Park Automobile Company
5201-07 Delmar Av., St. Louis, Mo.

Monroe 1100 Delmar 1100

Branch Salesroom, 2206 Locust Street

Dealers write us regarding open territory in Missouri and Illinois.

Immediate Deliveries

ARE YOU ENVIOUS

because your friends own a pleasure car? Own one yourself. Not so hard if you only stop to think a little bit. We will sell you a pretty Cadillac touring car for $350, or a Hudson "33" for only $250. Just a little cash down, the balance in very easy payments. Let your friends envy you.

HUDSON-PHILLIPS MOTOR CAR CO.
2212 WASHINGTON AV.

PARADE TO CELEBRATE FIFTY DELIVERIES

The delivery of 50 Studebaker automobiles of various styles in one day is to be celebrated next Saturday by the Weber Motor Car Co. by a parade through the downtown districts of St. Louis. The parade will start from the sales rooms at 2215 Locust street, and, as far as possible, the new owners will be asked to drive their own cars. For those who are still "green," drivers will be supplied. The parade will be nearly half a mile long. All cars will be decorated and the law against prolonged blowing of horns will probably be flagrantly violated.

DORRIS

YOU are invited by the Dorris Motor Car Company to visit their private exhibition on the Northwest corner of Seventh and Olive Streets ~ showing the latest in motor car construction and de luxe body building ~ the Dorris I B Six ~ March twenty-seventh to thirty-first.

The Dorris
BUILT UP TO A STANDARD NOT DOWN TO A PRICE

Why pay $300 more?

When you look over the other Sixes on the market and find

—that to equal this Studebaker SIX in power and size, you must pay nearly a third more;

—that no other SIX within hundreds of dollars of its price gives such POWER and flexibility;

—that no other 7-passenger SIX at its price gives the 122-inch wheelbase that insures the comfort and riding-ease this Studebaker SIX is famous for;

—that no other car on the market, irrespective of price, gives more basic quality of materials, more excellence of design, more perfection of finish;

Why pay $300 more for a Six that gives no more? We invite every man who is going to buy a car to come in and see this new Studebaker—and we'll put it thro' any tests for performance, comfort or quality that you can think of.

Studebaker

SERIES 17 SIX
50 h.p. 7 pass. **$1085**

Four-Cylinder Models
Touring Car, 7-pass. - $875
Roadster, 3-passenger - 850
Landau-Roadster 3-pass. 1150

Six-Cylinder Models
Touring Car, 7-pass. - $1085
Roadster, 3-passenger 1060
Landau-Roadster, 3-pass 1350
Coupe, 4-passenger - 1600
Sedan - - - - - - 1675
Limousine, 7-pass. - - 2500
F. O. B. Detroit



Weber Motor Car Co. 2217 Locust St.

AUTO NEWS and GOSSIP

The Newell Motor Car Co. has instituted a service letter department that will write instructive letters to owners of Haynes cars on the care and operation of their automobiles.

Joseph B. Dryer, for 13 years with the Franklin Auto Co., or in the automobile repair business, has opened an automobile repair and construction business at 1521 North Grand avenue as the Joseph B. Dryer Auto Repair Co. New machinery has been put in and accessories and supplies will be sold.

Capt. John Berry's military tractor will fly at Washington Park, East St. Louis, Sunday, at 2 p. m., with W. H. Bleakley at the wheel. Passengers will be carried for a military test, supervised by army representatives.

The Edison Atomobile Co. has delivered a Davis Big Six seven passenger touring car to H. G. Beckmann, 4171 Magnolia avenue.

Studebaker owners signal each other with three short horn blasts, the Morse code for the letter S.

Harry W. Evans, manager of the P. A. Townsend, superintendent of service for the factory, are in St. Louis at the Locomobile branch.

The Anheuser-Busch Brewing Association has bought 13 White trucks for its Chicago branch from Wallace C. Capen of the local White branch.

C. O. Houseman has joined the sales force of the Locomobile Co. in St. Louis.

The Velie Automobile Co. of St. Louis has added J. B. Howard to its selling force.

Charles L. Smith, originator of the All Steel car, has severed his connection with the company, which is located at Macon, Mo.

C. H. Dolfuss of the McFarlan Motor Sales Co. has placed the McFarlan agency with Lee Jordan at Jefferson City, Mo., who drove a 6-90 home.

W. S. Campbell, advertising manager of the Miller Rubber Co. of Akron, O., spent two days in St. Louis in consultation with John F. Shuford of the Phoenix Auto Supply Co. last week, planning for wider exploitation of Miller tires.

J. C. Richardson, Goodrich operating expert, will spend a week with the St. Louis branch house.

The Jeffery Distributing Co., 2636 Locust street, reports deliveries to C. E. Megowan, Alton, a Jeffery six; Sam Newman, 1800 South Ninth street, a Jeffery four roadster; Cliff Wilson, Palestine, Ill., a Jeffery six; Enger Jeffery Auto Co., Cape Girardeau, Mo., six Jeffery cars; and three to J. Barro, Murphysboro, Ill., for use of members of his family; also a six to a St. Louis real estate man.

VILLA IN MEXICO

is the only one beyond our reach in informing him of the wonderful bargains we must offer in getting rid of slightly used and secondhand cars that have been traded in during the last two months. We are going to move to Leonard and Locust about May 1, and we won't take any used cars along, if we can sell them here at greatly reduced prices. Look at these:

R. C. Hup Coupe $350
Cadillac Touring Car 375
Moon Touring Car 400

Any of the above on terms.

HUDSON-PHILLIPS MOTOR CAR CO.
Used Car Dept.
2212 WASHINGTON AV.

HUDSON IN SEALED RADIATOR TEST

A story of radiator and carburetor efficiency is told by A. H. Patterson, Hudson distributer at Stockton, Cal. Using the same Hudson with which he made the record run of 10 days and 10 hours from Detroit to San Francisco, Mr. Patterson conducted a sealed radiator test. The radiator was filled and sealed at Stockton. There were four occupants, and all of them carried a fair amount of hand baggage. There also was camping and fishing paraphernalia.

The route was from Stockton to Yosemite Valley, via Tioga Ford to Summit. The altitude at this point was 10,000 feet. From there the way led to Mono Lake, Bridgeport, Antelope Valley, Carson Valley, Nev., over Kingsbury Canyon grade, which is 7500 feet high. From there the party drove to Lake Tahoe, then to Lake Valley and the summit of the Sierra Nevada Mountains, 7600 feet in altitude. From thence they went to Placerville, Plymouth, Amado County and home to Stockton, the entire distance of 500 miles. The radiator seal was not disturbed. Not one drop of water was placed in the car. No adjustment of any kind was made to the motor.

This is only one of the numerous instances demonstrating the absolute cooling efficiency of the Hudson radiator and the lack of necessity for adjustment of the Hudson carburetor. Hudson dealer John H. Phillips of the Hudson-Phillips Motor Car Co. says that on these two reasons hang a great deal of the popularity of the Hudson.

The Hudson-Phillips Motor Car Co., distributer, reports the following deliveries of Hudson super-sixes during the past 10 days:

W. J. Schminke, Ely & Walker, roadster; T. T. Anderson, 4241 Folsom avenue, super-six town car, cafe au lait color; B. Ostalaza of Mexican-American Hat Co., roadster; Mrs. E. Shapleigh Boyd, 4623 Berlin avenue, limousine; J. Lionberger Davis, Third National Bank Building, touring sedan; Herbert W. Wolff, 5470 Delmar boulevard, cabriolet; Dr. H. F. Hageman, 3840 Ashland avenue, touring car; Capt. F. N. Chilton, Jefferson Barracks, phaeton; Gus Wagner, Belleville, Ill., touring sedan and phaeton; Morris Werthan, St. Louis Bag & Burlap Co., phaeton; W. B. Houston, Boatmen's Bank Building, touring sedan; Al Salageber, Cape Girardeau, Mo., phaeton; A. J. Schmidt, 3001 Geyer avenue, touring car; Hoxey & Sunnen, Mexico, Mo., touring car; John A. Bruner, Pierce Building, touring car; H. W. Gillen, 4159 Shaw avenue, touring car; C. S. Rodgers, Alton, Ill., touring car; C. L. Cald- Insurance Co., cabriolet; E. C. Robinson, 5507 Waterman avenue, touring sedan; Boulware H. Jameson, touring car; Percy T. Mepham, Grand and Lawton avenues, touring car; Viertel Bros., Boonville, Mo., roadster; Mrs. Wilbur M. Klene, 5798 Kingsbury boulevard, touring car; Stelzer Auto Co., Cairo, Ill., touring car; G. F. Kendall, 4441 West Pine boulevard, touring sedan.

GASOLINE FROM COAL OIL

John C. Higdon and his associates are dispensing gasoline made from coal oil at the station of the Igou Motor Co., 4333 Warne avenue. Motorine, a chemical preparation invented by W. E. Stevens, a city hall employe, is put into the coal oil and immediately turns it into a high-powered motive fluid in cans so motorists can make their own gasoline, even on the road, from kerosene such as is purchasable in any grocery store.

CARS MUCH NEEDED

The Moon Motor Car Co. has sent out a request to all of its dealers to unload their shipments of cars promptly as possible in order to relieve the scarcity of freight cars.

Many automobile manufacturers are dismantling their automobiles for shipment in box cars and many are using flat cars, according to Stewart McDonald, vice president of the Moon company. Some Detroit manufacturers are charging an additional price per car in order to take care of the cost of housing they are obliged to build in making shipments on flat cars.

In his communication to Moon dealers McDonald says: "In view of this situation every dealer can be of vital assistance by unloading shipments promptly. A delay of even a few hours ties up that car just that much and aggravates a serious situation. Dealers who don't unload promptly are doing an injustice to other dealers, because they are delaying future shipments. Let's all keep this in mind and work together."

SOMETIME OR NOW?

Don't keep postponing the date of buying a good used car, with all this fine weather staring you in the face. And don't haggle with private owners over buying their car when you can buy better and cheaper from us, who have a high reputation and must keep it by giving just as big values in their slightly used cars as new Hudson Super-Sixes.

Berardoli Touring Car $325
Warren Roadster, only 240
Ames Touring Car, electric starter and lights 500

HUDSON-PHILLIPS MOTOR CAR CO.
2212 WASHINGTON AV.

"Smooth as a Smile"—A Real Garage—Not a Shed

ONLY $35 MORE

Than What It Would Cost You to Store Your Car in a Public Garage FOR ONE YEAR.

To store a car costs $7.50 per month, or $90.00 per year.

Construction and Quality Guaranteed. Made of Selected Lumber.

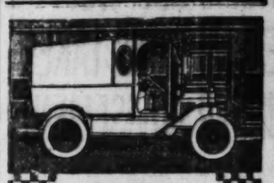
PAY $5.00 DOWN

We erect it on your lot, you then pay us $10.00 per month for 12 consecutive months, at the end of which time the garage belongs to you without further payment. This applies to size 10x16; other sizes at equally liberal terms.

LIBERAL DISCOUNT FOR CASH.

Call and see the one at 213-15 N. Broadway, next door to Third National Bank.

ST. LOUIS SECTIONAL GARAGE CO.
1206 SOUTH VANDEVENTER AV.
Phones—Grand 2050; Delmar 3801.



BILTWELL BODIES

Stand the gaff—Body No. 1 is still in service after three years of it.

That's why the shrewd buyer prefers them.

Phone for representative.

VEHICLE TOP & SUPPLY CO.
3414-16-18 Lindell Av.

LEE PLAIN AND PUNCTURE-PROOF BLEMISHED TIRES AT VERY LOW PRICES.

INDEPENDENT TIRE CO.,
3150 and 3152 Locust St.
Bomont 379. Central 619.
Mail orders promptly filled.



The Fairfield "SIX-46" $1295 FOR DETROIT

PAIGE
The Standard of Value and Quality

Now is the Time to Buy Your "Six-46"

Let us again urge you to place your order for a Fairfield "Six-46" as soon as you possibly can.

Don't wait too long—don't be too sure that you can buy to just as good advantage thirty or sixty days from now.

For—remember—there were three purchasers for each "Six-46" that we could turn out last year. And, up to the present time, there is every indication that this "sold out" condition will be repeated.

Then, also remember that the cost of manufacturing materials and labor is still soaring.

Already, several manufacturers have found it necessary to increase the list price of their cars, and more announcements of this kind are undoubtedly coming.

By early buying, we have done everything that we possibly could to protect ourselves and **you.** But in the face of a constantly rising market, we may be forced to increase prices proportionately.

From the present outlook there is no other alternative for we flatly refuse to compromise on the quality of our cars. We shall continue to use only the **best** materials—**no matter how far the commodity prices may advance.**

Of one thing you can be certain—the Paige "Six-46" will never cost less than $1295 this year. We absolutely **guarantee** this, but we can't undertake to guarantee against an advance.

Above all, please understand that this advertisement is written in a sincerely **helpful** spirit. It is by no means our purpose to "stampede" motor car buyers into early or ill-advised purchases.

We are merely telling you the facts—facts that can be readily substantiated by your banker or any man who is well informed in regard to industrial conditions.

We want you to drive a Paige, of course, but we have never found it necessary to resort to "expedients" in order to sell a single car of our production.

The "Six-46" now costs $1295. At that price, we honestly believe that it represents more actual dollar-for-dollar value than any other motor car on the market.

Wait too long—and you run the risk of paying more.

Place your order now, and you can rest assured that you will never regret the decision.

Paige-Detroit Motor Car Company, Detroit, Mich.

FRYE MOTOR CAR COMPANY

Fleetwood "Six-38" $1050 f. o. b. Detroit

Bomont 1008 ST. LOUIS, MO. Central 1008

INSURANCE TAX EXEMPTIONS TAKEN UNDER ADVISEMENT

Board of Equalization Also Hears Arguments in Regard to Bank Funds.

DISCUSSION IS VIGOROUS

Risk Firms Deny That Method of Reporting Assets Is Illegal.

The Board of Equalization heard arguments yesterday on the exemption of bank and insurance company funds on deposit in the Federal reserve banks or in other banks out of the State, and on other items of exemption asked by these companies. The questions were taken under advisement, it was announced by Assessor Schramm after an executive session.

The banks and trust companies have about $1,500,000 deposited out of the State or in the Federal reserve bank, on which the tax would be about $34,500, if it is held such funds are not exempt.

A vigorous discussion was heard by the board over the question of exempting the reserve funds which insurance companies are required by law to maintain for the protection of policy holders. District Assessor John H. Bohle represented the city's side in the discussion, and declared that the insurance companies have tried to exempt taxable assets that are not really included in the reserve funds. This is done, Bohle said, by first eliminating in their affidavits to the Assessor, all assets that are non-taxable under the law, even though some of these assets constitute part of the reserve fund. The companies then claim full exemption for the amount of their reserves, which, in effect, means that some of the assets not involved in the reserve funds would escape taxation.

Attorneys and officials of several insurance companies contended they were permitted by the law to practice this method of reporting taxation, and asserted that no taxable property escaped the Assessor because it could not be determined what assets represent the reserve funds and which the surplus. It is customary to invest insurance company money in Government bonds and corporation stocks that are exempt from taxation by law, they said, but there is no attempt made to segregate the reserve and surplus funds in making such investments.

Former Circuit Judge George H. Williams and Xenophon P. Wilfley represented the banks. The following insurance companies were represented: American Central, Central States, Missouri Life and Accident, Missouri State Life, Central States, Citizens and American Automobile Insurance companies, and the Equitable Surety Co., a bonding concern.

Man Who Says He Is Worth $75,000 Taxed on $23,300.

Charles H. Meichel, of 2608 Locust street, will be called before the Board of Equalization to explain the discrepancy between the assessed valuation of his property and the valuation placed upon it by him in qualifying as a bondsman.

Meichel, in qualifying to sign a $10,000 appeal bond, told Judge Grimm his property was worth $75,000 above liabilities. His property, he said, included a four-story brick hotel at 2606 and 2608 Locust street, for which he paid $40,000 in 1899, and a row of two-story brick houses, 2517 to 2525 North Broadway, for which he paid $18,000 in 1894. The Locust street property, he said was mortgaged for $12,500 and the Broadway property for $7000.

The Locust street property, he said, was assessed the last time at $18,600 and the Broadway property at $3600. He said he also had a personal estate of $7000.

Judge Grimm made inquiry and learned from the Assessor's office that the Locust street property was assessed for $16,900 and the Broadway property for $6150 and that no notes or bonds were listed in Meichiel's personal estate, which was assessed at only $250.

Judge Grimm called the attention of Assessor Schramm to the discrepancy, and Schramm laid it before the Board of Equalization.

WOMAN LOSES SIXTH CLAIM FOR DAMAGES IN FOUR YEARS

Court Decides Against Mrs. Mamie Haney in Suit Against Hippodrome Theater Co.

Mrs. Mamie Haney of 4280A Arsenal street, yesterday lost her sixth claim for damages for personal injuries in four years, when a jury in Circuit Judge Koerner's court decided against her in her suit for $7500 against the St. Louis Hippodrome Theater Co. Evidence was introduced at the trial that she had compromised four similar claims against the United Railways and one against the Terminal Association for a total of about $220.

In the Hippodrome case Mrs. Haney alleged she was injured at that theater, Nov. 24, 1914, as a result of an accident which occurred to a Chinese performer as he was sliding by his queue down a cable which had been suspended over the audience. Mrs. Haney occupied a seat near the stage, in front of her companion, Mrs. Ethel Ross of Warrensburg, Mo.

According to her petition the Chinese first struck Mrs. Ross with his feet, which caused her to fall against Mrs. Haney. About the same time the performer kicked Mrs. Haney on the right shoulder, it was alleged.

Mrs. Haney is the wife of Morris Haney, a shoe dealer.

Deaf Mute Shoots Himself.

Machian Hommaisen, 21 years old, a deaf mute, of 3217 South Seventh street, attempted to end his life yesterday afternoon by stabbing himself in the stomach, at the American Car and Foundry Co.'s plant at the foot of St. George street, where he was employed. He would give no reason for his act.

LEWIS REINSTATED; 4 MORE IN MEDICAL SOCIETY QUIT

Physician's Vindication on Unethical Conduct Charge Brings New Withdrawals, Which Now Total 21.

The St. Louis Medical Society, at a meeting last night attended by about 100 members, passed a resolution vindicating Dr. Bransford Lewis, in regard to the charge of unethical conduct made against him by the society's board of censors, and reinstating him in membership.

As the result of this action, four more physicians added their names to the list of resignations from membership in the society, bringing the total resignations up to 21. Seventeen presented their resignations a week ago last night, because of the action favorable to Dr. Lewis, taken at a special meeting the night before.

It was voted to lay over the 21 resignations, and to consider them at a special meeting which is to be called by the president of the society, Dr. L. C. Boisliniere. A referendum vote of the entire membership, on the acceptance of these resignations, is to be taken in the meantime.

Those who presented their resignations last night were Drs. Joseph Grindon, C. E. Burford, R. Emmett Kane, and Walter Baumgarten, the last named being vice president. Those who presented their resignations a week ago last night were Drs. R. M. Funkhouser, Frank A. Glasgow, Charles W. Tooker, David E. Schmalhorst, D. D. Garstang, William Kerwin, E. P. Buddy, P. J. Farmer, George Richter, Emmett P. North, A. H. Hamel, M. A. Bliss, P. G. Hurford, Ralph L. Thompson, Robert E. Schlueter, F. C. E. Kuhlmann and Albert F. Koetter.

The charge of unethical conduct was based on the publication in a St. Louis newspaper last November of a part of a paper read by Dr. Lewis at a medical convention in Lexington, Ky. The paper told of experiments with a new anesthetic. The matter appeared under a date line, but it was alleged that Dr. Lewis furnished a copy of his paper to the St. Louis newspaper before going to Lexington, and that the matter was not given out officially by those in charge of the meeting. If it had been so given out, there would have been no objection to its publication.

The board of censors of the St. Louis Medical Society sustained the charges, and Dr. Lewis appealed to the society. At a special meeting Friday night, March 17, the vote was in his favor, but at the regular meeting the following night, when the 17 resignations were presented, it was voted to reconsider the action of the special meeting.

The resolution passed last night stated that counsel had advised the society that the action at the second meeting was illegal. Therefore, it was resolved that that action be "rescinded and held as naught," and that the president and secretary be directed to advise Dr. Lewis of the fact. This action leaves unchanged the vote at the meeting of March 17, which was in Dr. Lewis' favor and which rejected the action of the Board of Censors.

ARCHBISHOP WILL LAY CORNER STONE OF CHURCH TODAY

New Edifice of the Holy Name Parish Will Have a Tower 170 Feet High.

The corner stone of the new Catholic Church of the Holy Name, being erected at Grand avenue and Emily street, will be laid at 3 o'clock afternoon by Archbishop Glennon.

Archbishop's escorts will be the Rev. Daniel J. Lavery and the Rev. Joseph Wentker. The sermon will be preached by the Rev. Patrick J. Dooley, pastor of St. Bridget's Church.

The church will cost, including the ground, about $85,000. The building will be 70 feet wide and 141 feet long, with a seating capacity of 900.

It is of the modern Romanesque style of architecture and was designed by James S. Lee, architect. The walls will be of variegated brick of dark tones, with buff terra cotta ornamentation. The interior will be finished with brick and terra cotta, practically avoiding the use of plaster and wood, and making the building virtually fireproof.

The campanile tower, crowned by its belfry and observatory of highly ornamental terra cotta, will be 170 feet high. A striking feature of the auditorium will be 10 large nave columns, with highly polished marble shafts with bases and foliated Corinthian capitols of cream terra cotta.

The church will be heated by steam and will be equipped with the most modern systems of lighting and ventilation. The building will be connected with the adjoining three-story parochial residence by a cloistered gallery. The Rev. C. E. Byrne is pastor of the parish, which has about 3000 members.

FALLS DEAD WHEN TOLD HER BROTHER HAS BEEN KILLED

Negress Killed by Shock of News That Relative Has Been Shot to Death in Saloon.

Mrs. Rose McDuffy, a negress, 43 years old, of 1115 Carr street, fell dead in her home last night when informed that her brother, Henry Anthony, 28 years old, of 1104 North Twelfth street, had been shot and killed. Anthony and his brother, Lee, were standing in the saloon of Tony Bartowsky, 1118 Carr street, when Richard Hill, also a negro, of 923 Carr street, stepped in the door and fired three shots.

Henry Anthony was struck twice. Hill was captured at Twelfth and Wash streets. He said he had trouble with Anthony several days ago over a craps game.

TURN GRAY HAIRS

Mildly and Healthfully

Mary T. Goldman's Gray Hair Color Restorer is the original preparation for safely and quickly restoring the natural color to gray, faded and bleached hair in a few days. Leaves the hair clean, fluffy and natural.

Free Trial Package (and special comb. Test it on a lock of hair. This test will prove more than anything we could say in an advertisement. Write now and *be sure* to tell the original color before it turned gray. Was it black, dark brown, medium brown or light brown? Regular $1.00 size at your druggist's, or I will fill your order direct. Clever imitators, not being able to imitate the preparation itself, have copied our labels almost word for word. To be safe and sure, remember the name.

Mary T. Goldman, Goldman Bldg., St. Paul, Minn.

The Associated Press News Service is received and printed exclusively by the Post-Dispatch in the St. Louis evening field.

GERMAN RAIDER WAS SUNK TRYING TO RUN BLOCKADE

Official Account Tells of Battle Between the Greif and British Armed Merchantman.

LONDON, March 25.—The German raider Greif, which sank the 15,000-ton armed British merchantman Alcantara and was herself sunk in a battle in the North Sea, Feb. 29, was trying to run the British blockade and put to sea the day that the raider Moewe returned. Apparently it was thought the patrol squadron would be hunting for the Moewe. In the official announcement here today of the engagement of the vessels it was said that five German officers and 115 men, out of a total of 300, were captured. The British lost 74 men. The Greif was sunk by gun fire and the Alcantara by torpedo. The British losses were made up of five officers and 69 men.

Official Account of Fight.

The following official statement was issued:

"An engagement occurred Feb. 29 in the North Sea between the armed German raider Greif, disguised as a Norwegian merchant vessel, and the British armored merchant cruiser Alcantara, Capt. T. E. Wardle. It resulted in the loss of both vessels, the German raider being sunk by gun fire and the Alcantara apparently by a torpedo.

"Five German officers and 115 men were picked up and taken prisoners out of a total complement believed to have been over 300. The British losses amounted to five officers and 69 men.

"It should be noted that during the whole engagement the enemy fired over the Norwegian colors painted on the side of the ship.

"This news is now published as it is made clear by the receipt of a German wireless message that the enemy has learned that the Greif, a similar ship to the Moewe, had been destroyed before she succeeded in passing our line of patrols."

When the Greif met the Alcantara and saw herself to be in a tight hole, she turned eastward, proceeding toward home in a leisurely manner so as not to attract too much attention when she sailed by the Alcantara.

Carried Norwegian Colors.

The two ships lay almost side by side while the captain of the British steamer inquired by megaphone for particulars of the strange vessel, which, according to the official report, had the Norwegian colors painted on her sides, but which flew no flag. The inquiries from the Alcantara were answered in perfect Norwegian, but the actions of the raider aroused the suspicions of the British auxiliary.

She was lowering a boat to send a searching party aboard when the Germans opened fire. The action is described as one of the hottest of the war, recalling duels between evenly matched frigates in the days before the time of ironclads. According to the British account, the German raider was put out of action by a few broadsides.

The Greif sank after 12 minutes. She was followed to the bottom a few minutes later by her victorious adversary, which evidently fell victim to a torpedo launched from the Greif's tube a moment before the raider disappeared.

Other British warships soon appeared on the scene and rescued many members of the crew of the two fighters.

The naval authorities state that the Greif was as well equipped for raiding as was the Moewe.

German Admiralty Issues Statement on Ega Engagement.

BERLIN, via Amsterdam and London, March 25.—The following statement on the Ega engagement in the North Sea on Feb. 29, in which the German auxiliary cruiser Greif was sunk, together with the British armed merchantman Alcantara, was issued today by the Admiralty:

"The Admiralty staff states that, according to news from various places, which has been confirmed, an engagement occurred on Feb. 29 in the northern part of the North Sea between the German auxiliary cruiser Greif and three British cruisers and one destroyer. In the course of the battle, the Greif was sunk by a torpedo shot by a great British cruiser of some 15,000 tons.

"About 150 men of the crew of the Greif, whose names are not yet known, now are prisoners of war to the British. They are cut off from all communication with the outer world by secrecy regarding events. Measures against this have been taken."

LITTLE DINNER PARTY AT HOTEL ENDS IN A FIGHT

Casualties Are Three Wounded, Not to Mention Water Bottle, Which Is Smashed.

Mr. Leo Maginn, a lawyer, 4718 Olive street, Mr. John A. Maginn, an insurance man, 5890 Delmar boulevard, and Mr. William H. Van Sickler, insurance man, 5916 Von Versen avenue, gave themselves a little dinner party at the Maryland Hotel Cafe last night. A pleasant time was had by all. The casualties:

Mr. F. W. Schaeffer, head waiter, one eye bunged up.

Mr. Van Sickler, ditto.

Mr. John A. Maginn, both sides of the face scratched.

Manager Edward Dunn's water bottle, shattered.

The Messrs. Maginn and Van Sickler entered the cafe about 7:30 and sat at a table near the orchestra. Mr. Leo Maginn observed that the orchestra was not orchestrating. He approached the pianist and playfully asked when the cabaret would start. The pianist said "in a short while."

The Head Waiter Comes Up.

To them came the head waiter. In a quiet, but firm voice he asked what Mr. Maginn was doing there. Mr. Maginn looked at him, as a pleasant smile drifted over his features, and remarked:

"Say, what nationality are you?"

"I'm a Bohunk, I guess," the head waiter remarked, as if he had found the question irrelevant.

"Oh, a Dago?" said Mr. Maginn somewhat ironically. The head waiter then said something in which the words "fresh bunch" seemed to figure.

At this moment Mr. John A. Maginn came up. He was heard to say, distinctly, "What's that?" There are many accounts of what happened just at that moment. Some say the head waiter hit first. Some say it was one of the Messrs. Maginn. There was no doubt which hit hardest. The head waiter dropped rather unexpectedly to the floor.

Water Bottle Is Smashed.

There was a scurry of waiters to the assistance of their chief. One musician scrambled forward gesticulating with a fiddle. Another (or it may have been the same one) flourished a bow. Manager Dunn advanced at the double time, waving a water bottle until he waved it into a post. The post was of much sterner stuff and the bottle gave way. About this time the police injected themselves into the scene and took the Messrs. Maginn and Van Sickler to headquarters. The head waiter ultimately reached the same place after he had tarried a while at the Dispensary to have his eye bandaged.

Afterwards, in explaining his action, the head waiter said he thought Mr. Leo Maginn, when he was talking to the piano player, was clutching a curtain at one side of the orchestra. The curtain is used to screen a dressing room for the cabaret performers.

The four were cross-charged with disturbing the peace and released on bond to appear in police court tomorrow.

TWO BOND ISSUES INDORSED BY VOTERS OF WEBSTER GROVES

Webster Groves voters, by large majorities, yesterday authorized two bond issues totaling $32,000 for municipal improvements.

A proposition to issue $15,000 bonds to establish a paid city fire department was indorsed by a vote of 514 to 57 against. A bond issue of $17,000 to extend the municipal water system into new territory was passed by 497 favorable votes to 72 opposed a two-thirds majority was required.

How John Quit Drinking



The Happy Reunion — Golden Treatment Did It

Costs Nothing to Try.

Golden Treatment Is Odorless and Tasteless—Any Lady Can Give It Secretly at Home in Tea, Coffee or Food.

If you have a husband, son, brother, father or friend who is a victim of liquor, all you have to do is to send your name and address on the coupon below. You may be thankful as long as you live that you did it.

Free Trial Package Coupon

Dr. J. W. Haines Company,
7172 Glenn Bldg., Cincinnati, Ohio.
Please send me, absolutely free, by return mail, in plain wrapper, so that no one can know what it contains, a trial package of Golden Treatment to prove that what you claim for it is true in every respect.

Name .....
Street .....
City .....
State .....

TIMELY HINTS FOR THE BACK-LOTTERS BY QUISENBERRY

Sanitation, Seasonable Feed and Other Suggestions for the Small Grower of Poultry.

By T. E. QUISENBERRY
Former Director of the Missouri Poultry Experiment Station, Mountain Grove.

Now that the frost is out of the ground, the yards and runs should be thoroughly spaded and sown thickly to oats. No matter how small the run is, it should be divided into two parts. In adopting this plan green feed can be kept growing throughout the entire season. Green feed of some sort is absolutely essential, as is also a continual stirring of the soil. Fresh air and sunshine are nature's disinfectants. Soil that is allowed to become packed quickly becomes germ infected, and is a continual menace to the health of the flock. Turn it up so that the sun and air can get at it.

With the coming of the first warm days of spring, lice and mites, the poultryman's perennial enemies, take on a new lease of life. Special precautions should be taken to keep them from gaining a foothold. Keep the premises scrupulously clean. The droppings should be cleaned out at least every other day, and the roosts painted once a week with a mixture of kerosene and crude carbolic acid, one pint of crude carbolic acid to one gallon of kerosene. Then thoroughly whitewash the interior of the house, making sure that it penetrates every crack and crevice, and a louse or mite will be a rare sight.

Droppings taken from the poultry house should not be thrown out into the runs, as is too often done. In the first place, they are too valuable as fertilizer. In the second place, when thrown out into the runs they become a veritable incubator for disease germs. They should either be scattered on the garden or else put in barrels and sold to market gardeners, who will gladly pay from 25 to 40 cents a barrel for them.

It is none too early to begin to think about providing next winter's supply of green feed for the flock. For this purpose nothing is better than the mangold wurtzel beet, more commonly know as "stock beets." These beets can be stored in the cellar and used throughout the entire winter. A beet a day will be ample for a flock of 25 hens. Several hundred pounds of them can be grown on a plot of ground 10 feet square, providing sufficient moisture is supplied, and they are thinned out to about eight inches apart, each way. Try some this season.

As warmer weather comes on some changes should be made in the feed which the flock receives. The proportion of corn should be decreased and that of wheat and oats increased. As is generally known, corn is a heat and fat producing food. Too much of it in mild weather makes the fowls uncomfortable and sluggish. They should also receive more green food and less meat than during the winter months.

An abundant supply of fresh, pure water becomes increasingly important as the weather grows warmer. Care should be taken to place the water dish where the sun cannot shine on it, and also where dirt and litter cannot be scratched into it. The dish should be scalded at least once a week.

Do not think that because the weather is mild it is no longer necessary to keep the hens busy. The hen is naturally an active bird, and when kept under intensive conditions she must be compelled to exercise every day in the year. All of the grain fed should be thrown in a deep litter and worked in with a fork, so that it will be no easy task for the flock to dig it out.

A few tame sunflowers should also be found, even in the crowded plant of the back lotter. They grow very rapidly in rich or well fertilized soil, and furnish splendid shade during the hottest part of the summer. At the same time they are maturing seed which will form a welcome addition to the fall ration, and which costs real money at the supply house. Sunflowers should be planted early, thinned out to at least one foot apart, and protected from the chickens until they are two feet high.

No Such Word As Getting "Old"

Kellogg's Sanitone Wafers Arouse the Spirit of Youth. They Put Go and Strength Into Your Nerves.

50 CENT BOX FREE



Look at Me! At 70 a Boy Again After Using Kellogg's Sanitone Wafers.

In this day and age, with such a real scientific wonder in medicine as Kellogg's Sanitone Wafers, there's no excuse for anyone slowing down.

These wafers feed your nerves just as milk, eggs and meat feed your muscles. They charge the blood with those materials which cause brain power. They give you the sturdy, steady strength of the vigorous men and women you read about, the ones who are leaders for no other reason than that they possess nerve strength. And to prove what this scientific nerve-builder will do for you, let the free 50-cent box demonstrate the fact. Let it prove to you what it has proven to scores of men and women that brain fag is rarely caused by disease. It is simply nerve starvation.

If you're sick without disease; muscle fagged without just reason; ambitionless, lifeless and weary all the time, nothing else will help you like Kellogg's Sanitone Wafers. They are the one and only nerve tonic that works without fail. Let me mail you free, this 50-cent trial box; you send 6 cents to cover shipping expense. Remember, I mean free when I say it—free absolutely—forever—and for all time. So don't fail to fill out coupon today. It is just the remedy you need, and this free 50-cent box will prove it.

The regular $1.00 size of Kellogg's Sanitone Wafers is for sale in St. Louis at Keiffer Drug Co., 501 Franklin av.; Judge & Dolph Drug Co., 515 Olive st., 7th and Locust sts., Broadway and Washington av.; C. W. J. Hahn, 2301 Salisbury st.; Kaltwasser Drug Co., Salena and Pestalozzi sts.; C. F. Remington, 4501 Olive st.; Johnson-Enderle-Pauley Drug Co.'s 7 stores; Wolff-Wilson Drug Co.

FREE 50c BOX COUPON

F. J. KELLOGG CO.,
2944 Hoffmaster Block,
Battle Creek, Mich.

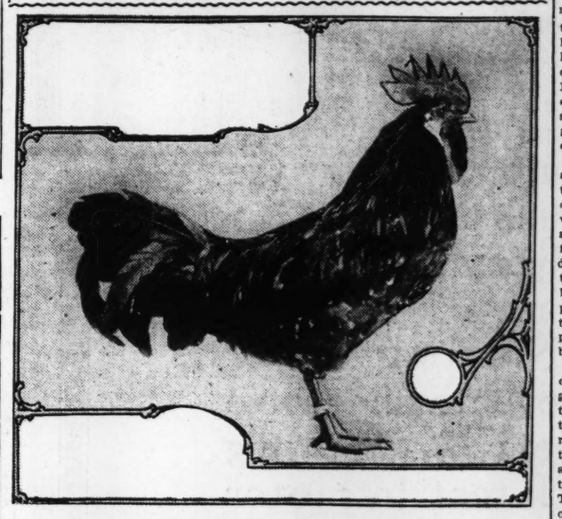
Send me by return mail a 50-cent trial box of the wonderful discovery for nerves, Kellogg's Sanitone Wafers. I enclose 6 cents in stamps to help pay postage and packing.

Name .....
Street .....
R.F.D. .....
City ..... State .....

POULTRY WORLD

NEWS AND FEATURES OF THE

Ancona Cockerel a Consistent Prize Winner at Chicago Shows



Monsieur, Owned by Ernst Z. Bawer, Olney, Ill.

Poultry Paragraphs.

Local market conditions have at times much to do with the variety of poultry most profitable to keep. Some localities demand a brown egg, while others want a white egg. It stands to reason to cater to your market, in order to get the best prices for your product.

Select the best-shaped eggs for hatching purposes. Never set any rough or deformed eggs, nor eggs small in size. Have each setting as uniform in size as possible. When having eggs shipped in for hatching purposes let them rest about 24 hours before putting them under the hen.

Save your poultry manure for the garden patch. Sprinkle it with land plaster (gypsum) or coal ashes. This makes an excellent compound for fertilizer. This manure is very valuable and will make a big improvement in your garden soil.

An inactive, lazy cockerel or cock is not a safe bird to use at the head of a pen from which you expect to gather the eggs for hatching. Vitality in him counts more than it does in the female, especially when only one male is permitted to run with the hens.

Eggs may be safely dipped into water during incubation, providing, of course, the water is of the same temperature as the eggs, about 103 degrees. Do not dip later than the eighteenth day. Such treatment is only necessary in the absence of sufficient moisture.

Cleanliness in the runs is just as essential as in the houses. Too often the yards are overlooked. If the runs are bare of vegetation they should be scraped or raked often enough to prevent them from getting filthy. Occasional spading is advisable.

Rake the litter in the scratching sheds and houses often, so as to keep it clean and sanitary. A little disinfectant sprinkled amongst the straw will also assist in keeping it sanitary. Of course, the litter must be changed when it becomes too much soiled.

Unpedigreed Hen Lays Biggest Egg

A yellow hen that has no pedigree has captured the big egg record of Pennsylvania, eclipsing the production of a fancy barred rock hen. The new champion is the property of Frank Holzapfel of Chestnut Ridge, weighing six and a half pounds, and the surpassed bird belongs to Harry Riggle of Washington.

The egg laid by the ordinary hen measured six and three-quarters inches around the middle and eight and one-half inches around the ends, its weight being four and three-quarter ounces, while the weight of the barred rock egg was four ounces.

SECOND EXPERIENCE WITH 'CON' MAN COSTS STRANGER $500

Iowan Started to Transfer Roll to Inner Pocket and New Found Friend Grabbed It.

Louis Fairbanks, 43 years old, of Perry, Io., had his second encounter with a St. Louis "con" man yesterday afternoon and lost $500, just $460 more than the first time he was victimized, he reported to the police last night.

He said he arrived at Union Station at 4:45 p. m., and in the midway was accosted by a genial stranger who said, "Hello, friend! Where are you going?"

They talked and Fairbanks mentioned that he had just arrived from Perry. "My old home town," he said the stranger exclaimed.

From then on they were on good terms and went for a walk at the stranger's suggestion. At Garrison and Lucas avenues, Fairbanks said, his new acquaintance began to talk about money. Fairbanks started to transfer a $500 roll from his trousers pocket to his inside vest pocket. The stranger grabbed the roll and ran away, he said.

'SAM' AND 'COLONEL' TO BORDER

CHICAGO, March 25.—Sam and Colonel, 21 years old, are two of Chicago's latest recruits to go help catch Villa. Sam and Colonel are carriage horses. They belonged to Mrs. Potter Palmer and were spending their last days on the Palmer estate.

A Government agent who knew them from their colthood promised Mrs. Palmer he would see that they got easy places at the front where their still spirited ways would be of use in training less intelligent horses.

Laying Ration Used by Eastern Experts

The fifth annual egg-laying contest is in progress at the Connecticut Experiment Station, where is conducted a poultry department of high standard. The laying ration that is being fed to the hens in the contest is of interest. The dry mash is made up of 100 pounds bran, 100 pounds corn meal, 100 pounds ground oats, 100 flour middlings, 50 pounds fish scrap and 50 pounds beef scrap. The grain ration is made up of equal parts of wheat and cracked corn.

In the first laying contests conducted at this station an automatic feeder for the grain was used, which was kept open nearly all day, depending somewhat on the weather conditions and also on the season. The hoppers gave fair satisfaction, but the officials finally decided to replace them with an attendant, who gives his full time to the birds. This attendant, who is an experienced man, is able to keep in close touch with the birds and give them his personal attention, and this has brought better results than the hopper system.

The principal feed is given about 4 o'clock in the afternoon during the greater part of the year. In the winter one or more light feeds are given in the morning to induce exercise. Dry mash is kept before the birds at all times, in earthenware vessels, which are supplied with a wire grate to keep the feed from being wasted by the birds. The meat elements in the dry mash include both fish and beef scraps as given in the formula. If either is omitted the other is doubled.

Grit, shell and charcoal are supplied freely in rectangular boxes with three compartments. Each compartment contains about a quart. Green food during the winter consists principally of mangel beets fed daily. In summer the birds have grass runs. Rape and Swiss chard are grown to supplement the summer monthly supply of natural green food.

During 1915 the Post-Dispatch printed 5360 Classified Instruction Want Ads, a gain of 326 and 3635 more than the four other St. Louis newspapers combined printed during the same period.

CHAMBERLAIN'S

PERFECT CHICK FEED

The complete and perfectly balanced feed. Chicks raised on it are healthy, strong-boned, live hustlers. It contains *everything* chicks require for food—cracked wheat, oatmeal, kaffir, seeds of various kinds, grit, charcoal, ground meat and bone.

No Corn—No Bowel Trouble

It will positively raise your baby chicks, and double their development for the first eight weeks. Prepared as painstakingly as the doctor's prescription for the baby.

Thirty years of careful experiment are behind Perfect Chick Feed.

A Trial Will Convince You
For sale by all Grocers and Feed Stores.

Costs More Per Pound —Less Per Chick

THE ORIGINAL DRY FEED FOR BABY CHICKS

FREE—Send us your dealer's name, and we will send you Free, an interesting booklet—"The Life Story of the Baby Chick"—a guide to successful poultry culture.

F. B. Chamberlain Co.
St. Louis, Mo.





Guaranteed Incubators, Brooders, Poultry Supplies and Remedies. We Sell Them All. Heated With Gas, Oil or Electricity. Ideal Ventilation and Self-Regulating.

EVERYTHING FOR THE POULTRYMAN
INCUBATORS AND BROODERS
POULTRY SUPPLIES AND REMEDIES
Start the New Season Right by Using STANDARD INCUBATORS AND BROODERS—ALL SIZES.

ST. LOUIS SEED CO.
Largest Dealers in Poultry Accessories in the West. Write for new 1916 Free Poultry Supply Catalogue.
499 Washington Av.

Male Bird Controls Laying Qualities

According to W. A. Lippincott, head poultryman at the Kansas State Agricultural College, the fact that the male bird transmits laying qualities rather than the female, will result in a great advantage to the poultry breeder. The more this fact of the high reproductive powers of the male is appreciated, the greater will be the demand for roosters coming from high laying strains.

"It appears at the present time that the ability to transmit the powers of high production are limited to the male," says Prof. Lippincott. "The production of these male birds involves trap nesting and pedigree hatching, which are beyond the reach of the general farm producer, who must make his profit by a comparatively narrow margin on many birds rather than a wide one on a few. Because of other interests the farmer is not so situated that he can produce these males. He cannot bring the productivity of his flock to a higher level than is set by the breeder of the male birds with which he mates his flock. He is therefore dependent for his progress upon the breeder who, because he receives a price large enough for the birds he has to dispose of, can afford to trapnest his stock and pedigree hatch his birds.

"In our experimental work at the Kansas Agricultural College two years ago, we had occasion to buy a male bird from such a breeder. The average production of his daughters was more than twice the average production of their mothers.

"I know of no better opportunity for one who wishes to devote most of his time to poultry, and who is willing to work into the business gradually, than is found in the development of families of high producers and the disposal of breeding males."

Science Applied for Kansas Poultrymen

The poultry department of the Kansas Agricultural College is hatching 2000 chicks for experimental and instruction purposes this spring. Aside from the chickens hatched, the college buys many chickens from the outside for laboratory purposes, to teach the future poultry raisers of the State scientific management. Experiments in breeding, feeding, mortality, rate of growth, early maturity, caponizing and killing and dressing, are being conducted.

All the chicks brooded are from pedigreed stock. Many of the hens have high-laying records, and in order to build up laying strains all hens are trapnested and careful records kept. Each egg is labeled, with the number of the leg band on the hen that laid the egg. The eggs selected for hatching are put into the incubator, and, in order to maintain accurate records, each egg is put itno a small sack made of mosquito netting. When the chicks are hatched they may be identified with the number on the shell. This is the most practical device yet tried out to enable the poultryman to make sure which hen is the parent of the chick.

On the twenty-second day the chicks are taken from the sacks and marked with pigeon bands, the numbers on these bands being used in weighing and keeping records. Later these bands are fastened in the wings, where they remain throughout the life of the birds. As soon as the birds are matured, larger bands are put on their legs to make the reading of the numbers easier. All records of egg production and fertility of the parent birds are thus kept complete. In this way the inferior birds may be weeded out and an improved line produced.

As soon as the chicks are banded they are put in the brooder houses. Each brooder house accommodates 250 chicks, and they are kept at about 100 degrees Fahrenheit. Water and a hard-bolted egg are given to the chicks for their first feed. The next day they are started on a ration of cracked corn, cracked wheat, bran, shorts and bone meal, fed dry. When they are two weeks old beef scrap is added to this ration.

Incubators Require Moisture Regulation

Although most incubators can be depended upon to maintain the proper temperature, they do not always regulate the moisture content of the machine. As a rule, hot-water incubators have less ventilation than hot-air machines. In such a case the moisture given off from the eggs is retained and produces too high a moisture content. To remedy this condition, G. M. Turpin, head of the poultry husbandry department of Iowa State College, advises that holes for ventilation be bored in the incubator.

Most of the hot-air machines are too dry and require the addition of moisture. This can be supplied by placing a shallow pan filled with wet sand in the incubator. There must not be enough water in the pan to puddle the sand, as this will prevent rapid evaporation.

To determine whether the moisture content of an incubator is too high or too low, weigh the eggs when they are first placed in the machine, and again three or four days later. In normal incubation eggs should lose about two-thirds of 1 per cent in weight daily, and they will do so if the machine contains the proper amount of moisture. If there is a greater loss the incubator is too dry and should have moisture supplied. If the loss is less than two-thirds of 1 per cent the surplus should be taken off through ventilating holes.

Do not set the incubator in a stuffy room. Good ventilation is absolutely necessary to obtain the desired results. A basement or cellar is an ideal place to set an incubator, providing a more even temperature and more moisture.

Boiled rice, from which all water has been boiled out, is good for chicks, regulating their bowels and preventing diarrhea. It should be fed once or twice a week—hot thrown on the ground, but fed from a clean dish.

Last year the Post-Dispatch printed 48,734 Male Help Wanted Ads, just 11,002 more than its nearest competitor.

Methods of Warring Upon Poultry Pests

With the return of warm weather comes the parasite problem for the poultryman to face. The secret of successfully combating the pests that prey upon fowls is to begin the fight early and to apply whatever remedy is used frequently enough to keep the pests from multiplying through the eggs laid by survivors.

Four methods of treatment for lice and mites are recommended by J. G. Halpin, poultryman at the Wisconsin Agricultural College.

The first is to dust the bird's body with insect powder, or make it possible for the bird to take a dust bath. This method kills the lice by suffocation or knocks them off the hen's body to the ground, where they soon die. The liberal use of powder at least three times during the hatch is the only practical method known for killing the pests on sitting hens. The lice hatch and must be killed before they have time to lay more eggs.

There are several liquid louse paints on the market which, if properly used, are very effective. When any of these are applied to walls and fixtures in the coop the fumes kill the lice. Care, however, must be taken not to shut the chickens in a tightly closed house which has been so treated, for the fumes will kill or injure them as well as the lice.

Blue ointment has been used with excellent results in the poultry yards at the Agricultural College. There are several brands of grease on the market that are effective. These are applied directly to the birds' bodies.

Almost any of the commercial dips will be found effective agents for killing lice, but are not adapted for use with small chicks. These should be applied on warm days.



RAISE CHESTY CHIX WITH CHICKEN CHOWDER

It contains ingredients a necessary for properly maturing a chick, such as linseed meal, granulated meat, alfalfa flour, bran, etc., which are scientifically mixed and cost less than they would separately, even if available. For quick results give chicks Purina Chicken Chowder with Purina Chick Feed. Leading dealers sell Purina Poultry Feeds in checkerboard bags. If your dealer doesn't sell them, mention his name when asking for

THIS 64 PAGE POULTRY BOOK FREE!

1916 PURINA BOOK

Contents: Breeding and Feeding Charts, Cures of Diseases, Timely Poultry Pointers, Plans for Poultry Houses, Trap Nests and Fixtures, Daily Egg Records (Spaces for Keeping). Ralston Purina Co. Inc., 873 Gratiot St., St. Louis, Mo.



Bulis Parcel Post EGG CARTON

Cheapest and lightest container MADE. Approved by U. S. Department. Sold by Sears-Roebuck, Montgomery Ward Co., or write direct to

J. C. BULIS MFG. CO.
1122 S. 12th, St. Louis.

POULTRY and BIRDS

Solid agate. 10c line, minimum 20c.

POULTRY WANTED

CANARIES Wtd.—Parrots, cage birds; write in price, color, etc. Box O-205, P.-D.

CANARIES Wtd.—Any kind; will pay good price. Box A-20, Post-Dispatch.

COCKERELS Wtd.—White-faced black spanish. Louis Weibel, Warrenton, Mo.

EGGS Wtd.—Good, fresh, for hatching; state price per case. Ryan, 4570A Garfield.

INCUBATOR Wtd.—Old Trusty. 3305 Klein.

NAMES Wtd.—Of parties interested in fancy poultry; 35 varieties; catalogue free. Herman Blumer, Berger, Mo. (99)

POULTRY Wtd.—100 white single-comb leghorns; give price in first letter. R. Smith, 2276 Geraldine. Phone Delmar 2021L.

SQUABS Wtd.—H. Timmerberg, 4065 Chouteau. Grand 2005.

ANCONA

BOWER'S CELEBRATED ANCONAS—Winners Chicago, St. Louis, Springfield, Kansas City. Our hens pay their way by the eggs they lay. Get catalogue. Ernest Z. Bower, Olney, Ill. (99)

EGGS—For sale; anconas; from prize winners; $1 per setting. Bridge, 1030W; 522 N. 14th st., East St. Louis, Ill.

PURE s. c. anconas, from Mountain Grove trap nested stock; eggs $3.50 for 15. P. A. Henninger, Columbia, Mo. (99)

ANDALUSIAN

COCKERELS—For sale; 3 blue Andalusian, $1.50 each. 221 Calvert av., Webster Groves.

BANTAM

BANTAMS—For sale, and eggs, Jap silkies, also fan pigeons. 4759 Hammett pl.

BANTAMS—For sale; buff cochin cockerels, $1 each; eggs, 75c per setting. 9809 S. Broadway.

BANTAMS—For sale; black cochins; cheap; or trade for good male collie dog. Benbolo, 2290 St. Louis.

EGGS—For sale; bantam buff cochins, porto rican; eggs for hatching. Victor 3128J. 3419 Oregon.

BLACK SPANISH

CHICKENS—For sale, white-face black spanish. 4231 Oregon av.

BRAHMA

HENS—For sale, 10 brahma, all laying; 1 cockerel; $12. 7539 Comfort, Maplewood.

HENS—For sale; light brahma; hens and rooster; call 2639 Davison av.

BUCKEYE

EGGS—For sale, buckeye red, bargain sittings, two for $2. Roy V. Elliss, Troy, Mo.

CAMPINE

EGGS—For sale; golden campine; $1.50 per setting; also pullets. 3381A Patton av.

CORNISH

EGGS—Cornish; first cock; first hen, Coliseum show, 1914; $2.50 setting. Max H. McClure, Webster Groves, Mo.

HAMBURG

CHICKENS—For sale, silver-spangled Hamburg, single-comb, rose-comb rhode island rooster. 2081 Pinney.

HENS—For sale; silver-spangled hamburgs; 6 hens and 1 rooster. 2709 Glasgow av. Central 8827X.

LANGSHAN

CHICKENS—For sale; black langshans, Barber strain; also cockerels; selling out cheap. 3402 Arlington.

EGGS—For sale; black langshan, 75c setting. 3046 Florissant av. Phone Central 9531L.

LEGHORN

BABY CHICKS—For sale, big, strong, healthy s. c. w. leghorns, the kind that live; will lay next fall and winter; come, pick your chicks, or order by mail; 1 dozen or over delivered in city, 12½c each. O. H. Oesterich, 1142 King's highway. S. E.

CHICKENS—For sale; white leghorn cock bird; prize stock; cheap. 6329 Hamburger.

CHICKENS—For sale; white and brown leghorn cocks and roosters. 2416 Benton.

CHICKENS—For sale, 10 single-comb brown leghorn pullets and rooster; call Sunday, 4876A Natural Bridge. (c)

CHICKENS—For sale; white leghorns, 25 hens, 2 roosters; year old; $12; good layers. J. E. Wilkins, Cuba, Mo.

CHICKENS—For sale, s. c. w. leghorn hens and pullets, 75c each. 4031 Cora av. Corcoran. Birdin av., St. John's Station, St. Charles car, last house west side.

CHICKENS—For sale, 8 laying hens, 3 pullets, 2 cockerels, 1 sitting hen, white leghorn, $10 all; separate. Ogden Burkhardt, 4140 Magnolia. Victor 94.

HENS—For sale, white leghorn. 6065 Thekla av.

EGGS—For sale; buff leghorn, 75c setting; also roosters. 4931 Nagel.

EGGS—For sale; white leghorn; for hatching; 50c for setting. (c)

EGGS—For sale, white leghorn, 75c per 15. 5438 Gravois.

EGGS—For sale; comb white leghorn, $4 per 100. Brown, 4042 Russell.

EGGS—For sale; single comb white leghorn; Sypher's 225-egg strain. 2630 Brannon av.

EGGS—For sale, brown leghorn eggs for hatching, $2.70 a strain or $1.25 dozen, guaranteed. 7400 rugg.

EGGS—For sale, rose comb brown and buff leghorns; cockerels, roosters. Voight, 4273 Wyoming.

EGGS—For sale; white leghorn, $4 per 100; choice eggs, $1.50 dozen; cockerel $1. 1621 Semple.

EGGS—From genuine single-comb brown leghorns, $6 per 100; fertility guaranteed. 8138 Ohio.

EGGS—Single-comb white leghorn hatching eggs, $4 per 100. Harrison Knapp, Hindsboro, Ill.

EGGS—For sale; English white leghorns; pure Tom Barron; $2 for 15, 100 for $10. Miss Austin Roser, Butler, Mo. (99)

EGGS—For sale; s. c. white leghorn Young's strain; $1 for 15, $5 per 100; 95 per cent fertility guaranteed. 5537 N. Broadway.

EGGS—For sale, white leghorn hatching eggs, yesterdaid strain; 50c per 15. Fred Marsh, Goodale av. and Creve Coeur Lake car line. (c)

EGGS—For sale; from bred-to-lay, single comb white leghorns; Barron and Bell strains; $1 per 15, $4 per 100; 100 per cent fertility guaranteed. Brackstedt Bros., Hardin, Ill.

EGGS—For sale, single comb white leghorn eggs and chicks; eggs, $5 per hundred; chicks, 15c each. 2021 Dunpdeer. S. A. Van Cleave. 5447 Odell av. Phone Grand 2886W.

EGGS—For sale; for hatching; single comb white leghorns; Bella Vista strain; $1 for 15; $5 per hundred; free range; will make good unfertile; will deliver. Bost, Rose Hill and South Taylor, Kirkwood.

EGGS—For sale; white leghorn; large, well-shaped eggs, from large leghorns; Barron-Wyckoff-Ubi strain; $1.25 per 100, $3 by ship everywhere. Cochrane Hatchery, 3140 Sutton, Benton 1229W.

EGGS—For sale; single comb white leghorn; bared Wyckoff strain; hens carefully selected for laying qualities; very vigorous; $1 a setting, $5 per 100. Shackelford, Ferguson car, Carondelle, Mo.

ENGLISH white leghorns, pure Tom Barron eggs, $2 for 15, 100 for $10. Miss Austin Rosser, Butler, Mo.

HENS—For sale; 35 white leghorn, and rooster; 60c each. 4 Shaw pl.

HENS—For sale, 15 single-comb brown leghorn hens. 3102 Texas av. Victor 2798.(c)

HENS—For sale; s. c. white leghorns; eggs for setting, 2029 Park. (c)

HENS—For sale, 22 brown leghorns. W. F. Kuhlmann, 3725 N. 20th.

HENS—For sale, white leghorn and common hens, 75c; all laying; setting eggs. 3813 Olive st.

HENS—For sale; s. c. w. leghorn; and 2-year-old cocks. 5002 Old Manchester rd., Grand 3800.

HENS—For sale; select s. c. white leghorns; yesterlaid Wyckoff strain; excellent layers; also cocks; cheap. 6852 Julian. Cabany 781W.

IF you are looking for a thoroughbred single-comb white leghorn rooster, come out to see me really overstocked; will let rooster on your own price; fine specimens; get off car Watson stop. Roger Farmer, Ferguson, Mo.

POULTRY—For sale; s. c. white leghorns; Young's strain; bred for egg production and shows; eggs from special mating, $1.50 and $2 per 15; utility eggs $5 per 100; guaranteed satisfactory. Muren Poultry Farm, Belleville, Ill.

PULLETS—For sale; white leghorn; all laying. 3424 Gasconade.

PULLETS—For sale, 6 leghorn, all laying, 85c each. Call Benton 78.

PULLETS—For sale; 17 fine single comb white leghorns; 75c each. Robinson, block south St. Charles car, Hanley road.

PULLETS—For sale; can spare few brown leghorn pulets, all laying; $1 each. 4543 Michigan.

PULLETS—For sale; white leghorn, ferris strain; all good layers; will sell 25 to make room for young stock. 6832 Spalding.

WHITE LEGHORNS—Bower's mammoth imported English, weighs twice as much as American leghorns; eggs for hatching. Ernest Z. Bower, Olney, Ill. (99)

MINORCA

CHICKENS AND EGGS—For sale; black minorca. 3668 Delor.

CHICKENS—For sale; best heavyweight s. c. black minorcas, 50 hens and pullets; eggs for setting, $1.50 per 15, $6 per 100; ducks, indian runner, all layers. 4544 S. Compton.

COCKERELS—For sale, 2 black minorcas, extra fancy, $3 each. 2081 Oregon. (c)

COCKERELS—For sale, black minorca, thoroughbred, vigorous stock; April hatch. 5461 Von Versen. Forest 397.

COCKERELS—For sale, black minorca. Brace, 1584 Lulu av., Wellston, St. Charles rd.

EGGS—For sale; s. c. b. minorca; if you want quality see Arlesholm, 5923 Murdock.

EGGS—For sale, 15 black minorcas reduced to 85c and $1.25; s. c. r. i. red $1.25 setting; fine stock. 4006 St. Ferdinand.

EGGS—For sale; prize winning, black minorcas; $2.00 per setting. F. J. Sopra, 5027 Idaho.

EGGS—For sale, from my California prize-winning single-comb buff minorcas; prices reasonable; circular free. Mammoth Minorca Yards, 4045 Lee av.

EGGS—Single-comb black minorca eggs for hatching, $1 for 15; $5 for 100; also s. c. fine cockerels; Mrs. Katie Brown, first house west of Marvin Park Station, St. Charles electric line; take car at Wellston, P. O. address, Overland, St. Louis County, Mo. R. F. D. 28; will ship anywhere.

POULTRY—For sale, black minorca pullets and cockerels. 3815 Florissant.

ROOSTERS—For sale; black minorca, leghorn; Mr. Hisk, Koleman Lane and Lacleede road, Webster Groves.

ORPINGTON

CHICKS—For sale; red and white orpington; 15c each; eggs, 13 for $1. 2429 N. Taylor.

EGGS—For hatching, buff orpington, $1 setting. 5969 Easton; 5979 Rubio. (c)

ORPINGTON

CHICKENS—For sale, pen s. c. black orpingtons, also s. c. white orpington hens and pullets; good layers; call Sunday or phone Hanley 28R. C. V. Seidman. Creve Coeur car to Hanley rd., 1 block west.

EGGS—For sale, Beyers and english buff orpingtons, best matings, $2 15, or $3.50 per 30. Wm. Frangen, Troy, Ill. (c)

EGGS—For sale; if you want the best s. c. w. orpingtons, see me for eggs, $1 setting. J. C. Holtz, 4122 Rosa.

EGGS—Prepaid, buff orpington from Belleville champion and Granite City winners; fertility guaranteed. Hy Wolfe, Marissa, Ill.

EGGS—For sale; white orpingtons; infertile eggs replaced; $1.50 per 15. 5111 North Market st. Delmar 3590R.

EGGS—Buff orpington; oven strain; $1.00 for setting of 15. J. Orlick, 1427 Missouri av.

EGGS—For sale; white orpington. Keller-strass. very large stock, $1.50 per 15. 1015 Blow.

EGGS—For sale; black and buff orpington; $1.50 per 15; $2.50 per 30. Mating list free. Hacker Poultry Co., Marissa, Ill. Box D.

EGGS—For sale; from buff orpington stock that won. paid $15 pen setting for; $1.50 and $2; fertility guaranteed; come and look. 2930 Belt.

EGGS—For sale; white orpingtons; from second prize pen, St. Louis Poultry Show; $1.50 settings; cockerel for sale. Geo. Brunsen, 5011 Alaska av.

EGGS—For sale; white orpingtons (very white), eggs, $1.50 15; day-old chicks, 15c each; my birds will please you. Mrs. G. W. Dunn, Vernon, Ill.

EGGS—For sale, for hatching; Kellerstrauss white orpingtons, $1 for 15; single comb rhode island reds; also barred plymouth rocks, 5 cents each. 5285 Grace av.; Bellefontaine car, south to Eichelberger st.; walk 2 blocks west.

LAYTHAT PULLETS—For sale; buff orpington and s. c. r. i. reds. Central 9137J. (c)

POULTRY—For sale, buff orpington cocks and cockerels; cheap; at 824 iron st.

PLYMOUTH ROCK

BABY CHICKS—For sale; barred rock, from vigorous farm range stock, $1.75 dozen, $13 per 100. Central 3907X. 3741A Palm.

BABY CHICKS—For sale; strong, vigorous, farm-bred barred rocks. Lannigan Hatchery, 6504 Greer av.; branch Ruthmary Farm, Victoy, Mo.

CHICKENS—For sale, buff plymouth rocks; Golden Nugget strain; high scoring pens; few eggs to spare; $2 per 15. Jos. Luna, Marissa, Ill.

COCKERELS—For sale; fine Fishel white rock; $2.00 each. Box T-150, Post-Dis.

COCKERELS—For sale; partridge rock; fine bird; only $3. 1620 S. Grand av.

COCKERELS—For sale; barred rock. Marshall 195J. (c)

COCKERELS—For sale, and pullets, prize-winning barred rocks; fertile eggs, guaranteed. 4388 Maryland. Lindell 5009R. (c)

COCKERELS—For sale; thoroughbred, buff rock; eggs $1.00. G. Holtz, 522 Sunnyside, Webster 1055.

COCKERELS—For sale; thoroughbred barred rocks and eggs. J. J. Keller. Denny rd., half mile south of Olive rd. (99)

COCKERELS—For sale; ringlet barred rock; Thompson strain direct. 6449 Marmaduke; Benton 884R.

COCKERELS—For sale; barred rocks; select birds; large selection. 4771 Cote Brilliante.

COCKERELS—For sale; barred rock; Rousch strain. 4722 Margaretta av. Dalmar 1588L. (c99)

COCKEREL—For sale or exchange, white rock. Call in morning. Glock, 4937 Nagel.

COCKERELS—For sale; a fine lot of barred plymouth rocks; cocks and cockerels. E. W. Miller, 3728 Semple. Delmar 1542L. (c99)

COCKERELS—For sale; partridge plymouth rock; have a few left, will sell cheap; need room; eggs for sale. C. Belknap, 4747 Cote Brilliante.

EGGS—For sale, for hatching, barred rocks, $1 a setting. 1459 Hamilton.

EGGS—For sale; barred plymouth rocks; 100 Grand 4613W. 4100 Botanical. (c)

EGGS—For sale; jennings strain plymouth rock; 50c setting. Box H-41, Post-Dis.

EGGS—For sale, for hatching, 15 for $1; full-blood barred rocks. Bomont 1222.

EGGS—Rock eggs; Young's strain; setting, $5 100; Dr. Legear strain, John Thomas, 2634 Brannon av.

EGGS—For sale, plymouth rocks, for setting. 4247 Laclede; Bell phone Lindell 4469R.

EGGS—For sale; plymouth rocks, snow flake white, bred to lay, win; eggs, $1.50. Fred Landgraf, Marissa, Ill.

EGGS—For sale; for hatching, from prize winning barred rock pullets; mating. 4608 Nagel.

EGGS—For sale; barred rocks; select; reduced to $1 per setting. 4771 Cote Brilliante.

EGGS—For sale; partridge rock; for setting; 15 eggs for $1; 100 for $5; sitting hens and some stock. H. Feldman, 1822 Oregon.

EGGS—For sale, from my plymouth rocks, for hatching, $40 per setting. 7309 Vermont av.; Bellefontaine car south.

EGGS—For sale; Thompson's imperial ringlet barred rocks, direct, 15 for $1.50. 3756 Hebert. (c99)

EGGS—For sale; barred plymouth rocks, $7 per 100, $1 for setting; also stock for sale. E. W. Miller, 2728 Semple; Delmar 1542L. (c99)

EGGS—For sale; bred to lay white plymouth rock for hatching; choice cockerel; Ferguson, block south St. Charles car, Hanley road.

EGGS—For sale; barred plymouth rocks; 75c per setting; also setting hens, 12th Summit av., Webster Groves; get off at Sunnyside.

EGGS—For sale; barred plymouth rock; for hatching; Thompson strain; $1.25 per 30, $2.00 per 15; cockerels for sale. C. Belknap, 4747 Cote Brilliante.

EGGS, eggs, eggs, from Rausch's prize-winning barred rocks, $2, $3 and $5 per 15; also Italian bees and fine honey for sale. Creve Coeur, Barred Rock and Bee Farm, Creve Coeur, Mo. (c99)

EGGS—For sale, white plymouth rock, for hatching; if you want eggs from a stock that takes first prize, I will convince you. Otto Zimmermann, 8415 Michigan av.

EGGS—For sale, hatching pure bred barred rock, prize winners, layers; fertility and stock guaranteed; prize $1 and $1.50 for 15. J. E. Cottles, 3177 S. King's highway.

HENS—For sale; plymouth rock, $1 each; also sitting hens. 3832 Washington.

POULTRY—For sale; bargain; fine, large barred plymouth rock and white rock cockerels and pulelts; cheap; must sell immediately. 9851 Eugenia. Phone Riverside 2909W. (c)

PULLETS—For sale, 35 white plymouth rock, all laying, $1.25 each; eggs, 15c setting, $5 100. 6426 Carolina. Grand 1506R.

ROOSTERS—For sale; 10, young barred rock, $1.25 each, A. Creely, Thomas Station, St. Charles Rock road.

RHODE ISLAND RED

BABY CHICKS—For sale; select s. c. r. i. reds, healthy stock. 3828 S. Compton av. Edw. Busch.

BABY CHICKS—For sale; rocks; 2 weeks old; 12½c. 6218 Goeher; Cherokee car south to Milentz av.

BABY CHICKS—For sale; red; $1.75 dozen; eggs for hatching, $1 setting. Lenz's Hatchery, 9825 John st., one block east of South Broadway.

CHICKS—For sale; s. c. r. i. reds; today, 12½c each. 4871 Heidelberg. (c)

CHICKENS—For sale; single comb reds; bred to lay; famous Tibbs Comb and Missouri Experimental Station strains; eggs and baby chicks, cheap; write for mating list. E. Cochran, Seymour, Mo. (c)

CHICKENS—For sale, Seaver single-comb reds, the strain of quality with high egg production and show qualities, combines the combination that pays. Why not take these facts into consideration and purchase your eggs from a strain that's bred to win and to lay? $2.50 per 15; $4 per 30 and up. Herman Seaver, R. R. 28, Overland, Lackland-Wise rd.

COCKERELS—For sale; red; 2061 Martha pl., 6600 west; Manchester car; one block north. (c)

EGGS—For sale; r. i. r.; 50c setting; mixed, 75c; good stock. 4160 Osceola.

EGGS—For sale; from large dark red s. c. reds; $5 per 100. 5323 Murdock.

EGGS—For sale; rhode island; for hatching; $1 all times. $1 for 15. 8509 Magnolia.

EGGS—For sale, full-blooded rhode island reds, 75c setting. 4958 St. Louis.

EGGS—For sale, farm bred rhode island reds, $4 per 100. Geo. O. Laun, St. James, Mo.

EGGS—For sale, s. c. reds, $1 per 15, $3 per 100. 8415 Michigan.

EGGS—For sale; rhode island red, 6 cents apiece. Webster 6912. 257 Pacific av., Webster Groves.

EGGS—For hatching; r. i. r., good layings strain, 75c a setting; also a good outdoor brooder. 9450 Minnesota av.

EGGS—For sale; r. i. red; 200 for $5.25; rock sitting hens, $1.25; afternoons. 4760 Green. (c)

EGGS—For sale; for hatching; s. c. r. i. reds; fine stock; $1 per setting. 8510 S. Compton.

EGGS—For sale; for hatching; single comb rhode island red; 15 for 75c. 2708 St. Vincent av.

EGGS—For sale; single comb rhode island red; 15 for $1. 3624 S. Broadway; Jrug store.

EGGS—For sale, setting of eggs, single combination rhode island reds, 15 for $1. 5200 Page bl.

EGGS—For sale, for hatching, prize winning single-comb rhode island red, $1 setting, $5 100. 4332 Forest Park bl. Lindell 2175R.

EGGS—For sale; for hatching; fine r. i. reds; setting; fertility guaranteed. 2052 S. Jefferson av.

EGGS—For sale, s. c. r. i. reds, $1.50 per setting; stock from best strain in the country; good red color; splendid layers. Dan Oswald, 920 S. Jackson, Belleville, Ill.

RHODE ISLAND RED

EGGS—For hatching from my ever-laying strain of s. c. r. r., $1 per 15, $6 per 100; also a few hens, pullets and cockerels. J. E. Lemons, 6612 Hodiamont av., West Walnut Manor, St. Louis County, Mo.

EGGS—For sale; select s. c. r. i. reds, excellent laying strain; direct from farm, 75c and $1 setting; $4 and $5 per 100; fertility guaranteed. Victor 2306J. 3917 Hartford.

HENS—For sale; single comb rhode island reds; reasonable price. 3227 Jasper Park.

SEAVER single-comb reds, the strain of quality with high egg production and show qualities, combines the combination that pays. Why not take these facts into consideration and purchase your eggs from a strain that's bred to win and to lay? Eggs, $1 per 15 or $6 per 100 and up. Herman Seaver, R. R. 28, Overland, Lackland-Wise rd. (99)

SETTING HENS—For sale; 100 large s. c. rhode island reds, $1 each. Meister, 9000 Gravois av.; Cherokee car, south.

THOROUGHBRED rose comb reds, 10 years' experience; stock and eggs for sale; write for mating list. M. L. Puckett, Pinxico. (99)

SUSSEX

EGGS—For sale; red sussex, blue ribbon winners Greater Chicago, Missouri State shows; eggs, $2.50, $3 and $5. Fred Landgraf, Marissa, Ill. (99)

RED SUSSEX—Imported cock, choice hens; eggs, per setting, $3. Mrs. M. E. Sebree, 204 S. Fair st., Olney, Ill. (99)

WYANDOTTE

CHICKENS—For sale; silver laced wyandotte cockerels, hens and pullets; eggs $1 per setting. Gartenbach, 5488 Arsenal.

CHICKENS—For sale; partridge wyandottes; Premier and Kell strains, males $2, females $1.25; eggs $2 per 15; utility $1.25; show record free. Phil J. Rothmeier, Marissa, Ill.

CHICKENS—For sale; white wyandottes, winners wherever shown, heavy layers, eggs $5 per 100 up, mating list free. Gus Seavers, Lackland and East Milton, Overland, Mo. Clayton 2484.

EGGS—For sale; wyandotte; Dustin strain, $2 per setting of 15 eggs. Art Sander, Cape Girardeau, Mo. (99)

EGGS—Buff wyandottes, for beauty and utility, from prize-winning stock; special sale price, $1.00 and $1 per setting, $5 and $6 per 100. Nesbit's Buff Wyandotte Farm, Bunker Hill, Ill. R. R. 16. (99)

WYANDOTTES—Silver and white; winnings over 100 prizes. St. Louis, Belleville, Waterloo, East St. Louis; range raised, vigorous stock; eggs only, $2 per 15. Send for illustrs. special prices. None better. R. F. Briegel, Columbia, Ill.

C. W. PARKS' white wyandottes, past season, in strong competition, Kansas City, Mo., State, Oklahoma State, Springfield (Mo.) Fair, Springfield (Mo.) Quality Show. Open a establish your patronage by buying the standard quality of my wyandottes and the fair treatment which you will receive will always hold it. eggs and stock for sale; you should have my mating list. R 3, Springfield, Mo. (99)

St. Clair's White Wyandottes

Extra good stock; bred to lay; carefully mated. Hatching eggs, $1.50 for 15; $7.50 per hundred. Satisfaction guaranteed. E. E. St. Clair, Box 644, Downing, Mo.

MISCELLANEOUS

ALL VARIETIES at our store; chickens, ducks, geese, turkeys, canaries, pets; can furnish anything that wears feathers. Norwich auto feeders, 12 quart, $3.50; best egg feed. Field, flower, garden seeds. St. L. P. S. and Seed Co., 812 N. Broadway; both phones.

BABY CHICKS—For sale; 10c each. 1443 North Market.

BABY CHICKS—For sale; 3225 N. Taylor. Delmar 3710R.

BABY CHICKS—Mixed, from strong, healthy farm-raised stock; 10c each. 4249 Delor.

BABY CHICKS—For sale, r. i. reds, brown and buff leghorns, from selected stock; eggs for hatching. Kohler, 1835A Park.

BABY CHICKS—For sale; good, large, 10c each; also anconas, $2.50 per dozen. 3943 North Market.

BABY CHICKS—For sale, all times, all kinds, 10c to 15c. Senter's Hatchery, 2622 Bernard st.

BABY CHICKS—For sale; and incubator; Derby Hatchery, 6216 Derby av. Delmar 2540L. (c)

BABY CHICKS—For sale, 10c; thoroughbreds, 1716c. Cochrane Hatchery, 3140 Sutton av. Benton 1229W. (99)

BABY CHICKS—Mixed, 10c each; white leghorns, 12½c each. Shogren's strain leghorns, 25c each. St. Louis Chickery, 4871 Heidelberg, Riverside 1273R. (c)

BABY CHICKS—For sale, Bradley's rock, Pomphlitz reds, $1.00 per dozen and 100 the big kind, 10c each; hatched daily; shipped anywhere. Harron's Hatchery, 4955 Easton, Delmar 2864R. (c)

BABY CHICKS—For sale, rocks, reds, buff orpingtons and white orpingtons, 10c and 12c, after March 31; we will have thousands each week; we ship anywhere; order now. The Missouri Hatchery, Bell Forest 6721J. 1425 Walton av. (c)

BABY CHICKS—For sale, from farm-raised stock; s. c. w. leghorn and plymouth rock, 10c; r. i. red, direct Tompkins' strain, 15c each; leghorn eggs, 5c; $3 per 100. R. F. D. 15. Bergfeld, Geyer & Menken. Kirkwood. Bell 662W, Sunday and after 7 evenings.

BABY CHICKS—For sale; all the time from Feb. 12 to July 1; rocks, reds, leghorns and white leghorns our specialty; $15 per 100; mixed chicks, $10 per 100; we don't ship less than 25 chicks at a time; shipment; send for our large free poultry catalogue. St. Louis Seed Co., 499 Washington av., St. Louis, Mo. (c99)

BANTAMS—I am offering all my prize winning golden and silver seabright bantams; also black rose comb and black tailed Japanese, at prices that are RIGHT; also birds won all premiums in their class at the November Coliseum Show; can be seen any time from 8 to 12 a. m. Ernest Schober, 3621A Park.

BROODERS—Portable; holds 300 chicks; cheap. 3941-43 Miramec.

CHICKS—For sale, large, healthy, 10-day old. W. Tieman, 4839 De Soto av.

CHICKS—For sale; barred rock and brown leghorn; $1.25 per dozen. 4645 Maffitt.

CHICKS—For sale; 10c each; strong country stock. 3823 N. 9th st.

CHICKS—For sale; 10c; incubator and brooder. 8417 Water.

CHICKS—For sale, 6, 10c each; 7, 1 c, 15c each; 1, c. eggs, $1 for 15. Mrs. S. Bland, 2220 Laclede road, Maplewood.

CHICKS—For sale; strong, baby, s. c. w. leghorns, 10c each; eggs, 5c each. Nolwob Poultry Farm, 9907 S. Broadway.

CHICKS—For sale; the old reliable Newport Hatchery, 4562 Newport av., phone Victor 2694L.

CHICKS—For sale, today and every day. Zimmerman's Hatchery, 3403 S. Spring. (c99)

CHICKENS—For sale; strictly high-class; pit game, 2823 Oregon av.

CHICKS—For sale; that grow strong; barred rocks, 12½c; mixed, 10c; heavy layers, 8 days old, 5882 Julian. Cabany 781W; Page car, S. Jones.

CHICKENS—For sale, buff orpington, brown leghorns, Columbian wyandottes, black langshans. 2001 Martha pl., 6600 west, Manchester car; one block north.

COCKERELS—For sale, 5; large, dark single-comb reds; best stock; $1 each; bargains. 5833 Columbia.

COCKERELS—For sale, mammoth white orpington, Kellerstrass, one brown leghorn, $2.50. 2564 Arlington. Delmar 708L. Forest 2024W. (c)

COCKERELS—For sale; two leghorn; 1 bantam rooster and 1 pullet, white leghorn, ferris strain; eggs for setting. 2717 Mackland.

COCKERELS—For sale; buff orpingtons, perfect color and shape, $2.50; eggs, $1 setting, guaranteed; Birmingham rollers, tumbler pigeons, young birds, $1; fox terrier pups, beauties, the real poultry dogs, sure death to rats and vermin, $3 and $5, thoroughbred stock, sold on approval. Kinioch Kirkwood 1253; R. F. D. No. 13, Meramec Highlands.

COCKERELS—For sale, at $1.50; pure bred, guaranteed, or returned at my expense; buff, white, barred and partridge plymouth rock white, partridge and silver-laced wyandottes, white and buff orpingtons, s. c. and r. c. rhode island reds; r. c. brown leghorns, white leghorns, Campines, black spanish, light brahma, hamburgs, andalusians, r. c. black minorcas. Herman Blumer, Berger, Mo. (99)

DRAKES—Fawn runners, $1 and $1.50 each. 9000 Gravois.

EGGS—For sale; for hatching; broiler stock; $3 per fertility; $2.50 per 100. Ryan, 6137 Delmar.

EGGS for hatching, all leading varieties in any quantities. St. Louis Seed Co., 497 Washington av., St. Louis, Mo.

EGGS—For sale, silver bamburg, light brahmas, 15 for $1; hamburg hens and roosters, $2.50. Cass.

EGGS—For sale, fresh, for incubator, mixed chickens, cheap. J. T. Lupton, Wellston, Box 200, R. 29.

EGGS—For sale, for hatching; single comb black minorca and white rock; thoroughbred stock; $1 setting. 4607 Tennessee.(92)

EGGS—For sale; barred rock and single comb, white leghorns $2 per setting; fertility guaranteed. 8228 Seville.

EGGS—For sale; r. i. red, Pekin duck; buff cochin; bantings; 75c per setting; duck eggs, $3 per 100. 9900 S. Broadway.

EGGS—For sale, white leghorn, columbian wyandottes, fawn tuilus geese. Engelmeyer, R. 6, Sappington. Mo.

POULTRY AND BIRDS

MISCELLANEOUS

EGGS—For sale, fine s. c. buff leghorns and s. c. black minorcas. 4049

MISCELLANEOUS FOR SALE

INVALID WHEEL CHAIRS—For sale or rent; splendid assortment; children's chairs also in stock; invalid supplies and sickroom requirements in general. Phone Lindell 3097, Delmar 467, or 4219 Olive st. (c90)

INVALID CHAIRS—Back rests, bed side tables, commodes, sick room supplies, rubber goods, trusses, foot arches, limbs, elastic stockings, abdominal supporters, etc.; made to measure at 620 Pine st., by R. J. Dawson Invalid Supply Co. (c)

IRON FENCES, railings and guards, wire and panels for windows, etc. Schafermeyer's, 16 S. 9th st. (c)

IRON SAFES—For sale; large and small sizes; bargains. 3615 Laclede. (c)

KETTLES—For sale; copper jacket; all sizes. Alois Auffrichtig, 218 Lombard. (c)

LACE CURTAIN STRETCHERS—For sale; four; padded; cheap. 1416 Rowan.

LADDERS—For sale, several extension and trestle ladders; also stepladders, cheap. 3526 Chouteau av.

LADDERS—For sale paper hanger's, boards and tools, straight edge and trimmer. 3526 Olive.

LAMP—For sale, Tungsten, lock Mazda, 25 and 40 watt, 10c each; any quality; how many A.-60. P.-D. (60)

LAWN ROLLER—For sale; lawn mower, wheelbarrow, prowler. 5544 Cates.

LAWN ROLLER—For sale; perfect condition; cost $15; will sell for $7.50. 6219 Westminster.

LAWN FERTILIZER—For sale; old, rotted manure and leaf mold, $5 per large load delivered anywhere in West End. Bell Forest 7022W. 2601 Belt av.

LETTER FILES—10c each.
Wm. G. Willard, 318 Chestnut st. (c)

LIGHTING PLANT—For sale, concrete electric lighting plant for country home; 4-h.p. engine, generator, Gould's storage battery, in operation at present. Apply 934 Goodfellow; Forest 2184.

MACHINES—For sale, 10c or penny and nickel in the slot machines; also gum, J. Wiehe. 670 Delmar, Lindell 3487L. (c60)

MEDICAL instruments, books and life size charts for sale, at your price. 2601 Belt.

MERCHANDISE—For sale, lot of assorted; just the thing for country merchant. Call Monday, 3444 Walnut.

MOVING PICTURE MACHINE—For sale, Lubin, in good condition, cheap. 819 Franklin.

NEW city map, just out, showing route of every car line; every street indexed and numbered; prepaid, 25c. Foster, 410 Washington av. (c36)

PAPER HANGER'S TOOLS—For sale; best, good; low prices. 812 Franklin.(c)

PARTITION—For sale, wood and glass, 6x 27 feet; $10. 1920 Olive st.

PERAMBULATOR—For sale; English; cheap. 2401 Alaska.

PHOTO SUPPLIES—For sale; stationery; $1000; rent $16; profitable business right party. Box H-6, P.-D. (c)

PIPE CUTTINGS—Cast iron, assorted sizes, 3c per pound.
Wm. G. Willard, 318 Chestnut st. (c)

POOL TABLES—For rent or for sale. John Jourdan & Co., 1418 Cass. (c)

POOL TABLES—For sale, 3, $60. 1019 N. Sarah. (c)

POOL TABLES—Sell for $5 per month; why pay $5 rent? 2024 N. 6th.

POOL TABLES—$5 per month; cues, cloths, safe, desk, mirror, counter showcases, beds, incubator, chesp; easy terms. 2024 N. 6th.

POOL TABLES—For sale; fine Brunswick, or exchange for late model roadster. H. D. Farber, Tilden, Ill.

PORTIERES—For sale, California eucalyptus, 2031 Belt; sell for $30; Forest 1049W. 2493 Belt. (c)

POWER MACHINE—For sale, or complete shirt, middy and wrapper factory. 4409-A Evans av.

PRINTING OUTFITS—For sale; new and secondhand; sold on easy terms to local trade. Printing supplies bought or exchanged. A. B. Greene, Printers' Supplies, 3886 Washington bl.

PRINTING PRESS—For sale, 8x12, c. B., chase. Enterprise Printing, 3638 Morgan. Delmar 1617L. (c)

PRIVATE PHONE EXCHANGE—For sale; Western Electric make; complete phone boxes, 2 desk phones; system has accommodation for 3 more lines. W. G. Drosten, 700 Locust st. (c)

PULLEYS—All steel, split pulleys, 3c per lb.
Wm. G. Willard, 318 Chestnut st. (c)

RADIATORS—Steam and hot water; 3c per lb. Wm. G. Willard, 318 Chestnut st. (c)

RADIATORS—For sale; one hot water or steam; at secondhand prices; all sizes, J. A. Stern, 1630 Chestnut. (c88)

RAILING—For sale; all sizes; tanks; galvanized roofing; wire netting; chain; bars for concrete, pipe, belting and machinery. Hirsch Rolling Mill, 6800 Manchester. (c)

RAINCOATS—Samples and slightly damaged, Plelican Rubber Co., 805 Lucas.

RELICS—For sale; rifles, carbines, shotguns, pistols, etc.; enough to fill a museum; look 'em over and make an offer. Bryan Powell.

ROAD maps and railroad maps for all parts of U. S. Foster's, 410 Washington. (c62)

ROLLER SKATES—Combination extension; 75c kind for 55c. Standard Tool Co., 815 N. 6th. (c83)

ROLLER SKATES—Barney & Berry steel ball bearing, nickeled; rarely; $2.25 value on sale, $1.49. Standard Tool Co., 815 N. 6th. (c83)

SAFE—For sale; small; oak, sanitary roll top and typewriter desks. Box T-161, Post-Dispatch.

SHOTGUN—For sale; Marlin pump; No. 12; almost new. Box 1125, Tilden, Ill.

SPARK PLUGS, coils, switches, wires, horn, head and spot lights; get our prices. Linze's, 3129 Olive st. (c)

SHOW CASE—Floor case, will sell cheap. 1005 Market st.

SHOWCASES—For sale, counters, shelves, prescription case; now in use. 3901 St. Louis.

SLATER'S FELT—50c per roll.
Wm. G. Willard, 318 Chestnut st. (c)

SHOTGUN—For sale; Winchester, 12-gauge. 2334 Wren av.

SODA FOUNTAIN—For sale, 14 feet, like new, Box T-205, Post-Dispatch.

SODA FOUNTAIN—For sale, iceless; 6 feet, marble top, 4 fountain accessories; cheap. 4212 Vista av.

SODA FOUNTAIN—For sale; ice cream tables, chairs, iceboxes, cash registers. 808 N. 7th st.

SODA FOUNTAIN—Complete ice cream fixtures, 10-gallon freezer, electric motor, counters, show cases, soda apparatus, kettles, marble top tables, ice cream cabinet, electric fans, candy store; cost $2000, will take $500; call 6336 Isabella av., Wellston.

STEAM JACKET—Large; for restaurant or hotel; cheap. 15 S. 9th. (c)

STILL—For sale, chemical laboratory glass-inclosed balance still; all necessary reagents and apparatus; no reasonable offer refused. 5227 Cates av.

SURVEYORS' and builders' instruments sold, rented and repaired. Missler, 611 N. Broadway. (c)

SUITS—For sale; have several uncalled-for suits, sizes 38 and 40 chest; will sell cheap. Jerremy, 717 Olive st.

TEDDY BEAR HOOPLA—For sale, with large reed hoop, cheap. 827 Hickory.

TENT—For sale; 10-ounce A.A.I., 1000; we pay highest prices for old and new feathers; dewinky machines will call immediately. Pillow Mfg. Co., 1204-06 High st. Central 5614L. Olive 4161. (c)

TURNEYS—All steel, split pulleys, 3c per lb.
Wm. G. Willard, 318 Chestnut st. (c)

RADIATORS—Steam and hot water; 3c per lb. Wm. G. Willard, 318 Chestnut st. (c)

RADIATORS—For sale; one hot water or steam; at secondhand prices; all sizes, J. A. Stern, 1630 Chestnut. (c88)

RAILING—For sale; all sizes; tanks; galvanized roofing; wire netting; chain; bars for concrete, pipe, belting and machinery. Hirsch Rolling Mill, 6800 Manchester. (c)

RAINCOATS—Samples and slightly damaged, Plelican Rubber Co., 805 Lucas.

RELICS—For sale; rifles, carbines, shotguns, pistols, etc.; enough to fill a museum; look 'em over and make an offer. Bryan Powell.

ROAD maps and railroad maps for all parts of U. S. Foster's, 410 Washington. (c62)

ROLLER SKATES—Combination extension; 75c kind for 55c. Standard Tool Co., 815 N. 6th. (c83)

ROLLER SKATES—Barney & Berry steel ball bearing, nickeled; rarely; $2.25 value on sale, $1.49. Standard Tool Co., 815 N. 6th. (c83)

SAFE—For sale; small; oak, sanitary roll top and typewriter desks. Box T-161, Post-Dispatch.

SHOTGUN—For sale; Marlin pump; No. 12; almost new. Box 1125, Tilden, Ill.

SPARK PLUGS, coils, switches, wires, horn, head and spot lights; get our prices. Linze's, 3129 Olive st. (c)

SHOW CASE—Floor case, will sell cheap. 1005 Market st.

SHOWCASES—For sale, counters, shelves, prescription case; now in use. 3901 St. Louis.

SLATER'S FELT—50c per roll.
Wm. G. Willard, 318 Chestnut st. (c)

SHOTGUN—For sale; Winchester, 12-gauge. 2334 Wren av.

SODA FOUNTAIN—For sale, 14 feet, like new, Box T-205, Post-Dispatch.

SODA FOUNTAIN—For sale, iceless; 6 feet, marble top, 4 fountain accessories; cheap. 4212 Vista av.

SODA FOUNTAIN—For sale; ice cream tables, chairs, iceboxes, cash registers. 808 N. 7th st.

SODA FOUNTAIN—Complete ice cream fixtures, 10-gallon freezer, electric motor, counters, show cases, soda apparatus, kettles, marble top tables, ice cream cabinet, electric fans, candy store; cost $2000, will take $500; call 6336 Isabella av., Wellston.

STEAM JACKET—Large; for restaurant or hotel; cheap. 15 S. 9th. (c)

STILL—For sale, chemical laboratory glass-inclosed balance still; all necessary reagents and apparatus; no reasonable offer refused. 5227 Cates av.

SURVEYORS' and builders' instruments sold, rented and repaired. Missler, 611 N. Broadway. (c)

SUITS—For sale; have several uncalled-for suits, sizes 38 and 40 chest; will sell cheap. Jerremy, 717 Olive st.

TEDDY BEAR HOOPLA—For sale, with large reed hoop, cheap. 827 Hickory.

TENT—For sale; 10-ounce A.A.I., 1000; we pay highest prices for old and new feathers; dewinky machines will call immediately. Pillow Mfg. Co., 1204-06 High st. Central 5614L. Olive 4161. (c)

TIME CLOCK—For sale; only 10 months old; good as new. 4529 Delmar bl. (c)

TOOLS—All kinds of tools bought, sold and for rent. Keena, 1209 Chouteau; Central 4526R. (c92)

TENTS—And tarpaulins, all sizes. St. Louis Belting and Supply Co., 900 S. 4th st.

TOOL CABINET—For sale, machinist, cheap. 6114 Page.

TOP LIFTS—For sale, scrap leather, cheap. 1725 Chouteau, rear 2d floor. Call today or any night 6 to 8 p. m.

TRUCK—For sale, 1½-ton D. M. C.; 5 small cash registers, total adders, detail and cashiers. 2031 N. Newstead.

TUBE CASH CARRIER—For sale; foot power; Lampson; with about 75 feet of tube. W. G. Drosten, 700 Locust st. (c)

WALL SODA FOUNTAIN—For sale, cheap. Call 1708 Chouteau.

WASHING MACHINE—For sale; Eden electric; at a bargain. Box A-51, Post-Dispatch.

WASHING MACHINE—For sale; water used 5 times; one 5-year guarantee; very cheap. Forest 4613.

WATER HEATER—Ruud automatic; good as new; $15. 1005 Market st. (c)

VACUUM CLEANER—For sale; electric with all attachments; cost $37.50; sell cheap. Box A-49, Post-Dispatch.

VACUUM CLEANER—For sale; electric, perfect condition; bargain; still guaranteed. Box B-99, Post-Dispatch.

VACUUM CLEANERS—For sale, electric, standard makes, $5 up; will guarantee; real bargains; call them. Vacuum Cleaner Co., 1117 Olive st.

VIBRATOR—For sale, electric; all attachments; late model; real bargain. Box B-100, Post-Dispatch.

ALL kinds of tools bought, sold and for rent. Keena, 1209 Chouteau. Central 4526R. (c93)

$3.25 BUYS a $5 auto or boat spot-light. Linze's, 3129 Olive st. (c)

WIRE—Galvanized cable, 3c per lb.
Wire—Lot of 11 and 12 gauge spring wire, 2c per lb.
Leather—Leather, secondhand, from 25c to 50c per lb.
Rope—Secondhand, manila, cheap.
Paper—Assorted, hard sheet; 20c per lb.
Bevels—From $3.50 to $4 dozen.
Emery Wheels—10-in. and 12-in. at 25c on the dollar.
Carborundum Wheels—From 6" to 11" diameter, from 75c to $2 each.
Finish—Acme, 350 per sack.
Velocipedes—$1.50 each.
Lead Pencils—One lot rubber tip, $1.50 per gross.
Jewelers' Brushes—10c each, or $1 per doz.
Wrapping Paper—6-inch rolls, assorted colors, 6c per lb.
Molders' Brushes—One lot; cheap.
Building Paper—Cheap.
Tarpaulin Sheet Packing—One lot; cheap.
Wm. G. Willard, 318 Chestnut st. (c)

BARGAINS—Selling out less than cost, postcard albums, leather music rolls, cookbooks, postcards, music strings, blank books, memorandums, photo albums, kodak albums, guitars, booklets, games, German book dictionaries. Dette, 605 Franklin av.

MISCELLANEOUS FOR SALE

TURKISH RUGS
for sale; 2 fine Oriental rugs, size 9.2x13, other 10.6x14; sell cheap. Box N-17, P.-D.

ICE CRUSHER AND FREEZER

At bargain; freezer, 10-gallon capacity, power or hand operated. Bakery, 9th and Hickory. (c1)

BARGAINS AT J. A. STERN.
1630 CHESTNUT ST.
NEW RADIATORS.
Steam or hot water, at secondhand prices.
25 gas radiators.
400,000 feet cable wire, ¾ and ⅝; 150 feet and longer.
Tanks of all descriptions.
50,000 feet secondhand pipe; all sizes.
One Borden hand pipe-threading machines, from 1 inch to 6 inches.
One lot 8-16 galvanized guy wire.
One lot rubber and leather belting, secondhand.
Central 8073, Olive 1208. (c99)

PLUMBING AND STEAM-FITTING SUPPLIES

You do not have to be a plumber or steamfitter to buy from us. We sell to everybody at less than plumbers and steamfitters can buy; write us for illustrated catalogue.
GOLDBERG SUPPLY CO.,
1518 Olive st. (c99)

PIPE FOR ALL PURPOSES

Slightly used pipe from 1" to 12"; thoroughly overhauled, with new threads and couplings and guaranteed practically as good as new; a saving from 30 to 40 per cent.

IRON WORK FOR BUILDINGS

We can furnish you anything in the line of iron work, both new and secondhand, for large or small buildings and county bridges. Send us your plans, as we can save you considerable money.
JOS. GREENSPON'S SONS IRON AND STEEL CO., 1548 N. Broadway. (c92)

MISCELLANEOUS WANTS

ALL kinds of building repairs done quick, good, cheap. 1714 N. Broadway. Central 1299.

BOOKCASES Wtd.—sectional, used, 6 to 10, with base and top; quarter-sawed golden oak preferred. Sheridan Webster, 1012 Pine. Bell phone, Olive 319.

BOXES—And barrels wtd. New York Storage Co., 2219 Wash st.

CASTOFF men's suits, overcoats, pants, shoes, dresses wanted quick for shipment; highest prices, Texas Shipping Co., Delmar 50R; Grand 2237.

CHAIR Wtd.—Invalid wheel chair; give description and price. Box A-114, Post-Dispatch.

CHECK CANCELLING MACHINE Wtd.—Also silver counting machine. Phone Monday, Bomont 631. (c)

CHECK CANCELLING MACHINE Wtd.—Small, portable. Phone Lindell 5558R.

DESKS Wtd.—Secondhand. Olive 1578. (c)

CLOTHING—Cast-off bought; men's suits $5 up; ladies' suits and dresses, your own price. Olive 175. Central 9385L. H. Banks, 1407 Biddle st. (c8)

CLOTHING—Cast-off bought; 500 suits overcoats; pay $5 up; also ladies' dresses; will call at once. Delmar 865. Forest 767. Gelber, 4426 Page. (c8)

COOK STOVE Wtd.—Wood; state price, condition. Box T-66, P.-D.

COUNTER Wtd.—18-foot counter, stools, chairs, tables, coffee urn, gas stove, dishes, register, utensils, cigar case and all needed things necessary for complete chile parlor; also chandeliers. Benson, 4059 Olive.

EAGLE STAMPS Wtd.—Cash paid for loose Eagle stamps or unfinished books. 2801 Chouteau.

EAGLE STAMPS Wtd.—Every kind tobacco tags, coupons; open Sunday. 3126 Easton.

ELECTRIC FANS Wtd.—All description; must be clean. Olive 5432; 1717 Market.

LADDER Wtd.—40-foot ladder. Call Lindell 4292W.

FISHING OUTFIT Wtd.—Rod, reel, etc.; give full particulars and price. Box E-250, Post-Dispatch.

FIRE EXTINGUISHERS Wtd.—Two; must be liquid. Box A-242, Post-Dispatch (c)

HEATING PLANT Wtd.—Small; hot water; new or second hand. J. Roberts, 601 S. Newstead.

INVALID CHAIR Wtd.—Secondhand, with drop back. 2517 Hodiamont.

MECHANICAL AUTO TOOLS Wtd.—State price. Box E-274, Post-Dispatch.

MRS. J. MILLER buys and sells ladies' and gents' slightly worn street and evening clothing. 3 N. Broadway. Central 3275, Olive 1243. (c99)

MULTIGRAPH Wtd.—Secondhand. Box T-5, Post-Dispatch.

PRINTING PRESS Wtd.—Cash for a good jobber. Phone Olive 1423. (c)

PUTTER Wtd.—For home consumption, from 500 to 1000 pounds each week. Box B-170, Post-Dispatch.

PUNCHING BAG STAND Wtd.—State kind and price. Box B-18, Post-Dispatch.

RUG Wtd.—6x9 ft. by 14 or 15 ft.; must be in good condition and reasonable. Box T-61, Post-Dispatch.

SAFE Wtd.—Small size, iron; must have inside door and be cheap. Box T-229, P.-D.

SCRAP IRON Wtd.—Highest prices for scrap iron, brass, copper and old machinery, etc. Fred J. Thoma, 1323A Wyoming. (c92)

SODA FOUNTAIN Wtd.—Small secondhand, modern. F. K. Potter, 4920 Delmar.

STAMPS Wtd.—Eagle, Lamb, Security; loose or unfinished books; drop postal. 1109 Victor.

TINNER'S OUTFIT Wtd.—To buy, enough for one shop. Call 2338 S. Compton.

TOOLS Wtd.—All kinds of secondhand candy-making tools, copper kettles, marble slabs, starchboards, ice cream parlor tables and chairs, wall mirrors, silverware, etc. 603 Market. (c99)

TRUNK Wtd.—To buy, large, cheap; call Bomont 1710W.

TRADING STAMPS Wtd.—Loose or unfinished books; pay cash value. Drop postal. 4046 Page bl.

TRAVELING BAG Wtd.—Leather; will give pair fine opera glasses. Box E-81, P.-D.

WASTE MERCURY Wtd.—State quantity and price for cash. Box A-145, Post-Dispatch.

CLOTHING—Men's suits, overcoats, pants, bought and sold; best prices paid; try me. 1 Sol. 1408 Cass. Tyler 2838. (c14)

NICKEL PLATING

Also gold, silver, brass and copper plating, repairing and lacquering. Musick's Plating Works, successors to Degge-Musick, 719 Market st. (c)

HOUSEHOLD GOODS WANTED

CARPETS, Wtd.—Furniture of all kinds. Haffner, 2228 Franklin. Bomont 2044; Central 67. (c14)

CARPETS, furniture, contents of flats, dwellings; pay highest spot cash prices. Schuster, 4003 Page. Delmar 2983 or Forest 3953. (8)

FEATHERS—20,000 pounds of old feathers; pay 30c-45c old ones and 60c-85c new ones. Montana Feather Co., Delmar 865. Forest 767. 4426 Page; auto service. (c8)

FEATHER BEDS Wtd.—ALL 1000; we pay highest prices for old and new feathers; dewinky machines will call immediately. Pillow Mfg. Co., 1204-06 High st. Central 5614L. Olive 4161. (c8)

FURNITURE Wtd.—Stoves, rugs, refrigerators, etc. Phone Olive 823, Central 1504.

FURNITURE Wtd.—Parties wanting to pack for moving and storage, Keine- 215 S. 14th st. Central 2218; Olive 3721. (c8)

FURNITURE Wtd.—Will pay highest cash prices; let us make you a bid. Levy Bros., 311 Franklin. Central 462, Olive 1772. (c8)

FURNITURE Wtd.—Best cash price for furniture or contents of dwellings. Delmar 8564. Forest 5025. Dennis Bros. (c8)

FURNITURE Wtd.—Highest price paid; or exchange for moving. K. & K. Storage Co., Forest 4573W.

FURNITURE—For sale; contents of three-room cottage, with privilege of renting. Sidney 1000W.

FURNITURE Wtd.—To buy furniture, new or slightly used, for 12-room house, complete; state bargain. Address Box 544, City.

FURNITURE Wtd.—Badly; poor spot cash; must have the goods. Hast Auction Co., 2009 Morgan. Central 6427, Bomont 1620. (c62)

HOUSEHOLD GOODS Wtd.—Any quantity; carpets, ornaments, Oriental rugs, miscellaneous articles; contents dwellings. Dickson, Lindell 5030. (c)

HOUSEHOLD GOODS Wtd.—Nothing too small or too large; sure sale; all goods cash paid for. Write or call, Levy Bros., 313 S. 14th st., Olive 3028, Central 3393. (c)

LIBRARY TABLE Wtd.—Mahogany; large; in excellent condition, and cheap. Box E-252, Post-Dispatch.

BEST cash prices, contents of flats, real estate, large and small lots. 2618 Franklin; Bomont and Central 2978. (8)

BEST cash prices paid for secondhand furniture, stoves. Ginsburg, 2021 Shenandoah. Victor 350. (c83)

HIGHEST price paid for feathers, carpets, furniture, stoves. Brasch, Central 9477L; 2923 Franklin. (c92)

PROSSER buys furniture, carpets and stoves; pays best prices. 3220 Olive st. Bomont 2, Central 6585. (c)

STOECKER & PRICE Storage and Auction Co., 1928 Franklin, buys all kinds household goods; stocks of merchandise and fixtures. Bomont 22, Central 187.

USED FURNITURE Wtd.—Rugs, stoves, for 40-room hotel; state price, condition and kind; will insure call. Box B-66, Post-Dispatch.

VACUUM CLEANER—For sale, pneumatic electric, direct current, cost $125, price $35. 3948 Cottage.

WANTED—Gold-style furniture, oil paintings, old pistols, violins, jewelry, books, etc. 3847 Finney.

WANTED—Best class of furniture of all kinds; buy contents of residences and flats. 3615 Laclede. Delmar 82, Lindell 4741.

S. U. LEONORI AUCTION & STORAGE CO. (c)

HOUSEHOLD GOODS WANTED

WE pay the very best prices for furniture, carpets, contents of dwellings. Central 6629, Bomont 201. American Storage and Moving Co. (c99)

HOUSEHOLD GOODS FOR SALE

ADDRESSOGRAPH—For sale; excellent condition; used only short time. Box A-231, Post-Dispatch. (c)

ARM CHAIR—For sale, antique; bureau, Colonial sofa, oil paintings, antique china. Call Sunday, 4261 Cook.

AUTOMATIC hot-water heater, 10 rooms, good condition; sacrifice. Box B-111, P.-D.

BABY CARRIAGE—For sale, Whitney, whole reed. Phone Forest 7842R.

BACHELOR WARDROBE—For sale; oak; large dresser to match; zinc top; kitchen cabinet; nice library table; will sell cheap. Levy Bros., 313 S. 14th st.

BARGAIN HUNTERS—We don't blame you for looking for bargains, but you don't look in the right place; our place is full of bargains; nice, clean, practically new goods for less than ½ price; dressers, chiffoniers, buffets, china closets, davenet suits, round dining tables, bachelors' wardrobes, brass beds, gas ranges, refrigerators; everything to furnish the house at a bargain. Keiner F. M. Co., 215-17 S. 14th. (c)

BED—For sale; washing machine; sewing machine; chest. 3000 S. Jefferson.

BED—For sale; iron, springs and mattress, all for 75c. 3131 Bell av.

BEDROOM SUITE—For sale, 3-piece; only used one year. 2450 Geraldine.

BEDROOM SUITE—For sale, three-piece oak, three chairs, 10x12 rug, will sell separately. 4252A Hollev av.

BEDROOM SUITE—For sale; $45; sideboards, $3; wardrobes, $5; gas ranges, $2; dressers, beds, 1701 S. 11th st. (c60)

BED—For sale; with spring and mattress; also mahogany upright folding bed. 3411 Winnebago.

BEDS—For sale, 10 new Vernis Martin beds, 2-inch posts, with Foster coiled springs and felt mattress, complete, $12. 2741 Franklin.

BEDS—And entire contents of elegantly furnished home, including player-piano, cheap. 4203 Maryland.

BEAUTIFUL brass adjustable sick bed, never used, cost $75; will sacrifice. Box B-108, Post-Dispatch.

BED—Almost new davenette suite, library table, rugs, player-piano, elegant bedroom and dining furniture; contents of beautiful home; separately; bargains. 3439 Utah. (4)

BEDS—Handsome dining set, rugs, library table, player-piano, davenette suite, bedroom furniture, contents of 6-room flat; no dealers. 4759A Washington av.

FURNITURE—For sale, contents of 4-room flat; call Sunday, 3523 S. Jefferson.

FURNITURE—For sale, 3 rooms, $15; also Vernis-Martin child's bed. 6156 Page.

FURNITURE—For sale, enough for two rooms, $2.75 cash and $1 per week. 1114 S. 4th. (c8)

FURNITURE—For sale, dining, bedroom, kitchen furniture, rugs; bargains. 3627 Etzel, Sargent Apartments, B.

FURNITURE—For sale, bedroom set, parlor cabinet, sewing machine; other furniture. 4021 Lafayette av.

FURNITURE—For sale; contents of four rooms, including piano; cheap; leaving city; chance for young couple. 3403 Park.

FURNITURE—For sale, oak chiffonier, ¾ vernis Martin bed, all-bought; too small and can't return. 3633 Shenandoah.

FURNITURE—For sale, of 5-room flat; all or part; range, dishes, lamps, sewing machine, rugs. 4411 Greer. Delmar 4348L.

FURNITURE—For sale, for 3 rooms; good as new; chandeliers, heater, etc. Sundays; 1422 Victor st. Market car to Mackenzie.

FURNITURE—For sale, of 4-room flat, in good condition, sell reasonable. Monroe 2150. Bellefontaine 158.

FURNITURE—For sale, gas range, tables and other pieces, cheap, call afternoons. 3405 Bell; no dealers.

GROCERY—For sale, 3-room outfit, complete housekeeping opportunity; young couple; Sunday. 4655 St. Ferdinand.

HALL TREE—For sale, bedroom set, chiffonier, 9x12 rug, kitchen cabinet, all cheap if sold quick. 3273A Waterman. Forest 4063R.

FURNITURE—For sale, dining room set, dark oak; Axminster rug; good condition; dinner set; Sunday afternoon 6030 Berlin av., second floor east.

FURNITURE made to order; first-class repairing and refinishing; estimates given. Antique Furniture and Cabinet Shop, 4216 St. Ferdinand. Landell 3594.

FURNITURE—For sale, contents of 3-room flat; B. & B. range, gas stove, good square piano; everything complete for housekeeping; $50. 6200 Etzel av.; no dealers.

FURNITURE—For sale, refrigerator, sideboard, rocker, oil heater, parlor, bedroom; heating stove; sacrifice; leaving city. 2027A Tennessee.

FURNITURE—Almost new; dining set, rugs, player-piano, library table, davenette suite, bedroom furniture, contents of elegant home; separately; cheap. 4330 Washington.

FURNITURE—Entire contents of 6-room flat and kitchen furniture of 4-room flat, at a bargain. See on Sunday or Monday, at 4115 Hartford st. Phone Sidney 3508R.

FURNITURE—For sale; refrigerators, gas ranges, rugs and lot fine, up-to-date furniture, from bankrupt stock. Neuroth & Co., 1009 Franklin av.

FURNITURE—For sale, complete furnishings 5-room apartment, including piano; leaving city; call Saturday or Sunday. Auguste, 600 Clark av., 3d floor east.

FURNITURE—For sale, bedroom and kitchen, brand-new goods; $50; pay $1 per week. Steiner-Lewis Furniture Co., 1202 Broadway. (c8)

FURNITURE—For sale, 6-room flat, including beautiful bed and dresser, new Charter Oak range, water front, and connections; new ice chest, etc., all or in part. 2350 Klemm av. (c)

FURNITURE—Beautiful davenette suite, rugs, library table, player-piano, fine dining set, living and bedroom furniture; all good new; sell separately; bargains. 3439 Utah.

FURNITURE—For sale, the furniture of a six-room flat, which I have in storage, where it can be easily seen, will sell in part or the entire lot. Apply Mrs. Mc-Adams, 4046 Laclede av. (c99)

FURNITURE—For sale, contents of dining room, bedroom, living room; davenette suite, library table, rugs; nearly new; sell separate or together; must sell cheap. 4477 Delmar bl.

FURNITURE—For sale, chiffonier, kitchen cabinet, dishes, linoleum, rugs, bedding, etc. 4224 Westminster. (c)

DINING SUITE—For sale, beautiful; green gold double iron bed; and mirror; chandeliers; fine condition; reasonable; no dealers. 3518 S. Grand.

DINING ROOM SUITE—For sale, golden oak, or mission, davenette, chiffarobe, wardrobe, dresser, chiffoniers, sideboard; will sell at bargain. 3031 Shenandoah.

HOUSEHOLD GOODS FOR SALE

DRESSER—For sale, and iron bed; call Monday, 1085 S. Taylor.

DRESSING TABLE—For sale, beautiful bird's-eye maple, $12; chiffarobe, dark oak, $4. Grand 4015. (c)

DRESSER—For sale, oak, almost new, gas range, Manley folding bed. 1120 N. Channing.

DRESSER—For sale; bird's-eye maple; hall tree, linoleum, rug, Hoosier kitchen cabinet, good condition. 4165A Botanical. (c)

DRESSER—For sale, and stand, new, or will exchange for good coal range. 2422 Spring.

DRESSERS—Oak; nice; $5; iron beds, complete, $3. Wagner Bros. Storage, 203 S. Jefferson. (c62)

DRESSER—For sale; massive Colonial mahogany dresser and chiffonier; $68; worth $125. 3537 Olive st. (c)

DRESSERS—For sale, elegant lady's dressing table and dresser, genuine mahogany, also chiffonier; fine rug; leaving city; no dealers. 4040A Olive.

DRESSER—For sale, lovely circassian and bed, good condition; also child's Vernis Martin bed, reasonable. 3934 Washington.

DRESSING TABLES—Oak and maple; nice davenette couch; will sell cheap. Levy Bros., 311-13-17 S. 14th. (c)

EXPANSION TABLE—For sale; rockers and other furniture. Call Sunday, 1902 Rutger.

FURNITURE—For sale, 4749A Easton.

FURNITURE—For sale, 1524 Belleglade.

FURNITURE—For sale; of 4 rooms; also Gabler piano and player. Box B-91, P.-D.

FURNITURE—For sale; contents 7-room house. Bomont 2540R. 2706 Stoddard.

FURNITURE—For sale, surplus furniture of all kinds; no dealers. 1107 Oregon.

FURNITURE—For sale, chean; good chance for young couple. 1216 Carr.

FURNITURE—Selling out everything, cheap. 1219 Warren.

FURNITURE—For sale; feather bed. Call Sunday afternoon or Monday, 2344 Warren.

FURNITURE—For sale, three rooms of furniture. Apply 1815 Glasgow av. (c)

FURNITURE—For sale, three rooms, cheap. 619 Market, East St. Louis.

FURNITURE—For sale, of 4-room flat; all or separate. 2018A Geyer. (7)

FURNITURE—For sale, chairs, mattresses, etc. 1815 California.

FURNITURE—For sale; contents of 6-room flat; no dealers. 4759A Washington av.

FURNITURE—For sale, contents of 4-room flat, call Sunday, 3523 S. Jefferson.

FURNITURE—For sale, 3 rooms, $15; also Vernis-Martin child's bed. 6156 Page.

FURNITURE—For sale, enough for two rooms, $2.75 cash and $1 per week. 1114 S. 4th. (c8)

FURNITURE—For sale, dining, bedroom, kitchen furniture, rugs; bargains. 3627 Etzel, Sargent Apartments, B.

FURNITURE—For sale, bedroom set, parlor cabinet, sewing machine; other furniture. 4021 Lafayette av.

FURNITURE—For sale; contents of four rooms, including piano; cheap; leaving city; chance for young couple. 3403 Park.

FURNITURE—For sale, oak chiffonier, ¾ vernis Martin bed, all-bought; too small and can't return. 3633 Shenandoah.

FURNITURE—For sale, of 5-room flat; all or part; range, dishes, lamps, sewing machine, rugs. 4411 Greer. Delmar 4348L.

FURNITURE—For sale, for 3 rooms; good as new; chandeliers, heater, etc. Sundays; 1422 Victor st. Market car to Mackenzie.

FURNITURE—For sale, of 4-room flat, in good condition, sell reasonable. Monroe 2150. Bellefontaine 158.

FURNITURE—For sale, gas range, tables and other pieces, cheap, call afternoons. 3405 Bell; no dealers.

GROCERY—For sale, 3-room outfit, complete housekeeping opportunity; young couple; Sunday. 4655 St. Ferdinand.

HALL TREE—For sale, bedroom set, chiffonier, 9x12 rug, kitchen cabinet, all cheap if sold quick. 3273A Waterman. Forest 4063R.

FURNITURE—For sale, dining room set, dark oak; Axminster rug; good condition; dinner set; Sunday afternoon 6030 Berlin av., second floor east.

FURNITURE made to order; first-class repairing and refinishing; estimates given. Antique Furniture and Cabinet Shop, 4216 St. Ferdinand. Landell 3594.

FURNITURE—For sale, contents of 3-room flat; B. & B. range, gas stove, good square piano; everything complete for housekeeping; $50. 6200 Etzel av.; no dealers.

FURNITURE—For sale, refrigerator, sideboard, rocker, oil heater, parlor, bedroom; heating stove; sacrifice; leaving city. 2027A Tennessee.

FURNITURE—Almost new; dining set, rugs, player-piano, library table, davenette suite, bedroom furniture, contents of elegant home; separately; cheap. 4330 Washington.

FURNITURE—For sale, contents of 6-room flat and kitchen furniture of 4-room flat, at a bargain. See on Sunday or Monday, at 4115 Hartford st. Phone Sidney 3508R.

FURNITURE—For sale; refrigerators, gas ranges, rugs and lot fine, up-to-date furniture, from bankrupt stock. Neuroth & Co., 1009 Franklin av.

FURNITURE—For sale, complete furnishings 5-room apartment, including piano; leaving city; call Saturday or Sunday. Auguste, 600 Clark av., 3d floor east.

FURNITURE—For sale, bedroom and kitchen, brand-new goods; $50; pay $1 per week. Steiner-Lewis Furniture Co., 1202 Broadway. (c8)

FURNITURE—For sale, 6-room flat, including beautiful bed and dresser, new Charter Oak range, water front, and connections; new ice chest, etc., all or in part. 2350 Klemm av. (c)

FURNITURE—Beautiful davenette suite, rugs, library table, player-piano, fine dining set, living and bedroom furniture; all good new; sell separately; bargains. 3439 Utah.

FURNITURE—For sale, the furniture of a six-room flat, which I have in storage, where it can be easily seen, will sell in part or the entire lot. Apply Mrs. McAdams, 4046 Laclede av. (c99)

FURNITURE—For sale, contents of dining room, bedroom, living room; davenette suite, library table, rugs; nearly new; sell separate or together; must sell cheap. 4477 Delmar bl.

FURNITURE—For sale, oak chiffonier, ¾ vernis Martin bed, all-bought; too small and can't return. 3633 Shenandoah.

FURNITURE—For sale, of 5-room flat; all or part; range, dishes, lamps, sewing machine, rugs. 4411 Greer. Delmar 4348L.

FURNITURE—For sale, for 3 rooms; good as new; chandeliers, heater, etc. Sundays; 1422 Victor st. Market car to Mackenzie.

FURNITURE—For sale, of 4-room flat, in good condition, sell reasonable. Monroe 2150. Bellefontaine 158.

FURNITURE—For sale, gas range, tables and other pieces, cheap, call afternoons. 3405 Bell; no dealers.

GROCERY—For sale, 3-room outfit, complete housekeeping opportunity; young couple; Sunday. 4655 St. Ferdinand.

HALL TREE—For sale, bedroom set, chiffonier, 9x12 rug, kitchen cabinet, all cheap if sold quick. 3273A Waterman. Forest 4063R.

FURNITURE—For sale, dining room set, dark oak; Axminster rug; good condition; dinner set; Sunday afternoon 6030 Berlin av., second floor east.

FURNITURE made to order; first-class repairing and refinishing; estimates given. Antique Furniture and Cabinet Shop, 4216 St. Ferdinand. Landell 3594.

FURNITURE—For sale, contents of 3-room flat; B. & B. range, gas stove, good square piano; everything complete for housekeeping; $50. 6200 Etzel av.; no dealers.

FURNITURE—For sale, refrigerator, sideboard, rocker, oil heater, parlor, bedroom; heating stove; sacrifice; leaving city. 2027A Tennessee.

FURNITURE—Almost new; dining set, rugs, player-piano, library table,

MUSICAL

FOR SALE AND WANTED

CHICKERING upright for sale for $65; just the piano for a beginner. Exchange Dept. CONROY PIANO CO., 1100 Olive st.

PLAYER-PIANO—For sale; beautiful, mahogany; like new; bargain for cash. 4963 Page bl.

PIANO—For sale, and bench; Lindeman; mahogany; owner leaving city; make offer. 1459 Goodfellow av.

PIANO—For sale, or exchange for motor cycle; new, $300; mahogany upright. Sweden, 4922 Devonshire; Laclede 1781. (c)

PIANO—For sale, new Estey; walnut case; bargain for cash; no dealers. Box H-60, Post-Dispatch.

PLAYER-PIANO—For sale, my $750 mahogany, 88-note, and collection of fine paintings by noted artist; will sacrifice. Box H-50, P.-D.

PIANO—For sale; Loring & Blake Palace; 14 stops, 2 knee swells, 6 octaves, at a bargain. 2919 California.

PIANO—For sale; good condition; $25; kitchen cabinet, water heater, sanitary couch. 4556 Garfield.

PIANO—For sale; splendid condition; remarkable tone; cash or terms. Box H-55, Post-Dispatch.

PIANO—For sale, $500 Sohmer, like new, $175 if taken Tuesday; leaving city. 4577 Chouteau.

F. W. RABE, 1811 CASS AV.

Schaff, Kroeger, Aerotone players and song; no interest; pianos rented, $5 monthly.

PIANO—For sale, Jesse French; mahogany; excellent tone; I will accept any reasonable offer. 3971A Russell. (c)

McCAMMON upright piano, ebony case; $50. BEYER'S, 17th & Locust. (c37)

Established 1879. 1007 Olive st. (c)

PLAYER-PIANO Wtd.—Will trade county lot 50x150. Address Box 178A, Rt. 2, Clayton.

PIANO—For sale, mahogany; purchased recently; good tone; good reason for wanting to dispose. Chas. Aronberg, 5067 Page.

PIANO—For sale, mahogany, upright; cost $250; will sell for cash; have had about 1 year; will sacrifice; need the room. 4766A Tennessee. (c)

PLAYER-PIANO—For sale; executrix of an estate wishes to sell a fine instrument at once; mahogany case, 88-note, with bench and music. Call at 4986 Page.

PLAYER-PIANOS—For sale, high-grade, only short time; party left city and left with me to sell for cash; must be sold at once regardless of price. 3129A N. Grand. (c)

PIANO—For sale; Krakauer upright; mahogany case; in fine condition; owner leaving city will sell at great sacrifice. Call 5001A Vernon. (99)

PLAYER-PIANO—For sale; latest style mahogany case, 88-note, had very little use; big sacrifice for quick sale. Call 3631 Washington av. (80)

PIANO—For sale; $175; extraordinary bargain in high-grade Schiller piano; full size; fine tone; good as new; $5 monthly; guaranteed. BEYER'S, 17th & Locust. (c37)

PIANO Wtd.—Young couple, no children, would like to take care of small grand piano during spring and summer for use of home. Box G-246, Post-Dispatch. (c9)

PIANO—For sale; $205 equity in GE supply outside towns with new and second-hand instruments. Write for catalogue and bargains. J. Placht & Bro., 113 S. Broadway.

PLAYER-PIANO—Must sacrifice; new; it is 88-note, and I have no piano to operate; over half paid for; terms on balance due; time cash. Phone today. Victor 1263. (c)

PIANO—FINE swan song of the old hound dawg, a piece of ivory, 1611 N. Sarah; Lindell 2355. Grand rates; single copy, 15c. Box 397, Lindell Sta. Neb. H. J. Smith. (62)

PIANO Wtd.—Two sisters will pay nominal rental for standard make piano; best of care; better than storage, no offer less than regular considered. Box P-238, Post-Dispatch. (92)

PIANO—For sale, excellent bargain; taken in trade on real estate; will sell at bargain to dispose of it. John Arnold, 1434A Montrose.

PIANO—For sale; $145 buys my fine Mason & Hamlin upright piano; fine condition; cabinet, water heater, sanitary couch. 23 Chambers st.

PIANO—For sale; Henry F. Miller; baby grand; fine condition; big bargain; mahogany case. Box P-145, Post-Dispatch.

BRANICH & BACH upright piano, beautiful mahogany case; $150.

BEYSELHORST PIANO CO.

Established 1879. 1007 Olive st. (c)

ENGELUS piano player, with 150 rolls of music, $350.

BEYSELHORST PIANO CO.

Established 1879. 1007 Olive st. (c)

PIANO—For sale; $25; upright; a little old-fashioned, but good for beginners; a monthly's start your children, exchange later. BEYER'S, 17th & Locust. (c37)

PIANO—For sale; $125; Kohler upright; well-known make; Louisiana mahogany condition; guaranteed; $10 down, $5 monthly. BEYER'S, 17th & Locust. (c37)

PIANO—For sale, beautiful Chickering upright; mahogany; in condition the same as new; at less than half price and on easy terms. AEOLIAN HALL, 1004 Olive st. (c80)

PIANOS—Upright pianos, plenty good enough for practice purposes, $55, $75, $90 and $105; very easy terms.

AEOLIAN HALL, 1004 Olive st. (c80)

FISCHER upright, 7 1-3 octave piano for sale for $115. This is a snap in this well-known make. Terms arranged to suit. Exchange Dept.

CONROY PIANO CO., 1100 Olive st.

PIANO—Chase, Harrington, Gabler, Boll-man upright pianos; all in perfect condition; $10 to $120; cash or time. Kieselhorst Bros. Furniture Co. 18th and Washington. (c)

PIANO—For sale; circumstances compel me to sacrifice piano; almost new; and all paid for; no dealers need apply. Box H-23, Post-Dispatch.

PIANO—For sale, Fisher upright, good as new, $125; terms to suit.

CARL ADAMS & SON,

Washington, just west of Grand; open evenings. (62)

PIANO—For sale, splendid Weber grand; has been used for short period; party left city; $650. You can buy it for $450 on very convenient payments.

AEOLIAN HALL, 1004 Olive st. (c80)

BILLINGTON player-piano, full size for sale for $175; 24 rolls of music, stool, scarf and bench included; terms arranged to suit purchaser. Exchange Dept.

CONROY PIANO CO., 1100 Olive st. (c)

PLAYER-PIANO—For sale; $295; dandy 88-note, standard make player-piano; just like new; guaranteed; scarf, rolls, bench; $6 monthly; buy this.

BEYER'S, 17th & Locust. (c37)

PIANO—For sale; Vose & Sons, $70; mahogany case; has been abused; would give two weeks' trial to person who would purchase. Exchange Dept.

CONROY PIANO CO., 1100 Olive st. (c)

PLAYER-PIANO—For sale; $205 equity in grand new $750 Gabler player-piano; 3 months old; practically never been used; am unable to make payments. What will you offer? Box E-150, Post-Dispatch.

HUGE & SON'S upright piano for sale for $85. It looks like new and will last for 30 years. Terms arranged o suit purchaser. Exchange Dept.

CONROY PIANO CO., 1100 Olive st. (c)

HOLLER upright mahogany piano for sale for $100. This is a fine bargain in this well-known make; terms arranged to suit purchaser. Exchange Dept.

CONROY PIANO CO., 1100 Olive st.

PLAYER-PIANO—For sale; biggest bargain ever offered; by lady leaving city; latest mahogany 88-note player-piano; large lot of rolls; finest stud; everything cost $775; must sell for $295. 3744 Olive.

PLAYER-PIANO—For sale; $195; 4 months' wear; metal tubing; mahogany case; 30 rolls and cabinet; combination bench; would store piano with party who would agree to assume contract; purchasing. Box B-243, Post-Dispatch.

PLAYER-PIANO—For sale; $210; cost $750; used 8 months; lost my position and need money for 88-note; metal tubing; mahogany case; will give some time and trial or $30 must sell, as I am going to Los Angeles. Box B-241, Post-Dispatch.

PIANO—For sale; $105; 4 months' wear; metal tubing; mahogany case; 30 rolls and cabinet; combination bench; would store piano with party who would agree to assume contract; purchasing. Box B-243, Post-Dispatch.

PLAYER-PIANO—For sale; $210; cost $750; used 8 months; lost my position and need money for 88-note; metal tubing; mahogany case; will give some time and trial or $30 must sell, as I am going to Los Angeles. Box B-241, Post-Dispatch.

PIANO—For sale; $125 full line of musical instruments; terms $5c; 25c to $2 paid for Red Seal; open Sunday. 3126 Easton.

PIANO—For sale; full line of musical instruments; terms $5c; 25c to $2 paid for Red Seal; open Sunday. 3126 Easton.

PIANO—For sale; $125; upright; a little old-fashioned, but good for beginners; a monthly's start your children, exchange later. BEYER'S, 17th & Locust. (c37)

PIANO—For sale; $125; Kohler upright; well-known make; Louisiana mahogany condition; guaranteed; $10 down, $5 monthly. BEYER'S, 17th & Locust. (c37)

PIANO—For sale, beautiful Chickering upright; mahogany; in condition the same as new; at less than half price and on easy terms. AEOLIAN HALL, 1004 Olive st. (c80)

PIANOS—Upright pianos, plenty good enough for practice purposes, $55, $75, $90 and $105; very easy terms.

AEOLIAN HALL, 1004 Olive st. (c80)

FISCHER upright, 7 1-3 octave piano for sale for $115. This is a snap in this well-known make. Terms arranged to suit. Exchange Dept.

CONROY PIANO CO., 1100 Olive st.

PIANO—Chase, Harrington, Gabler, Bollman upright pianos; all in perfect condition; $10 to $120; cash or time. Kieselhorst Bros. Furniture Co. 18th and Washington. (c)

PIANO—For sale; circumstances compel me to sacrifice piano; almost new; and all paid for; no dealers need apply. Box H-23, Post-Dispatch.

PIANO—For sale, Fisher upright, good as new, $125; terms to suit.

CARL ADAMS & SON,

Washington, just west of Grand; open evenings. (62)

PIANO—For sale, splendid Weber grand; has been used for short period; party left city; $650. You can buy it for $450 on very convenient payments.

AEOLIAN HALL, 1004 Olive st. (c80)

BILLINGTON player-piano, full size for sale for $175; 24 rolls of music, stool, scarf and bench included; terms arranged to suit purchaser. Exchange Dept.

CONROY PIANO CO., 1100 Olive st. (c)

PLAYER-PIANO—For sale; $295; dandy 88-note, standard make player-piano; just like new; guaranteed; scarf, rolls, bench; $6 monthly; buy this.

BEYER'S, 17th & Locust. (c37)

PIANO—For sale; Vose & Sons, $70; mahogany case; has been abused; would give two weeks' trial to person who would purchase. Exchange Dept.

CONROY PIANO CO., 1100 Olive st. (c)

PLAYER-PIANO—For sale; $205 equity in grand new $750 Gabler player-piano; 3 months old; practically never been used; am unable to make payments. What will you offer? Box E-150, Post-Dispatch.

HUGE & SON'S upright piano for sale for $85. It looks like new and will last for 30 years. Terms arranged o suit purchaser. Exchange Dept.

CONROY PIANO CO., 1100 Olive st. (c)

HOLLER upright mahogany piano for sale for $100. This is a fine bargain in this well-known make; terms arranged to suit purchaser. Exchange Dept.

CONROY PIANO CO., 1100 Olive st.

PLAYER-PIANO—For sale; biggest bargain ever offered; by lady leaving city; latest mahogany 88-note player-piano; large lot of rolls; finest stud; everything cost $775; must sell for $295. 3744 Olive.

PLAYER-PIANO—For sale; $105; 4 months' wear; metal tubing; mahogany case; 30 rolls and cabinet; combination bench; would store piano with party who would agree to assume contract; purchasing. Box B-243, Post-Dispatch.

PLAYER-PIANO—For sale; $210; cost $750; used 8 months; lost my position and need money for 88-note; metal tubing; mahogany case; will give some time and trial or $30 must sell, as I am going to Los Angeles. Box B-241, Post-Dispatch.

PIANO—For sale; $125 full line of musical instruments; terms $5c; 25c to $2 paid for Red Seal; open Sunday. 3126 Easton.

HOSPITAL RUN BY DR. LUTZ HAS ONLY ONE PATIENT

Inquiry Reveals That Board of Directors Has Had No Meeting for Five Years.

INSTITUTION IN DEBT

Funeral of Physician Will Be Held This Afternoon From Lafayette Avenue Home.

The Josephine Hospital, 1630 South Grand avenue, has one patient, a woman, it was learned yesterday, in the course of the inquiry into the institution's affairs. The inquiry also showed that the hospital, chartered as an institution taking charity patients, and having a Board of Trustees, was left by the board entirely to the direction of Dr. Frank J. Lutz, whose death has called public attention to the hospital's finances.

Dr. Lutz's funeral will be held at 3 o'clock this afternoon from his home, 3337 Lafayette avenue, and will be conducted by the Rev. Dr. John F. Cannon, pastor of Westminster Presbyterian Church.

No meeting of the Board of Directors of the hospital has been held for more than five years, it has been learned, and the hospital has been run as a "one-man" institution. It is now several thousand dollars in debt, and of its assets, the realty bequeathed by Miss Josephine Heitkamp, only a small equity in one piece of property remains.

Says Lutz Spent Own Funds.

Morton Jourdan, legal adviser and personal friend of Dr. Lutz, says the sales of three pieces of the Heitkamp property, negotiated at different times by Dr. Lutz, were necessary for the support of the hospital, and that the money derived from the sales was expended by Dr. Lutz for the hospital's needs. He said Dr. Lutz also put several thousand dollars of his personal funds into the maintenance of the hospital, and that when a part of the building was damaged by fire two years ago, he spent $3000 of his own money for repairs.

Dr. Remy J. Stoffel, treasurer of the hospital, told a Post-Dispatch reporter of the manner in which the trustees had left the hospital in Dr. Lutz's hands. He said the investigation into the hospital's affairs was started a month ago by John A. Harrison, an attorney, secretary of the hospital, at his (Dr. Stoffel's) request.

Dr. Stoffel said he found, about a month ago, that the hospital was "head over heels in debt." He suggested to Dr. Lutz that some of the Heitkamp property be sold, and Dr. Lutz replied that it had been sold. When Dr. Stoffel asked what authority had been given for the sale, Dr. Lutz replied, he said, that he was very busy. Dr. Stoffel then took the matter up with Harrison.

Signed Checks in Blank.

He said he found that the only remaining piece of property, that at 1113 St. Ange avenue, was so far in arrears for taxes that, if sold, it would bring not much more than $150. He found that there was an indebtedness of $1200 to the Tower Grove Bank, a coal bill of $700 and a milk bill of $200, and a considerable amount of unpaid bills. He said that, as treasurer, he used to sign checks in blank and leave them with Dr. Lutz.

The hospital "occasionally had a charity patient," Dr. Stoffel said. For many years, he declared, it was a one-man institution, run entirely by Dr. Lutz, who performed all the operations. All United Railways accident cases within a mile of the hospital were taken there. A considerable number of patients were sent to the hospital by the United Railways Co.

The members of the board, besides Dr. Lutz, Harrison and Dr. Stoffel, were J. A. Hamilton and Joseph Paule.

The property bequeathed by Miss Heitkamp, and which the records of the Recorder's office show has been sold, consisted of two lots on Maffit avenue, sold in 1912 to Mary Maloney for $4000; 1011 Market street, sold in 1914 to John P. Hermann for $7272.72, and 3147 Locust street, sold in 1911 to the Welfare Realty Co., the deed containing a nominal consideration of $10. All the deeds were made in the name of the Josephine Hospital Corporation, and signed by Dr. Lutz as president, but instead of bearing the seal of that corporation, they bore a seal reading, "Training School for Nurses, Josephine Hospital, Incorporated 1895."

Realty Company's Statement.

The John P. Herrmann Jr. Real Estate Co., which acted as the hospital's agent in the rental and sale of the different properties for the hospital, made a statement yesterday, calling attention to the responsibility of the trustees, and particularly of the secretary and treasurer.

"When the Board of Trustees, or its secretary and treasurer, failed to receive our monthly statements, with check for rents collected," the Herrmann statement says, "they had ample evidence that this company was no longer collecting the rents, and that the properties had either been placed in the hands of another agent, disposed of, or sold. Whether these gentlemen kept in touch with those matters remains to be seen. It seems poor taste for any one who has taken credit for acting for a corporation, which has done charity work (and who, no doubt, have a set of by-laws indicating as to how its affairs are to be conducted) as a member of its board of trustees—to cast a reflection on a dead man if they themselves failed to fulfill their duties. A trustee who is not satisfied with the manner in which matters are conducted has the privilege to bring the corporation into court, or to resign; it seems this was not done."

Preparedness Is Our Motto.
Quick service from 11 a. m. on 35c Plate Dinners, 2 North Broadway.

SOMMERS SAYS—BUY NOW

OPEN MONDAY and SATURDAY EVENINGS UNTIL 9 P. M.

Thousands of Dollars Worth of High-Class Furniture and Rugs Not Heretofore Shown Will Be Ready for You Monday and Tuesday

DON'T FORGET THAT SOMMERS IS POSITIVELY

The Old Land-Mark

Going Out Of Business:

After Thirty Years' Success

KITCHEN CABINETS

Formerly $ 5.50, now .....$ 3.75
Formerly $ 8.00, now .....$ 4.50
Formerly $10.00, now .....$ 6.95
Formerly $15.00, now .....$ 9.50
Formerly $18.00, now $11.95

McDOUGALL KITCHEN CABINETS

Formerly $19.00, now $14.50
Formerly $26.00, now $17.25
Formerly $28.00, now $19.35

WE SINCERELY REGRET

That we could not promptly wait on our friends during the past week, but our large force of regular and extra salespeople will take care of your wants from now on.

GAS STOVES

Quick Meal and Buck's

Formerly $ 9.00, now.....$ 5.98
Formerly $13.00, now.....$ 8.50
Formerly $16.50, now.....$10.00
Formerly $19.00, now.....$11.50
Formerly $22.00, now.....$14.50
Formerly $25.50, now.....$17.50
Formerly $32.50, now.....$19.95
Formerly $36.00, now.....$22.50

GOODS SOLD FOR CASH ONLY

30, 60 and 90 DAYS AFTER DELIVERY CONSIDERED SAME AS CASH

Goods Bought on 30, 60, 90 Days' Time Will Be Delivered Immediately if Desired

Dressers

Formerly $ 6.75, now.....$ 4.50
Formerly $ 9.50, now.....$ 5.90
Formerly $17.00, now.....$ 7.50
Formerly $16.50, now.....$ 9.75
Formerly $19.00, now.....$12.75
Formerly $20.00, now.....$14.60
Formerly $38.00, now.....$22.25
Formerly $55.00, now.....$31.90

Chiffoniers

Formerly $ 6.00, now.....$ 3.50
Formerly $ 9.50, now.....$ 4.75
Formerly $12.50, now.....$ 6.75
Formerly $16.50, now.....$ 7.95
Formerly $20.00, now.....$ 9.50
Formerly $25.00, now.....$11.25
Formerly $30.00, now.....$12.75
Formerly $40.00, now.....$15.00

RUGS ALL COLORS ALL SIZES

AXMINSTER RUGS

Formerly $32.00, now.....$23.75
Formerly $29.00, now.....$21.50
Formerly $27.00, now.....$17.50
Formerly $21.00, now.....$13.75
Formerly $16.50, now.....$10.50
Formerly $15.00, now.....$ 9.25

WILTON VELVET RUGS

Formerly $26.00, now.....$18.00
Formerly $24.00, now.....$16.00
Formerly $23.00, now.....$13.50
Formerly $18.00, now.....$11.75
Formerly $15.00, now.....$ 9.50

BRUSSELS RUGS

Formerly $20.00, now.....$14.50
Formerly $18.00, now.....$12.50
Formerly $16.00, now.....$10.50
Formerly $14.00, now.....$ 9.50
Formerly $10.50, now.....$ 6.75

FIBER RUGS

Formerly $11.50, now.....$7.50
Formerly $10.50, now.....$5.95
Formerly $ 6.50, now.....$4.50

STAIR and HALL CARPET

VELVET: Formerly $1.10, now.....75c
BRUSSELS: Formerly 90c, now.....60c

Parlor Suits

Formerly $15.00, now.....$ 9.75
Formerly $20.00, now.....$12.50
Formerly $32.00, now.....$17.50
Formerly $38.00, now.....$20.00
Formerly $48.00, now.....$23.75
Formerly $59.00, now.....$30.00
Formerly $65.00, now.....$35.00
Formerly $85.00, now.....$45.00

Chifforobes

Formerly $14.00, now.....$ 9.75
Formerly $18.00, now.....$10.50
Formerly $21.00, now.....$13.50
Formerly $24.00, now.....$15.00
Formerly $27.50, now.....$17.50
Formerly $30.00, now.....$19.50
Formerly $33.00, now.....$22.50
Formerly $39.85, now.....$24.00

Brass Beds

Formerly $ 7.00, now.....$ 4.50
Formerly $11.00, now.....$ 6.95
Formerly $15.00, now.....$ 8.50
Formerly $18.00, now.....$10.95
Formerly $20.00, now.....$13.50
Formerly $25.00, now.....$16.25
Formerly $33.00, now.....$19.90
Formerly $50.00, now.....$28.00

Iron Beds

Formerly $ 2.50, now.....$ 1.50
Formerly $ 4.50, now.....$ 2.75
Formerly $ 5.00, now.....$ 3.50
Formerly $ 7.50, now.....$ 4.75
Formerly $ 8.50, now.....$ 5.50
Formerly $11.00, now.....$ 6.95
Formerly $15.00, now.....$ 8.90
Formerly $17.00, now.....$10.50

PIANOS AND PLAYERS

Formerly $ 75.00, now...$ 25.00
Formerly $100.00, now...$ 59.00
Formerly $150.00, now...$ 85.00
Formerly $200.00, now...$ 95.00
Formerly $250.00, now...$115.00
Formerly $275.00, now...$125.00
Formerly $350.00, now...$149.00
Formerly $400.00, now...$165.00
Formerly $250.00, now...$115.00
Formerly $300.00, now...$165.00
Formerly $375.00, now...$175.00
Formerly $425.00, now...$190.00
Formerly $500.00, now...$225.00
Formerly $550.00, now...$265.00
Formerly $600.00, now...$295.00
Formerly $650.00, now...$315.00

Rockers

Formerly $ 1.00, now..... 59c
Formerly $ 2.50, now.....$1.25
Formerly $ 3.75, now.....$1.75
Formerly $ 5.00, now.....$2.50
Formerly $ 7.50, now.....$3.50
Formerly $12.00, now.....$5.95
Formerly $16.00, now.....$7.50
Formerly $18.00, now.....$8.75

Daveno Suits

Formerly $40.00, now.....$24.95
Formerly $42.00, now.....$27.25
Formerly $50.00, now.....$29.85
Formerly $60.00, now.....$33.75
Formerly $72.00, now.....$39.50
Formerly $80.00, now.....$44.00
Formerly $90.00, now.....$48.50
Formerly $95.00, now.....$57.50

Chairs

Formerly 75c, now..... 39c
Formerly 90c, now..... 59c
Formerly $1.25, now..... 75c
Formerly $1.50, now..... 90c
Formerly $1.95, now.....$1.15
Formerly $2.00, now.....$1.35
Formerly $2.60, now.....$1.49
Formerly $2.85, now.....$1.90

Go-Carts

Formerly $ 2.50, now.....$ 1.50
Formerly $ 4.00, now.....$ 2.50
Formerly $ 5.50, now.....$ 3.50
Formerly $ 8.75, now.....$ 5.00
Formerly $10.00, now.....$ 6.00
Formerly $12.50, now.....$ 7.75
Formerly $15.00, now.....$ 9.90
Formerly $19.00, now.....$13.50

Ranges

Formerly $15.00, now.....$ 9.90
Formerly $20.00, now.....$11.95
Formerly $22.50, now.....$13.75
Formerly $26.00, now.....$16.50
Formerly $29.50, now.....$19.75
Formerly $33.00, now.....$20.50
Formerly $37.00, now.....$23.75

Extension Tables

Formerly $ 4.50, now.....$ 2.98
Formerly $ 6.00, now.....$ 3.75
Formerly $ 7.50, now.....$ 4.35
Formerly $12.00, now.....$ 7.50
Formerly $15.00, now.....$ 9.75
Formerly $17.00, now.....$10.90
Formerly $24.00, now.....$14.75
Formerly $28.00, now.....$18.50

Thousands of new things from our warehouse will be on the floor Monday morning. Goods purchased before we decided to retire are arriving daily.

REFRIGERATORS

Formerly $ 3.75, now.....$ 2.50
Formerly $ 6.00, now.....$ 3.75
Formerly $ 8.50, now.....$ 5.25
Formerly $11.50, now.....$ 6.95
Formerly $13.50, now.....$ 8.75
Formerly $16.00, now.....$10.50
Formerly $19.00, now.....$13.75
Formerly $29.00, now.....$16.00

Center & Library Tables

Formerly $ 1.00, now..... 59c
Formerly $ 2.50, now.....$ 1.50
Formerly $ 5.00, now.....$ 3.25
Formerly $ 6.50, now.....$ 4.00
Formerly $ 9.00, now.....$ 5.00
Formerly $12.00, now.....$ 6.95
Formerly $13.00, now.....$ 8.50
Formerly $18.00, now.....$11.25

Davenettes

Formerly $ 6.50, now.....$ 3.95
Formerly $11.50, now.....$ 7.50
Formerly $16.00, now.....$ 9.75
Formerly $19.50, now.....$11.95
Formerly $26.00, now.....$15.00
Formerly $29.50, now.....$18.75
Formerly $38.00, now.....$21.50
Formerly $42.00, now.....$24.75

Sewing Machines

Formerly $12.75, now.....$ 7.50
Formerly $18.00, now.....$10.00
Formerly $25.00, now.....$13.50
Formerly $28.50, now.....$16.75
Formerly $35.00, now.....$19.00
Formerly $40.00, now.....$22.50
Formerly $45.00, now.....$25.00

Plenty of Courteous Additional Salesmen to Wait on You. No Confusion or Waiting

IT'S WORTH YOUR WHILE TO MAKE A SPECIAL EFFORT TO ATTEND THIS BIG SALE—SAVING A $10 BILL ON A $20 PURCHASE

THE BIG $100,000 STOCK IS STILL COMPLETE—ACT QUICKLY

Plenty of Courteous Additional Salesmen to Wait on You. No Confusion or Waiting

Springs (From) Reduced ⅓ or More
50c to $8.50

Mattresses (From) Reduced Over 50%
50c to $12.00

Goods Purchased NOW may be delivered at any time before July 1st.

No extra charge for storage.

SOMMERS

1014-16-18 OLIVE ST. S. E. Cor. 11th & Olive

NO MAIL OR TELEPHONE ORDERS FILLED

16 wagons and 3 trucks are being kept busy day and night delivering goods purchased last week.

Pictures (From)
9c to $15.00

Sideboards (From)
$6.75 to $36

3000 OFFERS of Houses, Homes, Real Estate and Farms TODAY!

Is the ONE OPPORTUNITY Here for You? — **The ONLY St. Louis Newspaper Showing a GAIN in Real Estate Ads during 1915. All of the Others LOST!**

GREATEST WANT MEDIUM IN THE WORLD! MORE "WANTS" IN PROPORTION TO POPULATION THAN ANY OTHER METROPOLITAN NEWSPAPER ON EARTH!

INDEX

Classification.	Page.	Classification.	Page.	Classification.	Page.
ADOPTION	1	BUSINESS CARDS	2	FARMS, FARM LANDS	15
AGENTS	4	BUSINESS CHANCES (part 3)	11	FARM TO TABLE	5
AGENTS' RENT LIST	11	BUSINESS (For Sale, Wtd. (part 3)	11	FINANCIAL	16
ANIMALS	5	BUSINESS PROPERTY (For Rent)	13	FIXTURES	5
APARTMENTS (For Rent)	10	BUSINESS PROPERTY (For Sale)	14	FLATS FOR SALE	15
APARTMENTS (For Sale)	15	CAMERAS	5	FLATS FOR RENT	9
AUTOMOBILES	6	CANVASSERS	4	FOR SALE (Miscellaneous) (part 3)	9
ATTORNEYS	2	CLEANERS (Carpets, Curtains)	2	FOR SALE (Realty)	12
BICYCLES	7	CLOTHING	7	FOUND	1
BIRDS—POULTRY (part 3)	9	COMING EVENTS	1	GARAGES, STABLES	12
BOATS, LAUNCHES	7	COUNTRY REAL ESTATE	16	GOLD AND SILVER	5
BOARD	8	DANCING	2	HELP WANTED	3
BOOKS, Periodicals	5	DENTISTS	2	HORSES, VEHICLES	7
BUILDERS' COLUMN	12	DETECTIVES	2	HOTELS	9
BUILDING MATERIAL	12	DRESSMAKING	2	HOUSEHOLD GOODS (part 3)	10
BUNGALOWS, Cottages (for rent)	11	EXCHANGE (Miscellaneous	5	HOUSES FOR RENT	11
BUNGALOWS, Cottages (for sale)	13	EXCHANGE (Real Estate)	12	HOUSES FOR SALE	14

Our Motto: PUBLICITY PROGRESS, PROFITS!

ST. LOUIS POST-DISPATCH
REAL ESTATE AND WANT DIRECTORY

PART FIVE ST. LOUIS, SUNDAY MORNING, MARCH 26, 1916. *PAGES 1—16B*

INDEX

Classification.	Page.	Classification.	Page.	Classification.	Page.
IMPROVED PROPERTY	14	PASTURAGE	7	SCHOOLS (Trades, etc.)	4
INSTRUCTION (Miscellaneous)	4	PATENTS	7	SEEDS, PLANTS, TREES	8
INSTRUCTION (Automobile)	6	PERSONAL	1	SEWING MACHINES (part 3)	10
INSTRUCTION (Musical) (part 3)	10	PIANOS (part 3)	10	SITUATIONS	2
JEWELRY	5	POULTRY, BIRDS (part 3)	9	SPECIAL NOTICES	1
LOANS	16	PRINTING AND ADDRESSING	2	STOCKS AND BONDS	16
LOST	1	PROFESSIONAL	2	STORAGE	2
MACHINERY	7	REAL ESTATE	12	STOVE REPAIRS	2
MAIL ORDERS	4	REAL ESTATE LOANS	16	SUBURBAN PROP. (For Sale)	13
MEDICAL	2	RESIDENCES FOR RENT	9	SUBURBAN PROP. (For Rent)	11
MILLINERY	2	RESIDENCES FOR SALE	14	TALKING MACHINES (part 3)	11
MISCELLANEOUS WANTS (part 3)	10	RESORTS, COUNTRY BOARD	9	THEATRICAL	2
MONEY WANTED	16	ROOFING	11	TOILET ARTICLES	2
MOVING AND STORAGE	2	ROOMMATES	9	TRADE SCHOOLS and Agencies	4
MOVING PICTURES	1	ROOMS	7	TYPEWRITERS	5
MUSICAL (part 3)	10	SAFES	5	VEHICLES (Horses)	7
PARTNERS	4	SALESMEN	4	WALL PAPER	2

CHURCH NOTICES

ST. PETER'S EPISCOPAL CHURCH, Lindell boulevard and Spring avenue. Rev. Z. B. Phillips, D. D. Rector. Holy Communion 7:45 a. m., Sunday school 9:30 a. m., Morning prayer and sermon 11 a. m. Special musical service 8 p. m., at which time the choir will sing "The Message From the Cross." (c)

UNION METHODIST EPISCOPAL CHURCH (a friendly church), Delmar at Grand. Grant A. Robbins, pastor, will preach at 11 a. m. and at 8 p. m. Inspiring music. Sunday school at 9:30 a. m., Epworth League at 7 p. m. Come and see. (c)

LECTURES.

LECTURE at New Thought League tonight, 509 North Newstead avenue; subject, "Building Life Lines," by Thomas H. Ellis; all are welcome.

SPIRITUALISM

CHURCH DIVINE. Meetings every Tuesday 2 p. m., Thursday 8 p. m. 2931 Cass. Mrs. Johnson.

CHURCH DIVINE INSPIRATION, 6140 Bartmer, meets Sunday, Wednesday, at 2:30. Pastor Sutter. (99)

SPIRITUALISM. 5954 Bartmer avenue. Services, messages, Friday 2:30 p. m. Mrs. Kathryne Graham.

SPIRITUALIST meeting every Wednesday night, at 8:30; Thursday afternoon, 2:30. 1114A Park. (c99)

SPIRITUALISM. Circles Tuesday and Thursday nights, Friday afternoon. Home daily. 4226 Lucky.

SPIRITUALISM. Services Sunday, 3 p. m., Tuesday, 2 to 4 p. m., Friday, 8 p. m. Mrs. M. La Barre, pastor, 2008 East Grand. (c99)

SPIRITUALISM. Circle Sunday 2:30 and 8:30, Friday 2:30, Friday night 8:30, Tuesday 8:30. 919 North Compton. Mrs. Thompson.

SPIRITUALISM. Message circle every Monday, 8 p. m., and Wednesday, 2 p. m. Residence, 1915 Arsenal street. Mrs. Hunter.

IDEAL SPIRITUAL SOCIETY. Meetings every Tuesday, 2:30. Medium home daily. Mrs. Rosa, 1525 Carr street.

CHURCH PROGRESSIVE SPIRITUALISTS, Plummer's Hall, Thirteenth and Benton, Sundays 2:30. Clara Riedell.

SPIRITUALISM. Mrs. F. Detloff will have test circle at reading rooms, Occult Science Society, 2752 Olive street, Wednesday, 2:30 p. m.

CHURCH AND SCHOOL OF PHYSICAL RESEARCH meet in their reading rooms, 8 o'clock, 4011 Olive street. Spiritual messages, and messages. All are welcome. Abbotts.

CHURCH OF MODERN SPIRITUALISM. Every Sunday, 3607 North Eleventh street, 2:30; at 1506 North Fifteenth street at 7:45. Mrs. E. Stricker.

CHRISTIAN SPIRITUALISTS' ASSOCIATION holds services Sunday evening, Tuesday evening, 8:30 p. m., and Thursday afternoon, 2 p. m. Mrs. A. Manley, 3041 Washington.

CHURCH OF DIVINE INSPIRATION OF AMERICA. Fourth anniversary, Hope Hall, Texas and Cherokee, Sunday, 2:30. Good time, will assist. Mrs. B. Becktold, pastor.

THE OCCULT SPIRITUAL SOCIETY meets this evening at 8 o'clock sharp, 3762 Olive, the largest society in city; special features; Mrs. Detlows and others in beautiful messages. Admission free. All welcome.

FIRST CHURCH FRATERNAL SPIRITUALIST hold services 4700 Easton, Marcus Hall; Sunday 2:30, evening 8 o'clock. Address by Rev. Mary Hunter. Messages by mediums both services.

THE SOUTH SIDE SPIRITUAL CHURCH, 533 West Marceau street, will celebrate the sixty-eighth anniversary of modern Spiritualism, Sunday, March 26, 1916, at 2:30 p. m. Everybody welcome. Mrs. E. Ecker, associate minister.

UNIVERSAL SPIRITUAL CHURCH. Services 8 p. m., 3682 Olive. Special program. Celebration of modern Spiritualism and progress in the truth; address by Rev. John Doolin; messages, other mediums. Mrs. Davis Johnson. All welcome.

NEW THOUGHT SPIRITUAL CHURCH will be addressed by Rev. Dr. Marie L. Clair, D. N., of San Francisco, at 3431 Franklin, 8:30 p. m. Message service by Mrs. Assman. Admission free. Tuesday 2:30 and Thursday evening message services.

DEATHS

Death notices, first 8 lines or less, $1; each extra line 15c; memoriams, etc., 20c per line

ALBRECHT—On Saturday, March 25, 1916, at 5 p. m., Bruno Albrecht, beloved husband of Wilhelmina Albrecht, dear father of Curt, Fred, Albert and William Albrecht.

Funeral will take place Tuesday, March 28, at 2 p. m., from residence, 4138 Connecticut street, to New St. Marcus' Cemetery. Friends invited to attend. Deceased was a member of Liberty Lodge, No. 22, O. M. P. (c1)

BARNS—Entered into rest on Friday, March 24, 1916, at 11:32 a. m., William E. Barns, beloved husband of Louise G. Barns, and dear father of Frank R. and Helen G. Barns, and beloved brother of Thomas L. and Horace M. Barns, at the age of 62 years.

Funeral from the residence of John H. Carroll, his old friend, 5465 Delmar boulevard, Sunday, March 26, at 2 p. m., and thence to Bellefontaine Cemetery. (c)

BENE—Entered into rest on Friday, March 24, 1916, at 4:10 a. m., after a lingering illness, Herman R. Bene, beloved husband of Louise Bene (nee Wielandt), and our dear father, father-in-law and uncle, at the age of 37 years 3 months and 10 days.

Funeral on Monday, March 27, at 2 p. m., from Clem Welck Sons' funeral parlor, 412 Duchouquette street, to SS. Peter and Paul's Church, thence to SS. Peter and Paul's Cemetery. Deceased was a member of Master Horseshoers' Association. (c7)

CASSEL—Entered into rest on Friday, March 24, 1916, at 10:30 p. m., after a short illness, Fred Cassel, beloved husband of Leona Cassel (nee Schaefer), and dear father of Celeste and Ralph Cassel, and son of Bertha Cassel (nee Binder), and brother of Henry Cassel, and our dear son-in-law, brother-in-law and uncle, at the age of 29 years 4 months and 18 days.

Funeral on Monday, March 27, at 3:30 p. m. from family residence 3703 South Ninth street, to St. Peter's Cemetery. (c7)

BOWLING—Entered into rest at his country home near Laurel, Md., on March 26, 1915, William Walter Bowling, beloved husband of Mary Susan Glasgow Bowling.

Reinterred in the William Henry Glasgow lot, in Bellefontaine Cemetery, Saturday afternoon, March 25, 1916.

Baltimore, Washington (D. C.) and New York City papers please copy.

BREEDEN—Suddenly, on Saturday, March 25, 1916, at 3:10 a. m., Lindsey E. Breeden.

Funeral from Gordon's undertaking parlors, 2649 Morgan street, on Tuesday, March 28, at 2 p. m.

COX—Entered into rest on Friday, March 24, 1916, at 4 a. m., Pauline R. Cox (nee Berlemann), aged 39 years, beloved wife of Leonard A. Cox, dear mother of Virgie, Vera and Venita Cox, beloved daughter of Anna Berlemann and dear sister of Mrs. Charles H. Mesenbrink and our dear sister-in-law and aunt.

Funeral on Sunday, March 26, at 2 p. m., from residence, 2928 Madison street, to St. John's Cemetery. Relatives and friends are invited. Motor. (c)

DOERR—Entered into rest on Thursday, March 23, 1916, at 10:05 p. m., John Doerr, beloved husband of Marie Louise Doerr (nee Kreftmeyer), dear father of Jacob, Henry and Frederick Doerr, Louise Friedmann (nee Doerr), and our father-in-law and grandfather, aged 75 years.

Funeral from residence, 1237 Sidney street, Monday, March 27, at 2 p. m., to St. Paul's Cemetery. Motor. (c)

DRABELLE—On Friday, March 24, 1916, Georgiana T. Drabelle, wife of John H. Drabelle.

Funeral from her late residence, 4524 McPherson avenue, Monday, March 27, at 10 a. m. Interment private.

FITZGERALD—On Friday, March 24, 1916, at 4 p. m., Effie Fitzgerald (nee Burley), wife of the late P. Fitzgerald, and dear sister of Mrs. A. T. Palmer, Mrs. H. F. Cornelious and John Burley of Decatur, Ill.

Funeral Monday, March 27, at 8:30 a. m., from Cullen & Kelly's funeral parlors, 2735 Cass avenue, to St. Alphonsus' Church, thence to Calvary Cemetery. Friends are invited to attend. (c)

GEORGE—Entered into rest on Saturday, March 25, 1916, at 7:45 a. m., John George, beloved husband of Mary George (nee Mitchell), dear father of Fred, John, Agnes, William, Leo, Aloysius, Marie, Cecella, Margaret and James George, dear brother, father-in-law and grandfather.

Funeral will take place from the family residence, 3921 West Sherman place, Monday, March 27, at 8:30 a. m., to the Holy Name Church, thence to Calvary Cemetery. Deceased was a member of Stone Cutters' Association of North America.

GROLOCK—Entered into rest, suddenly, on Friday, March 24, 1916, at 4 p. m., William A. Grolock, beloved husband of Helen Grolock (nee Kluender), and dear father of Fritz, William and Helen Grolock and beloved brother of Henry Grolock, Mrs. Edward Grolock and the late Edward Grolock.

Funeral on Sunday, March 26, at 2 p. m., from family residence, 5160 Maple avenue. Motor. Funeral services under the auspices of George Washington Lodge, No. 9, A. F. and A. M. Please omit flowers.

Jefferson City (Mo.), St. Paul (Minn.) papers please copy. (c7)

GROVER—At Providence, R. I., Susan Grover, wife of Hiram J. Grover.

Services at Providence. Interment in St. Louis Monday. (c)

KENNEDY—Entered into rest Saturday, March 25, 1916, Clara Kennedy, dearly beloved daughter of Mr. and Mrs. Edward Kennedy, in her nineteenth year.

Funeral from the residence, 2014 Knox avenue, to St. James' Church, on Monday, March 27, at 8:30 a. m. (c7)

KRUEGER—On Saturday, March 25, 1916, at 10 a. m., Magdelene Krueger (nee Schaper), aged 59 years, dearly beloved wife of Frederick Krueger, and dear mother of Alfred and the late Harry Krueger and Mrs. William Brandt, and our dear mother-in-law and grandmother.

Funeral Tuesday, March 28, at 2 p. m., from residence, 3839 Ashland avenue. Relatives and friends are invited. Motor. (1)

KUEHN—Entered into rest on Saturday, March 25, 1916, at 10:10 a. m., Christina Kuehn (nee Brown) of 1428 Mississippi avenue, beloved wife of Louis Kuehn, dear mother of Louis, Alvin, Cora, Richmond, Edwin and Otto Kuehn, our dear grandmother, great-grandmother and mother-in-law, at the age of 71 years.

Due notice of funeral will be given. Funeral private.

LAUGHLIN—Entered into rest on Friday, March 24, 1916, at 12 o'clock, noon, Timothy Laughlin, beloved husband of Louvina Laughlin (nee Motz), father of James Laughlin and Mrs. William Miles, and our dear grandfather.

Funeral will take place from the residence of his son, 1515 O'Fallon street, on Monday, March 27, at 8:30 a. m., to Calvary Cemetery.

McGAULEY—Entered into rest, suddenly, on Friday, March 24, 1916, at 8:15 p. m., John McGauley, beloved son of Peter H. and Elizabeth McGauley (nee Matthews), and dear brother of Ellen Hawkins (nee McGauley), James, Peter, Mary and Marcella McGauley, at the age of 9 years.

Funeral Monday, March 27, at 8:30 a. m., from Math, Hermann & Son's chapel, 5402 Florissant avenue, to Holy Name Church, thence to Calvary Cemetery. Relatives and friends invited to attend. (c)

MAYBURY—On Saturday, March 25, 1916, at 4:45 p. m., William E. Maybury, beloved husband of Eliza Maybury (nee Watts), father of Harry, William E. Jr., Percy, Frances and Hazel Maybury and Mrs. J. M. Holbeck, son of Mrs. Frances Maybury, and our dear brother, aged 54 years.

Due notice of funeral from family residence, 5539 Wells avenue, will be given.

MENZEMER—Entered into rest on Friday, March 24, 1916, at 9:45 a. m., Robert W. Menzemer, beloved husband of Birdie Menzemer (nee Biehler), dear father of Viola Menzemer, son of Catherine Menzemer, brother of Mrs. Rose Becker, Mrs. Anna Buhrmester, Louise Menzemer and our dear son-in-law, brother-in-law and uncle, at the age of 41 years.

Remains can be seen at residence, 3401 Dunnica street, until Monday, March 27, at 11:30 a. m. Funeral services at Zierenhein Bros.' chapel, 2622 Cherokee street, at 2 p. m. Interment in New Picker Cemetery. Motor. Deceased was a member of Meridian Lodge No. 2, A. F. & A. M., and Masonic Board of Relief. (c7)

DEATHS

MORLANG—Entered into rest on Friday, March 24, 1916, at 2 a. m., Philipp Morlang, beloved father of Daniel Morlang, dear father-in-law of Emma Morlang (nee Rohlfing), and our dear son-in-law, brother-in-law and uncle, at the age of 59 years.

Funeral from family residence, 3149A Michigan avenue, on Sunday, March 26, at 2 p. m., to Missouri Crematory. Relatives and friends invited to attend. Motor.

MUTH—Entered into rest on Friday, March 24, 1916, at 11:30 p. m., Maria A. Muth (nee Reuter), dear mother of Louisa A., Joseph P., William G. and John B. Muth, Mrs. Isabella Voss and Mrs. Rose Kriegshauser, dear mother-in-law, grandmother and great-grandmother, in her seventy-eighth year.

Funeral on Tuesday, March 28, at 8:30 a. m., from the residence of her daughter, Mrs. Isabella Voss, 4238 Chouteau avenue, to St. Bernhard's Church, thence to SS. Peter and Paul's Cemetery. Motor. (c1)

NAX—Entered into rest on Saturday, March 25, 1916, at 4:30 a. m., Christina Nax, beloved mother of Mrs. Fred Heidemann (nee Nax) and Mrs. J. W. Cordes (nee Nax) and Mrs. J. E. Anderson (nee Nax), and grandmother of Philip and Nancy Rohlfing.

Funeral from residence of Mrs. Fred Heidemann, 2825 Henrietta street, on Tuesday, March 28, at 2 p. m. Private. Motor. (c)

OCHS—Entered into rest Wednesday, March 22, 1916, at 10:30 a. m., husband of Magdalena Ochs (nee Zimbrod), at 5600 North Broadway, father of Mrs. C. Rollberg, Mrs. Cassilly, of Columbia, Mo., Mrs. J. Merz, Joseph and Stephen Ochs, Mrs. William Behring, Mrs. A. Fisher, Charles and Rosa Ochs, our grandfather, father-in-law and uncle.

Funeral from Gebken chapel, on Saturday, March 25, at 1 p. m., to Our Lady of Sorrows Church, thence to SS. Peter and Paul's Cemetery. (c)

PAVEY—Entered into rest on Friday, March 24, 1916, Susan Pavey, aunt of Henry and Charles Davis of Bendavo, Mo., at the age of 74 years.

Funeral Monday, March 27, at 2 p. m., from Shepard's chapel, 5921 Easton avenue. (c)

PRELLI—Entered into rest on Friday, March 24, 1916, at 10:30 p. m., Johanna Prelli, beloved wife of the late Louis Prelli, mother of John and Willie Prelli.

Funeral will take place from Arthur J. Donnelly's funeral parlors, Twenty-first and Wash streets, on Monday, March 27, at 8:30 a. m., to St. Charles Borromeo's Church, thence to Holy Trinity Cemetery. Friends are respectfully invited. (c)

RHODES—On Friday, March 24, 1916, Jabez Rhodes, husband of Mrs. Ruth Rhodes (nee Suttcliffe), father of Angus Hoden and Ethel Rhodes, aged 65 years.

Funeral from the late residence, 1312 Belt avenue, Sunday, March 26, at 3 p. m. Interment private. Motor.

Boston, Philadelphia and Chicago papers please copy. (7)

ROPER—Entered into rest, suddenly, at 3 a. m., Saturday, March 25, 1916, Arthur B. Roper, dear husband of Margaret Roper, and father of Clarence Roper, at the age of 53 years 4 months and 3 days.

Funeral Monday, March 27, at 8 a. m., from St. Teresa's Church, thence to Calvary Cemetery. Friends invited. (c)

SCHOO—Entered into rest on Friday, March 24, 1916, at 1 a. m., Eugene J. Schoo, beloved son of Officer Harry and Emilie Schoo, dear brother of Francis Schoo.

Funeral will take place Monday, March 27, at 8:30 a. m., from residence, 1926 Lami street, to St. Agnes' Church, thence to SS. Peter and Paul's Cemetery.

Belleville (Ill.) papers please copy. (c7)

SHROYER—Entered into rest Saturday, March 25, 1916, Ernest Shroyer, dear son of Joseph and Mamie Shroyer and dear brother of Mrs. T. S. Waldon (nee Shroyer) and Thomas C. Shroyer.

Funeral from family residence, 5334 Greer avenue, Monday, March 27, at 2 p. m., to Blessed Sacrament Church, thence to Calvary Cemetery. Carriages.

Memphis (Tenn.) papers please copy. (c)

SPARGO—Entered into rest on Saturday, March 25, 1916, Caroline Spargo, beloved mother of Mrs. Minnie Hirschberg, Mrs. Della Britton and William A. Spargo, aged 32 years.

Funeral from residence of son-in-law, Mark Hirschberg, 3838 Fairview avenue, on Tuesday, March 28, at 2 p. m. Interment private. Motor. (c1)

STEINER—Essye Steiner, beloved daughter of Mrs. Marie and the late Ignatz Steiner, dear sister of Jennye, Ed, Henry A., Hugo V. Steiner and Lillie and Julius Schwarz, and our dear beloved aunt, after a lingering illness.

Funeral Sunday, March 26, at 3 p. m., from residence, 5175 Kensington avenue. Motor. Member of St. Louis Chapter No. 357, O. E. S. (c)

WENZEL—Entered into rest on Saturday, March 25, 1916, at 7:30 a. m., Frank Wenzel, beloved husband of the late Hella Wenzel, at the age of 79 years 10 months and 17 days.

Funeral on Tuesday, March 28, at 8:30 a. m., from family residence, 2309 Bismark street, to St. Peter and St. Paul's Church, thence to SS. Peter and Paul's Cemetery. Deceased was a member of St. Paul's Society. (c1)

Card of Thanks.

We wish to thank all our dear friends for their sympathy and many beautiful floral offerings extended in the bereavement of our cousin, Fortunato Bambara.

PASQUALE AND FORTUNATO COPOLINO.

Card of Thanks.

We wish to extend our sincere thanks to relatives, friends and pallbearers for kindness shown in our sad bereavement in the loss of our dear daughter and only sister, Annie Anderson; also for the many floral offerings.

ANDERSON FAMILY. (c)

Card of Thanks.

We wish to thank all our relatives and friends for the sympathy shown in our sad bereavement in the loss of our dear mother and mother-in-law and grandmother, Mrs. K. Molden; especially the Rev. Father Rothensteiner, for his consoling words and also for the many beautiful floral offerings.

THE BEREAVED FAMILY.

Card of Thanks.

We wish to extend our sincere thanks to our relatives and friends for their kind sympathy and beautiful floral offerings shown to us in our sad bereavement in the loss of our beloved wife and mother, Frieda Riemann; also to Rev. Duval and pallbearers.

GEORGE RIEMANN AND FAMILY.

DEATHS

Card of Thanks.

We wish to extend our sincere thanks to our many friends and relatives for sympathy shown us in our sad bereavement and for the many beautiful floral offerings; also to the Rev. J. Baltzer for his kind words of consolation in the loss of my beloved wife and our dear mother, Henrietta E. Aurien.

GEORGE AURIEN AND FAMILY. (c)

Card of Thanks.

We wish to thank our many friends and relatives for the sympathy shown us in our late sad bereavement in the loss of our dear husband and father, Hermann Friebel, and the friends for the many beautiful floral offerings, and also Mr. John Zach for words of consolation spoken at the funeral.

KATIE FRIEBEL AND HERMAN JR.

Card of Thanks.

To the Dev. Dr. Schrader, to the Delta Sigma Delta, to our relatives, friends and neighbors we extend our sincerest thanks for the many kindnesses shown during the illness of our dear son and brother, Elmer, for the beautiful flowers sent and for the sympathy shown in the hour of our bereavement.

MR. AND MRS. JNO. FAREDI AND SISTER ROSE.

Card of Thanks.

We, the undersigned, wish to express our most sincere thanks to all our relatives and friends for their kindness and sympathy shown to us in the late sad loss of our dear husband and father, Henry Schepp, who departed this life March 20, 1916. Also for the many beautiful floral offerings.

WIFE AND CHILDREN OF HENRY SCHEPP.

Card of Thanks.

We wish to extend our sincere thanks to the many relatives and friends for kindness and sympathy shown us in our sad bereavement in the loss of our dearly beloved mother, Rosina Mueller (nee Grundorf), and for their beautiful floral offerings; especially thank Dr. Luke B. Tiernon of Pine Lawn, Mo., for his many kind acts, the Rev. Walters of the Grace Evangelical Lutheran Church of Wellston, and Rev. Trauterman, for their kind and consoling words; the pallbearers and the undertaker, George L. Pleitsch, for his kind and efficient service.

MRS. MINNIE M. ROLLE, MRS. SOPHIE LOHMANN, Children.

In Memoriam.

In loving memory of our darling son and brother, Joseph W. Shelley.

In Memoriam.

In memory of our dear father, Sol Kaercher, who departed this life March 27, two years ago. Sadly missed by his

WIFE AND CHILDREN.

In Memory

Of my beloved husband, Robert Emil Huber, who died March 27, 1915. The depths of my grief I cannot tell At the loss of my husband I loved so well.

Sadly missed by his wife,
JOHANNA HUBER.

In Memoriam.

In loving memory of my dear husband, our father, son and brother, who was taken from us one year ago, March 27, 1915. Sadly missed by his wife and mother.

MABEL M. THOMAS,
MARY P. THOMAS.

DEATHS

Card of Thanks.

We wish to extend our sincere thanks to our many friends and relatives for sympathy shown us in our sad bereavement and for the many beautiful floral offerings; also to the Rev. J. Baltzer for his kind words of consolation in the loss of my beloved wife and our dear mother, Henrietta E. Aurien.

GEORGE AURIEN AND FAMILY. (c)

Card of Thanks.

We wish to thank our many friends and relatives for the sympathy shown us in our late sad bereavement in the loss of our dear husband and father, son and brother, Hermann Friebel, and the friends for the many beautiful floral offerings, and also Mr. John Zach for words of consolation spoken at the funeral.

KATIE FRIEBEL AND HERMAN JR.

Card of Thanks.

To the Dev. Dr. Schrader, to the Delta Sigma Delta, to our relatives, friends and neighbors we extend our sincerest thanks for the many kindnesses shown during the illness of our dear son and brother, Elmer, for the beautiful flowers sent and for the sympathy shown in the hour of our bereavement.

MR. AND MRS. JNO. FAREDI AND SISTER ROSE.

Card of Thanks.

We, the undersigned, wish to express our most sincere thanks to all our relatives and friends for their kindness and sympathy shown to us in the late sad loss of our dear husband and father, Henry Schepp, who departed this life March 20, 1916. Also for the many beautiful floral offerings.

WIFE AND CHILDREN OF HENRY SCHEPP.

Card of Thanks.

We wish to extend our sincere thanks to the many relatives and friends for kindness and sympathy shown us in our sad bereavement in the loss of our dearly beloved mother, daughter and sister; we especially thank the Rev. T. D. Kennedy of St. Teresa's Church, and for the many beautiful floral offerings.

George Reiffer and family, Mr. and Mrs. A. C. Meyer and family, 1708 Bacon street.

Card of Thanks.

We hereby thank our relatives and friends for kind attendance and sympathy shown us in the great loss of our dear husband and father, John Rengel; also for floral offerings. Especially do we thank Rev. Father Moser of St. Vincent de Paul's Church, for spiritual consolation, and the St. Mary's School Society for attendance and service at the funeral.

THE BEREAVED FAMILY. (c)

Card of Thanks.

We herewith wish to extend our sincere thanks to the many relatives and friends for the kind sympathy shown at the sad bereavement in the loss of our dear mother, mother-in-law and grandmother, Mary Anna Vogt; we especially thank the Rev. Hy Groll and Rev. J. F. Stevens of SS. Peter and Paul's parish, the pallbearers, the undertaker, Joseph Robert, and for the many beautiful floral offerings.

THE BEREAVED CHILDREN AND THEIR FAMILIES, 2410 Menard.

Card of Thanks.

I wish to thank my many relatives and friends for the many acts of kindness and sympathy shown me in my late sad hour of bereavement in the loss of my dearly beloved wife, Minnie Keller (nee Gronewald), and for their beautiful floral offerings; I especially thank the Rev. George Lloyd for his kind and consoling words, my brothers who acted as pallbearers, and the undertaker, George L. Pleitsch.

HARRY A. KALLER, Husband, AND CHILDREN.

Card of Thanks.

We wish to extend our sincere thanks to our relatives and friends, the Co. C Post No. 496, G. A. R., Deutsch Amerikanischer Unterstuetzungs Verein No. 1, employes of George D. Barnard & Co., St. Louis Iron Store, United States Naval Veterans, for their kindness and sympathy shown us in our late sad bereavement in the loss of our dear husband, father, father-in-law and grandfather, Henry Kolde; also the Rev. Harry Dreer for his kind words of comfort and consolation, and for the many beautiful floral offerings.

THE BEREAVED FAMILY. (c)

Card of Thanks.

We wish to extend our sincere thanks to our relatives and friends for their kindness and sympathy shown us in our late sad bereavement in the loss of our beloved husband and father, Emil Mumperow; also the Ziegenhein Bros., undertakers, for their kind and careful services; the Rev. C. Kramer for his kind words of comfort and consolation. We also wish to thank our friends for the many beautiful floral offerings.

MRS. JOHANNA MUMPEROW AND FAMILY.

Card of Thanks.

We wish to thank our many relatives and friends for their many acts of kindness and sympathy shown us in our late sad hour of bereavement in the loss of our dearly beloved mother, Rosina Mueller (nee Grundorf), and for their beautiful floral offerings; we especially thank Dr. Luke B. Tiernon of Pine Lawn, Mo., for his many kind acts, the Rev. Walters of the Grace Evangelical Lutheran Church of Wellston, and Rev. Trauterman, for their kind and consoling words; the pallbearers and the undertaker, George L. Pleitsch, for his kind and efficient service.

MRS. MINNIE M. ROLLE, MRS. SOPHIE LOHMANN, Children.

In Memoriam.

In loving memory of our darling son and brother, Joseph W. Shelley.

In Memoriam.

In memory of our dear father, Sol Kaercher, who departed this life March 27, two years ago. Sadly missed by his

WIFE AND CHILDREN.

In Memory

Of my beloved husband, Robert Emil Huber, who died March 27, 1915. The depths of my grief I cannot tell At the loss of my husband I loved so well.

Sadly missed by his wife,
JOHANNA HUBER.

In Memoriam.

In loving memory of my dear husband, our father, son and brother, who was taken from us one year ago, March 27, 1915. Sadly missed by his wife and mother.

MABEL M. THOMAS,
MARY P. THOMAS.

DEATHS

In Memoriam.

In loving memory of George J. Dippel, who departed from this life March 22, 1915.

WIFE AND CHILDREN.

In Memoriam.

In memory of our dear son and brother, Joseph Vasterling, who died March 28, 1911.

Just five years ago you left us,
How we miss you, Joseph, dear,
You are gone but not forgotten
By the ones who loved you dear.
Sadly missed by
PARENTS AND BROTHERS.

In Memoriam.

In loving remembrance of our dear brother, Julius C. Franz, who departed this life one year ago, March 26, 1915.
Sad and sudden was the call
For our dear brother, loved by all;
We little thought that on that day
He would be called so far away.
Sadly missed by his
SISTERS AND BROTHERS.

In Memoriam.

In memory of my dear wife and our dear mother, Lillian Hill, who died March 20, 1915.

Just one year ago you left us.
How we miss you, mother dear;
You are gone but not forgotten
By the ones who love you dear.
Sadly missed by
HUSBAND AND CHILDREN.

In Memoriam.

In memory of my beloved father, August Rick, who died March 23, 1915.

O Lord, keep green the grave that lies
Beneath the wild and stormy skies;
Keep sweet with sleep and give him rest
Whose hands are folded on his breast.
For all of us he did his best.
May God grant him eternal rest.
Sadly missed by his daughter,
MRS. AMANDA CAMENZIND.

In Memoriam.

In loving memory of our dear nephew, Henry C. Gerwiner, who died suddenly, March 22, 1914, aged 11 years.

There was an angel band in heaven
Which was not quite complete,
So God called our darling Henry
To fill the vacant seat.

Sadly missed by his two aunts,
MRS. REUBEL AND MRS. SWEEDER.

In Memoriam.

In memory of my mother, Mrs. Ella Bryant, who died March 26, 1915.

My mother, since you have gone away
For your soul to rest I nightly pray,
Though your life here seemed hard to bear,
I pray that now you are happier
In the great beyond above the skies
Where all is sunshine, no one sighs.
Your daughter, LAURA FRETZ.

In Memoriam.

In memory of our dear mother, Lizzetta Heitert, departed this life March 28, 1915.

A loving mother, true and kind,
No friend like her on earth we'll find.
God called her home, it was His will,
But in our hearts she lingers still;
For all of us she did her best,
May God grant her eternal rest.

Sadly missed by
HER CHILDREN.

In Memoriam.

In loving memory of my dear wife, Ida Reinheimer, who departed this life one year ago, March 25, 1915.

Sad was the call when you were called from us,
And lonely was our home and hearts,
But God, our Judge, He knows best,
So He took you home to rest.

Sadly missed by husband and daughter.

ARTHUR REINHEIMER.

In Memoriam.

In memory of our dear beloved mother and grandmother, Catharine Winkler, who passed away March 28, 1915.

One year it will be since we laid you to rest,
And placed your cold hands upon your dear breast;
In silence you suffered, with patience you bore,
'Till God called you home to suffer no more.

Sadly missed by
RIECKE FAMILY.

In Memoriam.

In memory of my beloved wife and mother, Elsie Kerr (nee Kline), who departed this life one year ago March 26, 1915.

Under the ivy a grave is made,
Where a dear wife and mother is laid;
Under the sod, it cannot be thus,
We are sure that in heaven she is waiting for us.

Sadly missed by
HUSBAND AND BABY AND THOSE WHO LOVED HER.

In Memoriam.

In memory of our dearly beloved mother, Mary Erfmann, who passed away March 26, 1915.

Since our dear mother passed away;
O, Lord, keep green the grave that lies
Beneath the wild and starry skies.
Keep sweet with sleep and give her rest,
Whose hands are folded on her breast.
A loving mother, kind and true,
No friend like her on earth we find.
God called her home, it was His will,
But in our hearts she lingers still.
For all of us she did her best,
May God grant her eternal rest.

Sadly missed by her
TWO DAUGHTERS.

In Memoriam.

In loving memory of our dear mother, Mary Beatrice Carmody Meehan, on March 21, 1915.

'Twas Passion Sunday,
And the first day of spring,
When the clock struck 10,
Then the half hour 1;
Oh, mother, we knew then
That the hour had come.

Just one year ago today
Since our dear mother passed away.

O, Lord, keep green the grave that lies
Beneath the wide and starry skies;
Keep sweet with sleep and give her rest.
Whose hands are folded on her breast.
A loving mother, true and kind,
No friend like her on earth we'll find.
God called her home, it was His will,
But in our hearts she lingers still;
For all of us she did her best,
May God grant her eternal rest.

Sadly missed by her
HUSBAND, CHILDREN AND BROTHER.

DEATHS

In Memoriam.

In loving memory of darling son, Henry C. Gerwiner, who died suddenly, March 22, 1914, aged 11 years.

In Park Lawn softly sleeping
Lies a mother's dearest pride,
A flower that scarce had waked to life,
And light and beauty, ere it died.
Fondly we think of you, Henry,
With thoughts that are prompted by love,
And oft in deep, silent slumber,
We dream of our loved one above.
Henry was our own sweet darling,
Pride of all the hearts at home,
But the angels floating lightly
Whispered softly, "Henry come."

Sadly missed by
HIS PARENTS AND LITTLE SISTER.

In Memoriam.

In loving remembrance of our dear brother, Fred Gillman, who departed this life suddenly, March 25, 1914, in Honolulu harbor, with the S-4.

Sad and sudden was the call,
For our dear brother, loved by all;
We little thought that on that day
Our dear brother would be called away.
We could not realize what was said
When the message came that he was dead;
No one knows how much we miss you,
It's hard to bear that you are missing.

BUSINESS CARDS

Solid agate. 10c line, minimum 20c.

CARPET CLEAN'G—UPHOLST'G

CHICAGO STEAM CARPET CLEANING AND UPHOLSTERING CO., 3829 Finney; Lindell 2080. Delmar 2451. (c)

CARPET CLEANING, renovating, upholstering, mattress work; rugs for sale. Globe Carpet Cleaning Co., 2624 Olive; Central 4084. Bomont 852. (c)

RUGS—Woven, any size, from old or scrap carpet; phone or write. F. M. Harms, Lindell 3837. 3721 Cass. (c)

UPHOLSTERING, mattress making, furniture repairing, refinishing. E. H. Wright, 4314-16 Easton av. Phone Lindell 491. Delmar 821R. (c62)

CLEANING AND DYEING

ST. LOUIS Pressing, Dyeing and Cleaning Co., Spring and Olive; superior work. Try us. (c99)

LACE CURTAIN CLEANING

LACE CURTAIN LAUNDRY—For sale, 3315 Franklin. Bomont 1457.

EUCLID Lace Curtain Cleaning Co., 1238 Aubert; all curtains, 25c per pair. Forest 7502W. (c90)

NORTH ST. LOUIS LACE CURTAIN LAUNDRY—25 cents a pair. Central 9351J 3938 Florissant av. (c)

MISCELLANEOUS NOTICES

ASHES, rubbish, cinders to haul by pit or contract. Bomont 1683.

ASHES or rubbish hauled from $1 per load up. Call Bomont 1959. (c99)

ASHES hauled, 50c per pit and up; or $1 per load and up; wagons everywhere; call Bomont 2772. Central 9189L.

ASH HAULING Wtd.—By load or contract. Call J. W. Wood, 2754 Lawton. Central 7754L.

DIAMONDS, watches, on charge account. Loftis Bros. & Co., 24 Fl., 308 N. 6th. (c8)

CALL up Central 9124R for tuck pointing, granitoid and general brick work; all work guaranteed. Winston, 1908 S. 13th.

CARPENTER, building and jobbing. Central 3481L, Olive 3406. 9 N. Tenth st. A. J. Ruckert. (c)

MANTLES, grates and tile floors repaired. Phone Tyler 795. 2722 St. Louis av

MASSAGE—Experienced; can give good medical reference. Bell 2-204. P.-D.

PLASTERING—Repairs, large or small; reasonable; send postal. Plasterer, 4032A St. Louis av.

PLUMBING—Anything in plumbing; dependable work. H. M. Woods, 952 Hamilton; Cabany 722. (c8)

REPAIR—I can save you money on your house. Hemphill, Delmar 4542. (c)

REPAIR MAN—Wants work of any kind; carpenter, tuck pointing, painting; will furnish material; work cheap. Bell Grand 2248W, till 10 p. m. every day. (c)

ROOFS—Repaired, guttering and spouting, furnaces repaired and cleaned. Dockery, 5516 Easton, Lindell 747. (c99)

TUCK pointing and painting done; large or small jobs at reasonable prices. L. Raw, 5707 Iowa.

TUCK POINTING—Repair chimneys and fire walls, estimate given. Henry Lewe, 3054 Greer av.

TUCK POINTING, fire walls and chimneys repaired, damp walls made dry; see ad above. Pearson, 2633 Franklin. Central 6080.

DIRECT gas water heater installed, $8. Address Direct Gas Water Heater, 4649 Morgan.

B. BOEHL, OLDEST PHOTOGRAPHER in St. Louis, has removed to the Benoist Bldg., Fine and 5th sts; hundreds of historical photographs of St. Louis on sale. (c0)

EDWARD L. DEAN, tuckpointer and bricklayer; chimney topping, paving, sewering, roofing; general work. 5654 North Market st., St. Louis; Delmar 2010.

LOW RATE—12 pieces, $1; blankets, reasonable. Page's Laundry, Lindell 4054. Delmar 3777J.

MY invention makes waists, dresses, shirts, etc., look like new; first package for a dime. A. Morrison, 1318 St. Ange av.

ST. LOUIS Lock & Supply Co., brass, copper, silver plating; oxidizing; chandeliers refinished. 16 N. 12th st. (c99)

BUSINESS Wtd.—Ashes hauled or rubbish and light hauling. Call Bomont 1959

PECK & PECK, screens, windows, doors and porches; have a little fly talk with us. Metal weather stripping. Cabany 4540. Delmar 207.

ANY leak in any roof or gutter repaired and guaranteed; only $2.50; additional leaks, same address, 25c. Fitness Co., open always. Central 7727L, Tyler 2217.

TRY Munzer's Laundry; 90 per cent of our customers go and are pleased with us. Why? 2308-2310 Washington. Bell Bomont 116. Kinloch Central 4488.

UMBRELLAS covered and repaired at your house; also soldering done; secure confidence, inclose carfare, silver dime, or stamps. George J. Wilson, Arcade Hotel, 719 N. 6th st.

YOUR house wired cheaply, we specialize in electric wiring of ready built houses; bide furnished. Reuther & Co., electrical construction, 4067 Chouteau. Both phones.

Electric Wiring and Fixtures

See Brinkman Electric Co., before leaving your work. Cash or terms to suit. Delmar 2921R. (c)

TRUSSES for RUPTURE

Abdominal supporters, elastic stockings, arch supporters; 25 years in business.

OTTO F. KERSCHEL,
309 Mermod-Jaccard Bldg., Broadway and Locust st. (c99)

PRINTING AND ADDRESSING

LETTER HEADS—Envelopes, cards, $1.75 per 1000. Progressive Printing Co., 4548 Cote Brilliante, St. Louis, Mo. (99)

LET us do your printing. Get our prices. Estimates cheerfully given. E. Ganter Co., 2709 Sidney st. Lindell 1816.

PRINTING—1000 envelopes, business cards or billheads, $1.50. Soulard Printing Co., 1033 Soulard; open Sundays and evenings. Central 9276X. (c99)

BUSINESS MEN'S SPECIAL.
200 full-size letter heads and 200 6¾ envelopes printed complete for $1.
Whipple, printer, 1618 S. Compton. (99)

RUG AND CARPET MAKERS

ARTISTIC and serviceable rugs made, any size, from your worn carpets. Chicago Rug Mfg. Co., 3135 Olive; Bomont 538. (c99)

COLONIAL rag rugs; pillow covers, laundry bags, sacks; also silk wearing. Colonial Jewel Rug Co., 3903 Easton; Cab. 2690. (c99)

MAKE new rugs from old carpets, rag rugs in new style weaves. Suburban Rug Co., 4626 N. Forest. Forest 7402. (c)

WEAVING RAGS—For sale, silk and old carpets. Tyler 740. Grand Rug Co., 3203 Natural Bridge rd.

STOVE REPAIRS

REPAIRS—For any old stove. Forshaw, 111 N. 12th. Central 8491R. Main 2043 (c8)

STORAGE AND MOVING

ALWAYS best service, moving, storage and shipping. Jerome s, 3220 Olive. Bomont 807. Central 5382. (c62)

STORAGE, moving, packing, shipping; furniture taken in exchange. K. & K. Storage Co., Forest 4575W. (c)

BRASCH'S $25,000 bonded warehouse; careful moving; furniture taken in exchange. Bomont and Olive 1973. (c)

CRAWFORD'S moving van, $2.50 load; furniture in exchange; ranges connected. Bomont 2810. 2207 Morgan st. (2)

CREBSBAW & ROOPER, moving and storage, move cheaper and more careful; guarantee better service for less money. 3014 Clark av. Office 118 Cardinal. (c72)

SOUTH SIDE Moving and Storage Co., 1903 Sidney st. Phone Sidney 235. Kinloch Victor 6070. (c8)

PEKING MOVING CO.—Storage, packing and shipping; large padded van; furniture taken in exchange. Forest 7007, Delmar 780. (c)

BONDED WAREHOUSE—Hy. C. Wiehe Furniture and Storage Co., 1312-16 Franklin; money advanced when desired. Phone Central 4303. (c02)

SELKIRK'S storage building, built especially for storage of household goods, etc. See us before contracting. 1808-10 Chouteau. (c99)

STORAGE, moving, packing, shipping, careful and reasonable. Furniture taken; money advanced. Keiner, P. and M. Co., 218-17 S. 14th st. Central 421R. Olive 3721. (c)

STORAGE, $1.50 Per Month. Per Load.

Store your furniture, pianos, household goods in our fireproof warehouse. Absolutely safe; insured against damage. Estimates cheerfully furnished.

MULVIHILL FURNITURE CO.
112-114 N. 12th st. Two doors south of Pine.

AMERICAN STORAGE CO.

Fireproof warehouse for the storage of furniture, pianos, etc. Get our rates on packing; goods absolutely insured against all damage to destination; moving, packing. Get our rates. Central 6222. Bomont 851.
BROADWAY TRANSFER & STORAGE CO., 2119 Olive st. (c89)

THE LEONORI STORAGE CO.

Absolute security; fireproof warehouse for safekeeping furniture, pianos, valuables trunks, boxes, etc.; clean rooms; moving, packing, shipping. Get our rates; estimates free.

R. U. LEONORI AUCTION & STORAGE CO., Grand-Laclede av. Del. 84 Lin. 3166. (c63)

WALL PAPER CLEANING, ETC.

PAPERHANGING Wtd.—In exchange for first-class dentistry. Box L-192. Post-Dis.

LET us do your paper hanging and cleaning; $3.50 up. McDaniels, 3115A Sheridan.

TROY Wall Paper Cleaning Co.; rooms, 50c up. 3001 Caroline; Grand 1030.

PAPER HANGER—You buy the paper. I'll do the rest. Call Lindell 1253W.

PAPERHANGING and cleaning; prices reasonable. Joe Meyers, 2928 Franklin av. Central 5453R.

ELECTRIC Wall Paper Cleaning Co., any living room 75 cents. Victor 3032L. 2602 S. Broadway.

ANY room papered, $3.50 up; your selection; work guaranteed. Victor 3519L. 2214 S. 9th st.

GRAND Wall Paper Cleaning Co.; rooms 50c to 75c. W. M. King, 3421 Olive; Lindell 1786; Central 9259X.

PAPER HANGING and painting done reasonably. Wm. Whitney, 3304 Semple; Forest 1609R.

PAPERING, painting and plastering; cleaning and whitening, half price during March; all work guaranteed. 4221 Lucky st.

PAPERHANGING, painting and plastering; get my prices. W. M. Niehaus Delmar 2670J.

PAPER HANGING, painting, cleaning; rooms papered, $2.80; oatmeal, with moire ceiling, $4. Bomont 1554W. Central 9189L.

INCREASE your sales by using Miller's parcel carrier. Miller Wall Paper & Paint Co., 906 Franklin.

C. L. WALL PAPER Cleaning Co.; rooms cleaned, 50c up. Bomont 2318W. Central 4604.

WALL paper cleaned; no streaks; work guaranteed; 50c to $1. Lindell Wall Paper Co., 1627 Hogan. Tyler 790. (c)

PAPER HANGER—Who will exchange papering for dentistry. Box B-146, Post-Dis.

PAPER HANGING done reasonable. 4628 San Francisco av.

WALL PAPER cleaning, paper hanging, painting; reasonable; Central 5357; Lindell 2015. Gugbyan, 3518 Easton.

PAPER HANGING and painting; rooms papered, $3 up; first-class work; phone Victor 1075. (c14)

PAPERHANGING and painting, lowest possible prices, quality considered; prompt service; Hemphill, Delmar 4542.

PAPERHANGING and painting; very reasonable; work guaranteed. Bradfield, 3020 Magazine st., Lindell 4726W. (c)

KING Cleaning Co., expert cleaner of wall paper and fresco paint; rooms cleaned, 50 cents to 75 cents; Colfax 292. 3625 Grand av.

PAPER HANGING, painting, wall paper cleaning, all work guaranteed; first-class; no middleman's profit. I do the work myself; prices reduced. Bell phone Sidney 2059. Victor 1378; A. H. Davis, 1908 S. Jefferson.

PAPERING, painting, plastering, cleaning and whitening, very reasonable; 18 years' practical experience; all work guaranteed. Murrey Bros., 4103 West Pine. Lindell 4530R.

GEORGE D. LOWRY, 3378 Easton, is now ready to do your papering, with the latest 1916 patterns; no old stock; work guaranteed first-class. Call Forest 7803 if you want the best; estimates cheerfully given.

ATTENTION, paper hangers, get a set of our D. Home Wall Paper Co. sample book and make money before you do the work; out-of-town trade solicited. D. Horge Wall Paper Co., 3174-76-78 Easton av., St. Louis, Mo.

WALL PAPER cleaning; 18 years' experience; reduced prices. Delmar 2570X, Mc-Guire, 5332 Cote Brilliante.

WACKERLE—Clean rooms, $1 or less; satisfaction assured; gentlemanly and considerate. 5124 Page; Forest 4195W.

SPECIAL NOTICE.

No advance in Miller's Red Book line. Miller Wall Paper & Paint Co., 906 Franklin.

PROFESSIONAL paper cleaner; cleaning my specialty past 15 years; offer personal supervision and guarantee satisfaction; with positively no streaks; 50 cents room up; my reference, your neighbor; prompt, reliable; established. 4060 Page. Lindell 4578W; Delmar 2840.

AUDITING AND ACCOUNTING

EXPERT accountant will keep or audit books; steady, temporary, whole or part time; charges reasonable; best references. Box B-89. Post-Dispatch.

ACCOUNTANT—Auditor, office manager, well educated, experienced, thoroughly competent and practical; good correspondent; at present employed elsewhere, desires to relocate in St. Louis, or traveling auditorship might be considered; married; minimum salary, $200; would like to give present employer 60 days' notice; best references. Address Accountant, 1001 Pierce Bldg., Olive 19.

DRESSMAKING AND MILLINERY

DRESSMAKING—Dresses made latest style; at reasonable prices. 4383A Forest Park bl.

DRESSMAKER—Wants ladies' and misses' work; thoroughly experienced; reasonable prices. 3645 Evans. Lindell 3214W.

DRESSMAKER—Competent; wishes sewing at home or family; good references. 3452 Alberta.

LADIES' SUITS to order, reasonable; also remodeling. Ferguman, Ladies' Tailoring, 621 Euclid, at Delmar.

LADIES' linen coat suits made to order, $7 up; summer dresses made, $5 up; garments remodeled. Lindell 4895. 3697C Olive.

LADIES' coat suits made to order, $10 up, spring dresses made to order, $5 up; garments remodeled; satisfaction guaranteed. 3697 Olive st. Lindell 4895.

DRESSMAKER—St. by young lady, sewing to bring home or by day, crocheting and hand embroidery at reasonable prices. Ethel, 4208C Lucky.

DRESSMAKER—Competent designer; finest workmanship all work guaranteed to fit; entire satisfaction both as to style and fit of garment, at home or by day. Phone Forest 8878W. (2)

BUTTONHOLES.

Attention, dressmakers and home sewers, I will help you finish your garments, by making the buttonholes while you wait. S. Smissman, buttonhole manufacturer, 813 S. 8th st. (c99)

PIERRE DE LYON, the French hatter and designer, informs his customers, ladies, misses and gentlemen, that he is now ready for spring with all the new Paris shapes and reblocks all kinds of straw in any shapes; ladies' and gents' dyes all colors and all kinds of straw; strictly Paris work. 1443 Delmar, between Taylor and Newstead. Forest 4599.

WOMAN wants to do quilting at home for brides; call any time. 2227 Montgomery, downstairs.

SCHWARTZ
DRESSMAKING COLLEGE.

Suite 4, 5 and 6, southeast corner Grand and Olive sts. Teaches designing and cutting thoroughly. For those employed or those who desire to sew at home we will cut, fit and instruct to make ready for fitting, and fit by appointment. We accommodate you on any plan you wish to pay. Lindell 4025. (c99)

KEISTER'S
Ladies' Tailoring College

Established 1894. 3908 Olive st., St. Louis, Mo. The largest and finest equipped institution of its kind in the world, where plain and fancy dressmaking and fine tailoring are taught; open the entire year. Write for descriptive literature, or phone Lindell 231. (c99)

THEATRICAL

AT LIBERTY—Second tenor; for quartet's trios, etc. Box B-141, Post-Dispatch.

AIRDOME benches, any length, all leading styles; makes moving picture machine; also folding chairs, new and slightly used; cash or payments. Lears Theater Supply Co., 509 Olive. (5)

AMATEURS—Tuesday night; prizes, $3, $2, $1. Eclipse Theater, south end Bellefontaine line; losers, car fare. (c68)

AMATEURS—Think of your future career; study now. Belmont School of Acting, 3723 Olive st. (c)

AMATEUR PERFORMERS Wtd.—Sunday matinee; 3 cash prizes; car fare to losers. Cherokee Theater, 2708 Cherokee. (c95)

AT LIBERTY—Dutch, or allround character comedian; musical comedy, burlesque. Box E-169, Post-Dispatch.

BASS SINGER Wtd.—Quartette experience; steady work. Box T-216. Post-Dispatch.

BALLYHOO Wtd.—For the great Centennial Show; one good ballyhoo and one good grind show; also a few more good concessions; the company opens in New Baden, Ill., April 1; settup two Saturdays, one Sunday; mines working full force, with a $44,000 payday; company leaves St. Louis April 4; address all mail to care of concessions address H. R. Campbell, Congress Hotel, St. Louis, Mo.

BAND—Open for leader of band for carnival; Cody and Gus is that was with Sutton, ell Congress Hotel, St. Louis. (c)

BARITONE—A good bass for mixed quartet. Local work. Box F-12. P.-D.

BELMONT says: "It's strange but true, one can make a mistake by standing still. Study the coming profession, motion picture acting. Belmont School of Acting, 3723 Olive.

BENCHES Wtd.—Chairs, booth, etc., for airdome, or will buy entire outfit at right price. Johnson, 2627 Lucas.

CHORUS GIRLS—Get the training necessary to success. Belmont School of Acting, 3723 Olive st. (c)

CHORUS GIRLS Wtd.—For vaudeville acts; booked for 35 weeks; fine proposition for partner, with small amount of cash; two months' rehearsal; give phone number. Box N-42. Post-Dispatch. (c)

C. FREDERICK HEISTAND, magical novelitician and escapist, contends that hard work and good advice are the secret of success. 2722 S. Jefferson.

DANCING TAUGHT quickly and easily. Instructions are private. Belmont School of Acting, 3723 Olive st. (c)

DRAMATIC PLAY MANUSCRIPTS Wtd.—Not motion picture scenarios; suitable for stock; royalty basis or outright purchase. Edw. Westfield, 1120 N. Compton. Bomont 2885. (c99)

FEATURE FILMS—For sale, with splendid line of advertising, at very reasonable prices. United Film Service, 3628 Olive. (c99)

FEATURE FILMS—For sale, and single reels; pictures at reasonable prices. Benson-Crawford Film Co., 14 N. 9th st. (c99)

FOR your entertainment, ventriloquist, Punch and Judy. Address 4539 Garfield.

GIRLS Wtd.—For Oriental dancing; no experience necessary. Box B-183, P.-D.

GIRLS Wtd.—Small for chorus, local work; call at rehearsal, Monday, 7:30, Northwestern Hall, St. Louis av. and Jefferson.

GIRLS Wtd.—10 girls, good character work in dancing pavilion, or days of 40 show, with carnival. Address Centennial, Congress Hotel.

GOOD amateur performer for medicine show; must fake and play piano. Box C-141, Post-Dispatch. (c)

LADIES—Pianist and violinist, experienced, will play for you; reasonable. Box B-228, Post-Dispatch.

LADY MUSICIANS—At liberty; piano, violin, cornet; together or separate. 4252 Cook av. Lindell 3045.

LADY would like to join middle-aged gentleman or lady in good talking act for local work. Box 207, Granite City, Ill.

LEADING MAN—For stock company; must be young. Call Monday, 2 to 5, 4013A N. 22d.

LYRIC SONG POEM—For sale. Box C-138, Post-Dispatch.

"IT WISH I Were Back in Old Ireland," the latest waltz song. Morison Publishing Co., 2837 N. Grand. 10c, stamps.

MAN—For heavies and general business. Call Monday, Vaal March, 4060 Delmar.

MACHINE—For sale, first-class moving picture, 2 complete houses. Box A-133, Post-Dispatch.

MAN—Young, wants position with dramatic or stock company; can do comedy or lead; would consider a minor part. Box B-30, Post-Dispatch.

MAN—Sit. by young, good appearance, good tenor voice, wishes position with theatrical company or other theatrical work. Box A-255, Post-Dispatch.

MANAGER—Wish to connect as manager with a No. 1 airdome or picture show; highest references furnished. Box E-153, Post-Dispatch.

MOTION PICTURE MACHINE BOOTH Wtd.—Single; must be in good condition; give full particulars and lowest cash price. Box E-12, Post-Dispatch.

MOTION PICTURE MACHINE Wtd.—must be in good condition; give full particulars and lowest cash price. Box E-12, Post-Dispatch.

MOTION PICTURE MACHINES Wtd.—I want to buy for cash; any make or condition; if you have a machine and need cash, this is your opportunity. Box O-191, P.-D.(c)

MOVING PICTURE BOOTH—For sale; steel; standard size, slightly used, at bargain. E. Morris, Elsberry, Mo. (c)

MOVING PICTURE MACHINE Wtd.—"Powers" 6A; state price. 8025 S. Broadway.

MOVING PICTURE THEATERS—For sale or wanted; see the Business For Sale and Business Wanted column for these offers. (99)

MOVING picture managers desiring to increase their attendance may reasonably acquire the services of a male singer with following, winning voice and new repertoire. Box L-17, Post-Dispatch. (1)

MRS. J. MILLER buys and sells ladies' and gents' slightly worn street and evening clothing. 3 N. Broadway. Central 3273. Olive 1243. (c99)

NOW is the time to select your music for summer. Box T-41, Post-Dispatch. Cal.

OPERA CHAIRS—For sale; first-class condition. Casino Theater, 1618 Market st.

OPERA AND FOLDING CHAIRS—For sale, slightly used; moving picture machines. Wm. Tamme, 1697 Chestnut. (c)

PHOTOPLAYS, PLOTS Wtd.—Submit in any form; no instruction school or commission agency; $50 will be paid for when accepted. California Scenario Co., Los Angeles, Cal. (c)

PIANIST wishes to join amateur orchestra; sight reader. Box E-62, Post-Dispatch.

PIANO PLAYER Wtd.—At Cox & Adams' place, 306 State st., Madison, Ill. (c5)

READER—Competent, experienced young lady desires engagement; can lend and entertainments; reference. Box F-5, Post-Dispatch.

BARGAINS FOR
MOVING PICTURE
THEATER OWNERS

See Erker's first, as they equip theaters with every appliance from door to screen for a small amount. Be sure to write or call for their new Theatrical Supply Catalogue Supplement, showing the new Powers, Simplex and Edison machines; parts also in stock. Any poster frames, stands, reflectors and choppers, advertising and announcement slides, money changers and rewinds, crater and carbons, calcium gas and gasmaking outfits, ether and limes.
ERKER'S, 608 Olive st., St. Louis, Mo.

INSTRUCTION

TEACHER—Lady desires to tutor beginners in the English language. Box E-37, P.-D.

SPANISH taught, day and night. C. C. Chrisman, 920 Century Bldg. Bell, Olive 4585.

WILL teach paper hanging in 10 weeks for $10. Ferrick, 3225 Morgan; practical experience.

PUPILS Wtd.—Thoroughly competent lady desires pupils in expression and physical culture; references. Box E-280, Post-Dispatch.

BEGINNERS' class in German forming. Very reasonable. Mrs. Dodson, 3528 Lindell; Lindell 4648.

MAKE your Technical Drawing school, 1742 Chouteau; individual lessons; include mathematics and estimating; diplomas issued

PRIVATE LESSONS Wtd.—In English; 2 hours in town, within 3 miles in vicinity Grand and Olive. Box B-76, Post-Dispatch.

TELEGRAPHY—While earning wages, learn telegraphing with Morse Telegraph Co., 1930 Railway Exchange Bldg.

GERMAN instruction by experienced German high school teacher; Berlitz method. Gertrude Hahn, graduate of Gr. high schools. FRENCH and Spanish classes; conversation and beginners, 25c per lesson. Apply at Rinaldo's Conservatory, 1039 N. Grand av., Lindell 1812.

WE teach marcel waving, wig making, manicuring and all other branches of beauty culture; ladies only. Lorelei Hair Store, 4525 Olive. Forest 7710. (c99)

SPANISH and French taught by private teacher; university graduate; best system to talk and write in short time. Villard, 4524 Spring.

PUPILS—Art, drawing, painting, designs; day or evening classes; graduate of art school; 5 years' teaching experience. 7441 Elm. Maplewood.

EXPRESSION and dramatic art taught by young woman of extensive platform experience; best of references; pupils of all ages accepted. Mrs. Frederick Bauersfeld, 3970 Bell place. Phone Lindell 3088. (c)

PERSONS of neglected education can receive private instruction; experienced teachers; reading, writing, arithmetic, English, Latin, German, algebra; $5 monthly. Mr. and Mrs. Dodson, 3528 Lindell; Lindell 4648.

BOYS, PREPARE FOR COLLEGE.
The Sachs Private Preparatory School prepares for entrance to any college; two years or less, night and day classes; enter now. Prof. Philip Sachs, A. M., Ph. D., 3660 Delmar bl.; phone Lindell 3088. (c)

MEDICAL

PITS—I cured my daughter by simple discovery; particulars free. Z. Lepso, 895 Island av., Milwaukee, Wis.

YOUNG women needing help before and during confinement will find assistance at the St. Louis Maternity Hospital, 4518 Washington bl. (c97)

TO GIVE people suffering from paralysis, nervousness, neuralgia, headache, kidney trouble, poor circulation and liver trouble a free treatment by a new electrical transformer; address or call A. W. Downey, room 215 Beers Hotel.

PROFESSIONAL

SUPERFLUOUS HAIR

Removed by 5-needle electrolysis quickly and permanently; 300 hairs; positively no scars; best references.

Phone Lindell 2289. 4210 Washington. (c99)

TOILET ARTICLES, ETC.

DANDRUFF removed instantly and permanently, leaving hair in beautiful condition; 25c. Brinks formula physicians will approve. E. H. Dietzer, Buffalo, N. Y. (99)

FREE COUPON

A full size 50c box of the famous NADICO FACE POWDER and a copy of Ladies' Cyclopedia of Health and Beauty will be sent free provided 15c is inclosed to pay cost of mailing and packing.
PARAMOUNT DISTRIBUTING CO.
1218 N. 13th st., city. Notice—Orders filled by mail only.

EMPLOYMENT WANTED

Solid agate. 5c line, business notices, publisher's option, 10c line; minimum 2 lines.

MEN—BOYS

ACCOUNTANT—Sit.; thorough; and system man; wants to keep set of books requiring only part of time; also systems revised, financial statements prepared and reports made; superior credentials. Box T-244, P.-D.

ADVERTISING MAN—Sit.; do you think there may be a man here who could increase your sales and your profits one hundred per cent, but you haven't met him? Take the chance that I may be the workman you need and have a talk with me. Three jobs, at satisfactory pay, around $40 to $50 a week are open to me, besides the one I now have. I want to work for a man to $50 a week, are open to me, besides the to $50 and can be developed in the next two years. Write me. Box B-169, Post-Dis. (1)

AUTO REPAIRING—Sit. by boy of 18, or electrical work. Box H-98, Post-Dis.

AUDITOR—Bookkeeper; 6 years' experience; stenographic ability. Box T-232, Post-Dis.

AUDITOR and bookkeeper will keep your books or audit your books evenings; best references; reasonable salary. Box E-73, P.-D.

AUTOMOBILE MECHANIC—Sit.; do your repair work at your home if preferred; first-class work guaranteed. Call Lindell 3448R. F. W. Findlow.

AUTO MECHANIC—Sit. by absolutely first-class, motor, magneto and carburetor man; fast, if necessary; want to hook up with good firm, steady; A1 references. Box B-244, Post-Dispatch.

AUTO MECHANIC—Sit. by reliable and efficient man; expert on Ford adjustments and repairs; wishes to take charge of delivery service of reliable firm; can deliver the goods; A1 references. Box B-246, P.-D

AUTO MECHANIC—Sit. by thoroughly efficient mechanic, expert on repair, maintenance and accurate adjustments; desires position as foreman or final test man of such department; am connected but solicit inquiry any time; A1 references. Box B-247, Post-Dispatch.

AUTO MECHANIC—Sit. by reliable and efficient man; expert on Ford adjustments and repairs; wishes to take charge of delivery service of reliable firm; can deliver the goods; A1 references. Box B-246, P.-D

AUTO MECHANIC—Sit. by thoroughly efficient mechanic, expert on repair, maintenance and accurate adjustments; desires position as foreman or final test man of such department; am connected but solicit inquiry any time; A1 references. Box B-247, Post-Dispatch.

BAKER—Position by allround; country shop preferred. Address G. W., 3508A Arsenal.

BAKER—Sit. by first or second hand; on bread, rolls and cakes. 1826 Menard.

BAKER—Sit. by first-class, allround. Address Baker, 2011 Cass. Tyler 2393.

BAKER—Sit., good allround hand. 2549 North Market.

BAKER—Sit.; first hand; steady, sober, experienced; bread, rolls. Box B-40, Post-Dispatch.

BAKER—Sit.; experienced, practical, competent bench hand; original dough mixer; Kaiser Semmel, expert oven baker; want to connect with good firm. Albert Bruder, 908 Marion.

BAKER—Elderly, wishes a light job; country preferred; sober and active. Box T-13, Post-Dispatch.

BAKER—Sit. by good, second hand, experienced on pies, cakes, rolls and pastry. Box A-135, Post-Dispatch.

BAKER—Sit., first or single, bread and cakes, small shop, with mixer; country preferred, or Central part of Illinois. Grobel, 1421 Pine.

BAKER—Sit.; steady position with reliable firm; understands all modern machinery and managing men; have good ideas about modern bread methods, thoroughly experienced in every line of the trade. Box T-182, Post-Dispatch.

BARTENDER—Sit.; work mornings; good references. Box T-100, P.-D.

BARTENDER—15 years' experience, wants sit., or can manage alone. 2816 Washington. Bomont 2683W.

BARTENDER—Sober, capable, desires position; first-class bar only. Box P-174, P.-D. (7)

BARTENDER—Sit.; experienced; will do porter work; middle-aged. Box T-144, Post-Dispatch. Go to 9400 S. Broadway, then two blocks west.

BARTENDER—Sit.; would like to have steady position; first-class reference. Box H-84, Post-Dispatch.

BOOKKEEPER—Sit.; have first-class recommendation; reasonable salary. Box T-12, Post-Dispatch.

BOOKKEEPER—Sit. by young man; competent; 8 years' experience; references. Box T-190, Post-Dispatch.

BOOKKEEPER—Sit. by young man, experienced, credit man and correspondence; A1 reference. Box E-16, Post-Dispatch.

BOOKKEEPER—Stenographer, young, experienced, now employed, desires a change; price reasonable. Box E-99, Post-Dis. (1)

BOOKKEEPER—Sit. by young man; age 28; bookkeeping or clerical work; 10 years' experience; at present employed; desire to make a change; best of references. Box E-172, Post-Dispatch. (62)

BOY—Sit., 17, would like to learn paper hanging or bricklaying trade. 4352A Easton.

BARTENDER—Sit.; willing to do porter work; can speak German. Box E-55, P.-D.

BARTENDER—Sit. by German-American; city or country; day or night work; references. Box H-171, Post-Dispatch. (2)

BOOKKEEPER—Sit. by experienced, and stenographer; take any office work; moderate salary. 3150 Iowa.

BOOKKEEPER—Sit.; who thoroughly understands bookkeeping and accounting, capable of managing office, with 6 years' experience, best of references; willing to start on moderate salary. Box T-128, P.-D.

BOY—15, would like position in auto shop. Box T-177, Post-Dispatch.

BOY—Sit.; 17; honest, wishes to learn automobile trade. Box B-124, Post-Dis.

BOY—Sit. to learn carpenter trade. Box E-182, Post-Dispatch.

BOY—Sit. by orphan, in office or store, where can advance. Box E-173, Post-Dis.

BOY—Sit.; 19; wants work with a paper hanger; can paste well. Henry, 2707 S. 7th.

BOY—17; desires employment during the evening; South Side. Box E-111, Post-Dis.

BOY—15, would like to get in office. Box T-209, Post-Dispatch.

BOY—Sit.; 15; wishes any kind work after school; phone Lindell 4133.

BOY—Sit. in grocery or butcher shop; experienced in grocery; references. Box H-71, Post-Dispatch.

BOY—Sit., 18, high school graduate wants work; will accept any reasonable offer. Box H-216, Post-Dispatch.

BOY—18 years old, wishes to learn trade of any kind. J. Hagelmeier, 1016 Provenchere.

BOY—18 years old, wants to learn electrical business; experienced; small pay. Box F-294, Post-Dispatch.

BOY—Sit., 18; wants work, evenings, in drug store, 3 years' experience; good references. Box A-135, Post-Dispatch.

BOY—Sit.; 15, with references as errands; no salary; habits; write me. Box B-5, Century; work for; office or as busboy. Cabany 2570.

BOY—Wants a good position where there is chance of advancement; four years' experience in office work and can do stenography work. Box B-161, P.-D.

BRICKLAYER—Sit. by experienced, on red and firebrick work, around kilns and molding furnaces; also a good concrete finisher handy as allround repair man; wants work as a factory bricklayer; very reasonable. Box T-80. Post-Dispatch.

BUSHELMAN AND PRESSER—Machine or hand presser, sober and reliable; can give references; capable to wait on trade. Box E-175 Post-Dispatch.

BUSINESS MAN—Experienced in advertising and office work, wishes to connect with a live, progressive firm; excellent record; is energetic, dependable, and has pleasing personality; married; high-grade references. Box B-148. Post-Dispatch.

BUSINESS MAN

Here's a clean-cut young fellow, employed as a salesman, who wishes to identify himself with a reliable manufacturing or jobbing house; salesmanship and business building, that would like to make a change; best of references and educated. Box B-92, Post-Dis.

BUTLER—Sit. by colored, or allround houseman; good references. Bomont 2346W.

BUTLER—Sit. by colored man; can do any kind of work. Box E-135, Post-Dispatch.

BUTLER—Or janitor; sit. by young, sober, honest, intelligent colored man; best references. M. N. Craft, 4157A West Belle pl. Lindell 5951W.

CARETAKER—Position wanted as private place caretaker; thoroughly experienced in gardening; care of flowers, lawn, shrubbery, stock and poultry; married; references; sober, reliable, steady. Box E-128, Post-Dispatch.

CARPENTER—Sit. to do tuckpointing and plastering. 4108 Lucky st.

CARPENTER—Sit.; good at repairs and new work. Call or address 3005A N. 20th.

CARPENTER—Sit., general repair man; job work. Central 7869L. 3319 Easton av.

CARPENTER—Sit.; new or repairs, alterations, screens. Central 9190X.

CARPENTER—And painter wants work, large or small jobs; good references. Lindell 301. 3422 Franklin av.

CARPENTER—Wants work; general repairs and paper hanging. Central 9541X. Sidney 355. Al Karbach, 1224 Dolman.

CARPENTER—Builder; sit.; old or new; contract or day; screens. Keefee, 922 N. King's highway.

CARPENTER—Wants repair or new work; good workman; by contract. Call Lindell 5320.

CARPENTER—And builder, desires alterations and repairs. Cabany 3884R; 5742 De Giverville.

CARPENTER—Sit. by allround mechanic; temperate; married; reasonable. Box E-78. Post-Dispatch. (7)

CARPENTER—Sit.; good mechanic; repair or new; very reasonable. Call Victor 2069L.

CARPENTER—Sit. by builder, screens, alterations, general repairs, city or country; references; 15 years in business. Forest 1531R. 1709 Marcus av., Daniels.

CARPENTER—Sit., wants work job or contract; no job too small or too large; jobbing of all kinds; will treat you right; send postal; will call; also painting. Vogler, 1424A N. Vandeventer.

CHAUFFEUR—Sit.; experienced; for private or truck. Box T-133, P.-D.

CHAUFFEUR—Sit. in private family, by colored man, 28. Call Bomont 1059L between 3 and 5 p. m. Boyd White; references.

CHAUFFEUR—Sit., experienced young single desires position, license, best ref. 1420 Washington. Central 4722.

CHAUFFEUR—Sit., by experienced; am leaving city; would like to get pleasant chauffeur's position; best references. Forest 4531.

CHAUFFEUR—Would like few weeks' work daily for small pay; ca., furnish references. Box E-25, Post-Dispatch.

CHAUFFEUR—Sit.; 9 years' experience; best of references; married. Lindell 3448R. J. W. Findlow.

CHAUFFEUR—Sit.; experienced, colored; 12 years last place; good references. Lindell 3268R.

CHAUFFEUR—Sit. by colored mechanic, experienced; good references; no objection to other work. George, Bomont 84.

CHAUFFEUR—Sit.; wants position driving private; 6 years' experience; do own repairing; city references. Box H-219, P.-D.

CHAUFFEUR—Sit.; Ford; experienced; do own repairing; generally handy; strictly sober and reliable. Phone Lindell 4468. 3530 Pine.

CHEF—Sit. as chef, cook; colored. 3122X Lawton av.; Bomont 1677W.

CIGAR STORE—Candy, magazines. Billy Harrigan, 7802 Manchester.

CIGAR SALESMAN—Sit.; good salesman; speaks German; employed; wants change to something allied, not entirely saloon trade; anything else will do; references. Box A-123, Post-Dispatch.

CLERK—Sit.; brains and capable nolding better position; ability to develop good salesman; young; 18; energetic; hard worker. Box E-137, Post-Dispatch.

CLERK—Sit; married; business college graduate, wants steady job; office, any kind of work; expect $10 week. Call 3811 Bell ave. Ballwin, Mo.

CLERK—Sit.; age 23; 2 years' experience as rate clerk in railway office; best reference; would like to locate with commercial house. Box E-255, Post-Dispatch. (7)

CLERK—Sit.; aged 28; married; 5 years' railroad experience; 2 years' commercial house experience in shipping, traffic and claims; would like position with opportunities for advancement; moderate salary and willing to go anywhere. Box T-42, Post-Dispatch.

CLERK—

SITUATIONS—WOMEN, GIRLS

HOUSEGIRL—Sit. for housework and plain cooking; please call at 2006 Russell.

GOVERNESS—Sit. by experienced teacher as governess in cultured family; references given and required. Box J-1, Post-Dis. (99)

HOUSEGIRL—Sit.; no laundry. Call 2513 Hodiamont.

HOUSEGIRL—Sit. for general housework; no cooking. 836 Geyer av.

HOUSEGIRL—Sit., colored, for housework and cooking. Bomont 2407.

HOUSEGIRL—Sit. by experienced colored; first-class cook; go home nights. Lindell 6698R.

HOUSEGIRL—Sit. to do general housework; small family. 4421 Cottage; phone Forest 1637W.

HOUSEGIRL—Experienced young lady would like housework or bakery work. 3940A N. 25th st.

HOUSEGIRL—Sit. by good, steady; housework; call Sunday or Monday. 2014 Franklin. Phone Central 8766X.

HOUSEGIRL—Sit. by colored girl, to assist with housework or bring bundles home. 4220 Fairfax; downstairs.

HOUSEGIRL—Sit. by neat colored girl; general housework; good references. Lindell 3445.

HOUSEGIRL—Sit.; colored; general housework; go home nights. Call or write Adele, 4285B St. Louis.

HOUSEGIRL—Sit. by young widow, with one child; small family Laclede 232X. (7)

HOUSEKEEPER—Sit. I must have work. Box B-54, Post-Dispatch.

HOUSEKEEPER—Sit. by middle-aged woman, in motherless home. Box E-100, Post-Dispatch. (67)

HOUSEKEEPER—Sit.; by a lady of middle age; in small town or country. Address Mrs. Eugene Stacy, Noble, Ill. (7)

HOUSEKEEPER—Sit. by refined, educated woman in refined home, institution or party of ladies employed. Box T-219, Post-Dis.

HOUSEKEEPER—Sit. by working, with boy 7 years old, city or country. Box W-146, Post-Dispatch.

HOUSEKEEPER—Sit. in rooming house. Franklin.

HOUSEKEEPER—Sit., with child 14 months old. Call 2922 Madison st.

HOUSEKEEPER—Sit. by lady, second, desires position. 2859 Washington.

HOUSEKEEPER—Sit. for motherless home or bachelors' apartment, by refined, settled woman. Mrs. Benton, 4120 Morgan.

HOUSEKEEPER—Sit.; and nurse; good cook, good to children; home trained. 1003 N. Garrison.

HOUSEKEEPER—Sit. by honest, refined lady, in motherless home or store; experienced. Box A-85, Post-Dispatch.

HOUSEKEEPER—Sit.; for couple or small family; references exchanged; willing to leave city. 3419 Laclede.

HOUSEKEEPER—Sit. in motherless home; have furniture; good references. 803 Allen, rear.

HOUSEKEEPER—Sit.; by middle age widow; no incumbrance; good manager. Box J-724, Post-Dispatch.

HOUSEKEEPER—Sit.; by reliable middle-aged lady; unincumbered; in motherless home or couple employed; good manager. Box A-265, Post-Dispatch.

HOUSEKEEPER—Sit. by refined middle-aged lady, in motherless home or home of elderly couple or as companion; willing to leave city. 3310A Michigan. Victor 3284J.

HOUSEKEEPER—Sit. in motherless home; country preferred; with privilege to raise chickens; good cook and manager. 3173 Brantner pl.

HOUSEKEEPER—Sit., family mending and darning, children cared for evenings or companion to old person. Call or write, 725 N. Vandeventer.

HOUSEKEEPER—Sit. by woman 40 years old; permanent position; for gentlemen or lady; city or country; highest references. Box B-29, Post-Dispatch.

HOUSEKEEPER—Sit. by middle-aged southern woman; place as housekeeper or the care of an invalid in country or country town. Address Box 482, Sparta, Ill. (11)

HOUSEKEEPER—Sit., widow, 40 years; experienced; references exchanged; unincumbered; no objection to children; city, country or suburbs. Call or write 3527 Lindell.

HOUSEKEEPER—Position by an unincumbered widow, for a small hotel or family in small country town; no trifling need answer. Box E-247, P.-D. (7)

HOUSEMAID—Sit. by neat colored woman, or nurse; references. Lindell 2073W. 3941A Fairfax av.

HOUSEMAID—Sit. by neat colored; or light general housework; references. Bomont 1457; Clara.

HOUSEWOMAN—Elderly woman wants housework in small family; call or write, 3133 Lucas.

HOUSEWOMAN—Sit. by widow, with baby, for general housework; references. Write 2833 Franklin.

HOUSEWOMAN—Wants housework, more for home than wages; both 3 years old. 2960 Washington; phone Central 8435L.

LADY—By middle-aged lady, position on poultry farm. Box E-70, Post-Dispatch.

LADY—Sit. as copyist, can take dictation on Underwood; $7. Forest 322.

LADY—Sit.; experienced; young; references; salary $7. 2844 Cook. Phone Forest 2238.

LADY—Sit. by young; wishes position to assist in office work; experienced in stenography and bookkeeping. Forest 6166.

LADY—Middle-aged for general housework, no washing, references. Mrs. Klermer, 2235A Warren.

LADY—Young, desires position in office; some experience; willing worker. Delmar 3509J.

LADY—Sit. by young, refined, as nurse, maid or housekeeper; best references. 3310A Michigan; Victor 3284J.

LADY—Young; with several months' experience; references; salary $8 weekly. Box T-202, Post-Dispatch.

LADY—Sit.; young; wants employment afternoons; experienced and capable. Box E-157, Post-Dispatch.

LADY—Middle-aged would like office work; no typewriting or stenography. 5 Denyer place, Webster Groves.

LADY—Sit.; elderly; to help for small family; fair salary; phone Sidney 1279W. 2643 Accomac.

LAUNDRESS—Sit. by first-class; good on shirts. 4304 West Belle pl.

LAUNDRESS—Sit. by colored; go out by day. Bomont 679.

LAUNDRESS—Sit., work at home. 4016 Fairfax. Delmar 338L.

LAUNDRESS—Sit. Wednesday out or cleaning; colored. 4103 Ashland av.

LAUNDRESS—Sit.; bundles to bring home; best work. Mrs. Birk, 533 S. Jefferson.

LAUNDRESS—Sit. by first-class, colored, work by the day. 1108 S. Cardinal.

LAUNDRESS—Sit., by colored; wants Monday place to wash. Bomont 482.

LAUNDRESS—Sit., Tuesday, Wednesday, Thursday, Friday. Central 9772R.

LAUNDRESS—Sit. by colored, to bring bundles home or out days. Call Bomont 2443.

LAUNDRESS—Sit. by reliable colored, first 2 days. 2917 Laclede. Write Laclede.

LAUNDRESS—Sit.; white; like small bundles to bring home. 1414 N. Newstead.

LAUNDRESS—Neat colored, wants Monday out; references. Lindell 786.

LAUNDRESS—Wishes days out or cleaning by day; references. Lindell 2083R.

LAUNDRESS—Sit.; colored; first-class; Monday regular; city reference. Bomont 1818.

LAUNDRESS—Wants work by the day or small bundles to take home. 1402 N. 12th.

LAUNDRESS—Sit., washing and cleaning. Mrs. Klien, 4262 Oriel, Walnut Park. (1)

LAUNDRESS—Sit. to clean lace curtains, take bundles home. 922 N. 15th.

LAUNDRESS—Sit.; or housework by day. Bomont 2403W.

LAUNDRESS—Sit., or housecleaning. Call 4224B Fairfax av.

LAUNDRESS—Sit., bundles to bring home or go out by day. Call Cabany 1387J.

LAUNDRESS—Sit.; first-class; to bring home bundles. Phone Lindell 3141W. (7)

LAUNDRESS—Sit. by good, for Monday and Tuesday; references. Call Lindell 681W.

LAUNDRESS—Sit. by first-class, for Monday; best references. Cabany 3321R.

LAUNDRESS—Sit. by good colored; Monday, Tuesday, Wednesday. Central 9534L.

LAUNDRESS—Sit. by first-class, first three days; best references. Call Lindell 5273R.

LAUNDRESS—Sit.; colored by day. Phoebe Armstrong, 1303 Spruce.

LAUNDRESS — Sit., colored, Mondays, Thursdays. Lindell 5093.

LAUNDRESS—Sit. by first-class colored, by day; references. Bomont 1757.

LAUNDRESS—Sit.; small bundle washing to bring home. 2816 Bernard.

LAUNDRESS—Sit.; experienced colored woman; Monday, Tuesday and Wednesday; references. Bomont 2628R.

LAUNDRESS—Sit. by experienced white woman, wants bundles to take home, excellent work; reasonable. Lindell 988W.

LAUNDRESS—Sit. by experienced; by day or bundles to bring home; references. Bomont 2390.

LAUNDRESS—Sit.; Mary Barto, 1834 S. 7th st., wishes washing, Monday, Tuesday, Wednesday and Thursday. Sidney 1915.

LAUNDRESS—First-class, wants washing to carry home, and gentlemen's work. 1124 S. 18th st.

LAUNDRESS—Sit., first-class wants bundles to bring home, colored. Mrs. Griffin, 4122A, Finney.

LAUNDRESS—Sit., first-class colored, bring washing home, call or write, 4038 Finney.

LAUNDRESS—Sit. by reliable colored girl for laundry work Monday and Tuesday. Bomont 2430.

LAUNDRESS—Sit. for Wednesday and Thursday; will go to suburbs. Call Maggie, Lindell 1223.

LAUNDRESS—Desires window curtains of any kind; 20c per window; best work guaranteed. Lindell 1424.

LAUNDRESS—Sit. by colored; place by day; can give references; call Lindell 5091 before 1 o'clock Sunday or Monday.

LAUNDRESS—Sit., white take bundle wash home; cheap and like work. 6130 Plover ave.

SITUATIONS—WOMEN, GIRLS

LAUNDRESS—Sit., small bundles laundry to bring home by experienced; best city references; phone Lindell 4301W.

LAUNDRESS—Sit., experienced wants 2 days' work out of week; bundles taken. 1304 S. 14th.

LAUNDRESS—Sit.; first-class; last four days in week; best city references. Call Cemont 876.

LAUNDRESS—Sit. by colored: go out or take home; references. Miss Martin, Bomont 480.

LAUNDRESS—Sit., first-class; Monday and Tuesday or bundles to bring home; references. Bomont 2495. Nora Miller.

LAUNDRESS—Sit.; first-class; German; to do laundry work by day; call in morning from 9 to 12, Lindell 1344; references.

LAUNDRESS—Sit. by good colored; wants Wednesday; call or write. Leona, 318 S. Montrose.

LAUNDRESS—Sit. by first-class colored. Monday, Tuesday, Wednesday. Carrie, Bomont 4858.

LAUNDRESS—Sit. by first-class white, for Thursday and Friday. Phone Delmar 2087L; call 408 N. Sarah.

LAUNDRESS—Sit. by experienced, desirable colored woman, Monday, Tuesday; No. 1 references. Bomont 598W.

LAUNDRESS—Sit.; first-class, colored; bundles or housework; experienced; references. Fomont 2410.

MAID—Sit. by colored. Lindell 2014R.

MAID—Sit. by colored, and seamstress, in a nice home. Call Bomont 2569.

MAID—Sit.; reliable, colored girl; understands plain sewing; will travel. Box A-297, Post-Dispatch.

MAID—Sit. by experienced colored girl; in small family; good references. Bomont 2345M.

MANICURIST—Sit.; experienced; wants places in barber shop; A1 references. Box T-21 Post-Dispatch. (2)

MAN AND WIFE—Sit.; thoroughly experienced to take charge of club or country place; good cook; references. Box H-98, Post-Dispatch.

MILLINER—First-class, experienced maker and apprentice. 1300 N. King's highway.

NURSEGIRL—Sit. by young German in fine family. Call 1031 Blow.

NURSE—Sit., confinement cases; will assist with housework. Call or write, 2824 Blair.

NURSE—Sit.; capable, well experienced. Call morning or evening only, Cabany 1971.

NURSE—Sit.; walking child to nurse; experienced colored girl. Lorella, before 12. Lindell 2131W.

NURSE—Practical, intelligent, for sickness or invalid; best references. Phone Riverside 441.

NURSE—Sit.; experienced, well trained, wants confinement cases; best references. Phone Tyler 2508; will call.

NURSEGIRL—Sit. by neat colored girl as nurse or housemaid; references. Lindell 5567W.

NURSE—Sit. by experienced, confinement and other cases; best doctors' and patients' references. Forest 3579W.

NURSE—Young woman of refinement wishes few engagements; excellent practical nursing; physicians' references. Forest 1127.

NURSERY GOVERNESS—Kindergarten graduate; widow, 29, in home where refinement and education will be appreciated; references. Box T-169, Post-Dispatch.

NURSE—Sit.; practical; for confinement cases or any other sickness; best references. Call or write, Mrs. E. Hoffort, 3119 S. California.

OPERATOR—Sit.; girl; as comptometer operator and copyist. Box T-158, P.-D.

OFFICE ASSISTANT—Sit.; experienced in clerical work; operate adding machine and typewriter. Box B-36, Post-Dispatch.

OFFICE ASSISTANT—Sit.; general office assistant; had five years' experience; can use typewriter and shorthand some; is capable of giving dictation and machine girls. Address Miss M. Crowley, Veedersburg, Ind.

PAPER HANGERS—Five, first-class; come ready for work. G. Schellhammer & Co., 2336 S. Grand av.

PIANIST—Sit., refined colored lady wishes engagement for parties. Bomont 1577.

SEAMSTRESS wants work as helper in dressmaker; am a widow and need work. 4568A Lucky st.

SEAMSTRESS—Sit.; and alteration hand; in families; terms reasonable. Phone Lindell 633.

SECRETARY—Sit.; or companion to an elderly lady, by girl past 25, who is a high school graduate; some college training and a business education; and has a congenial disposition; can furnish first-class references. Box 331, Veedersburg, Ind.

SECRETARY—Private, or steno., also dictaphone operator; by well educated young woman; three years old; has initiative and executive ability; position desired where brains and education will be appreciated; references. Box T-46, Post-Dispatch.

SEAMSTRESS—Lady wishes sewing to do at home. Phone Forest 7158W.

SEAMSTRESS—Wants plain sewing by the day or at home. Call Monday. Lindell 4863R, 4442A Kennerly av.

STENOGRAPHER—Sit., young lady, competent and willing. Delmar 1612L.

STENOGRAPHER—Sit. by young lady; accurate; good copyist. Grand 2014R.

STENOGRAPHER — Well-educated woman wants position; references. Cabany 1389J.

STENOGRAPHER—Extra work to do, in downtown office. Box T-61, Post-Dis.

STENOGRAPHER—Sit., some experience Call Lindell 3665W.

STENOGRAPHER—Sit. by experienced young lady. Call Riverside 869.

STENOGRAPHER—Capable, and copyist, desires position; reasonable. Box E-153, P.-D.

STENOGRAPHER—Sit.; and typist; young lady desires to do work at home; rates reasonable. Box H-62, Post-Dispatch.

STENOGRAPHER—Sit.; bookkeeper and general office work; experienced. Box T-128, Post-Dispatch.

STENOGRAPHER—Sit., and dictaphone operator; knowledge of bookkeeping; 5 years' experience. Box B-51, Post-Dispatch.

STENOGRAPHER—Sit. by competent, experienced; high school education; best references. Room 406, Pierce Bldg. Olive 3650.

STENOGRAPHER—Experienced, desires permanent position; good references. Box E-124, Post-Dispatch.

STENOGRAPHER—Can translate Spanish; six months' experience; moderate salary. Box T-90, Post-Dispatch.

STENOGRAPHER—Sit., four years' experience manufacturing, jewelry, brokerage, clerical work. Box T-58, Post-Dispatch.

STENOGRAPHER—Sit. by capable young lady, experienced; morning position; employed references; A1 references. Box H-103 Post-Dispatch.

STENOGRAPHER—We desire to find a place for a very valuable stenographer and general office assistant; our work is not sufficient to justify her salary of $65. Olive 1023.

STENOGRAPHER—Sit. by young lady beginner; graduate of Rubicam; some experience; willing to start with small salary. Box H-80, Post-Dispatch.

STENOGRAPHER—Sit.; A1, experienced and capable; can write advertisement; desires position as advertising or sales department; with manufacturing or retail store. Phone Bridge 798R. Box A-153, Post-Dispatch.

TEACHER—Experienced; now employed; desires a position as a teacher in a summer school; she has a girl and boy in high school, one or both of whom she would like to have with her as part pay for her services. 5 Clay, Kirkwood.

WOMAN—Sit. for general housework. 402 Lami st.

WOMAN—Sit. by colored; for laundry or cleaning by day. Bomont 1414.

WOMAN—Experienced, colored, wants sit. laundry or cleaning. Bomont 1758.

WOMAN—Sit., cleaning house by day. Call 3719 Cass av.; best references.

WOMAN—Sit.; colored; maid or cooking. 428 S. Montrose.

WOMAN—Sit.; colored; cleaning or laundry by the day. Call Lindell 4487R.

WOMAN—Sit. by white, work by day few days a week. 3658 Delor.

WOMAN—Sit.; with one small child; references; small wages desired. 2212½ Olive.

WOMAN—Old lady wants nice home and some wages. Call 3648 Page bl.

WOMAN—Sit. by strong; cleaning; best references. Call Tyler 2447R.

WOMAN—Widow would like 3 days' cleaning a week. Mrs. Miller, 4724 Yarrelmann.

WOMAN—Sit. competent, to do general housework; small family. 2428 Bacon.

WOMAN—Sit.; colored; cleaning by day. Lindell 4834R.

WOMAN—Sit.; work by day or week; colored; steady place. 2614B Stoddard.

WOMAN—Sit. by colored; to clean; by the day; good worker. Lindell 1958R.

WOMAN—Sit.; two days; house cleaning or two days, washing, Monday and Tuesday; write or call, 4271 Cote Brilliante. (7)

WOMAN—Sit., reliable, laundry work or cleaning by day; references. Bomont 1173R. Erushia.

WOMAN—Sit. by colored; work in boarding house; wash dishes, or cook. Bell Lindell 2519R.

WOMAN—Wants housecleaning or laundry work; first-class work guaranteed. Delmar 3607J.

HELP WANTED

Solid agate, 10c line, except agents, salesmen, canvassers, solicitors, mail orders 15c line; minimum, 2 lines

MEN—BOYS

ARCHITECT.
LIVE WIRE ARCHITECT TO REPRESENT A LARGE FIRM, MEETING CLIENTS AND SECURING CONTRACTS FOR ARCHITECTURAL SERVICES; THIS POSITION OFFERS UNUSUAL OPPORTUNITIES; WHEN ANSWERING, GIVE COMPLETE PARTICULARS ABOUT YOUR SELF, AGE, REFERENCES, ETC. SEND PHOTOGRAPH, IF POSSIBLE. BOX J-51, POST-DISPATCH.

ARMATURE WINDERS—Male or female; must be experienced on small motor work; write, stating salary wanted and experience. Reliance Electric Co., Newton, Io.

AUTO MECHANIC—Must be good lathe hand. Box B-222, Post-Dispatch.

AUTO REPAIR MAN—Expert; only experienced need apply. L. J. Doerr, 18 Allen.

AUTOMOBILE MECHANIC—State experience, age and reference. Box S-8, P.-D.

AUTO MECHANIC—First; references required. A. E. Hudson, Park Garage, White Hall, Ill.

AUTO TRIMMER—First-class job auto trimmer; references. Main Street Auto Works, 315 W. Main, Oklahoma City, Ok. (2)

BAKER—Young man, with some experience in bakery. Box T-99, P.-D.

BAKER—Second hand. Apply 6401 Hamburger. (c)

BAKER'S HELPER—Apply 6401 Hamburger. (c)

BAKER—Good third hand, off Saturday nights. Apply 4242 Olive, between 10 and 12.

BARBER—First-class colored; call at once, 2624 N. Newstead.

BARBER—Good, responsible, to run a small shop. Call Sunday, 2311 Lawrence st. (c)

BARBER—Apply room 810, Mermod-Jaccard Bldg.

BELTMAKER—EXPERIENCED IN ALL BRANCHES BELT WORK; CAPABLE OF HANDLING SMALL BELT FACTORY; PERMANENT POSITION AND GOOD WAGES TO RIGHT MAN. APPLICATION CONFIDENTIAL; STATE AGE, EXPERIENCE AND OTHER PARTICULARS. BOX E-262, POST-DIS. (c7)

BENCH HANDS—Two, at Kirkwood Sash and Door Co., Kirkwood, Mo. (c)

BENCH HAND—And man on rip-saw. Apply Sunday morning, Western Mill Work Co., Newstead and Carter.

BLACKSMITH HELPER—Experienced, for machine shop. Apply 1029 N. 6th st. (c)

BLACKSMITH—General, at once. Herbert E. Friddle, Mulberry Grove, Ill. (2)

BLACKSMITH'S HELPER—Good; German preferred. 2614 S. 24.

BLACKSMITH'S HELPER—3000 N. Broadway.

BLACKSMITH—Good wagon or carriage, references. Gleth Bros., 109 S. 2d st., Springfield, Ill.

BLOCKERS—Experienced; and sizers; on ladies' hats; apply Bronx Hat Co., 823 Washington.

BOAT BUILDER—First-class to build bottom seed boat. Box H-39, P.-D.

BOTTLE SORTER—Experienced; one who is willing to work. Apply 2315 Morgan.

BODY MAKER—Sober, reliable, steady man; one who can do drafting preferred; commercial auto bodies, hearse rebuilding, general auto body building and repairing. M. A. McKenzie Carriage Works, Wichita, Kan. Reference, Sligo Iron Store Co.

BOOKKEEPER—Experienced; give full particulars, references, salary wanted. Box A-125, Post-Dispatch.

BOOKKEEPER—Assistant, for manufacturing establishment; give experience, age and salary expected. Box O-260, Post-Dispatch. (67)

BOOKKEEPER—Young man in growing manufacturing establishment; must come well recommended, and willing to start with small salary; rare chance for advancement. Box B-254, Post-Dispatch.

BOOKKEEPER.
Young man, not over 25 years, wanted by wholesale house; must know bookkeeping and have had some experience; good opening for right party. Apply, giving qualifications and salary expected. Box N-26, Post-Dispatch. (c)

BOY—To learn paper hanging. 2911 Gravois.

BOY—For carpenter shop. Inquire Monday morning at 904 Clark.

BOY—Must be 16 years old; apply Star Dyeing and Cleaning Co., 2315 N. Grand.

BOY—For dry goods and shoe store; ages 15 years; permanent position for right boy. Washington.

BOYS—Apply Monday morning, job pressroom, Skinner & Kennedy, 4th and Vine.(c)

BOY—Paste boy. M. H. Goodwin, 2807 St. Louis av. Phone Bomont 921R.

BOY—On furniture wagon, $1.5 day; state age, weight. Box A-187, Post-Dispatch.

BOY—16 years old, to do light factory work. Central Paper Box Co., Washington.

BOY—On farm, 19 or 20, willing worker, good home. Box A-161, Post-Dis.

BOYS—For light factory work. Adam-Osten Saddlery Co., 306 N. Commercial. (c)

BOY—To work in coal yard. Apply Sunday, 910 N. Ewing.

BOY—16 years old; must leave city; orphan preferred. Mr. March, 4060 Delmar.

BOY—Strong, 16, to operate button presses; $5 to start. 801 Mermod-Jaccard Bldg.

BOY—To learn printing trade. 108 Locust.

BOY—To drive wagon and help paper hanger. 3954 McRee. Grand 1871.

BOY—A good, for general work in cigar factory. 614 N. 3d st.

BOY—For labeling, etc., for wholesale liquor house. 503 N. 2d st.

BOY—With some experience in grocery. Call 3552 Arsenal, Monday a. m. (c)

BOY—To work in drug store; must live in Carondelet. Box T-149, P.-D.

BOY—To work around store. Dauerhelm-Reisse Wall Paper Co., 4324 Olive. (c)

BOYS—Over 16 years, for light factory work. Zittlemen Mfg. Co., Park and Dolman. (c)

BOY—15 years, to help clean vacant house. Apply Sunday, 5516 St. Louis.

BOY—Neat, white, to run errands. Taylor Shop, 1017 Morgan. 3d floor. (c)

BOY—That can feed printing press; state age and pay wanted. Box B-218, Post-Dis.

BOY—Or helper on farm; wages $4 week and board. Box A-222, Post-Dispatch. (c)

BOY—For drug store. Call after 12. 3000 Olive.

BOY—16 years old, to work in drug store; foundation experience and references required. 6196 Delmar.

BOYS—Over 16, neat appearance, good hustlers. Apply Gayety Theater, Sunday morning, 8 to 12.

BOY—Errand and stock boy; must have reference. Weidlich Jewelry Co., 510 Locust.

BOY—Soda fountain experience, about 16 or 17 years old. Kingsbury Pharmacy, 5900 Kingsbury.

BOY—17 years old, to work in drug store; must be quick and active; country preferred. Box H-66, Post-Dispatch.

BOY—That can feed press and learn type; call Sunday, 2 p. m., or Monday morning, 216 N. Main.

BOY—Colored, about 20 years, to do cleaning in apartment. Apply at 5027 Von Versen, before 9 a. m. (c)

BOY—To deliver orders for grocery store. Peoples' Market, Plymouth and Hodiamont.

BOY—16 years or over, to help, on huckster wagon; good home; $2 per week; room and board. Grand 2398J.

BOY—16 years, to work in drug store; must have had some experience. Saul Drug Co., King's highway and Delmar.

BOY—Bright, to help sell and deliver eggs on retail route; call at 4732 Olive st., t to 3 Sunday.

BOY—Good, strong, about 17 years of age. Steinwender-Stoffregen Coffee Co., Broadway and Clark. (c)

BOY—Over 16 years. Apply at once, 13th and Lucas av., 3d floor. Ferguson-McKinney Neckwear Factory.

BOY—16 to 18 years; steady job; good chance for advancement; call Monday morning, 7.30 at 601 N. 3d st.

BOY—14 to 16 years old; some high school education desirable. Call on Assistant Librarian, 18th and Locust. (c)

BOY—To run errands and do office work; splendid opening for right boy. Box O-249, Post-Dispatch. (c)

BOY—Who has had at least one year's experience in typesetting. Apply to Superintendent H. & K. C. and S. Co., 715 Spruce. (c7)

BOY—To run errands and make himself useful in factory; references required. H. S. Frank Novelty Co., 619 N. 8th, 2nd floor. (c)

BOYS—2, bright; 16 years old; to learn the hardware business; must be honest. Apply Shapleigh Hardware Co., Fourth and Washington. (c)

BOY—Ambitious, about 18 years old, not afraid of work; salary and carfare paid; phone number, best references. Box T-185, Post-Dispatch.

BOY—To learn woodworking trade; over 16 years; one who has had experience with tools preferred. Call between 1 and 4 p. m. Sunday. 2507 Sullivan av., 2d floor. (c)

BOY—16 to 17 for cost department of electric manufacturing company; must be good at figures; high school education preferred; in reply state age, education, former employment and salary received at each place. Box T-82, Post-Dispatch.

BRICKLAYERS—Foreman; must be expert at inside enamel brick work. Apply Monday, 10 o'clock. 3700 Morgan. (c)

BUGGY CRATERS Wtd.—Banner Buggy Co., 11th and Howard st. (c)

BUNDLE BOY—Must be neat. Bedell Co.

BUNDLE BOY—Must have certificate. 2315 Texas.

BUNDLE BOYS
Wanted—boys to deliver bundles; must be thoroughly American; apply
IRWIN'S CLOAK AND SUIT CO.,
509 Washington. (c)

BURLAP BAG FACTORY HELP
SEWING ROOM FOREMAN
PRINTING ROOM FOREMAN
Pressman, compositor, baler, inspector, shipping clerk; only experienced help in the manufacturing of cotton and burlap bags considered; good future and good pay; outside of St. Louis factory call applicants only. American Annex Hotel, corner 5th and Market, room 507, Mr. Henry. (c)

BUSHELMAN—Must be sound tailor; and also do pressing. 918 Pine, room 203. (c)

BUTCHER—Practical meatcutter and salesman; references. Box A-174, Post-Dis.

CARRIAGE WOODWORKER—First-class. Box H-43, Post-Dispatch.

CARRIAGE PAINTER—Experienced brush hand; must be steady. 615 Cass. (c)

CASHIER-BOOKKEEPER—Experienced; on stock and office fixtures. Box A-280, P.-D. (c)

CABINET MAKER—Remodeling furniture; steady job; state experience. Box H-195, Post-Dispatch.

CALLER OUT—And one view operator. 1424 Olive.

CALLERS—First-class, and checkers, wholesale dry goods business; state salary. Box T-234, Post-Dispatch.

CAPABLE man to take full charge St. Louis office Chicago firm manufacturing of office appliances and time-saving devices; this line is entirely new in this territory; nationally advertised and will develop quickly; to right man we will give entire control for State of Missouri, with exclusive rights on our whole line; must be prepared to invest himself to the extent of $1000 and give best of references as to character and ability; this is an excellent opportunity. See Mr. Cassidy at 704 Pontiac Bldg., or at American Hotel.

CARPENTER FOREMAN—One for reinforced concrete building. Box J-63, P.-D.

CARPENTER—For factory and yard repairs; sheds, fences, etc. Box O-277, Post-Dis.(c)

CARPENTER—To build sheds; lumber furnished. 5270 Garfield.

CARPENTER—$3 per day. 618 N. Vandeventer. Call before 9 a. m.

CARPENTERS—Two, piecework; apply to Mr. Moore, 1727 N. Leonard.

CARPENTER—Mechanic; elderly; nonelesa; permanent country job; cleanly; sober necessary. Box E-152, Post-Dispatch.

CARPENTERS—No. 1, steady work; no other need apply. 8 a. m. Monday. Apply 4025 De Tonty.

CARRIAGE FINISHER—We want a first-class body finisher and we will pay good for same. Box O-220, Post-Dispatch.

CARRIAGE PAINTERS—Apply 1439 N. 13th.

CASTER—Experienced staple machine; on stain downs. Glasgow and North Market st. Stall.

CHAUFFEUR—Experienced, to work in grocery store, to drive light delivery truck. 3900 Shenandoah. (c)

CHOPPER—And trimmer; apply King the Tailor, 6th and Olive.

CLAY MINER—Ivens & Howard Fire Brick Co., 5200 Manchester. (c2)

CLEANERS—Dry cleaners and helper. Chapman Bros., 3100 Arsenal.

CLEANER—Experienced man who can clean and spot; give full particulars in first letter. French Cleaners and Dyers, Quincy, Ill.

CLERK—Experienced foundry time and cost clerk; give age, experience and salary expected. Box O-222, Post-Dispatch. (c7)

COATMAKER—First-class; ladies or gents. L. Bovitsky, 4659 Maryland.

COOK—For institution, $30; housegirl, $20; kitchen woman, $22. 3919 Olive.

COOK—Good fast man, for night work. Robinson's Restaurant, 3550 Olive.

COOK—Man at once, short order cook in lunchroom; references; $6 per week. 7213 S. Broadway.

COOK—German; male; sober and steady worker, at saloon. 700 N. 7th st. Call Monday at 6 a. m.

COUPLE—Dairy farm, woman to cook, keep house; only first-class need apply. Hovey, Pine Lawn, Mo.

COUPLE—Experienced in chickens and farming; must be competent and reliable; references required. Box A-137, P.-D.

COUPLE—Good cook for restaurant and small restaurant in country roadhouse, near St. Louis; good proposition for money-makers. Box B-78, Post-Dispatch.

CRANE MAN—For electrican crane. Apply ready for work Monday morning. Fulton Iron Works, 1259 Delaware. (c)

DISTRIBUTERS—20, experienced; call early Monday. 413 Benoist Bldg.

DISHWASHER—Man. 5121 Chestnut. (c)

DISHWASHER—Come ready to work. Cowman's Lunchroom, 1821 S. Jefferson.

DOCTOR—At once; good location; German preferred. Write James Grimaud, Crosstown, Mo. (c2)

DRAFTSMAN—Experienced, mechanical; permanent position. Box A-200, Post-Dis. (c)

DRAFTSMAN—Must be good tracer; one with automobile experience preferred; state experience, age and salary. Box N-83, P.-D. (c)

DRAFTSMAN—For work on house plan, evenings; state full experience and pay expected. Box A-132, Post-Dispatch. (c)

DRAFTSMEN—Several good; must be familiar with high tension switch gear in connection with electrical layout for power stations. Box A-46, Post-Dispatch. (c20)

DRAFTSMEN—Several first-class on power plant work, familiar with plant equipment, etc., also structural steel and reinforced concrete. Box A-47, Post-Dispatch. (c60)

DRIVER—Experienced, for 2-horse stake wagon; apply Sunday morning. 1418 N. 23d st. (c)

DRIVER—Good, steady man. 6847 Corbitt, two blocks north of Roth's Grove. Cabany 3562R.

DRUG CLERK—Registered; St. Louis experience; give particulars and references. Box H-92, Post-Dispatch.

DYER'S HELPER—Morgens Bros. Dyeing and Cleaning Co., 3407 Olive st. (c)

ELECTRICIAN—And helper; steady job; for house wiring. Box G-245, Post-Dis.

ELECTRICIAN—Also on old house wiring. Box H-21, Post-Dispatch.

ELECTRICIAN—Must be A1 old-house wireman. Call from 4 to 5 Sunday. 5606 Easton.

ELECTRICIAN—Good on old house wiring; must be experienced. Call Sidney 2507R, between 11 and 12.

ELECTRICIAN—Wireman's helper for old house wiring. Call Sunday between 9 and 11. C. E. Electric Co., Burd and Easton. (3)

ELECTRICIAN—Wireman; experienced on old house wiring, also helper. Call Victor 3387X, between 10:30 and 12m, Sunday.

ELEVATOR MAN
Experienced young man for department store work. Apply to Superintendent,
THE LINDELL STORE.

HELP WANTED—MEN, BOYS

ELECTRICIAN—Young man, with experience on fans and motors; state wages and experience. Box N-124, Post-Dis. (c)

ELEVATOR OPERATORS—Experienced, for Otis cars. Apply Superintendent, B. NUGENT & BRO. D. G. CO.

ENGINEER—Licensed, to do own firing; call 1462 S. 2nd, P. Heibel & Son. (c)

ENGINEER—Licensed. F. C. Miller's Laundry, 2747 Laclede av.

ENGINEER—Young man, graduate engineer, with selling experience, who is capable in estimating and selling iron and metal products for buildings; to solicit architects, general contractors and purchasing agents for railroads and large industries in and out of city; state age, qualifications and salary expected. Give references. Box N-24, P.-D.

ERRAND BOY—Apply 806 N. Broadway.

ERRAND BOY—Must be over 16 and strong; salary $4 to start. Room 800, 810 Olive. (c7)

ESTIMATOR—Experienced; on commercial printing. Box T-164, Post-Dispatch.

FARM HAND—Tony Petit, Eldon sta., Creve Coeur line.

FARM HAND—All around man, to take care of fences, outbuildings, etc.; chicken and pigeon farm. Eldon av., Penmar Subdivision, Creve Coeur line. J. Riepe.

FINISHERS—And painters, first-class, on automobile work; none but experienced need apply. Box A-277, Post-Dispatch. (c)

FINISHERS—Edge basters and buttonhole maker on custom coats, and new beginners. 102 N. 3d st., room 305. Odtel. (1)

FINISHER—Experienced on wardrobes and cupboards; state age, salary and where last employed. Box A-205, Post-Dispatch. (c)

FIREMAN—Steady work, good wages. Call Sunday, Chief Engineer, Atlas Leather Mfg. Co., Caseyville, Ill. (c)

FOREMAN—For excavating and grading; apply Monday. Sayman Bldg., 2117 Franklin av. (c)

FLOOR MOLDERS—Gravois Foundry. Take Bellefontaine car to Delor st., west to Oakhill tracks. (c7)

FLOOR MOLDERS—Gravois Foundry. Take Bellefontaine car to Delor st., west to Oak Hill tracks. (c7)

FOREMAN—To run a small woodworking plant. Box B-152, Post-Dispatch.

FRAME MOLDER—And shaper hand, in sash and door factory. Thomsen, 1700 S. Vandeventer. (c)

GARDENER—Thoroughly experienced, and groundsman; apply F. von Bremen, Forest Ridge, all day Saturday or Sunday morning; Lake, Clayton car at De Baliviere sheds. (c7)

GRANITOID MAN—To lay about 200 square feet of granitoid walk. Apply 4430 Oakland.

GREENHOUSE MAN—And helper; also landscape workers. 4426 Labadie av.

GROCERY CLERK—Experienced, and solicitor. Apply at 7621 S. Broadway, at 10 a. m.

HAND SEWERS—On dresses and skirts; best prices paid in the city; apply at once. Finkelstelner-Steiner Garment Co., 616 Washington. (c7)

HARDWARE MAN—Experienced; one who can furnish good references. Box A-257, Post-Dispatch. (c)

HARNESS MAKER—First-class. 825 S. 4th st. (c7)

HARNESS MAKERS—To go to country town. Apply Aug. Holthaus Saddlery Co., 1440 N. 9th st.

HARNESS MAKERS—Several; experienced; on regular factory work. Apply J. B. Sickles Saddlery Co., 2100 Washington. (c)

HATTER—Experienced hand platter, on ladies' hats. Panama American Hat Works, 1352 Washington.

HELP—In all departments of folding paper box factory. Apply this morning or Monday, 920 North Market. (c)

HOFFMAN OPERATOR—Apply Star Dyeing and Cleaning Co., 2315 N. Grand.

HOUSEMAN—Elderly, to work about small restaurant; $3, room and board; German preferred. Call 10 a. m. Monday, 2241 S. Grand.

HOUSE REPAIRER—All around; East St. Louis; state salary and ability. Box T-33, Post-Dispatch.

ICE CREAM MAKER—Experienced. Scheier Catering Co., 717 N. King's highway.

JANITOR'S HELPER—Call Sunday. 5642 Kingsbury.

JANITOR—Experienced, good, reliable, married man; handy with tools. 431 N. Euclid av.

JOB PRESS FEEDER—Salary $8. 314 Olive

LABORERS—Steady work, at quarry, Grand and Hickory. Eyermann Construction Co.

LABORERS—Steady employment. L. J.

PARTNERS WANTED

PARTNER Wtd.—With $25, for good-paying baseball proposition. Box T-214, P.-D.

PARTNER Wtd.—With $5000; active or inactive; in strictly legitimate business; bears strict investigation; your yearly income will amount to more than your investment; do not answer unless you mean business. Box T-195, Post-Dispatch.

PARTNER Wtd.—Young man, in manufacturing business, that will stand close investigation; must have some selling ability; half interest in business for small investment; if you have the ability, your share of profits will run from $150 to $250 per month clear. Box T-163, P.-D.

CANVASSERS AND SOLICITORS

CANVASSER—House-to-house; article new here; even split; good for five wire. Box T-249, Post-Dispatch.

CANVASSER—Girl to sell 2 kinds of furniture polish; good profits; call Monday, 5835 Victoria av., take Market car to 6100.

CANVASSERS—Sell household goods on easy payments; we furnish wagons. 1108 Locust st. (2)

CANVASSERS—Our Ho-Ro-Co skin soap and toilet article plan has everything beat for profits. Rothco, 217 N. 2d st., St. Louis, Mo. (99)

CANVASSERS—Sell "Pip," new article just out; big profits; one canvasser made $12.00, another $7.50 first day; free samples. Modern Mfg. Co., 4243 Easton.

COLLECTOR—And solicitor; salary and commissions paid; fine opportunity for advancement; position for two men with flawless city references, between ages of 25 and 35; a permanent, remunerative position with a leading insurance company. Apply Monday, 10 to 11, room 200 Olivia Bldg. (c)

CREW MANAGER—And solicitor; splendid new proposition. 810 Olive st., room 402.

LADY SOLICITORS—On made-to-order corsets and dresses; must have unusually good intelligence and respectability requirements. St. Louis Corset Co., 509 N. Broadway. (c68)

ODD FELLOWS—Steady employment; good income; all or part time; experience unnecessary. Fraternal Art Co., 207 N. 47th st., Chicago.

QUICK money, all merchants buy changeable window signs; like hot cakes, at 50c; costs you 10c; get busy. 3932 West Belle pl.

SOLICITORS—So nay every night. Call Sunday afternoon, 1615 Locust.

SOLICITORS—Two men, on 50 per cent commission; route made. 3113 New Ashland. Phone Colfax 1966W.

SOLICITORS—8 men and women, house-to-house; out-of-town work; good wages; call 7:30 a. m. 1924 N. Taylor. (65)

SOLICITOR—Advertising, for score card of Interstate League; easy money; call Monday. Bentie Bros., 3516 Easton av.

SOLICITORS—Experienced coffee, with advanced premiums; best proposition; good pay; steady employment. Great Eastern Coffee and Tea Co., 3811 Franklin.

SOLICITORS—Men and women; salary and commission. Apply before 12 m. Sunday. 3721 Cass av.

SOLICITORS—For city and outside territory; 2 good reliable men; salary or commission and drawing account; must have good record; no others need apply. Royal Tea Co., 2323 Pinney.

SOLICITORS—Ladies or gentlemen; we have the best proposition in the city; entirely new; business rare to make over $5 to $10 daily. If you are looking for a good thing, call 1 National Studio, room 312 Shopping Bldg., 6th and Locust, between 8:30 and 11 a. m. (3)

SOLICITORS—Earn $100 weekly managing clean, legitimate mail order business at your own home; we furnish everything; right party need not worry about capital; splendid chance for intelligent, energetic man or woman; unexcelled opportunity for advancement; business confidential; particulars free. Dominion Specialty Co., Windsor, Ontario, Canada.

SOLICITORS—Men and women, salary and commission. Apply before 12 m. Sunday. 3721 Cass av.

SOLICITORS—For city and outside territory; 2 good reliable men; salary or commission and drawing account; must have good record; no others need apply. Royal Tea Co., 2323 Pinney.

SOLICITORS—Ladies or gentlemen; we have the best proposition in the city; entirely new; business rare to make over $5 to $10 daily. If you are looking for a good thing, call 1 National Studio, room 312 Shopping Bldg., 6th and Locust, between 8:30 and 11 a. m. (3)

SOLICITORS—Earn $100 weekly managing clean, legitimate mail order business at your own home; we furnish everything; right party need not worry about capital; splendid chance for intelligent, energetic man or woman; unexcelled opportunity for advancement; business confidential; particulars free. Dominion Specialty Co., Windsor, Ontario, Canada.

SOLICITORS—To sell article of daily consumption; steady employment and an excellent opportunity for the right parties. Apply Monday, 4470 Delmar.

AGENTS WANTED

NTS—Colored; big sick and accident insurance. Box D-409, Cincinnati, O.

AGENTS—New proposition. Roselli Studio, 720 Olive st.

AGENTS—For bargains in agents' goods, read "Agents' Magazine"; 2 issues 10c. Agents' Magazine, Chicago.

AGENTS—Premium and commissions; excellent proposition; free sample. Particulars, Park Chemical Co., St. Louis, Mo.

AGENTS wanted to sell Duchess box office scenes to movie theaters. Edwin Duchess, 237 Jackson av., Jersey City, N. J. (c90)

AGENTS—Artistic novelty sign cards; bargain proposition; samples, 10c. L. Boellert, 1400 Sullivan av.

AGENTS—Get newest, quickest sellers direct from makers; full list free. Nail Novelty Co., 122 Michigan av., Chicago, Ill.

AGENTS—Earn $15 daily calling on automobile owners; particulars free. Walter S. Wheeler, 1 E. 42d st., New York City.

AGENTS—Make $100 monthly selling our 500 handy household articles; catalogue free. Schieff Mfg. Co., Des Plaines, Ill. (99)

AGENTS to sell Mica accident insurance; in city and State; excellent proposition. G. H. Coulter, 411 Olive. (c)

AGENTS—Earn $7 daily restoring faded colors in rugs and carpets; no capital; particulars free. Eldred, Detroit, Mich.

AGENTS—Send your name today. You'll be glad you did. Agents' Service, 817 Herald Bldg., Joliet, Ill.

AGENTS—Make $50 per cent profit putting up gold sign letters; easy to apply. Latimer Mfg. Co., Dept. 7, Detroit, Mich.

AGENTS—20c silver gives information how you may receive 300 dimes weekly in honest business; details and sample, St. Clair Co. Robberies, Box 5, Springfield, Mo.

AGENTS—Meat, fish and grocery store window signs, in constant demand the year around. Healy Sign Co., 7 Sanford st., Springfield, Mass.

AGENTS—Big money selling dandruff and falling hair cure; put up yourself; reap 1,000 per cent profit; guaranteed formula. Bryan, baker Co. 5730 Helen av., St. Louis, Mo.

AGENTS—55 secret formulas and self-selling specialties; big buyers' magazine; make $50 weekly home; send 10c. Buyers' Union, 501 Plymouth ct., Chicago, Ill.

AGENTS—To handle article needed in every home and office; sells on sight; particulars free. Write Norton-Schafer Supply Co., 708 Clara av., St. Louis, Mo. (99)

AGENTS—Make what you sell; 24 valuable formulas and our big offer to agents sent complete for 10c. C. W. Kent, 441 Main st., Peoria, Ill.

AGENTS—Earn $15 daily handling our new automobile accessory; whirlwind success; every owner buys; positively a winner; write quick. Wonder Mfg. Co., Dept. 1, Dayton, O.

AGENTS: sell Dustless Mops and Specialties; 11 Articles; big Profits; quick sellers; sure repeaters; make several $ an hour; send for a day easy. Agents Specialty Co. St. Louis.

AGENTS—208 per cent profit; wonderful little article; sells like wildfire; can be carried in pocket; write at once for free sample. H. Mathews, 8836 White Bldg., Dayton, O.

AGENTS—Electro; new gas mantle; guaranteed; not sold in stores; exclusive rights to reliable parties; write for territory. Korea Importing Co., Canton, Ohio.

AGENTS—Our household specialty sells on sight; great labor saver; large commission; investigate if you want article of merit. A. L. Ramey Specialty Co., Natoma, Kan. (60)

AGENTS—Big raincoats; new proposition; we deliver and collect. Cooper now earning $65 weekly; sample coat free. Comer Mfg. Co., 828 Royal st., Dayton, O.

AGENTS—We pay $25 per week and expenses to man with rig to introduce our poultry and stock remedies; year's contract. Eureka Mfg. Co., Marshall, Mo.

AGENTS—New laundry necessity; consult inspector; 200 per cent profit; free sample. Kodo Products Co., Div. H, Philadelphia, Pa.

AGENTS—Best season for our line is here; write today for proposition; free sample and new catalog. Midland Sales Co., Box 904, Lincoln, Neb.

AGENTS—Men and women, to copy mailing lists; home work; big pay; inclose dime for prices and contract. Fred Western Compiling Publishing Co., Box 144, South Bend, Ind.

AGENTS—Write today for particulars; every demonstration prospective sale; large profits. D. and L. Specialty Co., 1216 Filbert st., Philadelphia, Pa.

AGENTS—Let us tell free of 24 ways to make money; may be beginning of financial independence. Address Educator Magazine, Fairfield, Io.

AGENTS—Our Ho-Ro-Co skin soap and toilet article plan has everything beat for profits. Rothco, 217 N. 2d st., St. Louis, Mo. (c90)

AGENTS—Real, live; splendid seller; 100 per cent profit; home, garage, factor; any automobile item; postal brings particulars. Charles Sales Co., Dept. 2, St. Louis, Mo.

AGENTS—Live wires to sell attractive oil lots in great oil State of Oklahoma; big commissions. W. Johnson, 710-11-12 Busch Bldg., Dallas, Tex. (3)

AGENTS—Monogram automobiles, motorcycles, etc., with owners' initials; transfer method; small investment; special offer. Gaderian Art Works, Akron, Ohio.

AGENTS—Make money silvering and repairing mirrors; send 25c for complete instructions. J. Blunt, Dept. 564, Flat River, Mo.

AGENTS—Chance to make big money calling on automobile owners; get our proposition today. Schlater Novelty Co., Dept. C, Schlater, Miss.

AGENTS—To handle article needed in every home and office; sells on sight; particulars free. Write Norton-Schafer Supply Co., 708 Clara av., St. Louis, Mo. (99)

AGENTS—Our goods are used in a million homes every housekeeper buys and keeps buying; sells at 10c; costs you 4c. Address A. Spencer, 221 Franklin st., Buffalo, N. Y.

AGENTS WANTED

AGENTS—Silvering mirrors, plating tableware, auto brass; home booklet plans free. Clarence Sprinkle, Dept. 3, Marion, Ind. (99)

AGENTS—$5 to $15 daily selling article of real merit; over 200 per cent profit; particulars free. Robert Sales and Supply Co., Dept. A, 163 W. 11th av., Columbus, O.

AGENTS—Look here; you can make $15 daily easy, positively best seller out, absolutely new; sure repeater; free particulars. Mack Co., 711 S. Dearborn, Chicago, Ill.

AGENTS—Men and women can make big profits selling our office and housepad specialties. Send for booklet. The Lusk Co., 312 Church st., Nashville, Tenn. (99)

AGENTS—Everywhere to sell household specialties; easy sales; many repeat orders; write at once for free particulars. John C. Crawford Co., Appermont, Tex.

AGENTS—For article which no housewife can resist; sells at almost every home. Premier Novelty Co., room 718, 109 Boylston st., Boston, Mass.

AGENTS—Make $7 a day selling our guaranteed goods; write today for free particulars. Mackinac Specialty Co., Dept. A, Mackinac Island, Mich.

AGENTS—285 per cent profit selling 25c sheet music at 5c; particulars free; 3 samples, 10c. Keller, Robinson & Munk, Dept. 25, W. 125th st., New York. (99)

AGENTS—Who desire to earn big money legitimately. We manufacture and guarantee all our products necessary in every home. Mur-al Co., Root Bldg., Buffalo, N. Y.

AGENTS—Brand-new money makers; 100 live agents wanted now; grab this first; big field; big profits; particulars free. C. M. Washburn, 743 S. Main, Wichita, Kan.

AGENTS—Hurry; grab this money maker; absolutely sells on sight; 100 per cent profits; unlimited field; full particulars free. Bel-Mar Co., Box 752, Columbus, O.

AGENTS—500 per cent profit; free samples gold alien letters for store and office windows; anyone can put on. Metallic Letter Co., 435 N. Clark, Chicago.

AGENTS—Start in sign business by your-self; sample and instruction free. Victor, New Way Letter Works, K-2355 Park av., Chicago. (99)

AGENTS—In every section, to sell our new specialties; best sellers on the market; big profits; write for new catalogue. Anderson Sales Co., Brule, Neb.

AGENTS—New invention demonstration sells it; carry sample in your pocket; nothing like it in the country; earn $8 to $10 per day; particulars free. Eunice Specialty Co., Reform, Ala.

AGENTS make big money and become sales managers for our goods; fast office seller; fine profits; particulars and sample free. One Dip Pen Co., 668, Daily Record, Baltimore, Md.

AGENTS—$10 daily refinishing chandeliers, brass beds, etc., by new method; producing amazing results; no capital or experience necessary; write for information. Gun Metal Co., 36 av., Decatur, Ill.

AGENTS—Ic postcard will put you in touch with an $80-a-week proposition selling aluminum utensils and specialties direct to the consumer; don't let it stand between you and prosperity. Div. 4010, American Aluminum Mfg. Co., Lemont, Ill.

AGENTS—$25 a week for two hours' work as a panel; a brand-new hosiery proposition, that beats them all; write for terms and free samples if you mean business. Guaranteed Hosiery Co., 7336 Wayne Place, Dayton, Ohio.

AGENTS—Double your money selling diamond rings; 8-karat genuine perfect blue white diamond ring, $12.50, that sells for $35, c. o. d. on approval. Best Jewelry Co., exclusive dealers in diamonds 110 Equitable Bldg., Baltimore, Md. (c8)

AGENTS—$60 a week to special agents to travel by automobile and introduce 300-candlepower coal oil lamp; conforms to any farmers, etc.; we furnish the auto free; write for particulars. Thomas Mfg. Co., 6736 White Bldg., Dayton, O.

AGENTS—Get posted when to buy; everything the mail dealer or agent needs; our new directory tells where to buy from first hands; will save you many dollars; price $1; particulars free. J. R. Howington, Commerce, Ga.

AGENTS—The Three-Century Calendar' (16-page booklet), absolutely correct in ascertaining day of week of any particular date from 1776 to 2876; sample copy, 25c; small order seller. H. H. Stendez, Allen Bldg., St. Louis, Mo.

AGENTS to travel by automobile to introduce our 250 fast selling popular priced household necessities; the greatest line on earth; 100 per cent profit; a complete outfit and automobile furnished free to workers; write today for exclusive territory. American Products Co., 4261 Bell st., Cincinnati, O.

AGENTS—Big new book by Prof. Starr of the University of Chicago, "Mexico and the United States." 450 pages; great illustrations; sells on sight; a sure repeater. Big Mexican peons; a startling book, with a fearless philosophy, by the greatest American authority on the Mexican question; substantial cloth binding retail $2.25, 70 per cent discount to agents; complete canvassing outfit sent postpaid on receipt of 25c and 2c stamp. The Bible House, 7 E. Harrison st., Chicago.

AGENTS—New, patented, heatless pants presser, stretcher and hanger combined; presses pants perfectly without heat over night; works while you sleep; simple, automatic; guaranteed; fits trunk or suit case; comfort, convenience and economy; big bonanza for hustling agents; 150 per cent profit; every man buys; make $54 a week easy; 5 to 10 orders daily; experience unnecessary; many making over $30 weekly. Steadfast Mills, Dept. E-13, Cohoes, N. Y.

AGENTS—Earn $15 weekly; spare time, mailing circulars for large Canadian mail-order house; men wanted everywhere by the Independent Grocery Co., Windsor, Ontario, Canada.

AGENTS—100 per cent profit selling useful specialty; used in homes, hotels, stores and factories everywhere; good repeater; sample free. Auburn Specialties Co., Dept. 235, Auburn, N. Y.

AGENTS—Ladies wanted; manufacturer of articles for ladies' private use wants local representative in your town; no money required; particulars free. W. Smith & Co., 44 Flint Bldg., Rochester, N. Y.

AGENTS—For new patented accessory for Victrolas and other talking machines; wonderful success; large profits; exclusive territory. Full particulars, address The Trutone Co., Merrill Bldg., Milwaukee, Wis.

AGENTS—Men or ladies already employed, who deal with farmers, can add $5 to $10 a week extra; no soliciting; will not interfere with present occupation; write, J. B. G., Box 77, Ardmore, Okla. (1)

AGENTS—Our latest money-making proposition is ready; we want representatives who can make more than $5 daily; particulars free. Calumet Sales Co., 11248 Wentworth av., Chicago, Ill.

AGENTS—No medicine chest complete without Handy Dental Kit; relieves toothache, forms hard filling; big seller; exclusive territory; sample, 25c. Brooklyn Dental Specialty Co., 1422 Flatbush av., Brooklyn, N. Y.

AGENTS—We furnish you with an ad and material that will fill your mail order with dimes; profits practically guaranteed; information; valuable samples one dime. J. B. Coopee, 1537A Goodfellow av., St. Louis, Mo.

AGENTS—Big money placing auto supplies of new necessity with automobile owners; no goods to carry; no delivery or collecting; our new plan does all. Orolo Mfg. Co., Louisville, Ky.

AGENT—20 years' Australian experience, desires to represent American manufacturers as agent or on commission basis in Australia; highest credentials. John Hayward, 2212 Lake st., San Francisco. (c)

AGENTS—100 per cent profit handling our automobile necessary; once sold always a customer; fast, easy seller; quick repeater. Fairchild & Co., 638 S. Dearborn st., Chicago, Ill.

AGENTS—Free catalogue; biggest and best line toilet specialties, remedies, soaps, extracts; liberal terms; write today. Western Laboratories, 1945 W. Van Buren st., Chicago.

AGENTS—Large manufacturer wants representatives to sell shirts, underwear, hosiery, pants, dresses, waists, skirts, direct to homes; write for free samples. Madison Mills, 500 Broadway, New York City. (99)

AGENTS—Astounding mail order disclosure in Mail Order News for April; don't start mail business until you learn truth. Write for free descriptive folder. Mail Order News, Newburgh, N. Y.

AGENTS—Little Giant life and force pump saves plumbers' bills; removes sink stoppages in waste pipe; absolute monopoly; big you for life; write for new agents' plan; J. B. Kennedy Co., 230 E. 42d st., New York.

AGENTS—Hurry; this winner seller on sight; drop that dead article now; absolutely 100 per cent profits; repeats; big field; particulars free. Iven May Co., Dept. 44, Box 34, Kenton, O.

AGENTS—New spring line; record-breaking sales on sight; $3 to $6 daily made; easy to sell; what people want; take orders; state age of our free sample offer. Spooner Mfg. Co., 209 E. 17th st., San Jose, Cal.

AGENTS—Big money; agents to handle remarkable money-getter; easy to sell; easy to handle; most every sale results in repeat orders; write today for proposition and free sample case offer free. Mexican Diamond Importing Co., Box A-13, Las Cruces, New Mexico.

AGENTS—We start you in business, furnishing everything; men and women, $30 to $200 weekly operating our "New System Specialty Candy Factories'; home anywhere; no canvassing; opportunity lifetime; booklet free. Regsdale Co., Box A, East Orange, N. J.

AGENTS—Big textile mills will employ every person reliable to solicit orders among dress fabrics, hosiery, underwear, sweaters, waists and skirts, from samples; factory prices; pays or no pay; experience unnecessary; many making over $30 weekly. Steadfast Mills, Dept. E-13, Cohoes, N. Y.

AGENTS—Earn $15 weekly; spare time, mailing circulars for large Canadian mail-order house; men wanted everywhere by the Independent Grocery Co., Windsor, Ontario, Canada.

AGENTS—100 per cent profit selling useful specialty; used in homes, hotels, stores and factories everywhere; good repeater; sample free. Auburn Specialties Co., Dept. 235, Auburn, N. Y.

AGENTS—Ladies wanted; manufacturer of articles for ladies' private use wants local representative in your town; no money required; particulars free. W. Smith & Co., 44 Flint Bldg., Rochester, N. Y.

AGENTS—For new patented accessory for Victrolas and other talking machines; wonderful success; large profits; exclusive territory. Full particulars, address The Trutone Co., Merrill Bldg., Milwaukee, Wis.

AGENTS—Men or ladies already employed, who deal with farmers, can add $5 to $10 a week extra; no soliciting; will not interfere with present occupation; write, J. B. G., Box 77, Ardmore, Okla. (1)

AGENTS—Our latest money-making proposition is ready; we want representatives who can make more than $5 daily; particulars free. Calumet Sales Co., 11248 Wentworth av., Chicago, Ill.

AGENTS—No medicine chest complete without Handy Dental Kit; relieves toothache, forms hard filling; big seller; exclusive territory; sample, 25c. Brooklyn Dental Specialty Co., 1422 Flatbush av., Brooklyn, N. Y.

AGENTS—We furnish you with an ad and material that will fill your mail order with dimes; profits practically guaranteed; easy to follow instruction; valuable samples one dime. J. B. Coopee, 1537A Goodfellow av., St. Louis, Mo.

AGENTS—Big money placing auto supplies of new necessity with automobile owners; no goods to carry; no delivery or collecting; our new plan does all. Orolo Mfg. Co., Louisville, Ky.

AGENTS—Six big manufacturing opportunities are open; a few dollars starts you at home in spare time; write for full instructions 10c. Agency, 406 Bowery st., Akron, Ohio.

AGENTS—Either sex, house-to-house; selling Sureway furniture and automobile polish; 50 per cent profit; write or call immediately; trial outfit, 25c. Sureway Mfg. Co., 4155 Pleasant st., St. Louis, Mo.

AGENTS—65 valuable formulas, trade secrets and selling plans contained in our interesting magazine; two issues, 10c. Elizabeth Supply Co., 5803 Elizabeth st., Chicago, Ill.

AGENTS—Sell "Little Gem Window Washers" does the work in one operation; no pails or rags necessary; big profits. Household Specialty Mfg., 434 Rush st., Chicago, Ill.

AGENTS—A way to make canvassing a profession at big income; unheard-of opportunities for future assured with this; particulars free. Earle-Morris, 820D, 10th st., Des Moines, Io. (c)

AGENTS make 500 per cent profit selling "Novelty Sign Cards"; profits mean $50 to 100 on sight; 800 varieties; catalogue free. Sullivan Co., 1234 W. Van Buren st., Chicago, Ill.

AGENTS—At last the best seller for agents has been found; we have it; a deaf and dumb agent could sell it; don't take our word for it; send for particulars that will prove it. Wallace Supply Co., Dept. 4, Manchester, O.

AGENTS—Make 100 per cent on quick sales of Griptite tube patch; every auto and motorcycle owner a prospect; complete outfit weighs 6 ounces; sample and full information free. Griptite Mfg. Co., Des Moines, Io.

AGENTS—MEN AND WOMEN; SELL FIRST-CLASS HOUSEHOLD ARTICLES; BIG PROFITS; CATALOGUE FREE. OHIO SPECIALTY CO., DEPT. 19, TRINWAY, OHIO.

AGENTS—Stop! I have it; absolute automobile necessity year round; lightning seller; information worth dollars waiting your call. Write National Supply Agency, Mammoth Spring, Ark.

AGENTS—Who appreciate quick sales, investigate; new money getter, now ready; season just starting; 40 daily made; unlimited territory; act quick; proposition and free sample offer ready. Harvey Distributing Co., 15,334 Center av., Harvey, Ill.

AGENTS—Hustling agents; try our sanitary household brushes; dustless mops and wall dusters; highest grade; largest variety; exclusive territory; some vacancies. Somerville Brush Co., 68 Union Square, Somerville, Mass. (c90)

AGENTS—$10 a day profit; manufacture barley crisp; new California confection; 5c package, costs you 1c to make; machine, instruction complete $7.50 prepaid; send 10c for samples. Barley Crisp Co., 1200 Broadway, San Francisco.

AGENTS—We will start you making big money; will you operate our mail order plan? We furnish all printed matter for this plan on trust; you pay when successfully established from profits. Hunter Co., 37 Tompkins pl., Glendale, N. Y.

AGENTS wanted; we start you in business in your own town with $25 capital; new incandescent nitrogen lamp, giving a very brilliant white light, cuts electric light bill in half; tremendous field, exclusive territory given; write for full particulars. Ernest Rubes Co., 220 Taaffe place, Brooklyn, N. Y.

AGENTS—Only one sale a day means $4 profit; a splendid, new, money-maker; low-priced phonograph, selling like wildfire; produces music equal to $100 machines; a wonderful article to demonstrate; every demonstration means a sale; write quick for home territory and free sample outfit. The Tomancophone Co., 7736 White Bldg., Dayton, O.

ADVERTISE—20 words in 10 Sunday papers, $2.50; 100 weeklies, $2; 50 magazines, 50c; all $4.50. Central Agency, 1000 N. Grand.

ANYWHERE, handy men can make big money with our gold window sign letters; best on earth. Slann Sign System, Detroit, Mich.

BIG Kansas company will start ambitious people in fast growing mail order business; any locality; make $3000 yearly; spare time; we furnish everything; few dollars buys complete outfit. Cravens & Cravens Lock Box 75, Buckner, Mo.

AGENTS—Men wanted to distribute, etc., for old-established mail order grocery house, all or spare time; $8 to $25 weekly; experience unnecessary; no canvassing. Globe Association, 330 G Como Bldg., Chicago.

AGENTS—Live, either sex, to handle fast selling household and office specialty; sells on sight; needed in every home and office; 100 per cent profit; exclusive territory; sample copy, 25c. Cincinnati Specialty Co., 1 Cincinnati, O.

AGENTS—Salary or commission; greatest seller yet out; every user of pen and ink buys on sight; 200 to 500 per cent profit; one agent's sales $620 in 6 days; another $32 in two hours. Monroe Mfg. Co., N222, La Crosse, Wis.

AGENTS—Amazing, startling, sensational, stupendous; the new, guaranteed easy finance protection plan; hustling agent, 18 to 60, wanted in each locality to represent big old-line, old-reliable article. W. G. Critchlow, Dept. 2714, Covington, Ky.

AGENTS—To sell high-class paper and magazine combinations; good men should clear $3 to $10 per day; something new and different; hustlers just "coining money." C. E. Reeves, 520-521 Securities Bldg., Des Moines, Io.

AGENTS—Sample raincoat free, to wear while demonstrating wonderful new proposition, 18 new styles; big profit; write quick for home territory and state size of coat worn. Guaranteed Raincoat Co., 8136 White Bldg., Dayton, O.

AGENTS—$5 to $10 daily easily made selling the new "Radium" gas lighter; the most marvelous invention in gas lighting; biggest 10c hit on the market; write today. The Automatic Co. 25 East 14th st., New York.

AGENTS—A postcard will put you in touch with an $80-a-week proposition selling aluminum utensils and specialties direct to the consumer; don't let it stand between you and prosperity. Div. 4010, American Aluminum Mfg. Co., Lemont, Ill.

AGENTS—$25 a week for two hours' work as a panel; a brand-new hosiery proposition, that beats them all; write for terms and free samples if you mean business. Guaranteed Hosiery Co., 7336 Wayne Place, Dayton, Ohio.

AGENTS—Double your money selling diamond rings; 8-karat genuine perfect blue white diamond ring, $12.50, that sells for $35, c. o. d. on approval. Best Jewelry Co., exclusive dealers in diamonds 110 Equitable Bldg., Baltimore, Md. (c8)

AGENTS—$60 a week to special agents to travel by automobile and introduce 300-candlepower coal oil lamp; conforms to any farmers, etc.; we furnish the auto free; write for particulars. Thomas Mfg. Co., 6736 White Bldg., Dayton, O.

AGENTS—Get posted when to buy; everything the mail dealer or agent needs; our new directory tells where to buy from first hands; will save you many dollars; price $1; particulars free. J. R. Howington, Commerce, Ga.

AGENTS—The Three-Century Calendar' (16-page booklet), absolutely correct in ascertaining day of week of any particular date from 1776 to 2876; sample copy, 25c; small order seller. H. H. Stendez, Allen Bldg., St. Louis, Mo.

AGENTS to travel by automobile to introduce our 250 fast selling popular priced household necessities; the greatest line on earth; 100 per cent profit; a complete outfit and automobile furnished free to workers; write today for exclusive territory. American Products Co., 4261 Bell st., Cincinnati, O.

AGENTS—Big new book by Prof. Starr of the University of Chicago, "Mexico and the United States." 450 pages; great illustrations; sells on sight; a sure repeater. Big Mexican peons; a startling book, with a fearless philosophy, by the greatest American authority on the Mexican question; substantial cloth binding retail $2.25, 70 per cent discount to agents; complete canvassing outfit sent postpaid on receipt of 25c and 2c stamp. The Bible House, 7 E. Harrison st., Chicago.

AGENTS—New, patented, heatless pants presser, stretcher and hanger combined; presses pants perfectly without heat over night; works while you sleep; simple, automatic; guaranteed; fits trunk or suit case; comfort, convenience and economy; big bonanza for hustling agents; 150 per cent profit; every man buys; make $54 a week easy; 5 to 10 orders daily; experience unnecessary; many making over $30 weekly. Steadfast Mills, Dept. E-13, Cohoes, N. Y.

AGENTS—Earn $15 weekly; spare time, mailing circulars for large Canadian mail-order house; men wanted everywhere by the Independent Grocery Co., Windsor, Ontario, Canada.

AGENTS—100 per cent profit selling useful specialty; used in homes, hotels, stores and factories everywhere; good repeater; sample free. Auburn Specialties Co., Dept. 235, Auburn, N. Y.

AGENTS—Ladies wanted; manufacturer of articles for ladies' private use wants local representative in your town; no money required; particulars free. W. Smith & Co., 44 Flint Bldg., Rochester, N. Y.

AGENTS—For new patented accessory for Victrolas and other talking machines; wonderful success; large profits; exclusive territory. Full particulars, address The Trutone Co., Merrill Bldg., Milwaukee, Wis.

AGENTS—Men or ladies already employed, who deal with farmers, can add $5 to $10 a week extra; no soliciting; will not interfere with present occupation; write, J. B. G., Box 77, Ardmore, Okla. (1)

AGENTS—Our latest money-making proposition is ready; we want representatives who can make more than $5 daily; particulars free. Calumet Sales Co., 11248 Wentworth av., Chicago, Ill.

AGENTS—No medicine chest complete without Handy Dental Kit; relieves toothache, forms hard filling; big seller; exclusive territory; sample, 25c. Brooklyn Dental Specialty Co., 1422 Flatbush av., Brooklyn, N. Y.

AGENTS—We furnish you with an ad and material that will fill your mail order with dimes; profits practically guaranteed; easy to follow instruction; valuable samples one dime. J. B. Coopee, 1537A Goodfellow av., St. Louis, Mo.

AGENTS—Big money placing auto supplies of new necessity with automobile owners; no goods to carry; no delivery or collecting; our new plan does all. Orolo Mfg. Co., Louisville, Ky.

AGENTS—Six big manufacturing opportunities are open; a few dollars starts you at home in spare time; write for full instructions 10c. Agency, 406 Bowery st., Akron, Ohio.

AGENTS—Either sex, house-to-house; selling Sureway furniture and automobile polish; 50 per cent profit; write or call immediately; trial outfit, 25c. Sureway Mfg. Co., 4155 Pleasant st., St. Louis, Mo.

AGENTS—65 valuable formulas, trade secrets and selling plans contained in our interesting magazine; two issues, 10c. Elizabeth Supply Co., 5803 Elizabeth st., Chicago, Ill.

AGENTS—Sell "Little Gem Window Washers" does the work in one operation; no pails or rags necessary; big profits. Household Specialty Mfg., 434 Rush st., Chicago, Ill.

AGENTS—A way to make canvassing a profession at big income; unheard-of opportunities for future assured with this; particulars free. Earle-Morris, 820D, 10th st., Des Moines, Io. (c)

AGENTS make 500 per cent profit selling "Novelty Sign Cards"; profits mean $50 to 100 on sight; 800 varieties; catalogue free. Sullivan Co., 1234 W. Van Buren st., Chicago, Ill.

AGENTS—At last the best seller for agents has been found; we have it; a deaf and dumb agent could sell it; don't take our word for it; send for particulars that will prove it. Wallace Supply Co., Dept. 4, Manchester, O.

AGENTS—Make 100 per cent on quick sales of Griptite tube patch; every auto and motorcycle owner a prospect; complete outfit weighs 6 ounces; sample and full information free. Griptite Mfg. Co., Des Moines, Io.

AGENTS—MEN AND WOMEN; SELL FIRST-CLASS HOUSEHOLD ARTICLES; BIG PROFITS; CATALOGUE FREE. OHIO SPECIALTY CO., DEPT. 19, TRINWAY, OHIO.

AGENTS—Stop! I have it; absolute automobile necessity year round; lightning seller; information worth dollars waiting your call. Write National Supply Agency, Mammoth Spring, Ark.

AGENTS—Who appreciate quick sales, investigate; new money getter, now ready; season just starting; 40 daily made; unlimited territory; act quick; proposition and free sample offer ready. Harvey Distributing Co., 15,334 Center av., Harvey, Ill.

AGENTS—Hustling agents; try our sanitary household brushes; dustless mops and wall dusters; highest grade; largest variety; exclusive territory; some vacancies. Somerville Brush Co., 68 Union Square, Somerville, Mass. (c90)

AGENTS—$10 a day profit; manufacture barley crisp; new California confection; 5c package, costs you 1c to make; machine, instruction complete $7.50 prepaid; send 10c for samples. Barley Crisp Co., 1200 Broadway, San Francisco.

AGENTS—We will start you making big money; will you operate our mail order plan? We furnish all printed matter for this plan on trust; you pay when successfully established from profits. Hunter Co., 37 Tompkins pl., Glendale, N. Y.

AGENTS—$10 daily refinishing chandeliers, brass beds, etc., by new method; producing amazing results; no capital or experience necessary; write for information. Gun Metal Co., 36 av., Decatur, Ill.

AGENTS—Ic postcard will put you in touch with an $80-a-week proposition selling aluminum utensils and specialties direct to the consumer; don't let it stand between you and prosperity. Div. 4010, American Aluminum Mfg. Co., Lemont, Ill.

AGENTS—$25 a week for two hours' work as a panel; a brand-new hosiery proposition, that beats them all; write for terms and free samples if you mean business. Guaranteed Hosiery Co., 7336 Wayne Place, Dayton, Ohio.

AGENTS—Double your money selling diamond rings; 8-karat genuine perfect blue white diamond ring, $12.50, that sells for $35, c. o. d. on approval. Best Jewelry Co., exclusive dealers in diamonds 110 Equitable Bldg., Baltimore, Md. (c8)

AGENTS—$60 a week to special agents to travel by automobile and introduce 300-candlepower coal oil lamp; conforms to any farmers, etc.; we furnish the auto free; write for particulars. Thomas Mfg. Co., 6736 White Bldg., Dayton, O.

AGENTS—Get posted when to buy; everything the mail dealer or agent needs; our new directory tells where to buy from first hands; will save you many dollars; price $1; particulars free. J. R. Howington, Commerce, Ga.

AGENTS—The Three-Century Calendar' (16-page booklet), absolutely correct in ascertaining day of week of any particular date from 1776 to 2876; sample copy, 25c; small order seller. H. H. Stendez, Allen Bldg., St. Louis, Mo.

AGENTS to travel by automobile to introduce our 250 fast selling popular priced household necessities; the greatest line on earth; 100 per cent profit; a complete outfit and automobile furnished free to workers; write today for exclusive territory. American Products Co., 4261 Bell st., Cincinnati, O.

AGENTS—Big new book by Prof. Starr of the University of Chicago, "Mexico and the United States." 450 pages; great illustrations; sells on sight; a sure repeater. Big Mexican peons; a startling book, with a fearless philosophy, by the greatest American authority on the Mexican question; substantial cloth binding retail $2.25, 70 per cent discount to agents; complete canvassing outfit sent postpaid on receipt of 25c and 2c stamp. The Bible House, 7 E. Harrison st., Chicago.

AGENTS—New, patented, heatless pants presser, stretcher and hanger combined; presses pants perfectly without heat over night; works while you sleep; simple, automatic; guaranteed; fits trunk or suit case; comfort, convenience and economy; big bonanza for hustling agents; 150 per cent profit; every man buys; make $54 a week easy; 5 to 10 orders daily; experience unnecessary; many making over $30 weekly. Steadfast Mills, Dept. E-13, Cohoes, N. Y.

AGENTS—Earn $15 weekly; spare time, mailing circulars for large Canadian mail-order house; men wanted everywhere by the Independent Grocery Co., Windsor, Ontario, Canada.

AGENTS—100 per cent profit selling useful specialty; used in homes, hotels, stores and factories everywhere; good repeater; sample free. Auburn Specialties Co., Dept. 235, Auburn, N. Y.

AGENTS—Ladies wanted; manufacturer of articles for ladies' private use wants local representative in your town; no money required; particulars free. W. Smith & Co., 44 Flint Bldg., Rochester, N. Y.

AGENTS—For new patented accessory for Victrolas and other talking machines; wonderful success; large profits; exclusive territory. Full particulars, address The Trutone Co., Merrill Bldg., Milwaukee, Wis.

AGENTS—Men or ladies already employed, who deal with farmers, can add $5 to $10 a week extra; no soliciting; will not interfere with present occupation; write, J. B. G., Box 77, Ardmore, Okla. (1)

AGENTS—Our latest money-making proposition is ready; we want representatives who can make more than $5 daily; particulars free. Calumet Sales Co., 11248 Wentworth av., Chicago, Ill.

AGENTS—No medicine chest complete without Handy Dental Kit; relieves toothache, forms hard filling; big seller; exclusive territory; sample, 25c. Brooklyn Dental Specialty Co., 1422 Flatbush av., Brooklyn, N. Y.

AGENTS—We furnish you with an ad and material that will fill your mail order with dimes; profits practically guaranteed; easy to follow instruction; valuable samples one dime. J. B. Coopee, 1537A Goodfellow av., St. Louis, Mo.

AGENTS—Big money placing auto supplies of new necessity with automobile owners; no goods to carry; no delivery or collecting; our new plan does all. Orolo Mfg. Co., Louisville, Ky.

AGENTS—Six big manufacturing opportunities are open; a few dollars starts you at home in spare time; write for full instructions

HELP WANTED—WOMEN, GIRLS

GIRL—Colored; for general housework and laundry; apply at 5738 Etzel av. (c)

GIRLS—Over 16 years, for light factory work. Zittlozen Mfg. Co., Park and Dolman. (c)

GIRL—Or woman, for two children, and help with work; more for home than wages. 1224 Geyer av.

GIRL—For general housework; German; apply 5401 Cabanne, second floor east, reference. (c)

GIRLS—To learn ladies' tailoring and dressmaking. Ladies' Tailoring Co., 3697C Olive; phone Lindell 4895.

GIRLS—Two, for labeling cartons. Apply Monday morning, Henry Maneke, McElroy Shoe Co., 1517 Washington. (c)

GIRL—Capable; for general housework; ex-Delmar, perienced; German preferred; call 5217 (c)

GIRLS—Experienced labelers of bottled goods. Bayle Food Products Co., 118 S. Second st.

GIRLS—Handsewers experienced on men's hats preferred. Skelton Panama Hat Co., 1509 Washington.

GIRL—Good home; a school girl who will work for room and board. Box A-249, Post-Dispatch. (c)

GIRL—Young German, to assist with general housework and bakery. Call Rehm's Bakery, 4101 California; Sidney 1660. (c)

GIRLS—Experienced in coffee and spice packing department. Steinwender-Stoffregen Coffee Co., Broadway and Clark. (c)

GIRL—Young; for demonstration; National Household Show, 1st Coliseum; call 2 to 4 p. m., 721 Chestnut. P. O. Fowler.

GIRLS—Experienced, for filling in form letters and addressing envelopes; Underwood, salary and permanent position; only experienced need apply. Room 800, 810 Olive. (c)

GIRLS—16 years old, to learn the neckwear business; paid while learning; a good opportunity for bright girls. Apply Elsa Walter Neckwear Factory, 16th and Locust. (c)

GIRL—Reliable, must know how to cook, family of 4 in an apartment, must sleep at home; references required. 5344A Easton.

GIRL—Good white, for general housework; small family; no children; state age, experience and salary expected. Box A-146, Post-Dispatch.

GIRL—Young, to do light housework and take care of child 3 years old; references required; call Sunday after 10 a. m. 4906 Euclid Terrace, Apartment E.

GIRL—Young, German, that understands taking care of baby; family of two; mother working; Sunday, betwen 9 and 12. 3641A Garfield.

GIRL—For general office work; must have some knowledge of typewriting; state age and salary expected. Box A-69, Post-Dispatch. (c)

GIRLS—16 years of age, for laboratory work; those with parents' good wages; chance for advancement; call Monday. 2117 Franklin av. (c)

GIRLS—To learn how to make house dresses and dressing sacques; no experience; experience can make good salary while learning. Apply Forest City Mfg. Co., 1627 Washington. (c)

GIRL—Experienced general housework, small family, good wages, references required; employment department, St. Louis School of Housekeeping, 3907 Olive; apply Monday. (c)

GIRL—For general housework in new, small apartment; family of two; excellent home for right girl; call after 3 p. m. Sunday. Phone Cabany 5858. 5885 Nina place, Apartment 2E.

GIRL—Between 12 and 15 years; bright, capable of receiving good education, without parents; by party who means to adopt; must give full description in first letter; brothers, sisters, etc., having no children, this will be the only help. Address Box A-54, Post-D. (f)

GIRL—Between 9 and 13 years; bright, capable of receiving good education, without parents, by party who means to adopt; must give full description in first letter; brothers, sisters, etc., having no children, this will be the only help. Box P-272, Post-Dis. (f)

GIRLS—North side, over 16 and under 20 years. MALLINCKRODT CHEMICAL WORKS, 3600 N. 2d st. (c83)

STOCK GIRLS

For costume room; must be neat and experienced; wonderful opportunity for advancement. Apply

IRWIN'S, 509 Washington av. (46x)

HAND SEWERS—Missouri Feather Mfg. Co., 1906 Pine st. (c)

HAND POWERS—Tongue stitcher, bluecher vamper. Apply W. Ekins, President Factory, 18th and Wash. (c)

HAND SEWERS—To learn on men's bow ties; paid while learning; steady work. N. Bary, Co., 2101 Biddle st.

HAND SEWERS—Experienced, and buttonhole makers on ladies' coats. Jacob Mange, 709 Washington. (c)

HELPER—Good helper on ladies' coats; call at once. Room 823, Delmar Bldg., King's highway and Delmar.

HOUSEGIRL—For housework, 1519 Carr. (c)

HOUSEGIRL—For housework and cooking; no washing or ironing. 5211 Raymond. (c)

HOUSEGIRL—For light housework; small family. Grand 4194.

HOUSEGIRL—For general housework; references required. 2625 Louisiana.

HOUSEGIRL—For general housework; Catholic preferred; small family. 3706 Cook. (c)

HOUSEGIRL—For general housework; washing and ironing. 3869 Shenandoah av.

HOUSEGIRL—Young, white, to assist with housework. 4500 Delmar. (c)

HOUSEGIRL — For general housework, 5794 Kingsbury, 1st apartment West. (c)

HOUSEGIRL—First floor apt., 3935 Magnolia; no laundry.

HOUSEGIRL—For general housework; must cook. 4394 West Pine; Lindell 3161. (c)

HOUSEGIRL—For general housework; no washing; small family. 3060 Neosho.

HOUSEGIRL—For general housework. 5118 Kensington, Forest 6871R. (c)

HOUSEGIRL—For general housework. 2625 Arkansas.

HOUSEGIRL—For general housework in bakery. 1901 Lami st. (c)

HOUSEGIRL—Good, for general housework, $20 per month. 3909 Dillon. (c)

HOUSEGIRL — For general housework; no home nights preferred. 2469 Calvary av.

HOUSEGIRL—For housework; no washing; only man and wife. 1310 S. Broadway.

HOUSEGIRL—For general housework; no washing. 3107 Shenandoah. (c)

HOUSEGIRL—Colored, for general housework. 6236 Waterman. (c)

HOUSEGIRL — For general housework; good home; references. apply 3644 Russell.

HOUSEGIRL—For general housework. 3323 Russell. (c)

HOUSEGIRL—Young, for housework. 4580A Labadie av.

HOUSEGIRL—References required. 13 Washington ter.; call Monday.

HOUSEGIRL—Or woman to do light housework. 4620 Cote.

HOUSEGIRL—German, for general housework. 3849 Botanical.

HOUSEGIRL—Colored, for housework. Mrs. Margulis, 4 S. Spring av.

HOUSEGIRL—To assist with general housework. Victor 1908L, 2955 Geyer av. (c)

HOUSEGIRL—For general housework; small family. 1440 S. 18th.

HOUSEGIRL—German, for general housework. 4361A Maryland. (1)

HOUSEGIRL—German, for general housework. 2127 Sidney st., phone Sidney 3049.

HOUSEGIRL—White, for general housework; apply after 5 p. m. Sunday. 6155 Berlin.

HOUSEGIRL—To assist with general housework. 3884 Wyoming. (c)

HOUSEGIRL—For general housework. 5053 Woodland; must have references.

HOUSEGIRL—About 16, to assist with general housework. 3650 Maple av.

HOUSEGIRL—Or woman, for general housework. 1725 Franklin. (c)

HOUSEGIRL—White, for general housework. 6295 Waterman. 3d floor east.

HOUSEGIRL—For general housework; good pay to right party. Apply 4016 Flora pl.

HOUSEGIRL—White, for general housework; no washing. 5758 Bartmer av. (c)

HOUSEGIRL—General housework; 2 adults, $10 per month. 2906 Lafayette av.

HOUSEGIRL—To assist with general housework; go home nights. 4819 Fountain.

HOUSEGIRL—White, for general housework; good home. 3828 Humphrey. Grand 3984J.

HOUSEGIRL—White, for general housework, without washing; good wages. 5127 Ridge.

HOUSEGIRL—16 years old, for light general housework. Box H-119, P.-D.

HOUSEGIRL—German girl, for general housework. 3952A Arsenal.

HOUSEGIRL—Experienced, for general housework. 2961 N. Newstead.

HOUSEGIRL—For general housework; must be good cook; family of 3; no laundry work. 3112 Westminster pl.

HOUSEGIRL—White, experienced; small family; room to self; $15 month. 2219 Clarence. (c)

HOUSEGIRL—For general housework; small family; good wages; care of Montcalm Apartments, 303 Union bl. M. Feldman. (c)

HOUSEGIRL—For general housework; small family; good wages. 6128 Berlin, 3d floor west.

HOUSEGIRL—For general housework; 2 in family; opportunity to learn dressmaking. 3001A Cass.

HOUSEGIRL—German, about 16 years old, to assist with general housework. 3701 Minnesota. (c)

HOUSEGIRL—Sit. by girl, 15, to help with housework and go to school. Call Monday. 5048 Garfield av.

HOUSEGIRL—Capable girl for general housework; no washing; good cook. 4222 Flora. Take Vandeventer, Compton or Park car.

HOUSEGIRL—Settled white, for cooking housework; no laundry. Delmar car, 2 Princeton av., University City. Phone Cabany 2418R.

HOUSEGIRL—Experienced, for general housework, cooking and laundry work; two in family; $25 a month. Mrs. G. A. Mitchell, Kirkwood, Clayton. Mo. Kinloch phone Clayton 2190L.

HELP WANTED—WOMEN, GIRLS

HOUSEGIRL—Good girl for general housework; experienced; call at once. 4758A Easton.

HOUSEGIRL—Experienced, for general housework. 5575 Clemens av. Forest 1503. (c83x)

HOUSEGIRL—For general housework; no laundry; small family; $25 to $30. 3919 Olive st.

HOUSEGIRL—General housework and sewing for business woman; small apartment; reference. Box H-255, Post-Dispatch. (c)

HOUSEGIRL—For light housework; 5-room flat; 2 in family; no cooking; no washing. Call forenoons, 958A N. King's highway.

HOUSEGIRL—For housework in family of 2; good home; steady place. Call Sunday or Monday. 2843 Cass. (c)

HOUSEGIRL—For general housework; small apartment; references. 6251 Delmar, first floor west.

HOUSEGIRL—Neat colored girl, for general housework; no washing or ironing. 5005 Cabanne.

HOUSEGIRL—For general housekeeping; family of 3. Phone Delmar 3694X. 5883A Washington.

HOUSEGIRL—White, to assist with housework, cooking and children; no laundry. Call 3812 Flora.

HOUSEGIRL—Experienced, German preferred, for general housework in family of adults. 5536 Victor st.

HOUSEGIRL—To do general housework; must be good plain cook; good home for right party. 1505 Del Norte av., 1 block from end Market st. car. (c)

HOUSEGIRL—White, for general housework in small apartment; must go home at night. 6673 Waterman. Cabany 5735. (c)

HOUSEGIRL—Experienced; general housework; references required. Victor 2257X or call 5879 Cabanne, Monday.

HOUSEGIRL—Young, to assist with housework; no washing; very good home; reasonable wages; give particulars. Box B-24, P.-D.

HOUSEGIRL—German girl for general housework; Catholic preferred; references required. 4954 Wabada.

HOUSEGIRL—Young white girl to assist in general housework; good home. 6015 Westminster pl.

HOUSEGIRL—For general housework; go home nights. Call Monday, 3662 Connecticut; Victor 2870L.

HOUSEGIRL—For general housework; small flat; call Sunday a. m. or Monday. 5587 Cabanne.

HOUSEGIRL—German girl, for general housework; small family. 6167 McPherson; Forest 5061W. (c)

HOUSEGIRL — Or woman, for housework; must be good cook; good wages. 4129 Lindell.

HOUSEGIRL—White, 15 or 16, to assist with housework. 5910 Washington, third floor west.

HOUSEGIRL—Good housegirl to do laundry work and help with upstairs work; small family and good wages. 4221 West Pine.

HOUSEGIRL—Experienced girl for general housework; no laundry; good wages. 5140 Cabanne.

HOUSEGIRL—For general housework, small family, good wages, references required; employment department, St. Louis School of Housekeeping, 3907 Olive; apply Monday. (c)

GIRL—For general housework in new, small apartment; family of two; excellent home for right girl; call after 3 p. m. Sunday. Phone Cabany 5858. 5885 Nina place, Apartment 2E.

GIRL—Between 12 and 15 years; bright, capable of receiving good education, without parents; by party who means to adopt; must give full description in first letter; brothers, sisters, etc., having no children, this will be the only help. Address Box A-54, P.-D. (f)

GIRL—Between 9 and 13 years; bright, capable of receiving good education, without parents, by party who means to adopt; must give full description in first letter; brothers, sisters, etc., having no children, this will be the only help. Box P-272, Post-Dis. (f)

GIRLS—North side, over 16 and under 20 years. MALLINCKRODT CHEMICAL WORKS, 3600 N. 2d st. (c83)

STOCK GIRLS

For costume room; must be neat and experienced; wonderful opportunity for advancement. Apply

IRWIN'S, 509 Washington av. (46x)

HAND SEWERS—Missouri Feather Mfg. Co., 1906 Pine st. (c)

HAND POWERS—Tongue stitcher, bluecher vamper. Apply W. Ekins, President Factory, 18th and Wash. (c)

HAND SEWERS—To learn on men's bow ties; paid while learning; steady work. N. Bary, Co., 2101 Biddle st.

HAND SEWERS—Experienced, and buttonhole makers on ladies' coats. Jacob Mange, 709 Washington. (c)

HELPER—Good helper on ladies' coats; call at once. Room 823, Delmar Bldg., King's highway and Delmar.

HOUSEGIRL—For housework, 1519 Carr. (c)

HOUSEGIRL—For housework and cooking; no washing or ironing. 5211 Raymond. (c)

HOUSEGIRL—For light housework; small family. Grand 4194.

HOUSEGIRL—For general housework; references required. 2625 Louisiana.

HOUSEGIRL—For general housework; Catholic preferred; small family. 3706 Cook. (c)

HOUSEGIRL—For general housework; washing and ironing. 3869 Shenandoah av.

HOUSEGIRL—Young, white, to assist with housework. 4500 Delmar. (c)

HOUSEGIRL — For general housework, 5794 Kingsbury, 1st apartment West. (c)

HOUSEGIRL—First floor apt., 3935 Magnolia; no laundry.

HOUSEGIRL—For general housework; must cook. 4394 West Pine; Lindell 3161. (c)

HOUSEGIRL—For general housework; no washing; small family. 3060 Neosho.

HOUSEGIRL—For general housework. 5118 Kensington, Forest 6871R. (c)

HOUSEGIRL—For general housework. 2625 Arkansas.

HOUSEGIRL—For general housework in bakery. 1901 Lami st. (c)

HOUSEGIRL—Good, for general housework, $20 per month. 3909 Dillon. (c)

HOUSEGIRL — For general housework; no home nights preferred. 2469 Calvary av.

HOUSEGIRL—For housework; no washing; only man and wife. 1310 S. Broadway.

HOUSEGIRL—For general housework; no washing. 3107 Shenandoah. (c)

HOUSEGIRL—Colored, for general housework. 6236 Waterman. (c)

HOUSEGIRL — For general housework; good home; references. apply 3644 Russell. (c)

HOUSEGIRL—For general housework. 3323 Russell. (c)

HOUSEGIRL—Young, for housework. 4580A Labadie av.

HOUSEGIRL—References required. 13 Washington ter.; call Monday.

HOUSEGIRL—Or woman to do light housework. 4620 Cote.

HOUSEGIRL—German, for general housework. 3849 Botanical.

HOUSEGIRL—Colored, for housework. Mrs. Margulis, 4 S. Spring av.

HOUSEGIRL—To assist with general housework. Victor 1908L, 2955 Geyer av. (c)

HOUSEGIRL—For general housework; small family. 1440 S. 18th.

HOUSEGIRL—German, for general housework. 4361A Maryland. (1)

HOUSEGIRL—German, for general housework. 2127 Sidney st., phone Sidney 3049.

HOUSEGIRL—White, for general housework; apply after 5 p. m. Sunday. 6155 Berlin.

HOUSEGIRL—To assist with general housework. 3884 Wyoming. (c)

HOUSEGIRL—For general housework. 5053 Woodland; must have references.

HOUSEGIRL—About 16, to assist with general housework. 3650 Maple av.

HOUSEGIRL—Or woman, for general housework. 1725 Franklin. (c)

HOUSEGIRL—White, for general housework. 6295 Waterman. 3d floor east.

HOUSEGIRL—For general housework; good pay to right party. Apply 4016 Flora pl.

HOUSEGIRL—White, for general housework; no washing. 5758 Bartmer av. (c)

HOUSEGIRL—For general housework; 2 adults, $10 per month. 2906 Lafayette av.

HOUSEGIRL—To assist with general housework; go home nights. 4819 Fountain.

HOUSEGIRL—White, for general housework; good home. 3828 Humphrey. Grand 3984J.

HOUSEGIRL—White, for general housework, without washing; good wages. 5127 Ridge.

HOUSEGIRL—16 years old, for light general housework. Box H-119, P.-D.

HOUSEGIRL—German girl, for general housework. 3952A Arsenal.

HOUSEGIRL—Experienced, for general housework. 2961 N. Newstead.

HOUSEGIRL—For general housework; must be good cook; family of 3; no laundry work. 3112 Westminster pl.

HOUSEGIRL—White, experienced; small family; room to self; $15 month. 2219 Clarence. (c)

HOUSEGIRL—For general housework; small family; good wages; care of Montcalm Apartments, 303 Union bl. M. Feldman. (c)

HOUSEGIRL—For general housework; small family; good wages. 6128 Berlin, 3d floor west.

HOUSEGIRL—For general housework; 2 in family; opportunity to learn dressmaking. 3001A Cass.

HOUSEGIRL—German, about 16 years old, to assist with general housework. 3701 Minnesota. (c)

HOUSEGIRL—Sit. by girl, 15, to help with housework and go to school. Call Monday. 5048 Garfield av.

HOUSEGIRL—Capable girl for general housework; no washing; good cook. 4222 Flora. Take Vandeventer, Compton or Park car.

HOUSEGIRL—Settled white, for cooking housework; no laundry. Delmar car, 2 Princeton av., University City. Phone Cabany 2418R.

HOUSEGIRL—Experienced, for general housework, cooking and laundry work; two in family; $25 a month. Mrs. G. A. Mitchell, Kirkwood, Clayton. Mo. Kinloch phone Clayton 2190L.

HELP WANTED—WOMEN, GIRLS

LADIES—Five bright, capable ladies, to travel, demonstrate and sell dealers; $25 to $50 per week; railroad fare paid. Goodrich Drug Co., Dept. 384, Omaha, Neb.

LADIES—Two, over 25, of refined address and active, to learn corset fitting; will teach and employ permanently; liberal remunerations. Spirella Co., Box A-248, P.-D.

LADY—Employed, to assist with children, evenings, in exchange for good home in private family. 4332 Gannett st., 4700 Cherokee line.

LADY—Elderly; handy with needle; good home and wages. 2555 East Arlington av.; Union car.

LADY—With good personality, to interview business people. Call room 110B, 1000 N. Grand av.

LADY—Of middle age, to make fittings and do alteration work in ladies' ready-to-wear department; those only thoroughly competent need apply; state salary expected, for immediate acceptance. Address A. Ray Smith Dry Goods Co., Cape Girardeau, Mo. (f)

LAUNDRESS—Colored, wishes Thursday. 4193 Ashland av.

LAUNDRESS—Experienced, white, for Monday. 2600 S. Grand av.

LAUNDRESS—First-class colored; apply at residence; apply at once. 3663 Flora.

LAUNDRESS—White, Tuesday morning; reference required. 3417A Magnolia.

LAUNDRESS—White; Monday and Tuesday; call Sunday afternoon. 3688 Vernon.

LAUNDRESS—To work in busheling store; experienced only. 118 N. Channing. (c)

LAUNDRESS—German preferred, for Monday. Call Sunday, 4229 McDonald.

LAUNDRESS—Two rooms to colored laundress exchanged for laundry, family of 3. 1483 Union bl.

LAUNDRESS—Colored, for Tuesday morning; only honest, experienced ones call 3812 Flora.

LAUNDRESS—Experienced, good for Monday or Wednesday. 5948 Cote Brilliante.

LAUNDRESS—Experienced, white, Monday and Tuesday; must be first-class. 3951 Botanical.

LAUNDRESS—Experienced white or colored for first of each week; private family; phones Lindell 3872; Delmar 4259.

MAID—Care of baby and light housework. Box A-131, Post-Dispatch. (c)

MAID—Experienced, with references, for general housework; no laundry; 2 in family. 5387 Berlin, first floor. Phone Forest 5137.

MAID—Experienced lady's maid, with good references; German preferred. Apply at 1123 Hamilton av.

MAKERS—For ladies' hat department. Apply ready for work. E. M. Magee Mfg. Co., 1214 Mississippi. (c)

MILLINER—Experienced; state salary and experience; steady position. Box T-73, Post-Dispatch.

MILLINERY MAKERS AND TRIMMERS—Experienced. Apply Superintendent, B. NUGENT & BRO. D. G. CO.

NURSE, GIRL—Apply 1107 S. 7th st.

NURSE—White; girl about 15 years; care for child, 3 years. 5176 Maple. (c)

NURSEMAID—For 2-year-old child, 4452 McPherson. Apply first floor, east. Forest 5227W.

NURSE—Sit. by experienced to nurse invalid; no objection to leaving city, references. Box A-150, Post-Dispatch.

NURSE—White, experienced, with references; to assist with housework; 2 in family. 5910 West End; phone Cabany 2747. (c)

PLAID—To keep house for couple, Call Delmar 4538L. 4309 Easton.

OPERATORS—Experienced on hemstitching machines; steady work. H. S. Frank Novelty Co., 619 N. 8th, second floor. (c)

OPERATORS—Experienced on power machines. Apply Mr. Smith, seventh floor, Ely & Walker D. G. Co. (c2)

OPERATORS—Power machine; good pay, steady work. Pearl Shirt Waist Co., 713 Lucas.

OPERATORS—Power machines; wanted at once. C. A. Employment Office, 1411 Locust st.

OPERATORS—Experienced on skirts. Apply Mr. Shatz, Stylefit Skirt Co., 923 Washington av.

OPERATORS—Experienced, on skirts; steady work; new machines. Marco Mfg. Co., 1609 Washington.

OPERATORS—Experienced skirt; steady work and good pay. Apply Meyer-Goessling Cloak Co., 717 N. 11th st. (c)

OPERATORS—Experienced on skirts; good pay, steady work. Apply F. Kann Skirt Co., 1013 Washington. (c)

OPERATORS—With some experience ladies' and misses' tailoring to mfg. burial robes. 1819 Olive. (c83x)

OPERATORS—On shirts to sew on cuffs and make fronts; steady work year round; new machines. Marxious Mfg. Co., 8N Lucas av.

OPERATORS—For house dresses and dressing sacques; experience not necessary; can be good money; we pay the highest prices in the city. Apply Forest City Mfg. Co., 1627 Washington.

OPERATORS—On power machines, to learn silk neckwear business; clean, easy and steady work. Apply Julius F. & Walker Neckwear Factory 16th and Locust. (c)

OPERATORS—Experienced on middy blouses and bungalow aprons; steady work and good pay. Apply American Petticoat Co., 814 N. 9th, 4th floor, at 7:40. (c)

OPERATOR—Experienced, on power machine, to learn to make skirts and dresses; good pay while learning. Apply F. Kann Skirt Co., 1013 Washington. (c)

OPERATORS—Experienced power machine, to sew canvas goods; always steady work, with good pay. 832 N. Broadway.

OPERATORS—Experienced machine on middy blouses. Major Mfg. Co., 1119 Washington av., 4th floor.

OPERATORS—We want 25, experienced on power machines, to make middies and bloomers; highest prices paid; steady all year round. Cohn-Weinstock Mfg. Co., 823 Washington, 6th floor. (c)

OPERATORS—Experienced imitation hand-work embroidery operators on power machines; also learners, having embroidery knowledge; submit samples. Novel Co., 801 Mermod-Jaccard Bldg. (c)

OPERATORS—On waists; we can use a few more experienced operators; steady positions, with good pay; power button sewing machines. Supreme Waist Co., 905 Washington. (c1)

OPERATORS—Experienced on power machines to work on house dresses and middy suits; also girls for Overlock machines; learners taken; 16 to 20; we will guarantee wages. Moss, Strauss Mfg. Co., 20th and Locust. (c)

OVERALL OPERATORS WANTED

Experienced operators are making big money. Apply at once, 13th and Lucas, third floor, Ferguson-McKinney Overall factory.

OPERATORS—Experienced on power machines; also operators for Union Special, double-needle and overlock machines; good pay; work all year round. Apply Western American Rubber Co., 1101 Washington av., 3d floor; entrance on 11th st. side.

ORDER CLERK—Young lady, with some experience in grocery or wholesale coffee house preferred; first-class references required. Royal Tea Co., 3838 Finney.

PACKERS — Experienced cracker; report 7 a. m. Loose-Wiles Biscuit Co., 15th and Clark.

PANTRY WOMAN—Experienced on cold meats and salads; call Monday morning. Nagel's Rest., 6th and St. Charles.

PHOTO FINISHERS—For kodak finishing, at once. 3809 McRee.

PLUG TOBACCO MACHINE FEEDERS AND WRAPPER-OFFS wanted.

Must be experienced; apply 7 a. m.

CHRISTIAN PEPER TOBACCO CO. (c)

PRESSER—Experienced girl; apply Star Dyeing and Cleaning Co., 2515 N. Grand.

PRESSER—Experienced girl. Apply Star Dyeing and Cleaning Co., 2515 N. Grand.(c)

PRESSERS—Experienced girls; steady work. Chapman Bros. D. and C. 3100 Arsenal. (c)

PRESS FEEDER—Girl, 917 N. 13th. (c)

PRESSFEEDER—To feed bag printing press. Apply early to St. Louis Bag and Burlap Co., 60 Dock st. (c)

SEAMSTRESS—Experienced, call Monday. St. Luke's Hospital, 5535 Delmar. (c)

SEAMSTRESS—Sit. by lady, refined; sewing, mending, embroidering and doing up fine pieces; references. Box A-167, Post-Dispatch.

SECRETARY—Familiar with typewriter, who would exchange work for lessons in expression; call Morse School of Expression, Musical Arts Bldg.

SKIRTMAKER—First-class, also helper on coats. 5117 Delmar.

SKIRT MAKERS—Experienced; good pay; steady work. Apply Sack's Skirt and Suit Co., 1 Lucas.

SKIRT MAKER—Must be first-class; best wages. Apply Schumack, Inc., 8th and Century Bldg.

SKIRT FINISHER—Experienced; steady work and good pay. Apply Meyer Goessling Cloak Co., 717 N. 11th st. (c)

HELP WANTED—WOMEN, CIRLS

SKIRT HAND—Must be experienced. 4815 Delmar.

SKIRT OPERATORS—Experienced; steady work and good pay. Starr-Frankel Garment Co., 1110 Washington. (c)

SKIRT AND WAIST MAKERS—Must be experienced, Willcox & Gibbs machines; good salary guaranteed; apply at once. Finkelstein-Steiner Garment Co., 616 Washington.

Experienced Skirtmakers Wanted Best Prices Paid in City

Also week work, $12 to $20, guaranteed all year to good skirt makers; come ready to work; all new machines. See Mr. Laban at 923 Washington av., 5th floor. (c)

SPOTTER—An helper; experience on gentlemen's clothes. Kirkwood Cleaner, Kirkwood, Mo. (c)

SPOTTER—Experienced girl. Chapman Bros. Cleaning & Dyeing Co., 3100 Arsenal.

STENOGRAPHER—With general knowledge of office work. Box B-105, P.-D.

STENOGRAPHER—For few days; state salary and telephone number. Box A-177, Post-Dispatch. (c)

STENOGRAPHER—Typewriting and general office work; state age, experience and salary expected. Box N-68, Post-Dispatch.

STENOGRAPHERS—Experienced; also experienced operators; call at Y. W. C. A. Employment Office, 1411 Locust st.

STENOGRAPHER—Young lady; general office work; quick and accurate at figuring; permanent position; only experienced need apply. Box T-25, P.-D.

STENOGRAPHER—Competent, for general office work; permanent position; for real estate and insurance company; state experience and salary expected. Box T-25, P.-D.

STENOGRAPHER—Young woman, beginner, by wholesale liquor concern; one with some knowledge of bookkeeping preferred. Box N-135, Post-Dispatch. (c)

STENOGRAPHER—Experienced; must have knowledge of bookkeeping; good chance for advancement; beginners need not apply. Apply after 10. 5865 Delmar. (c)

STENOGRAPHER—Who has had mercantile bookkeeping experience; also familiar with stock records; good opportunity; permanent position; state particulars. Box N-153, P.-D.

STENOGRAPHER—Salary $35; opportunity for advancement; give age, experience and reference; own handwriting. Box H-44, Post-Dispatch.

STENOGRAPHER—Neat-looking young lady between girls; ages of 22 and 30, good moral character and full of energy, to act as assistant or secretary; all communications confidential. Box A-106, Post-Dispatch.

STRAW OPERATORS—Experienced on ladies' hats; big money to be made. Bronx Hat Co., 828 Washington. (c)

STRAW OPERATORS—Long season; best prices; plain shapes; Park or Compton cars. E. W. Magee Mfg. Co., 1214 Mississippi. (c)

STRAW OPERATORS—Experienced; to sew ladies hats. Apply Baer-Sternberg-Cohen, 2115 Locust.

TAILORESS—Experienced; steady position; 118 N. Channing. (c)

TRAINED NURSES—For institutional work; Jewish Home, Fee Fee rd. (c7)

TRIMMERS—In our ladies' hat department. Apply ready for work; Park or Compton cars. E. W. Magee Mfg. Co., 1214 Mississippi. (c)

TYPIST—To do work at home; manuscript typing a specialty. 5050 Minerva. Forest 748OR.

WAIST AND SKIRT MAKERS—Experienced, and helpers, to sew, at Cumming's, 4443 Olive.

WAITRESSES—Experienced, to serve light luncheons at soda fountain; preference will be given to tall girls. Apply to Supt., THE LINDELL STORE, Washington av & Eighth st.

◇◇◇

AUTOMOBILES

Solid agate, 15c line; minimum 3 lines.

FOR HIRE

TOURING CAR—For hire; new Ford; $1 per hour. Call Bomont 2698.

FOR HIRE—Light runabout, with Ford body $18 per week, with owner. 3121 Bell. (f)

FOR HIRE—7-passenger Studebaker, $2 an hour. Bomont 2444 and Tyler 3614. (d)

FOR HIRE—New 7-passenger limousine; $2 per hour. Lindell 164.

FOR HIRE—New 5-passenger Overland; careful driver; $1.50 per hour. Phone Lindell 2865. Lindell 2865.

FOR HIRE—Ford limousine; touring car; $1 hour; day and night service. Cabany 2045M. (c)

FOR HIRE—New Cadillacs, 5 and 7 passenger, $2 and $2.50 per hour. Forest 3266. Delmar 3856R.

FOR HIRE—Service cars, by day or hour, or any contract work; very reasonable. Call Forest 2000. (c4)

FOR HIRE—Fine limousine, $1.50 per hour; weddings and all occasions. Victor 3268X. (c)

FOR HIRE—New Cadillacs, 5 and 7 passenger, $2 and $2.50 per hour. Delmar 3856R, Forest 3266. (f)

FOR HIRE—5-passenger touring car; $1 per hour; 1915 Ford; careful driver. Lindell 3043.

FOR HIRE—Three new 5-passenger Fords, $1 per hour. Monroe 1978M, Delmar 3320R. (c7)

FOR HIRE—Beautiful new seven-passenger 1917 Studebaker, $1.50 per hour. Call Lindell 2288. (8)

FOR HIRE—Ford, 1915 model; driven by owner; rates reasonable. Call Victor 2488X. (c)

FOR HIRE — Beautiful seven-passenger Pierce-Arrow limousine, $2 hour. Main 805, Grand 3053. (c8)

FOR HIRE—1915 Chalmers limousine, $2; touring cars, $1.50, for all occasions. Forest 6234.

FOR HIRE—Three new 5-passenger Ford cars, $1 per hour. Forest 2097W. Delmar 3817L. (c99)

AUTOMOBILES—West End, Union Station calls $1; elegant 7-passenger car, $2 an hour. Friedewald. Delmar 1578, Cabany 3462.

DOLLAR AUTO LIVERY CO.
For hire—Ford limousines, touring cars and trucks, with driver, $1 per hour. Central 431, Bomont 612. (c8)

AUTOMOBILE Wtd.—To frequently hire a safe two-seated automobile (no Ford) with careful driver, who knows country; name rate by hour. Box E-167, Post-Dis.

WANTED

AUTOMOBILE Wtd.—Or truck, for equity in suburban lot. Box E-264, Post-Dispatch.

AUTOMOBILE Wtd.—Small car; state price for cash. Box N-57, Post-Dispatch.

AUTOMOBILES Wtd.—Several for cash; must be cheap. Box T-111, Post-Dis.

AUTOMOBILE Wtd.—Roadster body; 1915 Overland preferred. Delmar 1652R

AUTOMOBILE Wtd.—Exchange $500 billiard table. Box H-196, Post-Dispatch. (c)

AUTOMOBILE Wtd.—Must be in good condition; in exchange for small vacant lot on short street. Box H-58, Post-Dispatch. (c)

AUTOS Wtd.—Very old models, any kind, condition no object. Box N-206, Post-Dispatch. (c)

AUTO Wtd.—Will accept late model, small car, as payment for 250 feet vacant, on Oriole av. Box T-154, Post-Dispatch.

AUTOMOBILE Wtd.—Roadster or touring for electrical work, part pay. Box T-258, Post-Dispatch.

AUTOMOBILE Wtd.—Touring or deliver, exchange for $400 printing equipment. Box A-268, Post-Dispatch.

AUTOMOBILE Wtd.—Worth $200; any make; will give 40 acres land; no incumbrance; 80 miles west Fay. 4815 St. Louis.

AUTOMOBILE Wtd.—Touring car in exchange for carpenter work, or building operations. Box T-70, Post-Dispatch.

AUTOMOBILE BODY Wtd.—Bucket seats, large gas tank; state price. Box T-255, Post-Dispatch.

AUTOMOBILE Wtd.—Light, 4 or 6 cylinder, 5-passenger car; no junk; must be cheap for cash. Box B-110, P.-D.

AUTO Wtd.—Will trade suburban lot in Kenwood. Address ——, Rt. 2, Box 178A, Clayton.

AUTOMOBILE Wtd.—For $1600 equity, 4111 Finney av., rent $30 a month. Delmar 1878. 5801 Page.

AUTOMOBILE Wtd.—Will give 40 to 120 acres unimproved Missouri land, price $10 per acre for small auto. Box T-161, P.-D.

AUTOMOBILE Wtd.—Touring or delivery; exchange for $400 printing equipment. Box A-294, Post-Dispatch.

AUTOMOBILES Wtd.—Condition no object. Phone Bomont 2985 Auto Wrecking Co., 1904 Chestnut st.

AUTOMOBILE Wtd.—Hupmobile 32, with electric starter; price must be right. 612A N. Broadway. (7)

AUTOMOBILE Wtd.—Will trade good equity in small farm or city property. light car. Phone Benton 861L, 7477 Elm av.

AUTOMOBILE Wtd.—Ford or Maxwell runabout; will exchange home, brewing materials, roadster or buy outright if bargain. Central 9005R, 2741 Bacon. (c)

AUTO Wtd.—To exchange my equity in South Side flat, always rented, for small car and some cash, balance to be carried at 5 per cent. Box N-67, Post-Dispatch. (c)

AUTOMOBILE Wtd.—Will trade territory in valuable invention for good automobile; will demonstrate invention; sickness prevents my handling it. Box O-211, Post-Dispatch. (c7)

AUTO Wtd.—1914-15 Studebakers, Fords, roadsters, no use to Studebakers. Mr. Farrell, Colfax 78, Central 51. Igou Motor Co., Florissant and Warne. (c7)

AUTOMOBILE Wtd.—Will pay Ford or Dodge as part pay for $1500 equity in five-room and bath cottage in South St. Louis; paying 9 per cent clear. Box E-160, Post-Dispatch.

AUTO Wtd.—Will exchange 40 acres of unimproved land Missouri, clear for 7-passenger touring car in first-class condition. Address, give phone number. Box B-235, Post-Dispatch.

AUTO Wtd.—Used touring car; must be in good working order; price preferred not over $200; terms preferred, $5 down $25 per month. H. K. 1012 Pine; Bell phone Olive 319.

AUTOMOBILE Wtd.—Have modern brick cottage, 5 rooms, reception hall, tile bath, everything up-to-date; will make price right and accept first-class automobile as part payment; liberal terms. Box H-53, Post-Dispatch. (c)

CHASSIS Wtd.—Automobile; state model and price. Box A-61, Post-Dispatch. (c7)

COUPE Wtd.—Will pay cash for first-class electric coupe of late model; condition of batteries no object; no attention will be given unless full particulars, naming lowest price, make and style of car, year of model, number of volts, etc. Box T-45, Post-Dis.

FORD Wtd.—Model T; condition no object. Cabany 787. 5608A Easton.

FORD Wtd.—Touring car; about $250, on terms. Write description. 4324 Pehrose.

TRUCK CAR Wtd.—Or chassis, suitable for delivery; state price. Box L-115, P.-D.

FORD Wtd.—Touring car, 1915, cheap for cash. Box T-280, Post-Dispatch.

FORD Wtd.—Coupelet; cheap for cash. Box T-267, Post-Dispatch.

FORD Wtd.—Touring car; will exchange Hup 20 and some cash. 3129 Bell.

FORD Wtd.—Runabout; must be cheap for cash. J. E. Jacks, 3422 Franklin.

FORD Wtd.—Second-hand touring car; good condition; give full particulars. Box A-122, Post-Dispatch. (c)

FORD Wtd.—Must be cheap for cash; state price and condition. (c)

FORD—Wanted, new Ford traded for your old Ford. Ollie Haupt, Ford agent, 4108 Olive st.

FORD Wtd.—Secondhand; truck preferred; must be in good condition. Tyler 3354, Central 8826R. (c)

FORD Wtd.—Have $500 bald on some good lots near Granite City to exchange for good Ford. 3419 Gravois. Bell Prospect 2.

FORD Wtd.—To trade new $5-note player-piano for late model Ford. Phone Grand 4216W. Box A-126, Post-Dispatch. (c)

FORD TOURING CAR Wtd.—To buy, 1915 or roadster; spot cash; all once. Miss Carden, 3856A Olive.

GEARS Wtd.—For 1911 Marion or Stutz transmission. Delmar 1899.

MAGNETO Wtd.—Bosch; 4-cylinder; must be in good order. Box H-3, Post-Dispatch.

PACKARD 48 Wtd.—At once. Box B-137, Post-Dispatch.

ROADSTER Wtd.—In exchange for 40 acres cut-over timber land, near good railroad town. Box 153, Quitn, Mo.

ROADSTER Wtd.—Small car, no Ford; Scripps-Booth preferable; state price will pay cash. Box T-84, Post-Dispatch.

ROADSTER Wtd.—In exchange for 1500-lb. auto truck. Herman Paule, 117 Plow st.

ROADSTER Wtd.—Medium weight; modern; must be bargain for cash; write all details. Box B-108, Post-Dispatch.

ROADSTER Wtd.—Hupp 20 preferred, on time; state price and terms. Box T-83, Post-Dispatch.

STUDEBAKERS Wtd.—1914 and 1915; also Fords, in exchange for new Studebakers. See Mr. Cousins, Central 3683, or Bomont 41.

TOURING CAR Wtd.—Dodge or Ford; also good open delivery body; cash. 4231 Fair.

TOURING CAR Wtd.—To old trap; will give Studebaker, 5-passenger, 1915 update, always rented. Box 501 Wellston P. O.

TOURING BODY Wtd.—1916 Ford. John Toenjes, 1469 N. 7th; Central 8886, Tyler 1270.

TOURING CAR Wtd.—Up-to-date; in trade for fine vacant lot, located in best part of Webster Groves. Box R-232, Post-Dis.

TOURING CAR Wtd.—Small car or roadster; late model, in trade for lot 35 to 45 feet; all improvements made. W. A. Melitio, 414-16 (c)

WANTED—Will consider taking in trade new Studebaker, 5-passenger, 1915 update, Do Luxe. See Mr. Lindell 2277.

WANTED

WANTED—Broken and burned automobiles; also pay highest price for scrap iron and metals. Central 9388J. Holtzman & Malts, 1225 N. 12th st.

WE trade your old Ford for a new 1916 Ford. Ollie Haupt, 4108 Olive. (c)

WE want to sell your automobile quick; cash guaranteed. See Auto Exchange, 2942 Olive.

WILL pay cash for model T Ford; must be cheap. 1062 Hodiamont.

WILL trade equity in modern 4-room brick flat for Ford or late model car. 1062 Pierce Bldg. (c)

REPAIRING, ETC.

AUTO Wtd.—By first-class mechanic, to repair; will do work at owner's home. Delmar 3734X. 3617 Page.

EXPERT AUTO REPAIRING—Fords a specialty; reasonable price; work guaranteed or no pay. Grand 1358W. (c)

BATTERIES of all makes repaired and recharged; also used batteries on hand. Eastern Battery Co., 1514 Market. Olive 1485.(c)

LET us repair your car for one-third less; work guaranteed. Efficiency Garage, Grand and Cass.

G. LEERER AND M. WALDMAN, dealers in secondhand and burned automobiles. Central 9816L; 2710 Thomas. (6)

ELECTRICAL equipments repaired, coils, magneto, lighting and starting, generators rewound and repaired; prompt service; all work guaranteed. Pan-Electric Mfg. Co., 735 North st. Main 4546, Central 2565. (c99)

REPAIRS—Now is the time to have your motor cycle repaired; we have one of the best-equipped shops in the city. Natural Bridge Auto & Cycle Co., 4311 Natural Bridge; Delmar 4570R.

ERVING AUTO CO., 4720 Delmar; general machine shop and blacksmithing; automobiles store; acetylene welding, carbon cleaned by oxygen, cylinders grounds, tiftons enlarged to fit reground cylinders, tipton rings, gears, automobiles painted, $25 up.

SCHNEIDER & BOLLMAN.
Auto repairing. Maxwell service. Dorris specialists. 1516 Locust. Olive 4169; night, Lindell 2665W.

Magneto and Coil Repairing

Anything to make the spark. We have it for less money. Ask for wiring diagrams.
FORD MAGNETO CO., 2610 Locust st. (c99)

MODERN AUTO REPAIR CO.

When wrecked, phone up Forest 1290. Delmar 2052. Night, Forest 1545. 4601 Olive. (c99)

AUTOMOBILE PAINTING

TOPS AND SEAT COVERS.
Our prices are consistent with the quality of our work. Phone for our representative.
RAPP & MOLLER, 2222 Pine st.

Automobile Radiators, Hoods, Fenders, Tanks

Don't throw your radiator away. We can save you money. We make a specialty of repairing all makes of radiators, or new ones on short order.
JETT & MAUTZ, 3336 Olive st.
Phone Bomont 2488. (c99)

RADIATORS REPAIRED

Repaired or exchanged for new.
We have the exclusive selling agency for the famous LIVINGSTON HONEYCOMB RADIATORS, built for any car, and special V-shaped deflectors for Fords. Get our prices.
We are experts in REPAIRING AND REBUILDING. Send us your car or let us call for your RADIATOR.
Hose connections to fit any car always in stock here. F. C. RHODE, 4185 Olive st. Lindell 2610, Monroe 289. (c99)

STORAGE AND GARAGING.

GARAGE—For sale; portable iron; used 3 years; $50 if moved. Benton 680

GARAGES—Portable steel garages, $63 up, built on short order. 1101 Madison; Tyler 3209. (c99)

GARAGE—For sale, Colonial; the only garage made that is warm in winter and cool in summer; will pay you to investigate. Phone Tyler 372 or Central 9859R. (c)

BUTLER portable all steel garage; fire and weather proof; window, ventilator, tool shelf; low in price; strong; convenient; 10x14 feet and larger; write for free booklet. Butler Mfg. Co., 2629 Locust st., St. Louis. (c65)

CHASSES FOR SALE

MARMON CHASSIS—For sale; completely rebuilt; excellent car for speedster. 4529 Delmar. (c)

REGAL CHASSIS—Will make good truck, $90. 3937 Olive.

AUTOMOBILE CHASSIS—For sale; Regal, 1913, understsung; cheap. 2703 Park.

CHASSIS—For sale, at your own price; Hudson Six chassis. Revell Motor Co., National Auto Exchange, 2942 Olive.

CHASSIS—For sale; guaranteed; 6-cylinder; hearse, truck, ambulance; $400; cost $4000. Box A-79, Post-Dispatch.

COUPES FOR SALE

BAKER—For sale, light 4-passenger coupe, good tires and batteries new in December and was repainted at that time, must sell to settle an estate. Box O-280, P.-D. (c)

BUICK—For sale, late model 1915 Baker electric, 5-passenger; double drive through rear; only run 500 miles; batteries, tires and mechanism all guaranteed; cost $8200. For cash sale $2000. Box N-75, P.-D.

CHALMERS—For sale, the handsomest little coupe in town; strictly up-to-date and fully equipped; looks and has smart appearance; will sell cheap. Cabany 492. 5670 Cabanne.

CHALMERS—I have for sale the best-looking Chalmers coupe in St. Louis; mechanically the car is in first-class condition; the job includes an extra roadster body. Both bodies have just been repainted. Box N-70, Post-Dispatch.

COLE—For sale, four-passenger coupe, never in a garage, good condition; electric starter; klaxon; extra tire; leaving city; $800. Box O-209, P.-D.

HUDSON—1915, coupe; like new; must sell immediately, at your price. Box E-275, Post-Dispatch.

HUPP-BATES ELECTRIC—For sale; 4-passenger; new batteries and tires; newly painted; bargain. 3631 Washington.

HUP—For sale; coupe; 20; recently overhauled and painted; new battery, new Warner speedometer; just the car for a doctor; make offer. 902 N Garrison.

MITCHELL—For sale; touring car; in fine condition; bargain. 5231 Von Versen. Delmar 3858J.

CHALMERS—For sale; or trade; 36, 7-passenger, 1912; good, cheap car. 2015 Franklin.

CHALMERS—For sale; 1913, 7-passenger; A1 condition. Delmar 4664R. 2517 East Union.

CHALMERS TOURING CAR—For sale; 1914; run but very little. Dorris, 4100 Laclede. Lindell 5475.

CHALMERS—For sale, late 1915 Master Six, 7-passenger car; less than 1000 miles; factory guarantee still in force. For cash, $1750. Address Box N-74, P.-D. (c)

CHALMERS—I have a 5-passenger Chalmers touring car, 1916 pattern; in good order, good enough for a pleasure car; will sell it cheap or trade for a small truck; a Ford preferred. 1018 Cass. Central 6676L. (c)

CHALMERS—For sale, 36 touring car, late 1912 model engine, in good condition; motor runs smooth; self-starter; slightly used tires; one extra new tire; two extra demountable rims, Klaxon horn, large storage battery, Rayfield carburetor, Bosch magneto, four extra tubes, $385; if you need a car, call at 2717 S. 11th st., 10 a. m. to 12 m.

COLE—For sale, late model car; perfect condition. Box T-89, Post-Dispatch.

COLE—For sale, big six seven-passenger, 1914; best of repair; cheap. Forest 1043W.

DODGE—For sale, touring car, in perfect condition; bargain. 2103A Utah.

DODGE—For sale; touring car; practically new; run less than 1000 miles; equipped with winter and summer tops; must sell, as I have bought larger car. Box O-267, P.-D.

DORRIS TOURING CAR—For sale; 1910; first-class condition; call today. 1316 Locust.

DORRIS—For sale, touring car; 5-pass.; in perfect condition; cheap. L. B. Sunnacker, 1514 Market.

DORRIS TOURING CAR—For sale; 1910; 5-passenger; fully equipped; first-class condition; all electrics. The Boulevard. 1110 N. King's highway. (c)

LOZIER—For sale, 7-passenger, good condition, big bargain, $450. R. P. Slater, 2102 Wells. (c)

LOZIER—For sale; 1914; newly painted; in good condition; $700; 1914 Empire; electric lights and starter; new top, paint and tires; $400; 1913 Pierce-Arrow, splendid condition, $1100; 1910 Overland, $325; 1913 Marion roadster, $350. We will consider your car as part payment. Hotze & Windegger Auto Repairing, 3539 Magnolia. (c)

TOURING CARS FOR SALE

EVERITT—Foredoor touring car; good, serviceable car, and at a bargain; can be seen 223 N. Main st., Kirkwood.

FLANDERS—For sale; 8-passenger car; style 1913. Apply at 1212 N. 6th st.

FORDS—For sale, 2 touring cars, $350 and $375. Bargains. 4526 Garfield. Forest 9259.

FORD—For sale, 1914 touring car, in good condition. 3456 St. Vincent.

FORD—For sale; 1914 touring car; same as new. 3131 Page b.

FORD—For sale; touring car; call Monday. 615 Carroll.

FORD—For sale; motor car; good condition; quick sale, $275. 7011 Minnesota.

FORD—For sale; touring car; best condition; fully equipped; $275. 4446 Morgan.

FORD—For sale; touring car; must sacrifice; $300. 5869 Olive st.

FORD—For sale; 1913 touring car; new tires; $325 cash. 4281 Pine av.

FORD—For sale, good tires, fine running order, 4248 Olive. Lindell 1613.

FORD—For sale, 1914; touring; bargain; call Sunday or Monday morning. Rela, 4233 Bartmer.

FORD—For sale, 1914, touring car, 22-inch wheels, like new, shock absorber, 1400 Kingshighway. Delmar 1400.

FORD—For sale; 1915; touring car; 6 wire wheels; shock absorbers; good tires; $350. 4000 Lindell.

FORD—For sale; 1915; good as new; run about 4000 miles; call Sunday morning. 5927 Minerva.

FORD—For sale, speedster, equipped with Splitdorf magneto and demountable wire wheels. Apply Hageman's garage, 5875 Delmar.

FORD—For sale or exchange, Ford torpedo roadster, for Ford touring car, or exchange bodies. O. J. Kehr, Chouteau Slough, Ill. Kinloch Granite City 1905.

HUP—For sale, roadster, $0 h. p., cheap. 1916 Obear av., Central 9741R. (c)

HUPMOBILE—For sale; roadster; fully equipped; in good condition. 4919 Delmar. (c)

HUPMOBILE—For sale, "20" roadster; just overhauled, new top, good paint; Bell phone, Hanley 226J.

MAXWELL—For sale, roadster, oversized tires, $200. Mr. Farrell, Colfax 78, Central 51. (c7)

MOON—For sale; roadster; 1913 model, brand-new tires; first-class shape; must sell; $200. 3122 Texas av. (c)

OAKLAND—For sale; roadster; 1914; electric lights and self-starter; in first-class condition. 1111 N. Spring.

OVERLAND—For sale, roadster, 88, 4-cylinder, good condition. 1709 St. Louis av., East St. Louis.

PREMIER—For sale; roadster; 1916 model; fully equipped; new top; run only 1800 miles; fully equipped; self-starter, electric lights, tires like new; will demonstrate. See L. J. Werber, care West End Hotel. (c)

REGAL—For sale; roadster; 1913; fine condition; big bargain. 4261 Fair av.

REGAL—For sale; roadster; good running order; and tires; bargain for quick sale. 616 Central, Clayton, Mo.

SCRIPPS-BOOTH—For sale, roadster, excellent condition; $595. Locust Motor Sales Co., 3135 Locust st. (c)

ROADSTER—For sale; 50-horsepower. Ivory av.

ROADSTER—For sale; red; in first-class condition; bargain. 3428 Laclede.

ROADSTER—For sale; 1913, first-class condition, bargain. 3423 Laclede.

ROADSTER—For sale; 30-h. p.; or will trade for Ford touring car. Sunday morning. 1424 Arlington.

ROADSTER—For sale, fine 6-cylinder; electric starter lights; sell cheap. Ellis, Main 657.

ROADSTER—For sale; Marmon; excellent condition; very reasonable; will demonstrate. Call 4261 Mafflit. (c)

ROADSTER—For sale, a nice little roadster; electric lights, good mechanical condition; fully equipped; $300; part terms. See Mr. Lofland, 2217 Locust st. (c)

ROADSTER—For sale; 36 h. p.; first-class condition; new tires; house painting and interior decorating taken in part payment; would make fine truck. Call 5611 Von Versen. (c)

PACKARD 30.
Roadster in good condition; good tires; will sacrifice as price must make me an offer. Box A-126, Post-Dispatch. (c)

RUNABOUTS FOR SALE

FORD—For sale, runabout. Ford delivery, 3 Vim trucks, thoroughly overhauled. Robinson, Lindell 5540. (c7)

FORD—For sale, touring car, fully equipped, Gray & Davis starter and lights; cheap. C. Kennedy, 4504 Cook av. Box N-27, P.-D.

HUDSON—For sale, 1916 5-passenger touring car, due to death of owner; must be sold. Box A-210, Post-Dispatch. (c)

LUDSON—For sale, 1911 roadster, just overhauled, excellent condition; will consider any price to move quickly. Box A-190, Post-Dispatch.

HUPP—For sale, runabout; also roadster body, with rumble seats. 3817 Iowa.

MATHESON—For sale, roadster, 50-h. p. silent six; Firestone rims and 6 new tires; first-class condition; sacrifice. Box B-255, Post-Dispatch.

MAXWELL CAR—For sale; runabout. Call 4366 Bacon.

MAXWELL—For sale, runabout, good condition. $130. 573 N. 50th st., East St. Louis.

METZ—For sale; runabout; a bargain. $150. 3667 Olive. (c)

RUNABOUT—For sale, 2-cylinder; good running order; $65. 4261 Fair.

RUNABOUT—For sale; best offer takes it today. 8849 Florissant. (c)

RUNABOUT—For sale; call Sunday morning, 2755 Russell.

RUNABOUT—For sale; excellent condition; hand-made chateon, $12; buggy harness; excellent saddle. 4016 Page bl.

TOURING CARS FOR SALE

BUICK—For sale; 1916; light 6; will sell for $750; delivery March 28. Box O-270, Post-Dispatch.

BUICK—For sale; 1912; $290; splendid light car; best bargain offered. 4547 Delmar; Forest 335.

BUICK—Will dispose of 1913 five-passenger touring car; car is in excellent shape mechanically; has electric lights and generator, top curtains, tires like new; will accept terms from responsible parties. Box N-73, Post-Dispatch.

CADILLAC—For sale; 5-passenger; $125; good order. 209 S. 12th st. Central 2161R. (c)

CADILLAC—For sale, 1913, 7-passenger, today, $450, at 1512 Locust st. (c1)

CADILLAC—For sale; touring car; 1913; in good condition; want light car; will take some light roadster. Box N-16, P.-D. (c2)

CADILLAC—For sale, touring car, good condition, $400, big bargain. H. Loire, 4148 Washington.

CADILLAC—For sale; 5-passenger, 1912; fine condition; electric starter; $400 cash. Central 4356.

CADILLAC—For sale, 1913, 7-passenger; electric starter, lights; fine condition; $475. 3302 Lawton.

CADILLAC—For sale; touring car; good running order; owner needs cash; snap. Auto Exchange, 2942 Olive.

CADILLAC—For sale, touring car; 1913; best of condition; fine paint, tires all good and a bargain at $700. Box N-122, Post-Dispatch.

CADILLAC—Have 1911 five-passenger touring car, in good mechanical condition, that I will sell for $325; the tires, top, curtains, etc., are in fine shape. Box N-72, Post-Dispatch. (c)

CHALMERS—Touring car; in fine condition; bargain. 5231 Von Versen. Delmar 3858J.

CHALMERS—For sale; or trade; 36, 7-passenger, 1912; good, cheap car. 2015 Franklin.

CHALMERS—For sale, 1913, 7-passenger; A1 condition. Delmar 4664R. 2517 East Union.

CHALMERS TOURING CAR—For sale; 1914; run but very little. Dorris, 4100 Laclede. Lindell 5475.

CHALMERS—For sale, late 1915 Master Six, 7-passenger car; less than 1000 miles; factory guarantee still in force. For cash, $1750. Address Box N-74, P.-D. (c)

CHALMERS—I have a 5-passenger Chalmers touring car, 1916 pattern; in good order, good enough for a pleasure car; will sell it cheap or trade for a small truck; a Ford preferred. 1018 Cass. Central 6676L. (c)

CHALMERS—For sale, 36 touring car, late 1912 model engine, in good condition; motor runs smooth; self-starter; slightly used tires; one extra new tire; two extra demountable rims, Klaxon horn, large storage battery, Rayfield carburetor, Bosch magneto, four extra tubes, $385; if you need a car, call at 2717 S. 11th st., 10 a. m. to 12 m.

COLE—For sale, late model car; perfect condition. Box T-89, Post-Dispatch.

COLE—For sale, big six seven-passenger, 1914; best of repair; cheap. Forest 1043W.

DODGE—For sale, touring car, in perfect condition; bargain. 2103A Utah.

DODGE—For sale; touring car; practically new; run less than 1000 miles; equipped with winter and summer tops; must sell, as I have bought larger car. Box O-267, P.-D.

DORRIS TOURING CAR—For sale; 1910; first-class condition; call today. 1316 Locust.

DORRIS—For sale, touring car; 5-pass.; in perfect condition; cheap. L. B. Sunnacker, 1514 Market.

DORRIS TOURING CAR—For sale; 1910; 5-passenger; fully equipped; first-class condition; all electrics. The Boulevard. 1110 N. King's highway. (c)

LOZIER—For sale, 7-passenger, good condition, big bargain, $450. R. P. Slater, 2102 Wells. (c)

LOZIER—For sale; 1914; newly painted; in good condition; $700; 1914 Empire; electric lights and starter; new top, paint and tires; $400; 1913 Pierce-Arrow, splendid condition, $1100; 1910 Overland, $325; 1913 Marion roadster, $350. We will consider your car as part payment. Hotze & Windegger Auto Repairing, 3539 Magnolia. (c)

TOURING CARS FOR SALE

EVERITT—Foredoor touring car; good, serviceable car, and at a bargain; can be seen 223 N. Main st., Kirkwood.

FLANDERS—For sale; 8-passenger car; style 1913. Apply at 1212 N. 6th st.

FORDS—For sale, 2 touring cars, $350 and $375. Bargains. 4526 Garfield. Forest 9259.

FORD—For sale, 1914 touring car, in good condition. 3456 St. Vincent.

FORD—For sale; 1914 touring car; same as new. 3131 Page b.

FORD—For sale; touring car; call Monday. 615 Carroll.

FORD—For sale; motor car; good condition; quick sale, $275. 7011 Minnesota.

FORD—For sale; touring car; best condition; fully equipped; $275. 4446 Morgan.

FORD—For sale; touring car; must sacrifice; $300. 5869 Olive st.

FORD—For sale; 1913 touring car; new tires; $325 cash. 4281 Pine av.

FORD—For sale, good tires, fine running order, 4248 Olive. Lindell 1613.

FORD—For sale, 1914; touring; bargain; call Sunday or Monday morning. Rela, 4233 Bartmer.

FORD—For sale, 1914, touring car, 22-inch wheels, like new, shock absorber, 1400 Kingshighway. Delmar 1400.

FORD—For sale; 1915; touring car; 6 wire wheels; shock absorbers; good tires; $350. 4000 Lindell.

FORD—For sale; 1915; good as new; run about 4000 miles; call Sunday morning. 5927 Minerva.

FORD—For sale, speedster, equipped with Splitdorf magneto and demountable wire wheels. Apply Hageman's garage, 5875 Delmar.

FORD—For sale or exchange, Ford torpedo roadster, for Ford touring car, or exchange bodies. O. J. Kehr, Chouteau Slough, Ill. Kinloch Granite City 1905.

HUP—For sale, roadster, $0 h. p., cheap. 1916 Obear av., Central 9741R. (c)

HUPMOBILE—For sale; roadster; fully equipped; in good condition. 4919 Delmar. (c)

HUPMOBILE—For sale, "20" roadster; just overhauled, new top, good paint; Bell phone, Hanley 226J.

MAXWELL—For sale, roadster, oversized tires, $200. Mr. Farrell, Colfax 78, Central 51. (c7)

MOON—For sale; roadster; 1913 model, brand-new tires; first-class shape; must sell; $200. 3122 Texas av. (c)

OAKLAND—For sale; roadster; 1914; electric lights and self-starter; in first-class condition. 1111 N. Spring.

OVERLAND—For sale, roadster, 88, 4-cylinder, good condition. 1709 St. Louis av., East St. Louis.

PREMIER—For sale; roadster; 1916 model; fully equipped; self-starter, electric lights, tires like new; will demonstrate. See L. J. Werber, care West End Hotel. (c)

REGAL—For sale; roadster; 1913; fine condition; big bargain. 4261 Fair av.

REGAL—For sale; roadster; good running order; and tires; bargain for quick sale. 616 Central, Clayton, Mo.

SCRIPPS-BOOTH—For sale, roadster, excellent condition; $595. Locust Motor Sales Co., 3135 Locust st. (c)

ROADSTER—For sale; 50-horsepower. Ivory av.

ROADSTER—For sale; red; in first-class condition; bargain. 3428 Laclede.

ROADSTER—For sale; 1913, first-class condition, bargain. 3423 Laclede.

ROADSTER—For sale; 30-h. p.; or will trade for Ford touring car. Sunday morning. 1424 Arlington.

ROADSTER—For sale, fine 6-cylinder; electric starter lights; sell cheap. Ellis, Main 657.

ROADSTER—For sale; Marmon; excellent condition; very reasonable; will demonstrate. Call 4261 Mafflit. (c)

ROADSTER—For sale, a nice little roadster; electric lights, good mechanical condition; fully equipped; $300; part terms. See Mr. Lofland, 2217 Locust st. (c)

ROADSTER—For sale; 36 h. p.; first-class condition; new tires; house painting and interior decorating taken in part payment; would make fine truck. Call 5611 Von Versen. (c)

PACKARD 30.
Roadster in good condition; good tires; will sacrifice as price must make me an offer. Box A-126, Post-Dispatch. (c)

RUNABOUTS FOR SALE

FORD—For sale, runabout. Ford delivery, 3 Vim trucks, thoroughly overhauled. Robinson, Lindell 5540. (c7)

FORD—For sale, touring car, fully equipped, Gray & Davis starter and lights; cheap. C. Kennedy, 4504 Cook av. Box N-27, P.-D.

HUDSON—For sale, 1916 5-passenger touring car, due to death of owner; must be sold. Box A-210, Post-Dispatch. (c)

LUDSON—For sale, 1911 roadster, just overhauled, excellent condition; will consider any price to move quickly. Box A-190, Post-Dispatch.

HUPP—For sale, runabout; also roadster body, with rumble seats. 3817 Iowa.

MATHESON—For sale, roadster, 50-h. p. silent six; Firestone rims and 6 new tires; first-class condition; sacrifice. Box B-255, Post-Dispatch.

MAXWELL CAR—For sale; runabout. Call 4366 Bacon.

MAXWELL—For sale, runabout, good condition. $130. 573 N. 50th st., East St. Louis.

METZ—For sale; runabout; a bargain. $150. 3667 Olive. (c)

RUNABOUT—For sale, 2-cylinder; good running order; $65. 4261 Fair.

RUNABOUT—For sale; best offer takes it today. 8849 Florissant. (c)

RUNABOUT—For sale; call Sunday morning, 2755 Russell.

RUNABOUT—For sale; excellent condition; hand-made chateon, $12; buggy harness; excellent saddle. 4016 Page bl.

TOURING CARS FOR SALE

BUICK—For sale; 1916; light 6; will sell for $750; delivery March 28. Box O-270, Post-Dispatch.

BUICK—For sale; 1912; $290; splendid light car; best bargain offered. 4547 Delmar; Forest 335.

BUICK—Will dispose of 1913 five-passenger touring car; car is in excellent shape mechanically; has electric lights and generator, top curtains, tires like new; will demonstrate. See L. J. Werber, care West End Hotel. (c)

CADILLAC—For sale; 5-passenger; $125; good order. 209 S. 12th st. Central 2161R. (c)

CADILLAC—For sale, 1913, 7-passenger, today, $450, at 1512 Locust st. (c1)

CADILLAC—For sale; touring car; 1913; in good condition; $700; want light car; will take some light roadster. Box N-16, P.-D. (c2)

CADILLAC—For sale, touring car, good condition, $400, big bargain. H. Loire, 4148 Washington.

CADILLAC—For sale; 5-passenger, 1912; fine condition; electric starter; $400 cash. Central 4356.

CADILLAC—For sale, 1913, 7-passenger; electric starter, lights; fine condition; $475. 3302 Lawton.

CADILLAC—For sale; touring car; good running order; owner needs cash; snap. Auto Exchange, 2942 Olive.

CADILLAC—For sale, touring car; 1913; best of condition; fine paint, tires all good and a bargain at $700. Box N-122, Post-Dispatch.

CADILLAC—Have 1911 five-passenger touring car, in good mechanical condition, that I will sell for $325; the tires, top, curtains, etc., are in fine shape. Box N-72, Post-Dispatch. (c)

CHALMERS—Touring car; in fine condition; bargain. 5231 Von Versen. Delmar 3858J.

CHALMERS—For sale; or trade; 36, 7-passenger, 1912; good, cheap car. 2015 Franklin.

CHALMERS—For sale, 1913, 7-passenger; A1 condition. Delmar 4664R. 2517 East Union.

CHALMERS TOURING CAR—For sale; 1914; run but very little. Dorris, 4100 Laclede. Lindell 5475.

CHALMERS—For sale, late 1915 Master Six, 7-passenger car; less than 1000 miles; factory guarantee still in force. For cash, $1750. Address Box N-74, P.-D. (c)

CHALMERS—I have a 5-passenger Chalmers touring car, 1916 pattern; in good order, good enough for a pleasure car; will sell it cheap or trade for a small truck; a Ford preferred. 1018 Cass. Central 6676L. (c)

CHALMERS—For sale, 36 touring car, late 1912 model engine, in good condition; motor runs smooth; self-starter; slightly used tires; one extra new tire; two extra demountable rims, Klaxon horn, large storage battery, Rayfield carburetor, Bosch magneto, four extra tubes, $385; if you need a car, call at 2717 S. 11th st., 10 a. m. to 12 m.

COLE—For sale, late model car; perfect condition. Box T-89, Post-Dispatch.

COLE—For sale, big six seven-passenger, 1914; best of repair; cheap. Forest 1043W.

DODGE—For sale, touring car, in perfect condition; bargain. 2103A Utah.

DODGE—For sale; touring car; practically new; run less than 1000 miles; equipped with winter and summer tops; must sell, as I have bought larger car. Box O-267, P.-D.

DORRIS TOURING CAR—For sale; 1910; first-class condition; call today. 1316 Locust.

DORRIS—For sale, touring car; 5-pass.; in perfect condition; cheap. L. B. Sunnacker, 1514 Market.

DORRIS TOURING CAR—For sale; 1910; 5-passenger; fully equipped; first-class condition; all electrics. The Boulevard. 1110 N. King's highway. (c)

LOZIER—For sale, 7-passenger, good condition, big bargain, $450. R. P. Slater, 2102 Wells. (c)

LOZIER—For sale; 1914; newly painted; in good condition; $700; 1914 Empire; electric lights and starter; new top, paint and tires; $400; 1913 Pierce-Arrow, splendid condition, $1100; 1910 Overland, $325; 1913 Marion roadster, $350. We will consider your car as part payment. Hotze & Windegger Auto Repairing, 3539 Magnolia. (c)

TOURING CARS FOR SALE

EVERITT—Foredoor touring car; good, serviceable car, and at a bargain; can be seen 223 N. Main st., Kirkwood.

FLANDERS—For sale; 8-passenger car; style 1913. Apply at 1212 N. 6th st.

FORDS—For sale, 2 touring cars, $350 and $375. Bargains. 4526 Garfield. Forest 9259.

FORD—For sale, 1914 touring car, in good condition. 3456 St. Vincent.

FORD—For sale; 1914 touring car; same as new. 3131 Page b.

FORD—For sale; touring car; call Monday. 615 Carroll.

FORD—For sale; motor car; good condition; quick sale, $275. 7011 Minn

OMS FOR RENT—CENTRAL

ELL, 3526—Gentlemen wishing hand-ely furnished rooms, call at the Bache- Home. (7)
ELL, 3526—Finely furnished rooms, rie light, continuous hot water, free owner's home. (2)
ELL, 3510—Nicely furnished housekeep- room; steam heat, gas range, phone, w: $3.25. (*)
ELL, 3546—Attention, housekeepers! ge, pleasant room; 4 windows and fu- d as it should be, folks; only $3.50 week.
UST, 1522—Neatly furnished rooms for t housekeeping, $1.50 week up.
UST, 2920—Cleanest house in town; ex- nice housekeeping room for $2.50; refs.
UST, 2930—Housekeeping rooms; ry convenience; gas range, hot water.
UST, 3036—Newly furnished rooms; leeping and light housekeeping; all veniences; free phone.
OCUST, 2739—Neatly furnished 1st and 2d loor front; gas, bath, hall room, $1.25.
OCUST, 2929—Two connecting rooms and kitchenette; also a separate room, ref- ences required.
OCUST, 3113A—2 connecting front rooms for gentlemen, private family; own me.
OCUST, 3142—Beautifully furnished house- keeping room; steam heat, gas range, pri- te bath, kitchenette; $5.
OCUST, 3127—Modern steam-heated rooms, $ a day; $3 week; also rooms with pri- bath. (6)
ST, 3004—Beautiful 2d-floor front; nice ll paper; perfectly clean; housekeeping, ngle; $2.50.
UST, 2926—Cheap; clean, front and small ousekeeping or people employed; con- eniences.
AS, 3225—Furnished rooms, in private mily, with or without housekeeping.
AS, 3123—First-floor front house- eeping rooms cooking gas, furnace t, laundry, phone.
AS, 817—Furnished rooms for gentlemen 1 couples, $1.50 to $3; clean, comfortable; r conveniences. (2)
AS, 3328—Large second-floor front room, ntheette; gas range; refrigerator; laun- hall room.
AS, 3200—Clean, well furnished house- eeping rooms; gas range; water; private h.
AS, 3509—Well-furnished 2d-floor airy om, southern exposure; steam heat, Bell ne; running water; private home; terms sonable.
RGAN, 1816—Nicely furnished front nd housekeeping, $1.50 week up.
RGAN, 3328—Large front room, for light ousekeeping; conven. Central 920?1.
RGAN, 3500—Hall room, hot bath, heat, phone.
RGAN, 3214—Housekeeping, 2 connecting ooms, gas, bath, steam heat; laundry. (3)
RGAN, 3517—Housekeeping rooms, bay indow, electric lights, gas range, in al- r near Grand.
RGAN, 2938—Furnished rooms for light ousekeeping; gas furnished; for $4 week. (*)
RGAN, 3345—Two nice front connecting ooms, housekeeping; steam heat; gas range rictly, $4.50.
RGAN, 3402—Elegantly furnished room for ght housekeeping; all conveniences; also room, $3.50.
RGAN, 3337—Large first floor front lowly furnished; sleeping, housekeeping, large porch; reasonable.
RGAN, 3214—Housekeeping rooms, $1.50; ne extra large room; gas, bath; steam t; laundry. (6)
RGAN, 3509—2 nicely furnished, house- eeping rooms; water in kitchen; laun- ; Bell phone.
NETEENTH, 1448 N.—Connecting rooms for housekeeping, gas, bath, $2.50.
IVE, 726—Nicely furnished rooms; bath, rates very reasonable.
IVE, 2650—Newly furnished rooms, free Bell phone.
IVE, 2650—Two good, convenient, light housekeeping rooms, $2.75 weekly.
IVE, 3184—3 rooms for housekeeping, furnace heat, bath, laundry.
IVE, 3658—Front furnished housekeeping oom; modern conveniences; near Grand reasonable.
IVE, 2728—Furnished room, connecting, housekeeping room, private family; own me.
IVE, 2826—Two fine, large front rooms, econd floor; newly decorated; bath; $9 nth.
IVE, 1549—Near station; quiet sleeping oom, $1.50; bath, private family; $2 for o; also large front room; single beds; closets.
NE, 2826—Nicely furnished rooms; steam eat; housekeeping; white.
OMS—Neatly furnished; reasonable terms. nquire 2844 Locust st. (7)
OMS—Two nicely furnished front and connecting rooms for light housekeeping; t and cold running water; apply 3107 N. ain av.
RUCE, 507-508—Neatly furnished, by day r week; also housekeeping rooms, conveni- t locations.
IRD, 316 S.—Two light rooms, arranged e flat; newly decorated; rent $4.
IRD, 1029 N.—Furnished rooms for house- keeping; $1 per week.
ASHINGTON, 2631—Large and small ousekeeping rooms; $1.50 and up; beauti- lly furnished; thoroughly clean. (7)
ASHINGTON BL., 3418—Housekeeping ooms, en suite or single; free phone; team heat.
ASHINGTON, 2920—Nicely furnished front and connecting rooms for gentlemen or ousekeeping.
ASHINGTON, 3041—Nicely furnished con- ecting rooms for light housekeeping; gas ange; all conveniences.
ASHINGTON, 2?3?—Nicely furnished front and connecting rooms, gents or housekeep- ng; $1.50; steam heat, electric light, gas.
ASHINGTON, 2?16—Nicely furnished front and connecting rooms; gents or housekeep- ng; hall room, $1.50; steam heat, electric ight, gas.
ASHINGTON, 2820A—Two large connect- ing rooms; electric lights, gas, running water; $10 per month.
ASHINGTON—Sleeping rooms, also light housekeeping in connection; run- ning water.
ASHINGTON, 3117—Front housekeeping rooms, stationwash tubs, wash tands; other rooms; laundry; phone; $1.25, 1.75, $2.50.
ST PINE BLVD., 502—Furnished rooms, con- necting, housekeeping or sleeping.
ASHINGTON, 2828—First and second floor housekeeping and hall room; all conven- nces; very reasonable.
WRIGHT, 1935—One or two furnished or un- furnished connecting rooms; gas, water; entral 9290X.

SOUTH

RKANSAS, 3646A—Neatly furnished front room; all conveniences.
RSENAL, 3624A—Newly furnished room; modern; private family.
RSENAL, 3149A—Lovely room, 1 or 2 gen- tlemen; new flat; private family. Sidney 2248R.
OTANICAL, 3652—4 and 5 rooms; modern flats, tile baths, Dutch dining rooms, fur- laces, rent reduced.
OTANICAL, 4170, 4172—Modern five-room lower and seven-room upper flats; all con- veniences; rooms large and light; large yards; beautiful location near parks; three ver- anda; tiled.
ROADWAY, 7200 S.—Furnished rooms.
ROADWAY, 1603 S.—Four large rooms, $12. (c)
AIR LANE, 1451—Nicely furnished front, with alcove, third floor room; Park, Grand cars. (1)
ALIFORNIA, 2612A—Hall room and large room; neatly furnished, bath.
ALIFORNIA, 3009—Neatly furnished room, with bath; separate entrance; private fam- ily; for one or two working girls.
AROLINE, 2903—4 fine rooms; gas fixtures.
ASTLEMAN, 4046—Two large rooms, 2d floor; board; all conveniences; Victor 198X.
ASTLEMAN, 3945—Pleasant front south room and board; hot water; private home; Grand 2060M.
ASTLEMAN, 4161A—Ideal four-room flat; best water heat, hardwood floors, electric light, screens, extra large kitchen and bath room; hall, mirror door, shades, screens, second floor, see owner, 2 to 4:30. ent $18.00.
HEROKEE, 1959—Two corner rooms and hall room; reasonable.
HEROKEE, 2214—Furnished room, electric light, hot bath, furnace heat; $2 week.
HEROKEE, 2917A—Nicely furnished rooms, for 2, with or without board, private; no children.
LEVELAND, 4029A—Lovely room for two gentlemen, also single; all conveniences; reasonable; hot water.
LEVELAND, 3824—Beautiful furnished front room, all conveniences; excellent table; 1/4 block Grand, 4th st. and Compton cars; reasonable.
OMPTON, 1404 S.—3 large rooms, $9; 3702 Botanical, 3 rooms, bath, $18.
OMPTON, 3528A-3530 S.—Three rooms, bath, china closet, laundry, gas grate, screens, street made; opposite park; rent $15. Apply 3528 S. Compton. Cherokee car south.
ONNECTICUT, 3536A—Neatly furnished front rooms, adults; no other roomers. Phone Sidney 2470R.
AHLIA, 4770—2 light rooms and bath, $6 per month; Cherokee car south.
E TONTY, 3065A—Nicely furnished front room, bath, furnace, electricity; reason- able; good neighborhood.
ILLON, 1259—3 rooms, bath, separate hall; decorate to suit; $18.
ILLON, 1307—Furnished room; 3 windows; 9x7, gentlemen, $4.25 each; $2 single; also housekeeping rooms.
ADS, 2933—Front room, southern exposure, all conveniences; reasonable. Call Main 3010 or Grand 947R.
ORTH, 1534 S.—2 rooms, kitchen; quiet place; nice for young couple; reasonable rent.

ROOMS FOR RENT—SOUTH

EIGHTEENTH, 1124 S.—Front room and connecting rooms, furnished for housekeep- ing; water in kitchen.
FLORA, 3832—Nicely furnished room; private family; with or without board. Victor 2050L.
GEYER, 2755—Front room furnished.
GEYER, 2635—Furnished front room, one or two gentlemen or couple.
GIBSON, 4523—Two nicely furnished front rooms, southern exposure; half block from Forest Park; private family; phone Grand 3238W.
GRAVOIS, 2646—Furnished room for 1 or 2 gents.
GRAND, 3534A S.—One large front, two smaller, unfurnished, bath, heat, gas elec- tric.
GRAND, 3022 S.—3 or 4 furnished or un- furnished rooms; also 3 light house- keeping rooms. Grand 4265R.
GRAND, 5018 S.—Nicely furnished front room; modern conveniences; also garage if desired.
GRAND, 1426A S.—Front room, one or two gentlemen; also hall room for gentleman; all conveniences.
GRAVOIS, 2226—Four rooms, large yard, at- tic, gas, $9.
GRAND, 3196A S.—Newly furnished front room for two gentlemen; also hall room; steam heat, electric light; Bell phone Sidney 1238W. (7)
HARTFORD, 3852—Small room; nicely fur- nished; private family; all conveniences; free phone.
HENRIETTA, 3722A—Nicely furnished room, electric lights, heat, hot and cold baths, $2.
HICKORY, 1829—Stable for rent cheap.
HICKORY, 2016A—Neatly furnished room, 1 or 2 people; in private family.
HICKORY, 1806—2 elegant furnished rooms, 1 single room.
HICKORY, 1829—One room furnished for housekeeping; gas and all conveniences.
HICKORY, 1416—Neatly furnished rooms. Phone Central 8823J. (1)
HICKORY, 1328—2 front connecting rooms, first floor; all conveniences; laundry, bath and gas. (7)
HICKORY, 2008—Large front room; all con- veniences; for light housekeeping; free phone.
HICKORY, 1337—Beautiful connecting, sin- gle housekeeping, sleeping; gas, bath; yard; laundry; $2.25 up.
IDAHO, 3709—Furnished room for gentle- man.
JEFFERSON, 2329 S.—Nicely furnished rooms, for two; bath. Victor 2540L.
JUNIATA, 3640—Hall room; all modern con- veniences.
JUNIATA, 3928—Room and board to lady; private family. Sidney 1567W.
JUNIATA, 3650—Large furnished room; 1 or 2 gentlemen; private family.
JUNIATA, 3558A—Newly furnished room and board; private family; strictly modern; phone; references exchanged.
JUNIATA, 3556—Large furnished room; 1 or 2 gentlemen; private family.
LAFAYETTE, 3150—Two nicely furnished rooms for housekeeping; electric; all convs.
LAFAYETTE, 2737—Housekeeping, front and back rooms; piano, electric light, conveniences.
LAFAYETTE, 1903—Rooms for light house- keeping or gentlemen; steam heat and elec- tric light, bath, laundry.
LAFAYETTE, 1506—Neatly furnished front room, with piano, cheap; gas, bath, phone, laundry.
LAFAYETTE, 2818A—Large, complete house- keeping rooms, permanent people; good car service; hot water, gas ranges, 2d and 3d floor.
LAFAYETTE, 3537A—Nicely furnished, light room; electric lights, furnace heat, bath; opposite Reservoir Park, at Grand, price $10 per month.
LAFAYETTE, 2844—2 nicely furnished rooms, complete for housekeeping; gas range, bath, laundry, free Bell phone; couple or girls employed.
LA SALLE, 1820—Large front room, for light housekeeping; with gas.
LA SALLE, 1918—Second-floor front room, for two gentlemen; all conveniences; south- ern exposure; bath.
LENRIETTA, 3722A—Nicely furnished room, electric lights, heat, hot and cold baths, $2.
HICKORY, 1829—Stable for rent cheap.
HICKORY, 2016A—Neatly furnished room, 1 or 2 people; in private family.
HICKORY, 1806—2 elegant furnished rooms, 1 single room.
HICKORY, 1829—One room furnished for housekeeping; gas and all conveniences.
HICKORY, 1416—Neatly furnished rooms. Phone Central 8823J. (1)
HICKORY, 1328—2 front connecting rooms, first floor; all conveniences; laundry, bath and gas. (7)
HICKORY, 2008—Large front room; all con- veniences; for light housekeeping; free phone.
HICKORY, 1337—Beautiful connecting, sin- gle housekeeping, sleeping; gas, bath; yard; laundry; $2.25 up.
IDAHO, 3709—Furnished room for gentle- man.
JEFFERSON, 2329 S.—Nicely furnished rooms, for two; bath. Victor 2540L.
JUNIATA, 3640—Hall room; all modern con- veniences.
JUNIATA, 3928—Room and board to lady; private family. Sidney 1567W.
JUNIATA, 3650—Large furnished room; 1 or 2 gentlemen; private family.
JUNIATA, 3558A—Newly furnished room and board; private family; strictly modern; phone; references exchanged.
JUNIATA, 3556—Large furnished room; 1 or 2 gentlemen; private family.
LAFAYETTE, 3150—Two nicely furnished rooms for housekeeping; electric; all convs.
LAFAYETTE, 2737—Housekeeping, front and back rooms; piano, electric light, conveniences.
LAFAYETTE, 1903—Rooms for light house- keeping or gentlemen; steam heat and elec- tric light, bath, laundry.
LAFAYETTE, 1506—Neatly furnished front room, with piano, cheap; gas, bath, phone, laundry.
LAFAYETTE, 2818A—Large, complete house- keeping rooms, permanent people; good car service; hot water, gas ranges, 2d and 3d floor.
LAFAYETTE, 3537A—Nicely furnished, light room; electric lights, furnace heat, bath; opposite Reservoir Park, at Grand, price $10 per month.
LAFAYETTE, 2844—2 nicely furnished rooms, complete for housekeeping; gas range, bath, laundry, free Bell phone; couple or girls employed.
LA SALLE, 1820—Large front room, for light housekeeping; with gas.
LA SALLE, 1918—Second-floor front room, for two gentlemen; all conveniences; south- ern exposure; bath.
HENRIETTA, 3722A—Nicely furnished room, electric lights, heat, hot and cold baths, $2.
HICKORY, 1829—Stable for rent cheap.
HICKORY, 2016A—Neatly furnished room, 1 or 2 people; in private family.
HICKORY, 1806—2 elegant furnished rooms, 1 single room.
HICKORY, 1829—One room furnished for housekeeping; gas and all conveniences.
HICKORY, 1416—Neatly furnished rooms. Phone Central 8823J. (1)
HICKORY, 1328—2 front connecting rooms, first floor; all conveniences; laundry, bath and gas. (7)
HICKORY, 2008—Large front room; all con- veniences; for light housekeeping; free phone.
HICKORY, 1337—Beautiful connecting, sin- gle housekeeping, sleeping; gas, bath; yard; laundry; $2.25 up.
IDAHO, 3709—Furnished room for gentle- man.
JEFFERSON, 2329 S.—Nicely furnished rooms, for two; bath. Victor 2540L.
JUNIATA, 3640—Hall room; all modern con- veniences.
JUNIATA, 3928—Room and board to lady; private family. Sidney 1567W.
JUNIATA, 3650—Large furnished room; 1 or 2 gentlemen; private family.
JUNIATA, 3558A—Newly furnished room and board; private family; strictly modern; phone; references exchanged.
JUNIATA, 3556—Large furnished room; 1 or 2 gentlemen; private family.
LAFAYETTE, 3150—Two nicely furnished rooms for housekeeping; electric; all convs.
LAFAYETTE, 2737—Housekeeping, front and back rooms; piano, electric light, conveniences.
LAFAYETTE, 1903—Rooms for light house- keeping or gentlemen; steam heat and elec- tric light, bath, laundry.
LAFAYETTE, 1506—Neatly furnished front room, with piano, cheap; gas, bath, phone, laundry.
LAFAYETTE, 2818A—Large, complete house- keeping rooms, permanent people; good car service; hot water, gas ranges, 2d and 3d floor.
LAFAYETTE, 3537A—Nicely furnished, light room; electric lights, furnace heat, bath; opposite Reservoir Park, at Grand, price $10 per month.
LAFAYETTE, 2844—2 nicely furnished rooms, complete for housekeeping; gas range, bath, laundry, free Bell phone; couple or girls employed.
LA SALLE, 1820—Large front room, for light housekeeping; with gas.
LA SALLE, 1918—Second-floor front room, for two gentlemen; all conveniences; south- ern exposure; bath.
HENRIETTA, 3722A—Nicely furnished room, electric lights, heat, hot and cold baths, $2.

ROOMS FOR RENT—SOUTH

UTAH, 1810—Nicely furnished front room, for gentlemen; private family and bath.
VICTOR, 2116—Southern exposed room; with breakfast if desired; or very light house- keeping.
VIRGINIA, 3003—Two or three rooms; three rooms, $9; two rooms, $7.50.
VICTOR, 3000—3 rooms, tile bath; electric, $18. WM. J. CRONIN, 1324 Chestnut.
WAVERLY PL., 1759—Steam heat; electric light; both phones, all conveniences
WAVERLY PL., 1750—Large second-story front room; also single room; all conven- iences.
WHITTEMORE PL., 2340—Neatly furnished front room for two gentlemen or couple; bath, parlor.

WEST

ACADEMY, 820—Beautiful furnished front room; closet, electric, free phone; Forest 4171.
AUBERT, 1348—One front 2d-floor room, furnished, for housekeeping; free phone.
AUBERT, 768—Pleasant, clean room to adults only; phone Forest 3936W.
AUBERT, 1342—Two light housekeeping rooms; running hot water; Bell phone.
AUBERT, 1406—Connecting light housekeep- ing rooms; newly furnished; electric light, telephone, running water; $6.50 week.
AUBERT, 1117—Two furnished rooms, for light housekeeping; all conveniences. Mon- roe 973R.
AUBERT, 789A—Front room, for gentlemen; private family; convenient to Hodiamont, Olive cars.
BARTMER, 6138—3 furnished rooms, suita- ble for 3 people; water, $3; call Monday.
BARTMER, 5942—Large south-exposed room, suitable for 2; $3 weekly.
BARTMER, 6024—Housekeeping; gas, elec- tric, laundry; steam heat; Hodiamont cars; convenient to Wagner Electric.
BAYARD, 1144—2 rooms, scrupulously clean, well furnished; complete for housekeep- ing; steam heat; modern. (5)
BAYARD, 749—Two cheerful second-floor front room, for gentlemen or housekeeping; reasonable.
CABANNE, 5015—Beautiful, clean and nice- ly furnished room; strictly modern resi- dence; hot-water heat and continuous hot water; private home; gentlemen only. For- est 4613.
CATES, 5160—1 or 2 neatly furnished rooms, private family; housekeeping; accommoda- tion; lady employed preferred. Forest 350.
CATES, 5003A—Well-furnished, light, pleas- ant room, every convenience; reasonable. Monroe 1073W.
CATES, 5190—Large, comfortable room; lady employed; private family; Hodia- mont car; reasonable. Forest 6673R.
CLARA, 1442A—Well-furnished room; modern; refined Jewish family; Delmar 4058R.
CLARA, 1472A—6 light rooms; bath, fur- nace, shades, screens, combination fix- tures; slate sinks, etc.; rent $23; garage; additional rent.
COOK, 3924—Furnished front room; light housekeeping; gas, bath, laundry.
COOK, 3739A—A cozy southern front room; electric light, gas, bath; phone.
COOK, 4292—Southern exposure; gentlemen or ladies employed. Lindell 5717W.
COOK, 3644—Second-floor room, for one or two gentlemen; near cars; small family.
COOK, 3809—Furnished rooms; two gents or couple; also hall room; private family.
COOK, 3804—Two nicely furnished front and connecting rooms for housekeeping; all conveniences; reasonable.
COOK, 3957—Two connecting rooms; fur- nished for housekeeping; gas range; fur- nace heat; phone.
COOK, 4522—Two connecting rooms for light housekeeping; free phone and all conven- iences.
COOK, 3730—Two beautiful, large, second- floor front connecting housekeeping rooms; gas range, bath and phone; single or en suite; reasonable.
DE GIVERVILLE, 5735—Front room; all con- veniences; University car. (7)
DELMAR BL., 3024—Nearly furnished rooms.
DELMAR BL., 3829—Neat housekeeping room for gentleman; electricity; fine tile bath; $2.
DELMAR BL., 3934—Furnished parlor, with kitchenette; reasonable to employed people.
DELMAR BL., 4481—Nicely furnished, single room; electric light.
DELMAR BL., 3887—Furnished rooms; all conveniences; both phones; reasonable
DELMAR BL., 5149—Front room; all con- veniences; reasonable. Montrose 3107.
DELMAR BL., 3710—Newly decorated house- keeping rooms; modern conveniences; reas.
DELMAR BL., 3841—Nice sleeping room; hot bath; 2d floor; 1 person, $1.75, couple, $2.
DELMAR BL., 3707—Clean, comfortable room; running water; refined neighbor- hood; $2.50 per week.
DELMAR BL., 3829—Elegantly furnished rooms; hot-water heat, electricity, continu- ous hot water; conveniences; reasonable.
DELMAR BL., 3747—Furnished, 2d-floor front room and kitchen; electric lights; gas; hot water. (2)
DELMAR BL., 3845—Housekeeping rooms; with kitchenette; running water; free phone; reasonable.
DELMAR BL., 3748—Nicely furnished house- keeping room; running water; porch; elec- tricity; reasonable.
DELMAR BL., 3866—Two nicely furnished housekeeping rooms; range, electricity, gas stove, dishes; $5 week.
DELMAR BL., 3837—Third floor front with kitchenette for housekeeping; also single sleeping room.
DELMAR BL., 3873—Front housekeeping rooms; also gentleman or lady employed; telephone; reasonable.
DELMAR BL., 3870—Elegant furnished room for housekeeping, electric lights, Bell phone, reasonable. (7)
DELMAR BL., 4139—2 nicely furnished front housekeeping rooms; all conven- iences; reasonable. Lindell 2092W.
DELMAR BL., 4117—Newly furnished, front connecting rooms; complete for housekeeping; also 1 sleeping room.
DELMAR BL., 4338—Desirable housekeeping rooms, single or double; southern exposure; reasonable; phone.
DELMAR BL., 4418—Furnished rooms, elec- tric light, hot water heat, housekeeping privi- leges; free phone.
DELMAR BL., 4471—Large room; electric- ity continuous hot water; $3 weekly. For- est 822.
DELMAR BL., 3726—Well-furnished front room, refined home, $1.50, $2.50, $3.50; housekeeping if desired.
DELMAR BL., 5880A—Large, furnished room, steam heat, continuous hot water, southern exposure.
DELMAR BL., 5032A—Nicely furnished room, newly decorated; all conveniences; kitchen privileges; Bell phone.
DELMAR BL., 5072A—Nicely furnished room, southern exposure; gentlemen pre- ferred. Forest 3111R.
DELMAR BL., 4119—Nicely furnished room; housekeeping; gas range; electric lights; every convenience.
DELMAR BL., 5258A—Nicely furnished rooms, for gentlemen; phone Forest 5416W. (1)
DELMAR BL., 4154—Desirable furnished room for gentlemen; private family; Bell phone; reasonable.
DELMAR BL., 5196A—Furnished and con- necting light housekeeping rooms; all con- veniences.
DELMAR BL., 4051—Large front room; southern exposed; suitable for two; also garage and free Bell phone.
DELMAR BL., 3850—Clean rooms, all con- veniences; three car lines. Lindell 881SR. (35x)
DELMAR BL., 4007—Well furnished running water, in rooms, private family; very rea- sonable; Lindell 1466.
DELMAR BL., 3741—Beautifully furnished rooms; also light housekeeping rooms; very reasonable. (80)
DELMAR BL., 3706—Handsomely furnished front parlor; also second-floor south rooms; board optional; phones. (2)
DELMAR BL., 4447A—Large, desirable room, suitable for two; private family; free Bell phone.
DELMAR BL., 3868—Clean, neatly furnished, well-kept rooms; continuous hot water; rea- sonable. Lindell 3022.
DELMAR BL., 3836—Connecting rooms; housekeeping; gas range; water in rooms; electric; heat. Lindell 578.
DELMAR BL., 3814—Light, well-furnished rooms, sleeping or housekeeping; single or en suite.
DELMAR BL., 3940—Nice front room, gen- tlemen preferred; reasonable. Delmar 2850J.
DELMAR BL., 5054—Large, well-furnished room, with couple; reasonable; use of kitchen if desired.
DELMAR BL., 3864—Nicely furnished 2d floor front; excellent board; bath, phone, piano; couple; $5 each.
DELMAR BL., 4202—Neatly furnished room, all modern conveniences; good home cook- ing; reasonable.
DELMAR BL., 5577—Newly furnished, light, outside rooms; modern, heated apartment building; no rooming house; $10 to $20. Phone Long, Forest 7758.
DELMAR BL., 3817—Large elegantly fur- nished 2d floor front room for 2 gentle- men; all conveniences; separate beds. Phone Delmar 2865J.
DELMAR BL., 5228—Handsome south room, light housekeeping; running water, gas stove; or will board one or two gentlemen; fine location.
DELMAR BL., 4114—Nicely furnished, second-floor rooms; board optional; cou- ple or single; reception hall, piano; ga- rage; special for couple.
DELMAR BL., 4052—Large south room and kitchenette; first floor, nicely furnished, clean, cheerful, warm, $4; also south room and kitchenette, second floor, complete, $3.25; adults. Lindell 5588.
EASTON, 4909—Front room; good location.
EASTON, 4741—Four small rooms and sum- mer kitchen; separate yard.
EASTON, 4346—2 well-furnished, connecting rooms; also room for light housekeeping; cheap.

ROOMS FOR RENT—WEST

EASTON, 5980A—Neatly furnished front room, suitable for two men.
EASTON, 4434A—Neatly furnished room, suitable for one or two gentlemen.
EASTON, 4419—Room and kitchen; fur- nished for housekeeping; $1.75 weekly. (7)
EASTON, 4879A—Bright and cheerful front room, for sleeping.
EASTON, 4390A—Two connecting rooms, fur- nished for light housekeeping; all conven- iences; private family.
ETZEL, 5634—South room, with kitchen privi- leges, to couples employed or settled ladies.
EUCLID, 1147—Furnished front room; mod- ern conveniences.
EUCLID, 1146—3 rooms and bath; all con- veniences.
EUCLID, 1246 N.—Nicely furnished rooms for light housekeeping.
EUCLID, 751 N.—Room in private family, single or double; Olive and Hodiamont car.
FUCLID, 762 N.—Neatly furnished rooms; light housekeeping rooms; reasonable. Forest 2871.
EVANS, 3630—Furnished front room, hot- water heated; near Grand av.; $2.
EVANS, 4032A—Furnished room, convenient to Sarah or Wellston cars; gentlemen; $1.00; light housekeeping $2.
FUNKLIN, 3712—Well furnished front room; southern exposure; for 2 gentlemen. For- est 2261W.
MORGAN, 4358—Pleasant room, for one or two; all conveniences; private family; own home; Lindell 4808. (99)
MORGAN, 4064—Housekeeping rooms; gas range, electric lights, free phone, laundry, $2.75; connecting, $3.75. (2)
NEWSTEAD, 3?1 N.—Apartment D; corner Olive and Newstead; light and nicely fur- nished room, on second floor of apartment, continuous hot water, electric light; reason- able; Olive cars; Forest 6408W.
OLIVE, 4015—Four rooms; lower flat; elec- tricity; bath; furnace; rent $20. Key 401?, Olive, 4015—Eight rooms; electricity; new- ly decorated; rooming location; rent $30.
OLIVE, 4017—Front room; also other rooms; $2 up; light housekeeping if desired.
OLIVE, 4047A—Nicely furnished room, steam heat; all conveniences; private family. Lindell 5505. (68)
OLIVE, 3648—Near Grand; newly furnished front room.
OLIVE, 4622—Nicely furnished room, house- keeping or sleeping; very reasonable.
OLIVE, 4408—One large room; southern ex- posure; 8 windows; all conveniences; rea- sonable.
OLIVE, 3672A—Elegantly furnished front rooms and second front, sleeping, house- keeping; modern. (40)
OLIVE, 4596—Two connecting housekeeping rooms; second floor; gas range, laundry; with rent reasonable.
OLIVE, 4001—Second floor front, with small kitchen; every convenience; rea- sonable, permanent people.
OLIVE, 4119A—2 nicely furnished southern exposed front rooms, bath, hot water; very reasonable.
OLIVE, 4007—Furnished room to refined gentleman, small family; no other room- ers.
OLIVE, 4094—Furnished front room for housekeeping; electricity, gas, bath; $2.50. Forest 5888R.
OLIVE, 4219B—Nicely furnished room, suit- able for 2; steam heat, continuous hot wa- ter.

ROOMS FOR RENT—WEST

OLIVE, 4312—Nicely furnished steam-heated rooms for housekeeping; modern; all con- veniences; reasonable.
PAGE BL., 4057—Front room, couple or gen- tlemen; electric light, free phone. (7)
PAGE BL., 3937—2 2d floor rooms; light housekeeping; all conveniences; vacant Monday. Lindell 5545R.
PAGE BL., 3251—One room, very large, es- pecially arranged for housekeeping; every convenience.
PAGE BL., 4846—Large front room, fur- nished or unfurnished; $10 monthly. For- est 3158W.
PAGE BL., 5057—Nicely furnished rooms; family of 3 adults, gentlemen or ladies em- ployed; reasonable.
PAGE BL., 5277—Two large connecting rooms on with alcove; southern exposure; reason- able; gentlemen.
PAGE BL., 5132—Southern exposed house- keeping rooms, modern conveniences; adults only.
PAGE BL., 4519—Large front and connect- ing furnished housekeeping rooms; elec- tricity; phone; sewing machine.
PAGE BL., 4944—Large, bright, airy room; continuous hot water; all other conven- iences. Call apartment A.
PAGE BL., 4474—Everything first-class, new and up-to-date; for first-class people; ready for business Monday, reasonable.
PAGE BL., 1427—Two lovely southern-ex- posed housekeeping rooms; gas range, bath; electricity, hot water, laundry, reception hall; 3 car lines; $5.
PAGE BL., 4289—Housekeeping with kitch- enette adjoining; gas stove; electric; laun- dry; conveniences; reasonable; phone; fur- nace.
PAGE BL., 5254—2 large south rooms, com- pletely furnished for housekeeping; large closets, electricity, gas, sinks, range, pa- tries, bath, laundry, phone; very convenient location. Call Sunday or evening. (99)
—E, 5102—Room, to lady, furnished or unfurnished; upstairs; very reasonable.
ROOM—Desirable front room for gentleman; in private West End home. Lindell 4313R.
ROOM—For two refined gentlemen; strictly private; $200 west. Forest 1599.
ROOMS—To furnished or unfurnished; $12 per month. Box H-224, Post-Dispatch.
ROOM—Large, airy front; private home; convenient to Page cars; 5600 west; rea- sonable. Delmar 3982L.
ROOM—Delightful front, for gentleman, in modern home, with all conveniences. For- est 6742W.
ROOMS—Two or 3 furnished rooms; good location for doctor or dentist. Delmar 3327L.
ROOM—For two gentlemen; in apartment, with young couple; nice neighborhood; West End. Forest 1623R.
ROOMING HOUSE—3822 Delmar; 12 rooms, completely furnished; good in- come; good neighborhood; cheap for cash.
ROOM—Large furnished front room for two ladies or gentlemen employed; private fam- ily; all conveniences; phone Forest 6521R.
ROOM—Second floor, single, also third floor rooms, privileges of housekeeping; conven- iences; Lindell 4304R.
ROOM—In home of young couple; elegantly furnished; for 1 or 2 gentlemen; West End apartment; breakfast and private bath if desired. Forest 7881W.
ROOM—Handsomely furnished, for one or two gentlemen; connecting if gentlemen; private family; continuous hot water; ref- erences required; reas. Lindell 1824.
ROOMS—Beautiful, large, clean room and kitchen; modern home; electric light, tele- phone, hot water; to honest, clean, perma- nent couple; references. Box A-124, Post-Dis.
ROOMS—One or two, furnished or unfur- nished, in small modern home; private; large residence; tile bath, hot-water heat, hardwood floors and garage; gentlemen only; no housekeeping. 4?8?a 58xx block Mc- Pherson av. Phone Lindell 5271. (c)
SCOTT, 4516—Two nicely furnished rooms, with bath
SARAH, 217 N.—Single room, furnished or unfurnished; employed parties; all conven- iences; $6 per month.
SARAH, 900 N.—Neatly furnished large single rooms; phone, bath, electric lights; reasonable.
SARAH, 619 N.—3 connecting neatly fur- nished housekeeping rooms; gas range, sewing machine; first floor; rea- sonable.
TAYLOR, 914 N.—Near Hodiamont line; steam heat, electricity, Bell phone, con- tinuous hot water; private family; $2.50.
TAYLOR, 1228 N.—Front room, with alcove, for 2 adults; also large room, unfurnished, for suite complete for housekeeping to refined adults; modern. Phone Forest 7092.
TEMPLE PL., 1206—Well furnished modern room; home cooking; private family; ref- erences; gentlemen.
VERNON, 6730—Two nice, large rooms, very cheap to quiet party.
VERNON, 4606—Furnished room, 2d floor, southern exposure; modern conveniences; Bell phone, Page car; $10 per month. (8)
VERNON, 5500—Rooms, $2 and $3; comforta- bly furnished; clean; private home. Monroe 141R.
VON VERSEN, 5943—Nicely furnished, airy room; private family. Delmar 2980W.
VON VERSEN, 5179—Neatly furnished rooms; all modern conveniences; 3 car lines; breakfast if desired.
VON VERSEN, 5053—Sunlight single room, private family; Hodiamont and Olive cars. Bell phone.
VON VERSEN, 5175—Large 3d floor front room; southern exposure; single bed; for three young men; reasonable. Forest 3207W.
VON VERSEN, 5024—Furnished rooms, for light housekeeping; range, electric lights, modern; no children.
WAGONER, 6131A—Neat hall room; reason- able; lady employed preferred.
WALTON, 614—Between Washington, Del- mar, beautiful large front room, kitchen privileges; heat, gas.
WALTON, 911—Perfectly clean heated fur- nished room, $1.50 up; hot bath, electricity; Bell phone.
WASHINGTON BL., 4036—Nicely furnished rooms, electric lights, hot water heat. (1)
WASHINGTON BL., 3867—Rooms, all modern conveniences.
WASHINGTON BL., 4219—Large south- front room, $3.50 week for 2, $3 for 1. (1)
WASHINGTON BL., 4057—2d floor front room; free phone.
WASHINGTON BL., 3893—Furnished room; electric lights, hot water.
WASHINGTON BL., 4810A—Nicely furnished rooms. (8)
WASHINGTON BL., 3895—Housekeeping and sleeping, front rooms, single or connecting; every convenience; $2.25 up. (7)
WASHINGTON BL., 3924—Lovely rooms for housekeeping or sleeping; electricity, phone; very reasonable.
WASHINGTON BL., 3836—Front connect- ing rooms for couple or gentleman, in private family; electricity; references.
WASHINGTON BL., 4111—One large room, second floor, with housekeeping privilege; gas range, electricity; private family.
WASHINGTON BL., 4550—Adjoining front and other rooms; continuous hot water, phone; large front porch.
WASHINGTON BL., 3832—Newly furnished rooms $2.50 up; electric lights, free Bell phone; modern conveniences.
WASHINGTON BL., 4248—Two large rooms, with connecting bath, for two or three gentlemen; exclusive home; Lindell 2799.
WASHINGTON BL., 4726—Furnished room in home of couple; no other roomers; reasonable; all conveniences.
WASHINGTON BL., 4538—Cheerful south-ex- posure room; modern conveniences; private home; gentlemen.
WASHINGTON BL., 4564—Nicely furnished room, private family; free phone; all con- veniences.
WASHINGTON, 4404—Front room, nicely furnished, clean, hot water, all conven- iences; call Central 5?85L.
WASHINGTON BL., 3989—Nicely furnished room; hot bath; all conveniences; reason- able.
WASHINGTON BL., 4334—One large room, south exposure; private family; all con- veniences.
WASHINGTON BL., 4918—Nicely furnished south bedroom; gentleman; private fam- ily; phone Forest 5593.
WASHINGTON BL., 4534—Large second- story single room, southern exposure; pri- vate home for gentlemen.
WASHINGTON BL., 3959—Unfurnished room for light housekeeping; also fur- nished; gas, phone.
WASHINGTON BL., 3842—Front and other rooms; light housekeeping or sleeping; free phone; all conveniences.
WASHINGTON BL., 3895—Large second- floor front room; twin beds; two men or couple; also single room; every convenience; $2 up; nothing better.
WASHINGTON BL., 4560—2d-floor front room, newly decorated; southern exposure; $2.50; other room, $2; also nice front room with kitchen.
WASHINGTON BL., 4505F—Two handsomely furnished front rooms; south exposure; sep- arate or en suite; bath; in elegant apartment; private family; call Sunday.
WELLS, 5949—3 rooms, new, modern flat, bath; newly papered; $11.50.
WELLS, 5015—Furnished room, for light housekeeping; with kitchenette, also 2d floor front; hot bath; $3.50 per week.
WESTMINSTER PL., 4257—South-front room; single or en suite;

GREATEST WANT MEDIUM IN THE WORLD. More "Want" Ads in proportion to population than any other metropolitan newspaper on earth. 1,500,000 READERS!

ACCESSORIES, PARTS, ETC.

Lee Plain and Puncture Proof Blemished Tires at very low prices.
INDEPENDENT TIRE CO.
3152 Locust St.
Bomont 379 Central 6191
Mail Orders Promptly Filled.

AUTO TIRES

WHILE THEY LAST.
ALL NEW GOODS; NO SECONDS OR BLEMISHED TIRES.

SIZE.	Plain.	Nonskid.	Tubes.
30x3	$ 5.85	$6.15	$1.40
30x3½	7.54	7.93	2.10
32x3½	8.68	9.26	2.30
34x3½	8.95	8.40	2.45
31x4	8.95	9.85	3.00
33x4	11.45	12.10	3.25
34x4	12.30	13.00	3.40
35x4½	13.50	15.00	3.98

C. O. D. orders must be accompanied by 20 per cent deposit to guarantee charges.
UNITED ELECTRIC AND SUPPLY CO.,
1120 Pine st. St. Louis, Mo.

TIRES, TUBES.
Ridiculously low prices; exceptional quality. Why pay more?
28x3, smooth, $5.95; nonskid, $6.30; tube, $1.85.
30x3, smooth, $6.50; nonskid, $7.25; tube, $1.95.
30x3½, smooth, $8.75; nonskid, $9.25; tube, $2.50.
32x3½, smooth, $10; nonskid, $10.75; tube, $2.45.
32x4, smooth, $13; nonskid, $13.50; tube, $3.50.
34x4, smooth, $13; nonskid, $13.50; tube, $3.45.
36x4, smooth, $14; nonskid, $14.50; tube, $3.65.
35x4½, smooth, $16; nonskid, $17; tube, $4.20.
35x4½, smooth, $16.50; nonskid, $17.50; tube, $4.30.
36x4½, smooth, $18; nonskid, $18.75; tube, $4.40.
37x5, smooth, $21; nonskid, $22.75; tube, $5.20.
ART B. MOONEY TIRE CO.,
Phone Forest 353 4547 Delmar.

FORD DELIVERY BODIES

New open and top, wood and metal panel bodies in stock. Special light auto delivery bodies built to your order. 1915 Ford runabout and touring car bodies taken in trade.
New 1915 Ford runabout body, $32.50.
Secondhand 1914 Ford foredoor touring car body, $45.
Secondhand 1913 Ford foredoor touring car body, $27.50.
Secondhand 1912 Ford, foredoor touring car body, $27.50.
Secondhand 1910 Ford, 2-door touring car body, $20.
Secondhand 1915 Ford runabout body, $27.50
Secondhand 1915 Ford runabout body, $23.
Secondhand 1914 Ford runabout body, $29.
Secondhand 1913 Ford runabout body, $18.
New Ford mohair, one-man top, $30.
One secondhand metal panel top delivery body, with rear doors, $35.
Ford windshields, glass.
Secondhand Ford windshields, $4 and up.
New rear Ford fenders, $4 a pair.
Secondhand Ford fenders, $1 and up.
Secondhand Ford dashes, $1 and up.
1 set 1915 Ford oil lamps, $4.50.
1 pair 1915 Ford electric headlights, $4.50.
1 set 1915 Ford electric side and tail lamps, $3.00.
1 secondhand Ford 15-gal. gasoline tank, $2.
1 prest-olite tank, style B, $8.
JOHN TOBINKA, 1350-1406 N. 7th st., Between O'Fallon and Cass.
Phones: Central 5886, Tyler 1277.
Mail orders attended to.

AUTO PARTS CO. (INC.)

We Tear Them Up and Sell the Pieces
WE SAVE YOU 50 PER CENT TO 75 PER CENT ON PARTS FOR MOST ANY MAKE OF CAR. WE HAVE PARTS FOR MORE THAN 200 DIFFERENT MAKES AND MODELS.
1912 Chalmers 36, runabout $250 00
1907 Packard roadster 200 00
COMPLETE ENGINES.
1 Packard, 1908, with magneto $175 00
1 Chalmers, model F 100 00
1 Regals, 30 h. p. 75 00
2 Regals, 30 h. p. each 60 00
1 Overland, 88 ..... 65 00
1 Metz, from $50 to 75 00
2 Model motors, each 75 00
1 E. M. F. 60 00
1 Cameron, 30 h. p. 75 00
2 Reo, 30 h. p. each 75 00
2 Peerless 60 00
1 Pope-Hartford 60 00
1 Northway, unit plant 60 00
1 Chase, 3-cylinder 25 00
1 Buick, 6-cylinder 75 00
We will sell you any part of these engines, Rear axles, transmissions and engine parts of the following cars:
E. M. F. 30, Krit, Buick, model F.
Chalmers, models F and 36, Ford, model N.
Cadillac, 1909 and 1912, Hupp 20 and 32, Maxwells.
Hudson Mo. and Regal, 38, Overland, 59, 49 and
Packard, 1908, Hudson 20.
Marmon, 1908, Oldsmobile, 1912.
Regals and Pope, Mitchell, Brush.
Reo, 1910 and 11, Courier,
Brush, Chase truck,
Buick, model 10.
RADIATORS FOR MOST ALL OF THE ABOVE MAKES.
We can supply you crank cases, crank shafts, cylinders, pistons, connecting rods, wheels, rims, transmission cases, gears, housings, axles, carburetors, magnetos and cushions.
IF YOU NEED PARTS, WRITE, SEND OR BRING THEM TO US AND LET US MATCH THEM.
We pay good prices for wrecked, burned, old or damaged cars. Open Sunday forenoon.
3 size, Presto tanks filled, $10.
4127 Olive st. St. Louis, Mo.
No connections with any other auto parts company.

BICYCLES AND MOTORCYCLES

BICYCLE—For sale; Peerless; good condition; low price. 2868 S. Jefferson.
BICYCLE—For sale; Pierce-Arrow racer; fine condition. 1551 Belleview av., Hamilton Hill.
BICYCLES—For sale; boys' $8 up, girls' $8 and $10; cleaning out stock. 3526 Olive.
BICYCLE—For sale, coaster brake; coal oil lamp; good condition. 3854 North Market.
BICYCLE—For sale; good condition; $7. 410 Gano.
BICYCLE—For sale; girl's Westminster, coaster brake, mud guard, everything complete. 5184 Page bl.
BICYCLES—For sale, $15 for guaranteed bicycles, $5 to $10 used bicycles. Supreme Cycle and Motor Co., 108 N. 12th.
BICYCLE—For sale; girl's; latest model; child's go-cart and crib. 5100 Vernon.
BICYCLE—For sale; reinforced steel frame, pump, bell, etc., 1915 model, $8.50. 1338A Bayard av.
BICYCLES—For sale; 3; Reading, Standard Racycle Tourist and Westminster; $3.50 up. Call before noon, 3222 Magazine.
BICYCLE—For sale; Laclede; brake; good condition; cincher tires; $3. Call Sunday, 3514 Cass.
CYCLE CAR—For sale; very cheap. At 2029 Alice av.
INDIAN SIDE CAR—For sale. 2241 Warren st.
MOTOR CYCLE—For sale; single cylinder; tandem, whistle, clutch; $45. 2101 Utah.
MOTOR CYCLE Wtd.—Indian. Call Kinloch, Marshall 1421.
MOTOR CYCLE—For sale; Harley Davidson, twin, 2927 Michigan; Victor 3523X.
MOTOR CYCLE Wtd.—Side car Indian. Call Forest 2717W. 2814 N. Taylor.
MOTOR CYCLE—For sale; single Indian; $55. 6201 Famous av.
MOTOR CYCLE—For sale; twin Indian, cheap. 4101 Concordia.
MOTOR CYCLE—For sale; 1912 Indian; $60; one carburetor. 2821A Adams.
MOTOR CYCLE—For sale; single, good order, cheap if sold today. 817A S. 10th.
MOTOR CYCLE—For sale and side car, 1913 Excelsior. 2327 Athlone.
MOTOR CYCLE—For sale; Harley Davidson, 1915, 3-speed, electric equipment; tandem. 1338 North Market.
MOTOR CYCLE—For sale; Indian; complete; $75; will take bicycle as part payment. Call Sunday, 2719 Arsenal st.
MOTOR CYCLES—For sale; 1915 12-h. p. 2-speed, shaft drive, limited, $195; Pierce Arrow, single, like new, $50. 4211A Fair.
MOTOR CYCLE—For sale, Indian twin-cylinder, 1914 model, everything complete. 909 St. Louis av.
MOTOR CYCLE—For sale; Harley-Davidson, two-speed, and side car. Call Monday, 2924A Palm. Phone Central 985L.
MOTOR CYCLE—For sale, 1915 Indian, 3-speed, light weight, fully equipped, cheap. 2408 Cheltenham av.
MOTOR CYCLE Wtd.—To trade for good trap drummer's outfit. Georgen, 4133 Lee place.
MOTOR CYCLE—For sale; twin Indian; in good condition; bargain; trade for piano. 4408 Washington.
MOTOR CYCLE—For sale, Excelsior Twin, fully equipped, like new; bargain for quick sale; leaving city. 6404 Oakland.
MOTOR CYCLE—For sale; twin Indian; in good condition; with tandem and license; price $75. Box B-96, Post-Dispatch.
MOTOR CYCLE—For sale, 1915 Indian, 3-speed, good as new; must have cash at once; bargain. 1354 Montclair av.
MOTOR CYCLE Wtd.—For cash, or in exchange for diamond or jewelry. 2413 N. Broadway, Tyler 2429.
MOTOR CYCLE—For sale; twin Indian; cheap. Call Sunday, 9 to 12 a. m., 410 Pine st., 4th floor.
MOTOR CYCLE—For sale, 1913 twin Harley-Davidson, fine shape, $60. 1018 Illinois av. East St. Louis, Ill.
MOTOR CYCLE—For sale; Thor; late model; $60; half terms to reliable party. See mechanic at 2618 Locust st.

BICYCLES AND MOTORCYCLES

MOTOR CYCLE—For sale, twin Harley; excellent condition, $110. 524 Converse av., East St. Louis.
MOTOR CYCLE—For sale, Excelsior roadster, with tandem; good condition; practically new; $150. 2829A Magnolia.
MOTOR CYCLE SIDE CAR Wtd.—Harley-Davidson, 1915 or 1916; will trade victrola. Box B-81, Post-Dispatch.
MOTOR CYCLE—For sale, Excelsior; all equipment, 75 today before 2. 5663 Easton. Delmar 2329R.
MOTOR CYCLE—For sale; twin Indian; first-class condition, all equipments. 130 Lemay Ferry rd.
MOTOR CYCLE—For sale; Indian twin, with tandem, good condition. $100. 6813 S. Broadway.
MOTOR CYCLE—For sale, Merkle twin tandem; press-to-lite; good tires, footboards, tools; $85. 5021 Cates.
MOTOR CYCLE—For sale, 1914 twin; fine condition; powerful; $70, at once. 3750 Ebney. (c)
MOTOR CYCLE—For sale; 1912 Indian; bargain if sold at once. Call 3849 Delmar bl. Call Sunday.
MOTOR CYCLE—For sale, 1913 twin Excelsior; perfect condition; new tires; $65; must be sold for debt. Clark, 533 S. Jefferson.
MOTOR CYCLE—For sale; Harley Davidson, good as new; must sell; $60. 5711 Arsenal st.
MOTOR CYCLE—For sale; Harley-Davidson, 5 h. p.; A1 condition; bargain at $40. J. A. Roach, Jennings rd. and Charlotte, Pine Lawn.
MOTOR CYCLE—For sale, Henderson, 4-cylinder, like new, run 2000 miles. Ball, 5135 Locust st.
MOTOR CYCLE—For sale; 7-horsepower, 4-cylinder, 2-speed, 1914 Pierce; like new; $150. 2472 Geraldine av.
MOTOR CYCLE—For sale, Excelsior twin cylinder, tandem seat; good as new. Call Kinloch, Marshall 312R. Henry Mohrig, 2622 Olive.
MOTOR CYCLE—For sale, Harley-Davidson, 1915 model, three-speed, fully equipped, cheap. 4608 Cleveland av.
MOTOR CYCLE Wtd.—To trade for good trap drummer's outfit. Georgen, 4133 Lee place.
MOTOR CYCLE—For sale; twin Indian; in good condition; bargain; trade for piano. 4408 Washington.
MOTOR CYCLE—For sale, Excelsior Twin, fully equipped, like new; bargain for quick sale; leaving city. 6404 Oakland.
MOTOR CYCLE—For sale; twin Indian; in good condition; with tandem and license; price $75. Box B-96, Post-Dispatch.
MOTOR CYCLE—For sale, 1915 Indian, 3-speed, good as new; must have cash at once; bargain. 1354 Montclair av.
MOTOR CYCLE Wtd.—For cash, or in exchange for diamond or jewelry. 2413 N. Broadway, Tyler 2429.
MOTOR CYCLE—For sale; twin Indian; cheap. Call Sunday, 9 to 12 a. m., 410 Pine st., 4th floor.
MOTOR CYCLE—For sale, 1913 twin Harley-Davidson, fine shape, $60. 1018 Illinois av. East St. Louis, Ill.
MOTOR CYCLE—For sale; Thor; late model; $60; half terms to reliable party. See mechanic at 2618 Locust st.

BOATS AND LAUNCHES

BE UP-TO-DATE; exchange your old engine for a new one. See Crescent Marine Engine Co., 1535 N. Broadway. (c99)
BOAT Wtd.—Duck boat; must be reasonable. Box B-112, Post-Dispatch.
BOATS, launches, hydroplanes, houseboats, shoal eaters. Barbour Boat Co., Arlington, Mo. (99)
CADILLAC Wtd.—16-20 h. p. marine and cash for good car. Box B-225, P.-D.
CABIN CRUISER Wtd.—32 or more feet; or houseboat with power; must be A1 condition; will trade fine money-making ice cream parlor, cigars, candies, 2 furnished living rooms; now rent; come, see. 4264 Florissant.
CANOES For sale; 2. Morris, good condition. 4423 Lee av.
CANOE Wtd.—Must be in good condition; also canoe sailing outfit. 3468 Flad Ave.
DRY BATTERIES—No. 6 Yale, 30c; test 32 amperes; try them. 1129 Olive st. (c)
CRUISER—For sale, splendid ocean cruiser; big bargain. Kitzman yard, foot East Grand. Box B-247. P.-D.
CRUISER Wtd.—River cruiser or cabin launch; state details and price. Box B-199, Post-Dispatch.
ENGINE—For sale, 10-horsepower Grey marine engine. George Werley, 2027 Congress st.
EVINRUDE detachable rowboat motors, 2 and 4 cycle, 1 and 2 cylinder, 2 and 4 horsepower; catalogue free. Linze Evinrude Agency, 1129 Olive. (c99)
ENGINE—For sale, 2-cylinder, $55; reverse gears and propellers; see us for your boat supplies. Webb Hardware Co., 809 N. Broadway. (c)
HOUSEBOAT—For sale; 24x110; 2 rooms equipped; cheap. Foot of Malt street, near Soper street. See Mr. Tiner. Phone Riverside 745J.
HOUSEBOAT—For sale, beautiful cabin boat, 30x8; "Sands" closet, copper screens, wired for lights; large front and rear deck; 2-foot guard; built of clear cypress; good condition except needs paint; can be bought for balance due on mortgage; great bargain. On bank foot Malt st., or call up Albert F. Jacobs, Olivia Bldg., Lin. 5130. Del. 1190.
HOUSEBOAT—For sale, 38x10 feet, power, steel hull; new 45x12-foot steel barge; 25-foot launch; 32-h. p. $200; 22-foot launch, 6-h. p. $150; Hast 35-foot hull, $75; 21-foot skiff, suitable for power, $12; new 3½ 4-cycle engine, $100; new 7½-h. p. 2-cycle, $125; 3-h. p. 4-cycle, $30; 2-cylinder 3-h. p. overboard motors, $70; coils, carburetors, propellers and reverse gears. G. C. Marsh, 6800 S. Levee.
HULL—For sale, 18-foot John boat hull; will sell very cheap. 5123 McKissock.
HULL—For sale, steel, 25x5½ feet. Chapman, 6200 S. Levee.
HULL—For sale, 20 foot hydroplane, made 28 miles with 21 h. p. engine; good condition; complete except engine; $40. 1126 St. Louis av. (c)
LAUNCH—For sale; partly built; 31x8; $20. M. Daven, 2240 Howard.
LAUNCH—For sale, 20x4½; 2-cylinder, Lippard, cheap. 3215 S. 7th, Zaddack.
MARINE ENGINE—For sale, 12 h.-p., and 20-foot hull. 2304 Madison.
MARINE ENGINE—For sale, 20-h. p., cheap. 601 West Marceau st. (c)
MARINE ENGINE—For sale, 8-horsepower, 2-cylinder, 4-cycle, complete, $75; call Sunday. 5428 West Park av.
MOTOR BOAT—For sale; 20 feet; 2-cylinder, 9 h. p., gray, $135. J. Roeckel, 3526 Indiana.
MOTOR BOATS—For sale; steel; row boats, launches, etc. Porbeck Steel Boat Co., 2017 N Broadway. (c)
MOTOR BOAT SUPPLIES—For sale; 17-in. propeller wheel, steering wheel, 2 spark coils, 1½-in. Kineston carbureter, 2 bells, strut and rudder; your own price. 3129 Bell.
MOTOR CANOE—For sale, 17-foot; 2-horsepower Waterman engine, speedy, cheap. 2936 St. Louis av.
SPARK PLUGS, coils, switches, wires, horn, head and spot lights; get our prices. Linze's, 1129 Olive st.
STARTERS—For sale cheap; rear, safety; for marine engines; write for description. 4038 Westminster pl.
WE build marine engines from $65 up; marine repairs, motorboat accessories our specialty. Crescent Marine Engine Co., 1535 Broadway.
$3.25 BUYS a $5 auto or boat spot-light. Linze's, 1129 Olive st.

MACHINERY

WANTED

DERRICK Wtd.—Steel, and double drum hoist, for electric power. Cohen-Schwarz Rail and Steel Co., 23 Branch st. (c)
GASOLINE ENGINES Wtd.—All kinds. Phone Bomont 2985; Auto Wrecking Co., 1904 Chestnut st.
GEAR CUTTER Wtd.—30-inch diameter by 8-inch face, to cut 2½ pitch or larger; must be automatic, apply Ludlow-Saylor Wire Co., Newstead av. and Wabash Tracks.
CRANE Wtd.—7½-ton or larger, overhead traveling electric crane, 3 motor a. c. type, 55-foot span or greater, with or without runway, tracks and supporting structure. P. O. Box 365, East St. Louis, Ill.
GENERATOR Wtd.—110-volt 15-light generator, must be cheap. Von Karl, 813 S. 10th st.
LATHE Wtd.—Condition no object; will pay cash. Box N-60, Post-Dispatch.
MOTOR Wtd.—Electric, 30-horsepower, 110 volts. Box B-210, Post-Dispatch.
MOTOR Wtd.—10-horsepower, with pulley, 500 volts. Box B-120, Post-Dispatch.
MOTOR Wtd.—2-horsepower, single-phase, 60-cycle, 110-volt A. C. Box 217, Poplar Bluff, Mo.
PRINTING PRESS Wtd.—Cash for a good jobber; phone Olive 1423. (c)
I PAY CASH for good radiators and pipe. I. A. Stern, 1630 Chestnut st. Central 8073, Olive 1203. (c99)

FOR SALE

AEROPLANE—For sale, Newport monoplane, with or without motor; also 4-cylinder French motor, magneto, 4-cylinder, dual system; bargain. 3536 S. Broadway. st.
AUT. SCREW MACHINES—For sale; 3 carloads; automatic die heads, box tools, die holders. Bicknell, Janesville, Wis. (c)
BELTING Leather and rubber. St. Louis Belting and Supply Co., 509 S. 4th st.
CONCRETE MIXER—For sale, almost new; bargain if sold at once. 7706 Michigan av.
CORLISS—For sale; 22x42 and 14x22; 12x12 high speed engines. Bicknell, Janesville, Wis. (c)
ELECTRIC LIGHTING PLANT—For sale; complete; for country home; gas engine, generator, Gould's storage battery, in operation at present. 934 Goodfellow. Forest 2184.
ENGINE—For sale, one Corliss engine, 24x42 cylinder, at a bargain if taken at once. 1935 Division av., East St. Louis, Ill.
ENGINES—For sale; Lamb 5; Detroit 5; Missouri 8; Sparks 20; Buffalo 25 h. p. marine gasoline engines; cheap. F. Schroeder, 2806 N. 11th.
ENGINE—For sale, 35 h.-p. Brownell; 1 Jap air drill, 1 No. 3 gates pressure elevator and screens. Perkinson Brothers, 2217 Carter. (c)
ENGINES—For sale; oilers, pumps, tanks, pulleys, shafting, etc., iron working and woodworking machines of all kinds; manila and wire rope; mixed nails, safe, scales, etc. St. Louis Belting and Supply Co., 509 S. 4th.
MACHINERY Wtd.—Steel, and double drum hoist, for electric power. Cohen-Schwarz Rail and Steel Co., 23 Branch st. (c)
MOTOR Wtd.—Electric, 30-horsepower, 110 volts. Box B-210, Post-Dispatch.
MOTOR Wtd.—10-horsepower, with pulley, 500 volts. Box B-120, Post-Dispatch.
MOTOR Wtd.—2-horsepower, single-phase, 60-cycle, 110-volt A. C. Box 217, Poplar Bluff, Mo.
PRINTING PRESS Wtd.—Cash for a good jobber; phone Olive 1423. (c)
I PAY CASH for good radiators and pipe. I. A. Stern, 1630 Chestnut st. Central 8073, Olive 1203. (c99)

MACHINERY

FOR SALE

ENGINES—For sale; Corliss, slide valve and automatic engines; all sizes; boilers, heaters, pumps, motors, generators; air compressors; all sizes; machine tools; repair work; special machinery; built to order. John Ramming Machine Co., 900 S. Main st., St. Louis. (c99)
EXHAUST FAN—One h. p., d. c., with motor; call 15 S. 8th st. (c)
EXTRACTOR—For sale; hand power; cheap. Mueller-Dilion Chemical Co., 1100 Armstrong.
FINE model and experimental work patents, developed. Scott Machinery Co., 4550 Scott av.
GASOLINE ENGINE—For sale; 2¼ h. p., in good condition; a bargain. 812 Franklin. (c)
GASOLINE ENGINE—For sale; 16-h. p. cheap. 8346 Garesche bl.
GASOLINE ENGINE—For sale, 1½-horsepower gasoline engine, 2-cycle air-cooled; must sell; leaving city. 3445 Michigan.
GAS ENGINES—For sale, one new three-horse, Crescent and one 4-horse Erd and one 6-horse Detroit; one 4-cylinder Packard; all bargains. Chapman Boat Co., foot of Iron. 6300 south.
GENERATOR—For sale; and engine; 4 k. w. 110 volt own price. 4371 S. Ferdinand.
ICE MACHINE—For sale; 1½-ton capacity. Koenig Floral Co.
LATHE—For sale, 18x10-foot, complete. Cheap. Apply 1026 De Ballivière.
LATHE—For sale; hollow spindle engine, 2519 Newstead.
LATHE—For sale, 10-foot bed, 22-in. swing, good as new. Also 24 drill press. 4102 Cook.
LATHE—For sale; I have for cash sale, good order, 14-in. and 24-in. swing lathe, also 6in. and 24-in. drill press. Box T-200, P.-D.
MACHINE—For sale, medical tablet making machine; or exchange. 2418 N. Broadway.; Tyler 2429. (c)
MACHINERY—For sale, one heavy 42x20-ft. engine lathe, $500; one 80-in. pulley and chucking lathe, $300; one key seater, $50; one No. 5 power press, $75. Teuscher & Son Machinery Supply Co. 613 Cass.
MACHINE SHOP—For sale, 16-in. tool room lathe, 20-in. drill press, sensitive drill press, 3-horse single phase a. c. motor, 6-horse gasoline engine, magneto caps, dies, drills, reamers, shafting, everything new; call Sunday. 2719 Belt.
MEATCUTTER—Enterprise; attached to ¾-h. p. motor; $25. Wm. G. Willard, 318 Chestnut st. (c)
MOTORS—For sale, 3 d. c., 500 w., 3½, 7½, 25-h. p. 4973 Easton av.
MOTORS—For sale; one 4½ h. p. and one 3½ h. p.; and switchboard. Brockmiller, 932 N. Broadway.
MOTOR GENERATOR—For sale; 6 to 8 watts, 100 ampere, Northcraft. 3032 Market st.
MOTOR—For sale, one 1½-horsepower motor, shafting, pulleys and hanger, two woodturning lathes; bargain; Bomont 2549R. 2708 Cass av.
MOTORS—New a. c., single-phase motors ¼-horsepower, $27; ½-horsepower, $36; 1-horsepower, $48; 1½-horsepower, $60; also used 2 and a. c. motors up to 50-horsepower, for sale or rent. We do wiring, repairing and installing. Acme Electric Co., 826 Market. (c92)
PUMP—For sale, one gasoline rotary power pump; 500 feet steam radiator, with valves; good condition. 3535 Sidney st.; Grand 3846
PUMP—For sale; triplex, 3¼x4; one belt-driven deep-well pump, 16-inch stroke; Corliss engine, 9x18 inch; several small pumps, one 150 h. p. steam heater; also several small ice machines; one 15-ton Frick ice machine direct connected to piston-valve engine, two sections double pass brine coolers. John Hague, 3644 Blaine av.
RELAYING RAIL—50 tons; $20 per ton. Wm. G. Willard, 318 Chestnut st. (c)
SEPARATOR—For sale, 32, 54 Avery separator, all complete, good shape, new drive belts; tarpaulin shedded; near Wellsville, Mo.; cash or terms; $300; also have 8-horse Port Huron engine, all good new gears; new tires; will sell cheap or trade for other property. S. Fack, 2968 Washington av., St. Louis.
SLICING MACHINE—For sale; American; cheap. 2301 Hickory.
STENCIL MACHINE—Bradley; half price. Wm. G. Willard, 318 Chestnut st. (c)
WASH MACHINE—For sale; team young mares, horse-power motor. Call 3849 Market.
WOOD LATHE—For sale, cheap; good working order. Call Monday. 924 N. 21st st.

Robt Ziegler & Sons, Machinists

Newspaper work, printers, book binders and candy machinery. 206-12 Vine st. (c99)

MISSOURI OIL ENGINES
Run on kerosene, fuel oil, solar oil or crude oil; no batteries. Automatic spray carburetors; eat away from 20c gasoline; use 3c fuel oil and pay for the engine in what it saves in a year's time. Missouri Engine Co., 2806 N. 11th.

NEW MACHINERY—USED.
Lathes, drill presses, planers, shapers.
Milling machines, sensitive and plain.
Sawmills and complete line woodworking machines.
Engines, boilers, pumps, motors.
Cornice brakes, shears, rolls, etc.
Shafting, hangers, pulleys, belting.
BROWN-McDONALD MACHINERY CO.,
Ninth and North Market sts.
Phones: Tyler 3391, Central 1763. (c99)

BARGAINS IN BELTING

We carry an enormous stock of secondhand leather belting of all widths which we rebuild in our factory.
Also all sizes of new rubber and canvas stitched belting remnants.
Our prices on belting are very low; send in your inquiries.
We also carry secondhand and new wood and iron pulleys, shafting, hangers, etc.
Everything sold under guarantee.
TEUSCHER & SON MACHINERY SUPPLY CO., s. w. cor. 2d and Washington av., St. Louis. (c99)

TO STEAM PUMP USERS

Having taken over the stock of pumps of Reliance Machine and Tool Works in our purchase of that plant, we are prepared to offer for prompt acceptance, at very greatly reduced prices, the pumps included in this stock. This is a splendid opportunity seldom if ever offered in Hooker pumps.
We will continue manufacturing Hooker pumps, and will supply the same with pump repairs promptly and at reasonable prices.
FARRAR PUMP & MACHINERY CO.,
Owners of Hooker Steam Pump Works,
Granite Bldg.
Phones Main 1355, Central 1355.

SECONDHAND MACHINERY BARGAIN.
AT A. STERN, 1630 Chestnut st.
NEW RADIATORS, steam or hot water, at secondhand prices.
3-horsepower Fairbanks-Morse gasoline engine.
1 4-horsepower gas steam boiler.
1 5-horsepower gas engine; Foos make.
1 lot of steam air compressors.
10 steam engines, from 1 to 10 horsepower.
16-in. Root positive blower; just right for foundry.
1 lot secondhand leather and rubber belting.
1 70-in. Sturtevant blower.
1 Allington & Curtis No. 55 tandem blower.
No. 5 Lowe-Victor ball bearing machine, with gasoline engine; cuts 1¼ to 6 in.
1 Bagner-Keeler pipe machine; direct connected to motor; cuts ½ to 2 in.
1 large lot cooper tools.
Kinloch Central 8073, Bell Olive 1203. (c99)

Wood-Working Machinery

BARGAIN PRICES ON UNSOLD
Molders, 4 to 15 inch planer, band resaw, mortiser, tenoner, jointer, sanders, turning lathe, shaper, sash and door clamps, ripping outfit, presses, box printer, two-color matcher, cross-cut saws, rip saws, gummers, brazer, stretcher, shafting, belting, etc.
OLCOTT PLANING MILL, 3390 N. Broadway.

PRINTING MACHINERY

AT A BARGAIN.
1 4-roller 2-rev. Campbell press, 54 in.
1 pony Hoe drum cylinder, 22x28.
1 pony Hoe drum cylinder, 16x21.
3 10x15 Chandler & Price job presses.
1 8x12 Chandler & Price job press.
1 11x16 Peerless job press.
50 motors, 4 c. c., 500 volt.
2 ceiling fans.
3 Humphrey lamps.
Shafting, counter shafts, etc.
A large quantity of job type, stones, cabinets, stands, sort cabinet, wood type, rules, beveled quads, furniture and printing accessories, shelving, fixtures, etc.
Entire plant for sale in lots to suit at bargain price. Open Sunday afternoon.
MacCalhun, 3737 N. Broadway. Tyler 600.

HORSES AND VEHICLES

PASTURAGE

MOVING VAN Wtd.—Must be in good condition and cheap. Bomont 1204.
PASTURE for horses; running water; bluegrass, shade; will call. E. Ratcliff, Valley Park, Mo.
PASTURAGE—Horses and mules on a splendid bluegrass meadow, spring water and shade, $4; Cabany 4083M, 5024 Natural Bridge. (c99)

WANTED

HARNESS Wtd.—Used double buggy harness; cheap; state spot cash price. Box I, Kinloch, Mo.
HORSES Wtd.—In exchange for tuck pointing. Delmar 1977L.
HORSE Wtd.—3 or 4 months, for its feed; take to farm. Box B-209, Post-Dispatch.
HORSE Wtd.—And spring wagon; must give a trial. Box A-170, Post-Dispatch.
HORSES OR MULES Wtd.—Team medium rate 6-year-old ponies. Central 7727L.
HORSE Wtd.—For storm buggy work; must be stylish; young and city broke. M. Hanmel R. E. Co., 6721 S. Broadway. (c)
HORSES Wtd.—30 horses, mares, mules, harness, all descriptions; drop line or call. 2021 Easton.
HORSES Wtd.—To buy team, wagon and harness on monthly payment. Box H-201, Post-Dispatch.
HORSE AND WAGON Wtd.—In exchange for furniture; have other articles. 2905 Natural Bridge.
HORSES—Old, Small delivery team; state price and reasons for selling. Colfax 1260J, or 4 S. 3529 McKissock.
HORSE AND WAGON Wtd.—Will trade diamond ring, or keep for their use. Box T-85, Post-Dispatch.

HORSES AND VEHICLES

WANTED

HORSE AND WAGON Wtd.—State condition and lowest price. Box T-86, P.-D.
HUCKSTER'S LICENSE Wtd.—3622 Tennessee av.
MARES Wtd.—Western saddle and birdle, gentleman's riding boots, size 8. Geo. W., 3529 Bell.
SURREY Wtd.—Secondhand, and storm buggy; must be first-class. Box H-37, Post-Dispatch.

FOR SALE

AMBULANCES, broughams, landaus, hearses, casket wagons, pallbearers' coaches, wagonettes, hotel busses, buggies, surreys, new and secondhand; monthly terms if wanted. Williams Carriage, Hearse and Cab Co., 1900 Washington av.
BUGGY—For sale; harness, with breast collar; in good condition. 3412 S. Jefferson. (c)
BUGGIES, surreys, wagons, hearses, cabs; 200 secondhand vehicles; make offer on anyone you can use. 1900 Washington av.
BUGGY—For sale; $28 buys rubber tired lay down top buggy and harness; is new. 2101 Utah.
BUGGY—For sale, black drop-top, rubber tires; first-class condition; cheap. 2134 Gravois.
BUGGY—For sale, storm; rubber-tired; new paint; good condition; very cheap. 1907 Bremen av.
CARRIAGES—For sale, fine rubber-tired family carriages, $20. 8225 Cherokee.
CART—For sale, one breaking, $10. 5329 Patton.
CARTS—Exercising, breaking, wide or narrow track, light, medium weight, for horses or ponies. 119 S. 14th.
CONTRACTOR'S OUTFIT—For sale; horse, wagon, storm buggy, about 2000 feet lumber and other building supplies. See this, 620 Park. (1)
DELIVERY MULE—For sale; good, cheap. 4260 Kossuth av. (c)
DELIVERY WAGON—For sale, black, with rubber tires; very stylish; cheap. 613 Cass. (c92)
DELIVERY WAGON—For sale; panel top, in good condition, $25; over 50 styles new wagons, cash or time. Rieding's, 509 N. 14th.
DIRT WAGONS—For sale; two; cheap. 4135 Ashland av.
DIRT WAGON—For sale; good as new; at your own price. 2601 Belt av.
DRAFT HORSE—For sale; good, sound; 17 hands; $15; cheap. Lily Creamery, 3042 Cass av.
DRUMMER'S OUTFIT—For sale; fine; horse, buggy and harness; bought an automobile; can be seen at 2834 Sienandoah av. (c)
FARM MARES—For sale; span; $100; span young mares, $175; span brown mares, 5 and 6 years old, $225; span mules, $150; 6 sets double harness, $15 to $20 set; stock guaranteed as represented. 3112 Cass.
FARM MARES—For sale, five head, heavy in foal, 6 livery horses, 3 sets of harness, 3 sets single harness, storm buggies, park wagons, surreys, and grocery wagons, two donkeys, 1 mule, 1 pony, for children, 3 automobile, 1 light truck. Banner Livery Co., 1407 N. Broadway. (c)
FURNITURE VAN—For sale; large; on account of installing automobile service. Kobusch, Grand and Florissant av. (c)
GARDENER'S WAGON—For sale, cheap; going out of business. 3726 Osceola.
HARNESS—For sale, set of double harness, $12; single harness, $7.50. 720 Walton.
HARNESS—For sale, single and double; 20 old carriages; donkey and harness. 804 High.
HARNESS—For sale; set of single wagon harness; $7.50; buggy harness, $6.50. 4074 Bell.
HARNESS—For sale, one set of double harness and one buggy harness; cheap. 2601 Madison.
HARNESS—For sale; 2 sets brass express harness, 1 buggy harness; cheap; no use for them. Call 3011 Dickson st. (7)
HARNESS—For sale; wagon, springs, iceman's box and coal cart. 2817 S. Jefferson av.
SLICING MACHINE—For sale; American; cheap. 2301 Hickory.
STENCIL MACHINE—Bradley; half price. Wm. G. Willard, 318 Chestnut st. (c)
WASH MACHINE—For sale; team young mares, horse-power motor. Call 3849 Market.
WOOD LATHE—For sale, cheap; good working order. Call Monday. 924 N. 21st st.

Robt Ziegler & Sons, Machinists

Newspaper work, printers, book binders and candy machinery. 206-12 Vine st. (c99)

MISSOURI OIL ENGINES
Run on kerosene, fuel oil, solar oil or crude oil; no batteries. Automatic spray carburetors; eat away from 20c gasoline; use 3c fuel oil and pay for the engine in what it saves in a year's time. Missouri Engine Co., 2806 N. 11th.

NEW MACHINERY—USED.
Lathes, drill presses, planers, shapers.
Milling machines, sensitive and plain.
Sawmills and complete line woodworking machines.
Engines, boilers, pumps, motors.
Cornice brakes, shears, rolls, etc.
Shafting, hangers, pulleys, belting.
BROWN-McDONALD MACHINERY CO.,
Ninth and North Market sts.
Phones: Tyler 3391, Central 1763. (c99)

BARGAINS IN BELTING

We carry an enormous stock of secondhand leather belting of all widths which we rebuild in our factory.
Also all sizes of new rubber and canvas stitched belting remnants.
Our prices on belting are very low; send in your inquiries.
We also carry secondhand and new wood and iron pulleys, shafting, hangers, etc.
Everything sold under guarantee.
TEUSCHER & SON MACHINERY SUPPLY CO., s. w. cor. 2d and Washington av., St. Louis. (c99)

TO STEAM PUMP USERS

Having taken over the stock of pumps of Reliance Machine and Tool Works in our purchase of that plant, we are prepared to offer for prompt acceptance, at very greatly reduced prices, the pumps included in this stock. This is a splendid opportunity seldom if ever offered in Hooker pumps.
We will continue manufacturing Hooker pumps, and will supply the same with pump repairs promptly and at reasonable prices.
FARRAR PUMP & MACHINERY CO.,
Owners of Hooker Steam Pump Works,
Granite Bldg.
Phones Main 1355, Central 1355.

SECONDHAND MACHINERY BARGAIN.
AT A. STERN, 1630 Chestnut st.
NEW RADIATORS, steam or hot water, at secondhand prices.
3-horsepower Fairbanks-Morse gasoline engine.
1 4-horsepower gas steam boiler.
1 5-horsepower gas engine; Foos make.
1 lot of steam air compressors.
10 steam engines, from 1 to 10 horsepower.
16-in. Root posit

ROOMS WITH BOARD—WEST

OLIVE, 3729—Room, with board, for gentleman; home cooking; $4.50 and $5.

ROOMS AND BOARD—Nicely furnished rooms with board; Central West End, near Olive or Suburban car lines; private family. Phone Lindell 2375.

ROOMS—2, elegantly furnished, with board in beautiful West End home; excellent meals; first-class accommodations; reasonable; choice location. Forest 5885R.

ROOM—Cabanne home; nicely furnished front southern room or suite; strictly modern; excellent board, will interest parties willing to pay for something out of ordinary; references. Monroe 1900R. (5)

ROOM AND BOARD—Beautiful furnished room in West End apartment; every convenience; private family; 2 bathrooms; gentlemen only; breakfast if desired. Monroe 797.

ROOM AND BOARD—Young lady employed can have nice home, all conveniences; private family; no boarders; right off of King's highway, Delmar, Hodiamont cars; room with daughter; $5 per week; references exchanged. Box W-105, Post-Dispatch.

UNION, 1391—Desirable room, with good board; also garage. Forest 1053R.

UNION, 1484—South of Easton: large 2d floor room; electric light, hot water heat; exceptionally desirable residence; use of parlor; good table; $11 per week for two or couple.

VERNON, 5706—Well-furnished room, newly decorated; southern exposure; excellent table; reasonable. Forest 5291.

VERNON, 5705—Furnished front room, southern exposure, excellent table, homelike surroundings; Cabany 4894M. (7)

VERNON, 5370—Neatly furnished room, first-class board; all conveniences; southern exposure. (7)

VON VERSEN, 5011—Room with board, for 1 or 2; modern conveniences; private family; adults.

VON VERSEN, 5111—Southern exposed double room; excellent table; reasonable; modern home. Forest 5931.

VON VERSEN, 5077—Light, cheerful rooms, nicely furnished, clean, modern, convenient to cars; quiet. (7)

VON VERSEN, 5175—Large south room; also single room; southern exposure; best of board; private home. Forest 5207W.

VON VERSEN, 5100—Large front room, single or double; excellent meals; reasonable rates.

VON VERSEN, 5046—Nicely furnished rooms; all modern conveniences; board optional. Bell phone.

VON VERSEN, 5165—Large 2d-story front room, with board; hot-water heat; private family; Hodiamont or Olive cars. Phone Forest 3379.

WASHINGTON BL., 4567—Two rooms, with board, one on second, one on third floor.

WASHINGTON BL., 4956—Large, well-furnished 2d-floor room, with board.

WASHINGTON BL., 4815—Nicely furnished rooms, good table; terms reasonable. (1)

WASHINGTON BL., 4213—Very desirable 2d-floor front room; with excellent meals.

WASHINGTON BL., 5026—Front room; single room; board; newly decorated and painted; continuous hot water.

WASHINGTON, 4028—Southern exposed room for one or two; modern conveniences; good table; reasonable. (7)

WASHINGTON BL., 3634—Front room, 2d floor, with refined family; Southern cooking; meals, $5.50 week.

WASHINGTON, 4403—Lovely rooms; nicely furnished, home-like surroundings; best home cooking; free phone.

WASHINGTON BL., 4040—Large second-story front room; all conveniences; excellent board. Forest 8280.

WASHINGTON BL., 4554—Second-floor south rooms; modern; excellent board; refined home. Forest 3314W.

WASHINGTON BL., 3719—Front room, southern exposure; hot-water heat; excellent table; all conveniences.

WASHINGTON BL., 4523—Newly furnished front room; modern conveniences; pleasant surroundings; board optional.

WASHINGTON BL., 3439—Room and board; large room, southern exposure; also single room; running water; excellent table.

WASHINGTON BL., 4311—Nicely furnished 2d-floor room near bath for two; excellent board.

WASHINGTON BL., 4033—Single front room, board optional; all conveniences; private home. Phone Lindell 4541R.

WASHINGTON BL., 3803—2 connecting front rooms, large and well furnished; suitable couples, Bell phone.

WASHINGTON BL., 4934—Single and double rooms; board optional; refined people; rates to employed; reasonable.

WASHINGTON BL., 3908—Beautiful south front rooms in modern home, with refined family; board, electricity. (1)

WASHINGTON BL., 4055—Delightful front south room, for two; all conveniences; with good board; reasonable.

WASHINGTON BL., 3713—Southern front room, board; continuous hot water; electricity. Lindell 6709W. (2)

WASHINGTON BL., 4957A—Room; southern exposure; home of mother and son; board optional; all conveniences.

WASHINGTON BL., 3951—A few extra large rooms can be obtained with board; free phone, baths, large yard, porches; every convenience.

WASHINGTON BL., 3706—One neatly furnished double room; running water; steam heat, electricity, free phone; board optional; reasonable. (1)

WASHINGTON BL., 4483—Elegantly furnished second-floor front room; excellent meals; all modern conveniences; reasonable. (2)

WASHINGTON BL., 4225—2 southern-exposed front rooms; splendid meals; every convenience; business people preferred; reasonable; also table guests.

WATERMAN, 5238A—Large front room; 2 employed; private home; apartment; excellent table; reference. Forest 1534.

WATERMAN, 5259A—Large, light room for two ladies employed; board University car. Forest 5459R.

WATERMAN, 5200—Desirable location; handsomely furnished double room; also single room; refined surroundings; good table; references.

WESTMINSTER PL., 3818—1 front room for couple, with or without board. (1)

WESTMINSTER PL., 3825—1 single and 1 double room; excellent board; reasonable.

WESTMINSTER PL., 3910—2d-floor front room and parlor; good meals; very reasonable. Lindell 1613R.

WESTMINSTER PL., 4227—Front connecting rooms, single or en suite; excellent meals; modern conveniences; special rates.

WESTMINSTER, 4069—Newly decorated front room, south exposure, excellent meals. (6)

WESTMINSTER PL., 4626—Two southern-exposed rooms; running water; excellent meals; Olive cars. Forest 6448.

WESTMINSTER PL., 4047—Rooms and board with all conveniences. Phone Lindell 8702W.

WESTMINSTER PL., 4245—Elegantly furnished rooms, suitable for gentlemen or couple; meals and service the best; something out of the ordinary. (1)

WESTMINSTER PL., 4214—Furnished rooms and board; 2 or 3 connecting rooms; also others; reasonable. (1)

WESTMINSTER PL., 3941—Newly furnished second-floor front and single rooms, with board. Lindell 1977. (7)

WESTMINSTER PL., 3857—2 nice rooms, 1 large, southern exposed front, steam heat, continuous hot water, excellent table, phone Lindell 4027.

WEST PINE BL., 4011—Double and single room with board; southern exposure; all conveniences; rates reasonable; free phone.

WEST PINE BL., 4132—Single and double 2d floor front room with board; single or en suite; modern conveniences; very reasonable. (7)

NORTH

BERNAYS, 2564—Large, light front room and board for 1 or 2 people, with congenial couple; no other boarders; good cooking; nice neighborhood; $5 week. Union cars.

GRAND, 2905 N.—Nicely furnished rooms, with or without board, electric lights; Lindell 2329.

HARPER, 2205—Room, with board, all conveniences; one block from Grand and Yeatman.

LEE, 4335—Room and board, gentlemen, in private family; no other boarders; all conveniences; board optional. Phone Colfax 886.

MAFFITT, 3937—Room and board, $5 per week; all conveniences; Bell phone.

RED BUD, 2234A—Furnished room in private family, for gentleman; board optional. Colfax 1113R.

ROOM AND BOARD—Hot-water heat, electric light, southern exposure; garage; home cooking; continuous hot water in bathroom. Mrs. A. Mitchell, 1901 McCausland av.

ST. FERDINAND, 4668—Neatly furnished room, with or without board; private family; all conveniences.

ST. LOUIS, 4672A—Newly furnished front room; private family; board if desired.

ST. LOUIS, 4416—Large pleasant furnished room; 3 windows; southern exposure; $2 per week.

ST. LOUIS, 4067—Nicely furnished; all conveniences; for gents or couple employed.

SEMPLE, 4926—Second-floor front room with board; for two; modern; $4.50; private.

THEODOSIA, 5875—Room and board for two gentlemen; all conveniences.

THEODOSIA, 5925—2 connecting housekeeping rooms; all conveniences.

SUBURBAN BOARD WANTED

ROOM AND BOARD—In Webster; couple, two children, 4 and 4; state terms and particulars. Box T-77, Post-Dispatch.

HOTELS

HAVE a few nice rooms, $3 week; board if desired. King's Inn Hotel, 5017 Delmar.

WANLO HOTEL—European plan; rooms, $1.00 week up; hot water heat, bath, convenient to cars, 1214 N. Garrison, near Easton. Central 91252.

ALCAZAR HOTEL, 3127 Locust—100 clean, modern, steam-heated rooms, 75c a day, $3 a week up.

GARNI HOTEL, Jefferson and Olive; electric lights, steam heat; free bath; hotel service rates, daily 50c, 75c; $1, $3 weekly. (c60)

NORMANDIE HOTEL, 3438 Franklin av.—American plan, $5.50 up; European plan, $2 up; fine cooking; all modern conveniences. Mrs. Lawson, Lindell 1545.

THE LODGE

High-class family hotel; every room with bath and telephone; garage. Call Forest 4300, Belt and Page. (c99)

HOTEL BENTON—$2.50 WEEK.

819 Pine st., 1 block from postoffice; now making special low weekly rate, $2.50; think this location, with first-class hotel accommodations, only $2.50 a week; newly renovated. Call and see. (c80)

HOTEL PONTIAC, 19th and Market (opp. Union Station); absolutely fireproof; private baths, hot and cold running water in rooms; St. Louis' most popular-priced hotel; European plan; reasonable rates. W. P. Linsenmeyer, proprietor, St. Louis. (c99)

ROSELLE,
4145 LINDELL BOULEVARD

A family hotel with homelike comfort, efficient service, moderate prices; rooms single or en suite, with shave or private bath; all or side rooms. (c88)

ALBEMARLE HOTEL.

SARAH AND OLIVE—LINDELL 5560.

American or European plan; all outside rooms, with phone, running hot and cold water, private or connecting bath, rest, head; meals and service; catering to permanent and transient guests at lowest reasonable rates.

ROOMS AND BOARD WANTED

BOARD AND ROOM Wtd.—By young man; private family; modern conveniences; state terms. Box E-135, P.-D.

ROOM AND BOARD Wtd.—In Tyler pl, district, by lady employed. Address 4136 Flora bl.

ROOM AND BOARD Wtd.—By young man; must be private family; West End. Box B-132, Post-Dispatch.

ROOM AND BOARD Wtd.—With first-class people, in West End, with garage preferred. Box H-91, Post-Dispatch.

ROOM AND BOARD Wtd.—Young lady, employed; Catholic family; St. Mark's parish. Box F-269, Post-Dispatch.

ROOM AND BOARD Wtd.—Young man; private family; near Grand and Olive; give particulars and price. Box A-219, P.-D. (c)

ROOM AND BOARD Wtd.—By 2 young ladies, near Olive car line. Box T-64, Post-Dispatch.

ROOM AND BOARD Wtd.—For man and daughter of 7; all particulars first letter. Box B-275, Post-Dispatch.

ROOMS AND BOARD Wtd.—Tw rooms, in hotel, for couple and young man; state location and price. Box B-118, Post-Dis. (c7)

ROOM AND BOARD Wtd.—Breakfast only; bachelor; near Grand av.; permanent; particulars; private family. Box B-80, P.-D.

ROOM AND BOARD Wtd.—For two young ladies employed; near Taylor car line; south of Delmar. Box B-32, Post-Dis.

ROOM AND BOARD Wtd.—Plain; clean; South Side; middle-aged gentleman; state price, particulars; west part city. Box B-6, Post-Dispatch.

ROOM AND BOARD Wtd.—Convenient Olive cars, by young lady employed; state price; boarding house not desired. Box B-205, Post-Dispatch.

ROOM AND BOARD Wtd.—Three ladies and child, 1 year old; must have home privileges; have own bed for baby; state terms and particulars. Box H-96, P.-D.

ROOM AND BOARD Wtd.—Young man, student, wants room and board; car Soldan; will pay $20, with soft laundry. Address Student, 5575 Delmar.

BOARD Wtd.—Gentleman with 5-room furnished apartment will let care for him with or without breakfast apply on rent. 1120 N. Compton, apartment 4.

ROOM AND BOARD Wtd.—By steady employed man wishes board by week, on Easton between Taylor and Vandeventer. Wm. Thomas, 3958 Easton; Delmar 1928L. (c)

ROOM AND BOARD Wtd.—Young couple; private family; southern exposure; private bath; near King's highway and Waterman; references exchanged. P. 29.

ROOM AND BOARD—By young lady employed, in private family, between Shenandoah and Arsenal near Grand. Box A-100, Post-Dispatch.

ROOM AND BOARD Wtd.—Business woman wants first-class accommodations near Hodiamont or Olive car; answer fully. Box T-232, Post-Dispatch.

ROOM AND BOARD Wtd.—By young lady employed; between Grand av. and 420C with Page and Lindell; reasonable. Box E-77, Post-Dispatch.

ROOM AND BOARD Wtd.—On South Side, near Grand, by two girls employed; must have large clothes closet; answer fully and state terms. Box T-43, Post-Dispatch.

ROOM AND BOARD Wtd.—By man employed, with continuous hot water, in Catholic family; please state price and other particulars. Box T-187, Post-Dispatch.

ROOM AND BOARD Wtd.—Bachelor desires room and two meals per day; must be extra good and am willing to pay well for the right place; must have garage in yard; give full particulars. Box T-62, Post-Dispatch.

ROOMS WANTED

ROOMS Wtd.—2 unfurnished. South Side, 3427 Oregon; phone Sidney 2812. (c)

ROOM Wtd.—By gentleman; northwestern part of city. Box H-227, P.-D.

ROOM Wtd.—Near bird cage, Forest Park, for gentleman. Box B-92, Post-Dis.

ROOM Wtd.—Near O'Fallon Park; gentleman. Box B-93, Post-Dispatch.

ROOM Wtd.—By young man, neat; south or central; $2. Box B-33, Post-Dispatch.

ROOM Wtd.—Small, furnished, light housekeeping; working girl; not over $1.50; South Side. 1419 Missouri.

ROOMS Wtd.—Two furnished, by mother and son, for light housekeeping; west of King's highway. Phone Cabany 2540.

ROOM Wtd.—Furnished, gentleman wants room in South End, with use of bath; state price and particulars. 2704A Allen.

ROOMS Wtd.—3; everything furnished; West End, 5000 block limit; rent reasonable; 1st floor. Monroe 5139.

ROOM Wtd.—Quiet, warm; lady employed; West End; kitchen privileges. Box A-154, Post-Dispatch.

ROOM Wtd.—Unfurnished, and kitchenette, for widow alone; northwest; reasonable. 2830A N. Grand.

ROOMS Wtd.—6 rooms and bath; low rent; state how far from Catholic school. Box B-34, Post-Dispatch.

ROOM Wtd.—Furnished, with small gas plate; respectable family; central. Box E-92, Post-Dispatch.

ROOMS Wtd.—Couple desires 2 nicely furnished, connecting bedrooms, near Grand and Olive; state price. Box T-37, Post-Dis.

ROOMS Wtd.—3 or 4 unfurnished rooms in good neighborhood; with private family; permanent. Call room 325, Marquette Hotel.

ROOMS Wtd.—3 furnished room, for light housekeeping, near Forest Park; give location and price. Box E-117, Post-Dispatch.(c7)

ROOM Wtd.—Central west, by business man; 55 pay $45 or buy partnership in rooming house; breakfast, supper. Box T-22, P.-D.

ROOMS Wtd.—Mother and son want two unfurnished rooms; must be modern. Box B-135, Post-Dispatch.

ROOM Wtd.—West of Grand avenue; by lady employed; give full particulars. Box A-50, Post-Dispatch.

ROOM Wtd.—Furnished; on South Side; first-class, state full particulars. Box B-139, Post-Dispatch.

ROOM Wtd.—A gentleman wants a large unfurnished room in the West End. Box E-72, Post-Dispatch. (7)

ROOM Wtd.—By lady employed; clean, bright room with refined Italian family. Box B-180, Post-Dispatch.

ROOM Wtd.—By young lady employed; considered Olive lines; boarding house not desired; state price. Box B-204, Post-Dis.

ROOM Wtd.—Nicely furnished room, quiet, no other roomers; by business man, willing to pay right price; give particulars. Box T-159, Post-Dispatch.

ROOM AND BOARD Wtd.—Homelike, by refined, congenial couple; 3-year-old daughter; exclusive neighborhood; state price; phone. Box H-63, Post-Dis. (c)

ROOMS Wtd.—Furnished room, with use of kitchen, by couple, private modern Jewish family; state lowest price; write S., care of Dr. Press, 2837 Dickson.

ROOMS Wtd.—One or two furnished rooms for light housekeeping by refined couple; must be reasonable and private; centrally located. Box T-157, Post-Dispatch.

ROOM Wtd.—Woman employed desires splendidly furnished room, kitchen privileges, south of Page; give particulars. Box T-221, Post-Dispatch.

ROOMS Wtd.—Two nicely furnished rooms for light housekeeping, by two sisters employed; respectable neighborhood; state price. Box E-165, Post-Dispatch.

ROOM Wtd.—Couple wants 2 or 3 unfurnished housekeeping rooms; state price, location and telephone first letter. Box B-8, Post-Dispatch.

ROOM Wtd.—April 1 by gentleman; nicely furnished, southern exposed front; give price per month, particulars; must be permanent. Box B-237, Post-Dispatch.

ROOMS Wtd.—Quiet, refined couple wish 3 or 4 furnished rooms; modern conveniences; for housekeeping; West. 3915 Westminster place.

ROOMS Wtd.—Two well-furnished rooms with bath preferred; 3 adults; must be first-class; between King's highway, Union, Cabanne, Maple; references exchanged. Forest 5717W, between 1 and 2 p. m., Sunday.

ROOM Wtd.—Young man desires room in refined private West End family; a place for a machine preferred, but not necessary. Box A-148, Post-Dispatch. (c)

ROOM Wtd.—West of King's highway, for couple; board optional; will only occupy half of time, but pay straight rent; can give best of references; give address and phone number. Box D-161, Post-Dis. (c7)

RESORTS and Country Board

Solid agate, 10c line, minimum 20c.

MISSOURI

CLUB Wtd.—On Meramec River, Valley Park preferred. Box H-46, Post-Dis.

CLUBHOUSE—For rent, at Meramec; cistern water. Inquire 1451 Billon.

CLUBHOUSE—For sale; Creve Coeur Lake; suitable for either club or family; completely furnished. Phone Lindell 2573. Box H-225, Post-Dispatch.

CLUB HOUSES—For rent; large and small; on the Meramec River; adjacent to Missouri Pacific and Frisco R R. Apply to G. L. Frazier, Glencoe, Mo., or call Tyler 639. (7)

COTTAGE Wtd.—Would like to rent cottage or clubhouse on Meramec River; will lease. Box T-99, Post-Dispatch.

FURNISHED COTTAGE—For rent, on Meramec River bluffs, for the summer; two rooms, big sleeping porch, good water, telephone; 7 acres; shade trees and woods. Geo. Zumwalt, Robertsville, Mo.

HOUSE—For sale, three-room house, furnished, large screened porch, near station and Meramec River. Emma Lewis, Crescent, Mo.

SUMMER HOME—For sale or rent, furnished, 5 rooms, summer home, or clubhouse, near Bourbeuse River; with 10 acres of land; good cellar and cistern; price $1875. Box 253, Union, Mo., or Forest 6432R, city. (99)

SUMMER RESORT—On Meramec River, Baldpate, near Eureka, Mo.; restricted grounds, 3 and 4 room bungalows; screened-in porches, now ready for leasing to clubs. R. W. Bowen, Crescent, Mo.

C. J. HILL, 812 Chestnut st.

Olive 508, Central 4529.

CLUB SITE ON MERAMEC

For lease; near station; finest sites in the county.

SHANTZ R. E. CO., 103 N. 9th st.

SUMMER HOME FOR RENT

We have a residence on the Hall's Ferry road and Missouri River at Musicks Ferry, 12½ miles from city, for rent to reliable party, beautiful surroundings and high location. See us for further particulars.

JOHN C. GREULICH REALTY CO.,
Open Monday evenings. Grand and Hebert.

GRANDE VISTA 41 MILES
CAVE LODGE 150

Ready for business, fully equipped, widely advertised; these high-classed resorts on Meramec and Gasconade rivers (Frisco R. R.) offer for you unusual opportunity to enter this business on scale assuring you success; you are so situated to please those wishing to go a day or two from home; enjoy splendid reputation and patronage with bright future. Act quick, as season is near. Box E-114, Post-Dispatch.

MISCELLANEOUS

SUMMER COTTAGE—In Bay View, Mich., new 9-room furnished cottage; all conveniences. For particulars apply Box E-125, Post-Dispatch.

FURNISHED COTTAGE—Eight rooms and bath, furnished and good fishing. Alexandria, Minn., inquire at 505 Linden av., Clayton, Mo. Hanley 288W.

FOR SALE—Illustrated booklet tells all about beautiful Cottage Park, Mich., and the choice summer home sites we are offering to discriminating people. On 3 boat lakes, in a charming scenery, beautiful lakes, pure spring water, fine fishing and bathing, golf and tennis, and the social life a true modern hotels make this the most delightful summer land; no mosquitoes or hay fever; one night sail from Chicago, Northern Michigan Transportation Co., 138 S. Clark st., Chicago. (c99)

ROOMMATES WANTED

ROOM Wtd.—By young man, in refined private West End family. Box A-147, P.-D.

ROOMMATE Wtd.—Share large, attractive front room; gentleman; excellent board; references required. 4819 Fountain.

ROOMMATE Wtd.—To share room in modern flat, own home, with refined young lady; central; board optional; phone Grand 2863.

ROOMMATE Wtd.—For young lady; beautifully furnished room; only $1.25. 2931 Easton.

ROOMMATE Wtd.—Congenial young man of good habits; one who is French preferred. Box E-197, Post-Dispatch.

ROOMMATE Wtd.—Beautifully furnished room; share with lady; only $1.25 per week. 2931 Easton.

ROOMMATE Wtd.—Would like a nice man; have beds; electricity. Call price $1.25 a week; front room. 3930A Olive.

ROOMMATE Wtd.—By young lady, nice room, good meals, private family. 5093 Cabanne.

ROOMMATE Wtd.—To share home of a woman all alone; all the comforts of a home to lady of refinement; who is employed. Delmar 351R.

HOUSES, FLATS, Etc.

Solid agate, 10c line, minimum 20c.

SOUTH—South of Chouteau avenue-Forest Park; NORTH—North of Cass-Easton avenues; CENTRAL—Levee to Grand, Chouteau to Cass-Easton; WEST—Grand to city limits, Chouteau avenue-Forest Park to Cass-Easton.

FURNISHED FLATS—APARTM'TS

MISCELLANEOUS

APARTMENTS—Elegantly furnished four and five room apartments for refined tenants. Box K-52, P.-D.

COUPLE—To share 10-room residence, with furniture, phone, Victor 2872R.

FURNISHED APARTMENT—5 rooms and sun room; modern and comfortably furnished; linen and silver; immediate possession. Grand 8889R.

CENTRAL

GARRISON, 716 N.—3 rooms, bath, 2d floor; furnished; hot water, gas heat and fixtures; $22.

LUCAS, 3328—Cozy furnished 3-room flat; reception hall; piano; linens, gas range, sewing machine, hand, gas iron. Private place; reasonable.

SOUTH

APARTMENT—Cozy little 4-room steam-heated, furnished as you would furnish one, including Victrola and sewing machine. Phone Grand 2561W. (c)

FLAT—Elderly lady, living alone, would like to meet lady willing to share expenses in a cheerful, cozy, heated flat, near Lafayette Park. Box H-194, Post-Dispatch.

LAFAYETTE, 3955—4 beautiful semi-furnished flats, $35; large sun room.

McCAUSLAND, 1909—Furnished apartment, 4 rooms, bath, kitchenette; hot-water heat; $30.

PESTALOZZI, 3310A—Neatly furnished flat, 4 rooms and bath, hot water heat and all modern conveniences.

RUSSELL, 4229A—Nicely furnished 6-room flat, newly decorated; all modern improvements. Phone Grand 2076W, or call.

WEST

CATES, 5178—5-room furnished flat; rent reasonable; Hodiamont cars.

COOK, 4207—3 rooms, nicely furnished; heat, linens; suitable for couple or four adults; modern conveniences.

DELMAR BL., 4315—Beautifully furnished two-room apartment, water, every convenience; first-class.

DELMAR BL., 5577—Four-room, newly furnished and unfurnished; fireproof; steam-heated apartments; $25 to $40; choice location. Phone Long, Forest 1705.

ETZEL—6030A—Want refined young couple to share a 3-room flat and bath with widow; all conveniences. (c)

EUCLID, 787—Attractively furnished apartment; light, airy, with south porch; Hodiamont, Olive cars. See janitor.

EVANS, 4335—Four room flat and hot bath, separate entrance; open. Lindell 3787W.

FOREST PARK BL., 4596A—Three large furnished rooms; piano; to congenial couple, $30 per month.

FURNISHED APARTMENT—Five room flat, completely furnished, will sell reasonable, 855 N. Boyle; call Sunday or after 7 o'clock on week days.

FURNISHED FLAT—Want couple to rent nicely furnished 5-room flat, $25; keeping two quiet, permanent roomers. Monroe 5139W evenings; call Lindell 863R.

FURNISHED APARTMENT—3 rooms and bath, reception hall, private yard; table linen, bed linen, silverware, dishes, laundry; double beds; electric light; only $9 per week. Apply 3744 Olive st.

FURNISHED FLAT—Euclid av., West End; 3 rooms, alcove and bath; beautifully furnished; heat and light furnished; very reasonable; must be seen to be appreciated; private family; free phone. Forest 1858W.

HAMILTON, 754—Furnished apartment, 4 rooms; 2d floor south; open Sunday.

MORGAN, 4545—Small apartment, everything furnished, complete for housekeeping. (c)

FURNISHED FLATS—APARTM'TS

WEST

MAPLE, 5958A—Beautiful 7-room flat; large reception hall; hardwood floors; hot-water coil; porches; well furnished. Call Monday.

MORGAN, 4612—3-room apartment, completely furnished; all conveniences. Forest 6854R.

OLIVE, 3715—Three-room furnished apartment; steam heat, hot water; everything. (c8)

PENDLETON, 1825—Neat little place, furnish $8; range, linens, bath, complete housekeeping; $18 month.

SEMPLE, 1411—Handsomely furnished 3-room flat, bath, all conveniences; good neighborhood; $15 per week. (7)

VINE GROVE, 3124—4 beautiful rooms; furnished complete, quiet neighborhood; large grounds; $21.

WASHINGTON BL., 6108—Beautifully furnished apartment, rooms light and clean; best possible service. See janitor.

WASHINGTON, 5918—Bright, cozy, clean apartment, 5 rooms; hardwood floors; steam heat; continuous hot water; janitor service. Call Lindell 3506. (c)

WATERMAN, 5006A—Furnished apartment, May 15 to Sept. 15; southern exposure; references required. Forest 3711W. (c)

WATERMAN, 6128—Housekeeping rooms, 2 and 3, beautifully furnished, all new, heat, gas, hot water, janitor; refined couple; references. Mrs. R. E. Ledwidge. (7)

WEST BELLE PL., 4605—Three connecting furnished rooms, corner, steam heated apartment; reasonable. (c90)

WESTMINSTER PL., 3940-42—Beautiful 5 or 8 room apartments, hardwood floors, steam heat furnished; janitor service; rent reduced to $55 and $45, respectively; see at once. (c)

57xx VON VERSEN AV.

10 rooms, tile bath, steam heat, completely furnished; will lease for 6 months or one year. Admission by card only.

HILDENBRANDT & NOBLE REALTY CO., 615 Chestnut st.

NORTH

EAST GRAND, 1922—Third floor, 4 rooms, furnished flat, $15 per month.

EUCLID, 1514—Nicely furnished flat; a lovely home, to responsible people; cs Delmar 2626L. (c)

NORTH MARKET, 3017—4 rooms, nicely furnished, $4.25 per week. Delmar 3304L.

FLATS WANTED

APARTMENT Wtd.—Or flat, small modern, for mother and son, good location. Forest 4868W.

APARTMENT Wtd.—To rent, May 1; 5 rooms and sun parlor; responsible tenant. Box H-40, Post-Dispatch.

APARTMENT Wtd.—Five-room, furnished; May 1; New Cathedral parish; not over $40; references exchanged. Box B-166, P.-D.

APARTMENT Wtd.—Unfurnished, 4 rooms and sun parlor; location between Union av. and Skinker rd., Maple av. and Forest Park; give full particulars in answer. Possession on or about April 10. Box T-156, P.-D.

APARTMENT Wtd.—To rent May 1, by family of two adults and maid, light, unfurnished eight-room apartment, West End, not on street car line; first floor if no elevator; service, fronting north or south, exposure to the west preferred; must have sun parlor. Box T-166, Post-Dispatch.

FLAT Wtd.—Five rooms, West End; modern improvements. Box T-247, P.-D.

FLAT Wtd.—Modern 5-room lower; South St. Louis; small family. Box T-191, P.-D.

FLAT Wtd.—Or cottage in Maplewood; by elderly couple; 3 or 4 rooms; rent reasonable. Box A-176, Post-Dispatch.

FLAT Wtd.—Four rooms, bath, young couple; steady tenant; quick. Box T-118, Post-Dispatch.

FLAT Wtd.—Four rooms, bath, steam heat, two adults; South Side, east of Grand. Box E-113, Post-Dispatch. (2)

FLAT Wtd.—Nice, 3 rooms, near public school, rent about $10; South Side. Box A-128, Post-Dispatch.

FLAT Wtd.—Three rooms, $12 or $18; with bath, $14; nice neighborhood; near car line. Box T-193, Post-Dispatch.

FLAT Wtd.—4 rooms; upper preferred; furnace, bath, electric; good floors; not over $20; by April 15. Box A-255, Post-Dis.

FLAT Wtd.—6 or 7 rooms, with hardwood floors, hot-water heat, on North Side; prefer Lindell Division. Phone Tyler 671.

FLAT Wtd.—6 or 7 rooms; South Side, near Grand; state price; by adults; answer Box E-139, Post-Dispatch.

FLAT Wtd.—Modern six rooms, vicinity Tower Grove Park preferred; about $35. Box T-236, Post-Dispatch.

FLAT Wtd.—Small; furnished; or 3 or 3 rooms; for light housekeeping; West End. Box H-254, Post-Dispatch.

FLAT Wtd.—Modern, 5-room, upper; in St. Pius Parish; rent not to exceed $2. Box N-189, Post-Dispatch. (c)

FLAT Wtd.—To rent, 5-room flat or dwelling; part rent in plumbing. Berger, 810 Hickory.

FLAT Wtd.—Lower, 5 rooms, in O'Fallon Park or northern district, near Ballenfaine car line; about April 8. Box B-118, Post-Dispatch.

FLAT Wtd.—Lower; South Side; first-class 5 rooms and bath; convenient to Grand or 4th st car; no children; state particulars. Box B-206, Post-Dispatch.

FLAT Wtd.—To rent, by couple, a new four or five room upper flat; give location, description and price. Box T-176, Post-Dispatch.

FLAT Wtd.—Five-room modern flat or cottage, north of Franklin, south of Kossuth, west of Grand, by April 10. Box A-216, Post-Dispatch.

FLAT Wtd.—Modern four or five room flat, quiet environment preferred; two in family; careful tenants; will pay $25 April 14. C. B. Fox, 3309 Humphrey.

FLAT Wtd.—Three or four unfurnished rooms, furnace heat, bath, gas; reasonable; permanent; Olive line. Box A-261, Post-Dispatch. (c)

FLAT Wtd.—Four or five room modern flat, north or west; convenient to school, not over $25; possession about April 15. Box T-148, Post-Dispatch.

FLAT Wtd.—Rent four or five room upper flat, cottage or bungalow; modern; three adults; not exceeding $20; permanent tenants; prompt pay; bank references. Box T-231, Post-Dispatch.

FLAT Wtd.—By young couple; lower, four rooms and bath; convenient to car line; rent not over $18; any landlord wishing a good, responsible tenant, address Box E-32, Post-Dispatch.

FLAT Wtd.—By young couple, no children, 8 rooms, bath, electric light and furnace, in Arsenal, Lafayette, Grand and California. Box O-252, Post-Dispatch. (c99)

LOWER FLAT Wtd.—Or cottage, 4 rooms, bath; permanent; strictly South Side. Box B-129, Post-Dispatch.

FURNISHED FLATS WANTED

APARTMENT Wtd.—Furnished, small, for 1 man only; with bath and kitchenette; West End. Box H-90, Post-Dispatch.

APARTMENT Wtd.—5 rooms; furnished; West End; man and wife; call Monday, Olive 3719.

FURNISHED FLAT Wtd.—5-room; adults; references. Forest 3802R.

FURNISHED APARTMENT Wtd.—By couple; 2 or 3 rooms; state price. Box B-194, Post-Dispatch.

FURNISHED APARTMENT Wtd.—Or small house, 4 rooms, with sun parlor; West End; by 3 adults; reasonable rent. Box A-156, Post-Dispatch.

FURNISHED FLAT Wtd.—Of 4 or 5 rooms, by family of three adults, South Side, near Grand av. preferred. Box B-145, P.-D.

HOUSES WANTED

BUNGALOW Wtd.—Small modern residence or cottage, with furnace, near public school; about $25. Address 3511 S. Grand.

BUNGALOW Wtd.—To rent bungalow or cottage, about 4 or 5 rooms, modern conveniences; call Forest 806. (c)

BUNGALOW Wtd.—Or house; 5 or 6 rooms; state lot size, location, price and terms. Box T-67, Post-Dispatch.

BUNGALOW Wtd.—Semi-modern bungalow in West End; will exchange equity in house on Newberry ter., west of Taylor, and balance cash. Box A-71, P.-D.

COTTAGE Wtd.—Four or 5 rooms, with bath, in North or South. Box G-227, Post-Dis.

COTTAGE Wtd.—3 or 4 rooms; South Side; reasonable. Box A-184, Post-Dispatch.

COTTAGE Wtd.—Must be modern; not over $22. Box T-87, Post-Dispatch.

COTTAGE Wtd.—Possession May 1; 5 or 6 rooms; state particulars. Box B-122, Post-Dispatch.

COTTAGE Wtd.—3 rooms; nice yard and shed for small automobile; south between Jefferson and Grand. Victor 1922R.

COTTAGE Wtd.—Five large modern rooms, bath, by adults; within city limits, $18. 2861 Arsenal.

COTTAGE Wtd.—3 or 4 rooms, by responsible couple; must be modern; will lease if suitable. Box B-60, Post-Dispatch.

COTTAGE Wtd.—4 rooms, bath, nice neighborhood; references; 2 adults. Mrs. Nield, 2742A St. Vincent.

COTTAGE Wtd.—Flat or residence! 5 or 6 rooms; hot water or steam heat, electric, tile bath, in neighborhood of Cherokee and Louisiana. Call Sunday, Victor 1898.

COTTAGE—5 rooms; lot 60x150; fruit, garden, chicken house; near train, cars, school. Richmond, Old Orchard. Bell 862.

COTTAGE Wtd.—3 or 4 rooms; state location and price; no children. Box E-147, Post-Dispatch.

COTTAGE Wtd.—South Side, 4 rooms; will rent or lease; rent $12 to $14; family of 2 adults and infant; large yard essential; or what have you? Box T-147, Post-Dispatch.

DWELLING Wtd.—Small, 6 or 7 rooms, with bath; South Side; permanent; two adults. Box T-59, Post-Dispatch.

DWELLING Wtd.—To rent 7 or 8 room dwelling in West End or Compton Heights. Monroe 2889. (c)

DWELLING Wtd.—To rent by desirable tenant, modern 6 to 7 room dwelling or flat, South Side preferred; state rent and location in first letter. G. Nolde, 5007 S. Broadway.

HOUSES WANTED

DWELLING Wtd.—In good locality, about 8 rooms; modern, bath, good floors, screens, electric and gas, water heater; good yard, reasonable rent; good tenant; phone Lefler, Victor 2871L.

FURNISHED HOUSE Wtd.—Two adults want small furnished house; board or room for rent; city or suburbs. Box B-26, Post-Dispatch.

HOUSE Wtd.—About 6 rooms; northwest preferred; view of buying. Box E-96, P.-D.

HOUSE OR BUNGALOW Wtd.—6-room; nice neighborhood; in city or suburbs; will pay $30 to $35. Box A-213, Post-Dispatch. (c)

HOUSE Wtd.—To rent; 7 or 8 rooms; modern; west; convenient to school. Box T-114, Post-Dispatch.

HOUSE Wtd.—By family of four adults, six or seven room house, with garage. 4 Shaw pl.

HOUSE Wtd.—By May 1, 6 or 7 room, with conveniences; must be reasonable. Marshall 3471. (c)

HOUSE Wtd.—About 9 rooms, between Grand, Jefferson, Russell and Cherokee. Box B-200, Post-Dispatch.

HOUSE Wtd.—Arranged for two families; west preferred; state rent asked. Box T-285, Post-Dispatch.

HOUSE Wtd.—To rent or lease, 12 to 15 room house, in West End, unrestricted; would prefer south of Delmar. Box H-200, Post-Dispatch.

HOUSE Wtd.—To rent, or buy; 13 rooms or larger; location must be between Newstead and Clara ave.; in answering give full description. Box B-60, Post-Dispatch.

HOUSE Wtd.—Strictly modern 3 or 6 room house or bungalow, within 5-cent fare limit; reasonable rent; state particulars. Box E-123, Post-Dispatch.

HOUSE Wtd.—14 or 16 room, modern; good neighborhood; to responsible party, for first-class boarding house or apartment; if you have something good and want a good tenant, call Forest 1323W.

LOCATION Wtd.—By physician; South Side; first flat, corner. Box E-185, Post-Dis.

WANTED—To rent, 9-room residence in Washington Heights. Box W-79, Post-Dis.

FURNISHED HOUSES WANTED

FURNISHED HOUSE Wtd.—6 or 10 room, or flat; vicinity of 4500 west

FLATS FOR RENT—SOUTH

TALOZZI, 3536A—Six large rooms, reception hall, screened porch; hardwood floors; water heating.

OMAC, 3653—Flat, three rooms, bath, furnace and electric, newly decorated.

OMAC, 3853A—Three rooms and bath; entrance, electricity; $17.

OMAC, 3845A—3 rooms, bath, furnace, ectric, etc.; $17.

BRINKOP, 619 Chestnut st.

OMAC, 3442—Three rooms, tile bathroom, undry, combination fixtures, screens, hot er boiler; $17.

STON PL., 1751—8 nice rooms and bath, st floor, separate entrance, $13; also 3 ms, 2d floor; same conveniences; $15.

A. BOKERN R. E. CO., 1015 Chestnut.

BECCA, 3630—Modern 3-room flat, shades, reens and chandeliers.

BECCA, 3625—A modern 4 and 4 room flat. (c)

OSA, 4651—4 rooms, gas, bath and laundry, $12.50; will decorate; Cherokee car.(62)

USSELL, 3646A—6 rooms, bath, combination fixtures, furnace; will paper.

USSELL, 2029—4 rooms and bath; modern conveniences.

USSELL, 3658—Modern 7-room upper flat; steam heat and hot water furnished; rent $35.

USSELL, 2131—Six-room flat; all conveniences; hot-water heat; opposite McKinley High School. (c)

USSELL, 275—Six rooms, attic, bath, hot-water heat; possession about April 1. Call Victor 2196L. (f)

UTGER, 2908—Three rooms, first floor, $11; open, rear.

YDER, 1902—4 rooms and bath, near La- Park; $15; call Central 1297R.

YDER, 607-09—Elegant 3-room flats; gas, papered; $10; open.

GER, 415 Fullerton Bldg., 7th & Pine.

CENT, 3030—3 rooms and bath; $16.

CENT, 2820—Upper 6 rooms; light; ge; $24. UPDIKE, 906 La Salle Bldg.

A, 2407—Three rooms, fine laundry, attic; newly decorated; cheap rent to tenants.

AN, 6458—Four rooms, gas, bath; 2d ace, will decorate; rent $12.

E & FRANKE REAL ESTATE CO., 1008 Chestnut st.

VENTH, 905 S.—3 rooms with gas fixtures, porch and attic; neatly papered $9; en.

AW, 4116—Nice 3-room lower single flat; bath and hall; newly decorated; $16.50.

AW, 4136-36A—3 and 4 rooms, bath, gas, electricity, laundry; will decorate to suit; and $17. Central 3804L; or Central 36R.

ENANDOAH, 3120—3 rooms, good order, open; Compton cars.

ENANDOAH, 3965A—Six rooms, bath, electricity, furnace; $24, with garage $26.

ENANDOAH, 3921—Newly decorated 5-room flat; combination fixtures; month's Olive 672.

ENANDOAH, 3658—3 rooms, bath, combination fixtures, screens; $17.

UGENE J. ALTHEIMER, 820 Chestnut st.

ENANDOAH, 3837—4 or 5 rooms; hot-water heat, electric fixtures, shades. Cab- 1191R.

ENANDOAH, 4016A—6 rooms and bath; electricity and furnace; hot and cold wa- 2d floor. (c)

ENANDOAH, 3651—Modern 5-room lower flat, hot-water heat, excellent condition; ney 1687R.

ENANDOAH, 3965A—6 rooms, bath, furnace, electric fixtures, garage; $26.

BANNE-HUST R. CO., 816 Chestnut.

ENANDOAH, 4218—Modern 3-room flat; bath, furnace, combination fixtures; rent $1 month.

ENANDOAH, 3928—Five-room flat, light; separate toilet from bath; separate yard, separate laundry; furnace, electric shower, screens; reasonable.

ENANDOAH, 3836A—Five rooms and reception hall, screened sleeping porch in rear, also front porch; tile and furnace heat, electric light, bright, airy flat; only $4; open; two blocks from Tower Grove park; convenient to Grand, Park and Compton cars.

IDNEY, 1813—Three rooms and stable.

IDNEY, 2225—Five-room and bath, 2d floor, $16.

INEY, 2014—Five rooms and bath; combination fixtures. Victor 1954L. (c)

AMM, 1232—New 4 and 5 room flats; hardwood floors, fixtures, shades; $22 and $25 bath.

ENNESSEE, 2327A—3 rooms, bath, screens, shades; rent $17. (c)

ENNESSEE, 3453—Nine-room flat, bath, hot and cold water; all improvements; bargain.

ENNESSEE, 3636—Look at a fine modern flat; newly decorated; near Tower Grove car lines; open.

ENNESSEE, 2323—Four large rooms, furnace, bath; $18; half month free. Central 4225. HICKEL, 1069 Chestnut st.

ENNESSEE, 2323A—4 rooms, hall room, furnace; newly decorated and painted; electric showers; $21; 1 month free. HICKEL, 1069 Chestnut st.

ENTH, 1504A S.—For sale, new 3 rooms and bath; copper screens, shades, curtain pole combination fixtures, laundry stove, enameled sink, linoleum and gravel roof; coal lockers; fine grate; cellar, suitable for young married couple; also other flats of three rooms each; gas heater, water and cellar; open to-day from 1 to 2.—Henry J. Reis, 1911 Park av.

HIRTEENTH, 1311 S.—7 large rooms, 2d and 3d floors, bath; side entrance; $19. A. BOKERN R. E. CO., 1015 Chestnut.

WELFTH, 2314 S.—4 rooms and bath.

WELFTH, 2409 S.—Rooms, with or without stable; rent reasonable. (7)

WELFTH, 1817-1821 S.—1st floors, 2 large rooms and kitchen.

UTAH, 3942—3 rooms, bath, furnace, sun parlor; in-a-door beds; $22.50.

UTAH PL., 3910—3 rooms, bath and furnace, mantels, shades; built-in bookcase, brick mantels; will decorate to suit; rent $18. (c2)

VAIL PL., 1535—Three large, light, dry, newly decorated, cemented cellar, laundry, bath, large yard, $11; entrance Park av. and 18th st.; through McNulty; no children in house. Phone 4728-a.

VICTOR, 2132—Five rooms and bath, hot and cold water. (c)

VICTOR, 2132—Three rooms and bath, hot and cold water.

VICTOR, 2122—4 rooms, bath; marble sink in kitchen; electric light; $16.

VICTOR, 2024—Upstairs flat, 6 rooms and bath; all modern improvements; $32. Sidney 2217L.

VICTOR, 3024A—3 rooms, furnace, bath, fixtures, screens; $20.

OREON E. & R. G. SCOTT, 800 Chestnut st.

VIRGINIA, 3623 to 3629, just completed, 3 rooms, bath, inside stairs to furnace.

VIRGINIA, 4126—3 large rooms, bath; hot water, screens, laundry, etc.; $16. Riverside 348. (c)

WARRINGTON BL., 4738A—6 rooms, furnace, fixtures; only $26.50; a gem.

OREON E. & R. G. SCOTT, 800 Chestnut st.

WYOMING, 2643A—5 rooms and bath, $20.

WYOMING, 3020—3 bright rooms; fixtures; newly decorated; laundry and toilet.

WYOMING, 3045A—Six rooms; modern; $32. furnace, Victor 1384L. (c)

WYOMING, 3543—6 and 7 rooms; heat and garage; $38. Victor 1384L. (6)

WYOMING, 3670A—8-room flat; all modern conveniences.

WYOMING, 3847—4 large rooms, bath, furnace, hot water, electric shower; open. (c)

WYOMING, 3938—Six rooms and bath; separate laundries.

WYOMING, 4207—Flat, 3 rooms and bath, 1st floor; electric lights and gas stove furnished.

WYOMING, 3929—3 rooms, furnace, bath, fixtures; screens; $22; open.

OREON E. & R. G. SCOTT, 800 Chestnut st.

WYOMING, 2024—4 rooms, marble sinks, bath, screens, separate laundry; opposite Sherman park; $16. (c)

WYOMING, 2741A—3 rooms and bath; all modern conveniences; within two blocks car lines. Fasano Realty Co., 2701 Sidney. Sidney 839; Victor 1078. (c)

NEW FLATS—SHAW'S ADDITION

4010 De Tonty st., 5 rooms, bath, hardwood floors, steam heat; $35.
3916A Lafayette, 5 rooms, bath, hardwood floors, steam heat, sun porch; $25.
4057 De Tonty, 3 rooms, bath, hardwood floors, furnace; $21.
4007 Shaw, 5 rooms, bath, sleeping porch; $30.
4035A Lafayette, 3 rooms, bath, furnace, hardwood floors; $24.
4217 De Tonty, 3 rooms, kitchenette, hardwood floors, furnace, sun porch; $27.50.
4045A McRee av., 3 rooms, bath, furnace, hardwood floors; $22.
4054 Lafayette av., 3 rooms, breakfast room, bath, kitchenette, furnace, hardwood floors; $25.
4059 De Tonty, 3 rooms, breakfast room, kitchenette, bath, furnace, hardwood floors; $26.
4097 De Tonty, 4 rooms, tile bath, hardwood floors, furnace, in excellent condition; $25.
4049A McRee av., 3 rooms, bath, furnace; $20.
4314A McRee av., 3 rooms, tile bath, furnace; $20.
4141 De Tonty st., 3 rooms, bath, hardwood floors, furnace; $22.
All of the above flats will be open for inspection Sunday after 3 o'clock.
IF IT'S IN THE SHAW TRACT, WE HAVE IT.
Anderson-Stocke-Buermann
Both phones. 808 Chestnut st.

FLATS FOR RENT—SOUTH

WYOMING, 3941-43A—New 3-room flats; tile bath, large closets, china closets, pantry, French doors, combination fixtures, marble sink, furnace, hot water, shades and screens; adults. Kinloch, St. Clair 1490X. (c)

5016 DEVONSHIRE, 5 rooms, bath, fur.$18 00
5804 S. Compton, 5 rooms, bath, fur.. 18 00

MARTIN & FEYDT REALTY CO.,
Victor 775. 2925 S. Broadway.

3-ROOM FLAT, WITH ?OILET, $7.50.
815 S. 10th st., 2d floor; best bargain in town. Free water; good yard; centrally located. C. J. MAGURL,
601 Boatmen's Bank Bldg. (c16)

2738 ALLEN

Four large rooms, bath, hot and cold water, gas fixtures, handy to three street cars; newly decorated; $17.

4026 De Tonty

Best modern 3-room flat, in city; special concession to right party.

OPPOSITE TOWER GROVE PARK

4508-10 Arsenal st., ready for occupancy April 1; three rooms and sun parlor; hardwood floors throughout; shades, screens, fixtures, furnace.

WEST

ARLINGTON, 1708—Modern; 6-room, bath; hot-water heat; combination fixtures.

ARLINGTON, 1539—8 rooms, electric lights, bath, furnace, newly decorated, convenient to 3 cars.

ARLINGTON, 1537—5 rooms, bath, furnace, screens, shades, electric showers, elegant location; newly decorated.

ALBERT, 1254A—Flat, 5 rooms, hall, bath, gas, water.

BARTMER, 5954—Six rooms, bath, remodeling; very reasonable.

BARTMER, 5947—Five large rooms, bath, good condition; open; $23.

BARTMER, 6008A—Modern 6-room upper flat; inducements to good tenant. Cabany 5283, or Delmar 4063R.

BARTMER, 6231A—Five large, light rooms; bath, etc.; $15; key next door.

ALBERT G. BLANKE, 711 Chestnut st.

BARTMER, 6028A—Best modern 6-room and bath flat in the West End for $23; steam heating plant, fixtures, screens, etc.; open. BRADLEY R. E. CO., 815 Chestnut st.

BELL, 8418A-22A—Three rooms. Apply 3418 Bell, or 4326 Page. (c)

BELT, 953—Six rooms, hall, bath, furnace, electric fixtures, newly decorated; open.

BERLIN, 6039—Bright, airy, clean, quiet; 6 to 8 large rooms, large porch; adults only strictly up to date; vacant April 1; owner 4511. (c)

BERLIN, 6187—Fine 7-room detached hot-water heated flat; near Parkview and Forest Park; only $45; with heat, $55; open. BRADLEY R. E. CO., 815 Chestnut st.

BERLIN, 6139—Modern upper 6-room flat; 2 unfurnished rooms, with nice kitchen, bath, furnace, janitor service, $14; references; gas heater, electricity.

BLACKSTONE, 1419—4 and 5 rooms, bath, gas, electricity, screens, garage, open.

BLACKSTONE, 1218A—Six rooms, tile bath, all modern conveniences; large lot; rent $30

BLACKSTONE, 1433-33A—3 rooms, bath, furnace, electricity.

HACKMANN R. E. CO., 1000 Chestnut st.

BLACKSTONE, 1236A—6 rooms, tile bath, slate sink, steam heat, hardwood floors, electric showers, screens, shades, gas range, heater; vacant 1st.

BOYLE, 19A S.—Modern 5-room flat, heat, hot water; janitor service. (c3)

BOYLE, 8 N.—Steam heat, 3 rooms, bath; rent $17.

HOWARD GAMBRILL & CO., 917 Chestnut.

CABANNE, 5208A—Five light rooms, with large alcove, tile bath, electric showers, porcelain sink, large front and back porches, screens; reasonable.

CABANNE TERRACE, 6062—Clean, light 3-room flat, bath, hall, stairs; screens; $16; Hodiamont line.

CABANNE, 5212—Come and see this beautiful front room, mahogany finish, all new throughout, homelike, cheerful, fine lawns, janitor, etc.; open. Forest 3963. (c1)

CATALPA, 945A—Modern 6-room detached flat, near Maple; only $22. Open.
BRADLEY R. E. CO., 815 Chestnut st.

CATES, 5715—Rent reduced; open for inspection; phone Delmar 3129R. (c)

CLARA, 2636A—5 rooms and toilet; $10; a bargain.

CLARA, 1389A—Modern 6-room flat; all conveniences; free Bell phone; $23.

CLARA, 1449—(One block south from Easton cars), corner, upper five-room flat, $20.

CLARA, 1368A—5 rooms, bath, electric light, all conveniences; $23. Victor 2670J.

CLARA, 1483A—Modern; 5 rooms; Dutch dining room; bath, electric fixtures! slate sink; $22. (c)

CLARA, 1370A—5-room flat, combination fixtures, bath, furnace; $20; a bargain; see it.

CLARA, 1330—5 rooms, bath, furnace, fixtures, shades, screens; $25.
EUGENE J. ALTHEIMER, 820 Chestnut st.

CLARA, 1459-73A—3 rooms, bath, furnace.
HACKMANN R. E. CO., 1000 Chestnut st.

CLAYTON, 4522A—Six light, attractive rooms, modern, near Forest Park, reasonable; open.

CLAYTON, 4746—Flat, 6 rooms and bath; Rock Church parish. (7)

COOK, 4740A—Six rooms, bath and furnace; $24.

COOK, 4323—3 rooms, bath, furnace; $17.
HACKMANN R. E. CO., 1000 Chestnut st.

COOK, 4749—Four rooms, bath, shades, screens, laundry, water heater and furnace.

COOK, 4334—Four very large light rooms; bath, fixtures, screens, wire hedge; $17.50; open: two weeks free.

COOK, 4309—Three rooms, bath, and cold water; electric and gas, four large closets, linen, $16. EGAN, 700 Chestnut st.

CORA, 2520A—New 3 rooms, furnace, electric fixtures, slate sink; $17.

DELMAR BL., 6180—5 and 6 rooms; good style; janitor, heat and hall light supplied

DELMAR BL., 4726A—Near Union—4-room flat, large front and rear lawns; cozy; janitor, etc.; ready April 1. Forest 3963. (c1)

DELMAR BL., 4235-5 large rooms, bath, fixtures; rent $22.50; open.
CORNWELL, 810 Chestnut st.

DELMAR BL., 5258—6 rooms and bath; steam heat.
KILGEN-RULE R. E. CO., 109 N. 7th st

DELMAR BL., 4606—6 rooms, bath, steam heat, hot water, janitor service, laundry, combination fixtures, etc.; see janitor in rear.

DELMAR BL., 6506—Fine location for grocer and meat market; this location is getting better every day. Transfer corner. Look at it. ELMORE CAVE & CO., 109 N. 7th.

EASTON, 4570—Three large rooms, with bath; large yard; $10 month.

EASTON, 4388—4 rooms, bath; $15.
WATTS REALTY CO., 621 Chestnut st.

EASTON, 3850—Bright, modern store, on one of the busiest blocks; $17.

EASTON, 4140A—4 rooms and bath, newly decorated; $15. (c)

EASTON, 5106—Five rooms, tile bath, furnace, combination fixtures, laundry; good inducements.

EASTON, 3700—Flats; 3 and 4 rooms; rents $7.50, $9 and $12.

MORRIS AAH R. CO., 1003 Chestnut st.

ETZEL, 5610—5 rooms, tile bath, porch, combination fixtures, furnaces, with or without garage; rent reduced. Forest 969.

ETZEL, 5750A—6 rooms and bath; every convenience; modern flat; outside work by janitor. Apply drug store.

ETZEL, 5720A—Six rooms, bath, furnace, coll, gas range, heater, electricity. Bostorff, 4914 Delmar.

ETZEL, 5761A—Modern 3 rooms, bath, steam heat; janitor service; $22.
ANDERSON-STOCKE-BUERMANN,
808 Chestnut st.

EUCLID, 1257 N.—Four rooms, bath, electric lights, gas furnace; rent $21.
SAVINGS TRUST CO., 4935 Delmar bl.

EUCLID, 326 N.—7 or 8 large, light, all outside rooms; steam heat; excellent service; separate laundry and storage room; very low rent.

HILDENBRANDT & NOBLE REALTY CO., 615 Chestnut st.

EVANS, 4471—Very desirable, well-arranged 4-room upper flat; rent reasonable to adults.

EVANS, 4403—Four and five room flats, $17 and $18. Keys downstairs.

EVANS, 3929—Five rooms, bath, screens, good condition; open; low rent. (c)

EVANS, 4252—5 rooms and bath, $18; open for inspection. (7)

EVANS, 4589A—3 large light rooms, toilet; fixtures, china cabinet, large closets; $14.

EVANS, 4467—Modern newly decorated 3-room flat; combination fixtures; $15; open for inspection. Call.

FAIRFAX, 4472—5 rooms, 1st floor, bath, $14; 2d floor $15.
E. A. BOKERN R. E. CO., 1015 Chestnut.

EVANS, 4668—4 rooms, bath and furnace, strictly modern; perfect condition; $18.

FINNEY, 3830-3832 (bet. Grand and Vandeventer)—Nice 4-room flats, bathroom and hall; $15; open; large yard. See me.

FAITINGER, 415 Fullerton Bldg., 7th & Pine.

FLAT—5 light rooms, hot water system, combination fixtures, handy to cars; decorate to suit; $24. Delmar 2483L.

FLAT—My upstairs flat, 6 rooms, bath; 5806 block Bartmer av.; completely redecorated; rent reduced to $25 to good tenant. Box T-110, Post-Dispatch, screens.

FLAT—My cozy flat, 5 rooms, bath, upstairs and down; just redecorated throughout; located 5600 west on Page line; only ½ block from grocery, drug store, meat market, etc.; rent reduced to $25 to good tenant. Box T-108, Post-Dispatch.

FOREST PARK BL., 4320—5 rooms, modern flat, furnace, screens, combination fixtures, etc.; rent $32.50.
MARTIN-BREITT R. E. CO.,
1119-21 Chemical Bldg.
Olive 559. Central 692

GOODFELLOW, 1888A—Beautiful 5-room flat, furnace, shades, fixtures, $25; owner downstairs. (c)

GOODFELLOW, 1464—Four rooms, bath, laundry, combination fixtures, Home Comfort furnace, low rent; open. (c)

GOODFELLOW PL., 5366 (near 2600 Union bl.)—Four newly decorated rooms, bath, electricity; $16. (c)

GOODFELLOW, 1331A—6 rooms, slate sink, gas stove, combination fixtures, separate entrance; $25; open.

GOODFELLOW, 1886A—5 rooms, tile bath, very modern; rent reduced to $24.
EISEN R. CO., 15 N. 7th st.
Central 881, Olive 3251.

GRATIOT, 4010A—Dandy 5-room flat; like new; electric fixtures; see this today.

HAMILTON, 1333A-1335A—Fine, modern 5-room flats, near Page; with bath and furnace, fixtures, etc.; only $23; open.
BRADLEY R. E. CO., 815 Chestnut st.

HAMILTON TERRACE, 5980—Four rooms, bath, furnace; low rent; open.
M. R. O'REILLY R. & I. CO., 723 Chestnut.

HAMILTON, 1468A—Six rooms; will be vacated about April 1; will decorate to suit tenant; rent $30. (c)

HORTON PL., 6006A—3 rooms, bath, shades, screens; electric combination fixtures, open.

HULL, 4137-37½—Three rooms, water, gas, near Fairground Park; fine neighborhood; $10.50. (7)

JULIAN, 6212—Flats, strictly modern, steam heat, decorate to suit five or six rooms.

JULIAN, 6218—Modern flat, all conveniences; rent reasonable; inquire downstairs.

KENSINGTON, 5000A—Six bright rooms; first-class neighborhood; modern conveniences; low rent. Cabany 5692.

KENSINGTON, 5010A—8 rooms, tile bath, combination fixtures, furnace heat; will decorate; rent reasonable.
SAVINGS TRUST CO., 4935 Delmar bl.

KING'S HIGHWAY, 1150A S.—4 rooms, model flat, rent cut to $18; open.

KING'S HIGHWAY, 904—Four rooms; furnace heat, bath, electric showers, janitor service; rent $24; opposite Forest Park.
SAVINGS TRUST CO., 4935 Delmar bl.

LINCOLN, 3824—4 rms., bath, etc.; only $15.
HACKMANN R. E. CO., 1000 Chestnut st.

BELT, 1421A—Choice, 5 rooms, everything new, newly painted and decorated; don't fail to see this; rent $25; open.

MCKINLEY, 4561—4 rooms and bath; all modern conveniences.

MCMILLAN, 4603A—8 rooms, electric light; furnace; $24. UPDIKE, 906 La Salle Bldg.

MCMILLAN, 4545A—3 rooms, electric light, furnace; $24. UPDIKE, 906 La Salle Bldg.

MCMILLAN, 4717-19—Flats, good tenant, 5 rooms, furnace; keys 4298B Garfield; rent reduced. (c62)

MCMILLAN, 4513—Delightful bungalow flat; 5 large rooms, large porch; adults only strictly up to date; vacant April 1; owner 4511. (c)

MCPHERSON, 4053—8 large rooms, detached house, bath, laundry, furnace; new electric fixtures; $38.

MCPHERSON, 4394A—Lady, alone, will rent 2 unfurnished rooms, with nice kitchen, bath, furnace, janitor service, $14; references; gas heater, electricity.

MELVILLE, 5324—Flat, 6 rooms, furnace, all conveniences; call Forest 4464.

MAPLE, 6068—5 rooms and bath, flat; heat and shades furnished; open afternoons.

MAPLE, 6069A—6 bright rooms; porcelain sink, range; low rent; open. Forest 2467W.

MAPLE, 5752A—Six large, light rooms, reception hall, bath, coil in furnace, shades, slate sink, steam heat, hardwood floors, electric showers, screens, shades, gas range, heater; vacant 1st.

MAPLE, 5953A—Beautiful 7-room flat; large reception hall, hardwood floors, beautiful cabinets; hot-water coil; porches; call Monday.

MARKET, 3621—Three large rooms, in fine condition; key downstairs.

MINERVA, 5939—4-room flat, 1st floor; modern conveniences; first-class condition.

MINERVA, 5879A—4-room flat; screens, combination fixtures, shades; opposite Hamilton School; open.

MONTCLAIR, 1384—4 rooms; bath, furnace fixtures, shades; $18; open. (c83)

MONTCLAIR, 1357A—6 rooms, bath, range, janitor, etc.; open. Forest 3963. (c1)

CATALPA, 945A—Modern 6-room detached flat, near Maple; only $22. Open.
BRADLEY R. E. CO., 815 Chestnut st.

MONTCLAIR, 1323—Up-to-date 5 and 6 room flat, either up or down stairs; will be vacant April 1; rent $26 downstairs.

MONTCLAIR, 1215—5 rooms, tile bath, hot water connection to furnace, new electric showers, good condition; reasonable to good tenant. Delmar 3910J.

MORGAN, 4120A—Nine rooms, bath, buffet, gas stove, steam plant; open.

MORGAN, 4530—5 rooms, combination fixtures, furnace, bath, newly decorated, rent $20. (c)

MORGAN, 4262—Eight-room flat, every room light, separate furnace; separate yard, screens, gas fixtures, etc.; will date rent May 1. C. H. Ingalls Co., 416 N. 7th st., 3d floor.

MORGAN, 4122A—Six rooms, steam-heated flat; will furnish the heat; bargain; see Morgan at.; gas range and water heater, gas fixtures, screens, shades, etc.; will date rent May 1; paper to suit tenant. F. H. Ingalls Co., 416 N. 7th st., 2d floor.

MORRISON, 1126—1st floor, 5 rooms and bath; newly decorated; gas and electric; 1 month free; rent $20. Delmar 3256W

NEWSTEAD, 740A S.—Nice 3-room flat; hot bath, toilet, etc.; $15; small family.

NEWSTEAD, 726 N.—3 rooms and bath; just off Delmar bl., close to Olive and Hodiamont cars; rent only $14.

OLIVE, 4015—8 rooms, electricity; newly decorated; rooming location; rent $30.

OLIVE, 4346—5 large rooms, 1st floor, bath, fixtures, furnace and outside janitor service; $27.50.
E. A. BOKERN R. E. CO., 1015 Chestnut.

PAGE BL., 4275A—Five rooms, bath, all modern conveniences; $23. Key next door.

PAGE BL., 4040A—Clean flat, 6 rooms, bath, furnace, electricity, gas; rent reasonable.(c)

PAGE BL., 4326A—7 rooms with garage; modern conveniences. Apply night 6-room flat.

PAGE BL., 4569A—5 rooms, bath, fur., $20.
HOWARD GAMBRILL & CO., 917 Chestnut.

PAGE BL., 5721—Lower flat 5 light rooms, bath, furnace, electric lights, $27; open.

PAGE BL., 5717A—Large, bright 6-room flat; all modern conveniences; $26.

PAGE BL., 4266—Nicely furnished 4-room flat for gentlemen or couple; heat, piano.

PAGE BL., 3746—Flat, 6 rooms and bath; first floor; lunch room. (7)

PAGE BL., 3942—Six large rooms, bath, combination fixtures, screens, furnace; south exposure; reasonable; open. (c2)

PAGE BL., 4012A—6 rooms, bath, furnace, electricity; only $20.
HACKMANN R. E. CO., 1000 Chestnut st.

PAGE BL., 5589A—Modern, six rooms, 2d floor, tiled bath, shades, screens, gas range; $30; open.

PAGE BL., 4296—Three rooms, nicely furnished; clean, and nice gas range; all conveniences.

PAGE BL., 5069—Seven-room flat, tile bath, combination fixtures; newly decorated throughout; $27.50.

PAGE BL., 5865A—6 light rooms, bath, furnace, electric showers, etc.; $26. Cabany 4993M.

PAGE BL., 5068A—6 bright rooms; all conveniences; front and back porches; reasonable.

PAGE BL., 4374—1st floor, 5 rooms; modern; furnace; $20.
TREMBLEY-MILLER R. E. CO., 105 N. 9th.

PAGE BL., 5044A—Beautiful, clean, convenient commodious flat, seven rooms and bath; $32.50; open.

PAGE BL., 5939A—5 rooms, reception hall, hot-water heat; rent reasonable. Delmar 2854J.

PAGE BL., 3844—Seven rooms, bath, steam-heating plant; rent $30.
CORNET & ZEIBIG, 719 Chestnut st.

PAGE BL., 4728A—Four rooms and bath newly decorated and painted; steam heat, janitor; rent $25; open. (c2)

PAGE BL., 4317A—Seven rooms, bath, furnace, new electric light fixtures, newly papered; open; rent $28. Free rent till April 1.

PAGE BL., 5180—6 rooms with bath and gas and electric light, furnace heat, newly papered, in first-class condition; keys next door.

PAGE BL., 5184—Six rooms, bath, combination fixtures, hardwood floors, furnace; special inducement to responsible party. $25.
KEANE & FRANKE, 1008 Chestnut st. (c)

PAGE BL., 5031—5-room flat; polished oak floors; furnace, bath, nice fixtures; nice location; $23; open.
B. A THOMPSON REALTY CO.,
6143 Bartmer av.

PENDLETON, 1324—This neat 3-room flat, in fine order; rent $12.50.

RIDGE, 5043—5 rooms and bath, furnace, electric lights, garage; $5.

RIDGE, 5886A—Four rooms, bath, furnace, hot and cold water, new electric fixtures; $19.

RIDGE, 5953—3 rooms, bath, furnace, electricity.
HACKMANN R. E. CO., 1000 Chestnut st.

RIDGE, 5872A—Flat; 3 rooms, bath, hot and cold water, slate sink; $15.
C. J. HILL, 812 Chestnut st.

ROMAINE PL., 3958—4 nice, large rooms, hot and cold bath; 2 weeks' rent free.

ROMAINE PL., 5924—5 rooms and bath, reception hall, all conveniences; decorate to suit tenant. Delmar 3041L.

SARPY, 4210—Flat, 4 rooms, water, gas; $12.
C. J. HILL, 812 Chestnut st.

SEMPLE, 1424—5-room flat, new electric fixtures, furnace, newly decorated and cleaned; $25.

SEMPLE, 1330—5 rooms, bath, furnace; $20; newly decorated.
KILGEN-RULE R. E. CO., 109 N. 7th st.

SEMPLE, 2908—Flat, 3 rooms, bath, toilet, water and gas; $11 per month; also rooms, without bath and toilet; $8 month. Phone Delmar 2472X. (c71)

SHAWMUT PL., 1317—5-room flat, steam heat, comb. fixtures; reas. rent. (c)

SHAWMUT PL., 1456A—Five rooms, bath, furnace, laundry, shades, screens, just newly decorated. $21.

SHAWMUT PL., 1415A—4 rooms, bath, furnace, electricity, $18.
HACKMANN R. E. CO., 1000 Chestnut st.

SHAWMUT, 1320—Beautiful lower, 5-room flat, everything up to date; reasonable. Delmar 1536R.

SUBURBAN, 6021—Five rooms, showers, bath, furnace; Page and Hodiamont cars.

FLATS FOR RENT—WEST

SUBURBAN, 6024—5 rooms; bath, hot and cold water; rent $18.

SUBURBAN, 6134—4 rooms, bath, gas, electric, bright sunny rooms; $18.

SUBURBAN, 6143—Three large rooms and bath; laundry; in good order; rent $15.(c99)

TAYLOR, 921A S.—3 elegant, light rooms; bath, screens; new and beautifully decorated; $16.

TEMPLE PL., 1204—Lower 5 rooms, modern flat, with garage, rent reasonable. Delmar 1536R.

TEMPLE PL., 1392A—3 lovely, light rooms; closets, combination fixtures, enameled bath; $17.50; empty April 1; occupant will show you through.

UNION, 1715A—New 6-room flat; decorated; strictly modern; furnace; hot water; $25. (c83)

UNION, 1388—6 nice rooms, first floor; heat furnished; only 2 apartments in the building; $40 per month.
JOHN S. BLAKE & BRO., 812 Chestnut.(c80)

VANDEVENTER, 17A S.—Five rooms, steam heat, janitor service. Apply Monday.

VERNON, 4707—6 rooms, bath, furnace, electric showers; rent $25. (c)

VERNON, 4738—Four rooms, electric lights, furnace and bath, $21.

VERNON, 4600—5 rooms, bath, furnace, fixtures; newly decorated; $27.50.

VERNON, 5618—Six light rooms, good condition; separate entrance; rent reduced; Hodiamont line.

VERNON, 4719A—Six rooms, bath, furnace, china light flat; newly decorated and painted; shades and screens; rent $24.
MORRIS AACH R. CO., 1003 Chestnut st.

VERNON, 5851—Six large rooms; in A1 condition; janitor service; open; $40.

VON VERSEN, 5225A—6 rooms, reception hall, hardwood floors; vacant April 15. Delmar 3706R.

VICTORIA, 6231A—Four rooms and bath; furnace, hot and cold water; rent $18.

WASHINGTON BL., 4635—Upper six rooms, furnace; $24. UPDIKE, 906 La Salle Bldg.

WASHINGTON BL., 4623—Upper 6-room flat; furnace; $27. UPDIKE, 906 La Salle Bldg.

WASHINGTON, 3871-71A—3-6 bright, clean rooms; hardwood floors, tile bath, screens, with or without heat; adults.

WATERMAN, 6125—Flat; second floor; 6 large light rooms; hot water heat and hot water furnished; janitor service. (c99)

WATERMAN, 6114A—Beautiful, newly decorated six-room 2-family flat, with heat; rent reduced to $45; open today. (c)

WELLS, 5535A—3 rooms and bath; will put in good repair; only $14.

WELLS, 5503—3 large rooms; bath, furnace, electric lights; downstairs; $18.

WELLS, 5940—3-room new modern flat; newly papered; $18.50.

WELLS, 5545—3 large rooms, bath and laundry, $14. (c)

WELLS, 5525—Five rooms; bath, furnace; decorate and give special inducements; $21.
MORRIS AACH R. CO., 1003 Chestnut st.

WEST PARK, 6036—High-class, new 5-room flat, for quick renting, $27. Marshall 200R. (c)

WEST PINE BL., 4399 (northeast corner Newstead)—Nine rooms, hot water; splendid location; $50.
JOHN S. BLAKE & BRO., 812 Chestnut.(c80)

5206 VON VERSEN AV.

Very desirable 6-room flat; steam heat, hot water and janitor service. Main 393.
FEDERAL INV. CO., 107 N. Seventh st.

5339 BERLIN AV.

Eight rooms, 2 baths; very fine. See janitor. Owner may build garage.
HILDENBRANDT & NOBLE REALTY CO.,
615 Chestnut st.

ELEGANT FLAT

4568 Washington bl., a very desirable 5-room flat; steam-heating plant, instantaneous gas hot-water heater; janitor furnished to do outside cleaning and build fires.
TREMBLEY-MILLER R. E. CO., 105 N. 9th.

8-ROOM HEATED FLAT, $45

5569 Von Versen av., 8 fine, light rooms, gas range, electric fixtures, shades, janitor service, steam heat furnished; rent reduced to $45; open.
4358A Kingsbury av., 5 large, light rooms, hall, bath; good order; only $16.
4536A McMillan av., beautiful 6-room flat, every convenience; janitor service; only $27.50.

5335 BERLIN

A Desirable 8-Room Apartment, Fronting Forest Park.

Large, commodious rooms; 2 baths; garage.

NICE FLATS FOR RENT

5140A Minerva, 5 rooms, furnace, bath, $25.
5045A Wells, 5 rooms, furnace, bath; $20
5622 Page, 5 rooms, furnace, bath, $30.
5629 Vernon, 6 rooms, furnace, bath; $30
5939 Hamilton Terrace, 4 rooms, furnace, bath; $20.
Will put any of the above flats in good condition. Open for inspection. Call Cabany 144. B. A. THOMPSON R. CO.,
6143 Bartmer av.

NORTH

ADELAIDE, 2107—Lower; 4 rooms, hall, furnace, gas electric, adults.

ARLINGTON, 1928A—5 rooms and bath, newly painted and in good condition.

ARLINGTON, 1919—5 rooms; bath and furnace; will decorate; $25 per month.
MURPHY & SCULLIN, 303 Wainwright Bldg.

ARLINGTON, 1924A—4 rooms, tile bath, furnace, gas, kitchenette, furnace heat, hot water; rent reduced, $19; will pay moving expenses. Call this downstairs.

BELL, 3025—New modern up-to-date 3-room flat, furnace; $19. (c)

ASHLAND, 4420—Three rooms, tile bath; shades, gas fixtures, laundry stove; nice neighborhood.

ASHLAND, 4561A—4 rooms, reception hall, bath, $17; will decorate to suit tenant.
KEANE & FRANKE, 1008 Chestnut st.

ATHLONE, 2346A—6 rooms and bath, furnace; modern; newly decorated; $30.

BACON, 2418A—5 bright rooms, bath, fixtures; will decorate; rent reduced; $17.

BACON, 2756A—Four rooms, gas, laundry, side passage, $12.

BACON, 1711—4 bright rooms; hall, bath, laundry, nice yard; interior newly painted; $18; open.

BAILEY, 2901—3 rooms, 2d floor; conveniences; good ranges and bed, $15. Tyler 3129W.

BELLEGLADE, 2402A—Five rooms and bath, decorated, new; $17. (c2)

BELLEVIEW, 2557 (Belleview and Manchester)—3 rooms, water; newly decorated; $8
KEANE & FRANKE, 1008 Chestnut st.

BENTON, 1810A—4 clean rooms, attic and yard; $10; one month free.

BENTON, 1540—3-room, attic, cellar; newly decorated; $10; open. (c81)

BENTON, 2551—One month' rent free; 3 rooms, gas, water; good condition; only $10.50.

BERNAYS, 2360A—Five rooms, bath, combination fixtures, screens and furnace, new building, newly papered.

BLAINE, 4135—Three nice, newly papered rooms, water and gas; $11. (c)

BLAIR, 5229—1st and 2d floor, 3 large, light rooms, conveniences; $11.

BRANCONNIER PL., 4838A—12 3-room flats; all conveniences; nice neighborhood. Delmar 3080R. (c)

BRANCONNIER PL., 4840—5 rooms, furnace, first-class condition; reasonable; open.
E. L. BAKEWELL, 106 N. 7th. Olive 5555.

BREMEN, 2547—3-room flat; toilet, shade screens and fixtures; rent $14.50.

BROADWAY, 2912 N.—Three rooms; rent $5.50; also basement rooms at $2.50.

BROADWAY, 4812 N.—Store and 3 living rooms; low rent.
C. J. HILL, 812 Chestnut.

BUCHANAN, 822—3 rooms; rent very cheap.

CARTER, 4138—3-room flat; near O'Fallon Park; rent reasonable. Central 2427.

CLEVELAND, 3960A—4-room flat; bath, furn

GREATEST WANT MEDIUM IN THE WORLD. More "Want" Ads in proportion to population than any other metropolitan newspaper on earth. 1,500,000 READERS!

AGENTS' RENT LISTS

HEMMELMANN-SPACKLER REAL ESTATE CO.

Central 872. 622 CHESTNUT ST. Main 1224.

DWELLINGS.

4166 Washington, 8 rms., fur. garage; newly decorated and painted $60 00
6828 Washington, 10 rooms 35 00
107 Channing, 8 rooms, furnace 30 00
2729 Manchester, 8 rooms 30 00
4636 Lucas, 8 rms., fur., elec. light.. 30 00
4039 Morgan, 8 rms., fur., elec. light. 30 00
7916 Morgan, 9 rooms 28 00
111 S. Sixteenth, 10 rooms 25 00
2820 Russell, 6 rooms, fur., elec. light 25 00
5632 Morgan, 8 rooms 25 00
1141 N. Sixth, 8 rooms 22 50
3220 S. Tenth, 6 rooms, bath 20 00
1228 Missouri, 6 rooms, bath 18 00

APARTMENTS.

5825 Nina pl., 6 rms., every conv., dec. to suit; will make special inducements 45 00
S. w. cor. Spring and McKee, new, 4-6 room and sun parlor; $35, $40, $50 and 55 00
4273 Morgan, 4 rooms; every conv.... 30 00

FLATS AND ROOMS.

5726A Etzel, 6 rooms, furnace 32 50
4184 McPherson, 6 rms., h. w. heat.. 32 50
$2004 N. Grand, 6 rms., heat, janitor service; summer $25, winter 30 00
1827 Marcus, 5 rooms, steam heat, hdw. floors 30 00
1203A Pine, 7 rms., electric light 27 50
1418 Blackstone, 1st and 2d fl., 5-6 rooms, steam heat ..... $25 00 and 27 50
1247A N. Euclid, 6 rooms, furnace 26 00
2658 Eads, 6 rooms, 2d floor 25 00
4228A Cleveland, 6 rms., fur., elec. lts. 24 00
3820A Shenandoah, 6 rms, fur., elec. lt. 23 00
4130 Arsenal st., 4 rooms, furnace, splendid condition 23 00
1343A Shawmut, 3 rooms; heat furnished; hardwood floors 23 00
3558A Botanical, 4 rooms, bath, fur.... 23 00
2117 Withnell, 4 rooms, bath, heat.... 21 00
4042A Cleveland, 3 rooms, furnace 21 00
1201A Tower Grove, 4 rms., bath..... 20 00
4176A Castleman, 5-6 rms., furnace.. 20 00
3647A Shenandoah, 6 rooms, bath, fur. 20 00
3062A Cora, 4 rooms, bath 18 00
2114A Sidney, 4 rooms, bath 18 00
2333 Park, 3 rooms, bath 18 00
2929 Park, 3 rooms, bath 18 00
4060A Flad, 4 rooms, bath 18 00
4656A Evans, 4 rooms, furnace 18 00
4042A Evans, 4 rooms; furnace 18 00
3116 Sidney, 4 rooms, bath 18 00
3414-16A S. Jefferson, 4 rooms, bath, electric light 18 00
4063 Kennerly, 3 rooms, bath 17 00
1628A S. Theresa, 4 rooms, bath 17 00
2929 Park, 3 rooms, bath 18 00
4060A Flad, 4 rooms, bath 18 00
4656A Evans, 4 rooms, furnace 18 00
4042A Evans, 4 rooms; furnace 18 00
3116 Sidney, 4 rooms, bath 18 00
3414-16A S. Jefferson, 4 rooms, bath, electric light 18 00
4063 Kennerly, 3 rooms, bath 17 00
1628A S. Theresa, 4 rooms, bath 17 00
4060A Flad, 4 rooms, bath 18 00
3709A Virginia, 3 rms., b. elec. lights 17 00
3040 St. Vincent, 3 rms., b., elec. light. 17 00
3907 Virginia, 3 rooms, elec. lts. 16 50
1408A Tower Grove, 4 rooms, bath 16 50
4503A Garfield, 4 rooms, bath 16 50
3907 Virginia, 3 rooms, elec. lts. 16 50
3851A Nebraska, 3 rooms, bath..... 16 00
4117-19A Russell, 3 rooms, bath 16 00
4611 Cook, 3 rooms, bath 16 00
2847A Nebraska, 3 rooms, bath 16 00
3939 Folsom, 4 rooms, bath 16 00
3096 St. Vincent, 3 rooms, bath 16 00
4071A St. Ferdinand, 3 rms., bath.. 16 00
3409 Missouri, 4 rooms, bath 16 00
1431 Clara, 3 rooms, bath 16 00
1412A Marcus, 4 rooms, furnace 16 00
4605A St. Ferdinand, 3 rooms, bath.. 16 00
3415 Juniata, 3 rooms, bath 16 00
3501A Pennsylvania, 3 rooms and bath 16 00
4605A St. Ferdinand, 4 rooms, bath.. 16 00
3034A St. Vincent, 3 rooms, bath 16 00
3921A Blaine, 3 rooms, bath..... 15 00
3154 School, 3 rooms, bath 15 00
4071B St. Ferdinand, 3 rms., bath 15 00
4077 St. Ferdinand, 3 rms., bath.... 15 00
4524A Oakland, 3 rooms, bath 15 00
4738A Oakland, 3 rooms, bath 15 00
3923 Blaine, 3 rooms, bath..... 14 00
3014 S. Seventh, 2d fl., 5 rooms 14 00
4668A St. Ferdinand, 3 rms., bath.... 14 00

FLATS AND ROOMS.

4655-59 St. Ferdinand, 3 rms., bath.. 14 00
1214A S. 9th, 4 rooms, bath, hall ... 14 00
2506 Marcus, 3 rooms, bath 14 00
4671A St. Ferdinand, 3 rooms, bath.. 14 00
4619A St. Ferdinand, 3 rooms, bath.. 14 00
6912 Waldemar, 1st and 2d fl., 4 r., b. 14 00
4161 Hertling pl., 3 rooms, bath 14 00
3449A Henrietta, 3 rooms, bath 13 50
3018 S. Seventh, 3 rooms 13 00
3702 Potomac, 3 rooms, bath 13 00
2619-27 Geyer, 3 rooms, bath 13 00
3708 Potomac, 3 rooms, bath 13 00
3068 Crittenden, 5 rooms 12 00
2512 S. Second, 4 rooms 12 00
707A Chouteau, 3 rooms 12 00
1502 Franklin, 3 rooms, 3d floor.... 12 00
4205 Blaine, 3 rooms, 2d floor 12 00
2307 North Market, 3 rooms 11 00
3392B Meramec, 4 rooms, bath..... 11 00
3826A North Market, 3 rooms..... 10 50
3209 Park, 4 rooms 10 00
1400A Compton, 3 rooms..... 10 00
2511A N. 23d, 3 rooms 10 00
404A Dorcas, 3 rooms 10 00
2404 Park, 2 rooms 10 00
2514A S. Second, 3 rooms 10 00
3851A Salena, 3 rooms 10 00
2404 Wyoming, 3 rooms 9 00
2127 S. Seventh, 3 rooms, rear 9 00
4602 Dorcas, 3 rooms 9 00
2235-55 S. Ninth, 3 rooms 9 00
2006A Crittenden, 3 rooms 9 00
1221 E. Broadway, 3 rooms 9 00
217 Lafayette, 2d fl., 3 rooms 8 00
3749A Cass, 3 rooms, 2d floor 8 00
2513A De Kalb, 3 rooms 8 00
720 Wyoming, 3 rooms 8 00
2734 S. Seventh, 2d fl., 3 rooms.... 8 00
1622 Wash, 3 rooms 8 00
2010A Crittenden, 3 rooms 8 00
2913 De Kalb, 3 rooms 7 50
2127 S. Seventh, 3 rooms, rear..... 7 00
3735-37 Manchester, 3 rooms, $4 and.... 7 00
1712 S. Second, 2 rooms 6 00
3129 S. Broadway, 2 rooms, 3d floor.. 4 00
3737 Manchester, 1 room 4 00

FOR COLORED.

2131 Chestnut, 6 rooms, bath 25 00
108 N. 22d, 6 rooms, bath 25 00
505 N. Leonard, 6 rooms, bath 22 50
1111 S. Compton, 6 rooms 19 00
2028 Biddle, 5 rooms, bath 18 00
2828 Bernard, 6 rooms, bath 16 00
556 S. Ewing, 6 rooms, bath 15 00
2029 Wash, 4 rooms 12 00
2105 Washington, 3 rooms 10 00
1117 S. Compton, 4 rooms 10 00
2026 Lucas, first and second floor, 3 rooms each 10 00
2650 Morgan, 3 rooms, first and second floor, rear 9 00
3940 Papin, 3 rooms 8 00
1920 Wash, 3 rooms, rear..... 8 00
3940A Papin, 3 rooms 7 50
1915-31 Division, 3 rms., water, $7 and 8 00

STORES, ETC.

1613 Market, large store 75 00
620 N. Eleventh, large corner store.. 75 00
3204 S. Grand, store and room, heat, janitor service 70 00
4417 Manchester, large 1-story building, suitable for warehouse.... 60 00
3208 S. Grand, large store 45 00
460 Boyle, high-class store 35 00
1400 S. Compton, store and rooms 35 00
3438 S. Jefferson, corner store with rooms above; established corner for grocery and saloon 35 00
709 Chouteau, store and rooms..... 28 00
3300 Louisiana, corner store; only 20 00
707 Chouteau 18 00
3701 Cass, small store 15 00
2845 Shaw, large garage; fine condition. 6 00
2314 S. Second, stable for 4 horses.... 6 00
2722 Henrietta, stable and shed 5 00

Wm. S. Drozda REALTY CO., 4012 CHOUTEAU AV.

APARTMENT.

2306 Klemm st., 6 large rooms, hard-wood floors; will decorate to suit; Park, Kingshighway and Vandeventer cars. $45 00

FLATS WITH BATH.

4012A Chouteau, 5 rooms, bath, steam heat furnished. $25 00
4538A Wichita, 5 rooms, bath..... 21 00
4580A Wichita, 5 rooms, bath, furnace. 20 00
4268A Castleman av., 5 rooms, bath.. 18 00
4053 Botanical av., 5 rooms, bath.... 17 50
3907 Folsom av., 5 rooms, bath..... 16 00
3909 Folsom av., 4 rooms, bath..... 15 00
5832 Bell av., 5 rooms, bath..... 15 00
3820A Blaine av., 3 rooms, bath..... 16 00
4832-32A Kennerly av., 4 rooms, bath, furnace, gas and electricity 16 00
4322A Vandeventer av., 4 rooms, bath. 15 00
4159 Blaine av., 3 rooms, bath..... 14 00
3911A Park av., 3 rooms, bath..... 12 00
4402A Vista av., 4 rooms, bath..... 12 50

FLATS AND ROOMS.

4234 Gibson, 3 rooms, bath..... 13 00
4122A Chouteau, 3 rooms..... 13 00
4124 Chouteau, 3 rooms..... 12 00
3220 Gibson, 3 rooms..... 12 00
4324A Gibson, 3 rooms..... 12 00
4043A Oakland, 3 large rooms..... 12 00
3943A Page, 3 rooms..... 12 00
1113A Kentucky, 3 rooms..... 12 00
3014A Hickory, 3 rooms..... 11 00
3408 Carter, 3 rooms..... 10 00
3410A Rutger, 3 rooms..... 9 00
2835A Brannon, 3 rooms, gas..... 7 00
709 1-2 S. 4th st., 2 rooms..... 5 00
1413 S. Newstead, 2 rooms..... 5 00

DWELLINGS AND COTTAGES.

4370 Maplewood, 6 rooms, bath, furnace. 25 00
920 Talmage, 6 rooms, bath, brick.. 18 00
940 Grove, 5 rooms 14 00
4354 Norfolk, 5 rooms, toilet..... 14 00
4353 Chippewa, 4 rooms, large stable.. 12 50
4353 Magnolia, 4 rooms, bath..... 12 50
2012 Kraft, 5 rooms, bath, gas..... 12 00
4703 Oak Hill av., 5 rooms, large yard. 10 00
4706 Carter, 5 rooms, gas..... 10 00
4712 La Salle, 3 rooms..... 10 00
4710 La Salle, 3 rooms..... 9 00
3605 Brannon, 3 rooms..... 8 00

STORES.

S. e. cor. Dagnell and Hereford, 2 stores, 7 rooms and bath above, make offer..... 4 rooms..... $6 00
4223 Folsom, store and 4 rooms..... 30 00
4121 Manchester, store..... 25 00
209 S. Theresa av., store..... 18 00
4173 Manchester, store..... 20 00

FACTORY.

4254-56 Vista av., 6500 square feet, 1-story brick; offer.

OFFICE.

4004 Chouteau av., Drozda Bldg., steam heat, janitor service; inducements 15 00

JAS. M. CARPENTER & CO.

16 N. EIGHTH ST.

DWELLINGS.

2900 Lafayette, 15 rooms $50 00
4284 West Pine, 9 rooms, furnace..... 50 00
4782 Kennerly, 8 rooms, furnace..... 27 50
3509 Cass, 7 rooms, bath, furnace..... 25 00
1317 Grattan, 8 rooms, bath..... 25 00
2467 N. 14th, 8 rooms, bath..... 22 50
1906 N. Jefferson, 7 rooms, bath..... 21 00
3329 Park, 6 rooms, bath..... 20 00
4009 Kennerly, 5 rooms, bath..... 18 00
2110-Biddle, 6 rooms, bath..... 18 00
2351 E. Union, 5-room frame, toilet.. 12 50

FLATS.

1534-36 Franklin, 10 rooms, 2d floor.. 30 00
1534-36—Franklin, 10 rooms, 3d floor.. 25 00
4004 Page, 6 rooms, bath, 2d floor.... 20 00
728 N. Vandeventer, 6 rooms, b., 2d fl. 20 00
2110 Olive, 5 rooms, bath, 3d floor.... 18 00
2611 Olive, 5 rooms, bath, 3d floor.... 18 00
1830A Park, 4 rooms, bath, 2d floor.. 13 50
2423 O'Fallon, 3 rooms, bath, 1st floor. 12 50
2423 O'Fallon, 3 rooms, bath, 2d floor. 12 50

ROOMS.

1806 Park, 5 rooms, 2d floor, front.. 11 00
1809 McNulty, 3 rooms, 1st floor..... 10 00
1851 McNulty, 3 rooms, 2d floor..... 10 00
814 Morgan, 3 rooms, 3d floor..... 10 00
2815 N. Ninth, 3 rooms, 1st fl., front.. 10 00
1518 Park, 3 rooms, 1st floor..... 9 00
826 N. Sixteenth, 3 rooms, 2d floor.. 9 00
828 N. Sixteenth, 3 rooms, 3d floor.. 9 00
2923 N. Ninth, 3 rooms, 1st fl., rear.. 7 00
1805 Park, 2 rooms, 1st floor, rear.... 7 00
1809 Park, 1 room, 3d floor..... 5 00
806 Franklin, 1 room, 3d floor..... 5 00

FOR COLORED.

4035 Finney, 8-room house, furnace.. 30 00

STORES, ETC.

726 N. Vandeventer, store..... 35 00
4004 Page, store..... 20 00
814 Morgan, store..... 20 00
1615 Park, store..... 18 00
1612 Broadway, store..... 15 00
1630 Park, store..... 15 00
1512 Park, store..... 10 00
1724 Park, shop..... 7 00

Houses and Flats

Good Repair—Low Rent—Open

C. M. McDonald

R. E. CO. 1111 CHESTNUT ST.
MAIN 149. PRIVATE EXCHANGE 4103.

DWELLINGS.

1228 Chestnut, 14 rooms, bath..... $40 00
4315 Laclede, 10 rooms, bath, furnace 40 00
4004 Cook, 10 rooms, bath, furnace.. 38 00
4306 Wagner, 8 rooms, bath, furnace.. 30 00
4007 Bell st., 6 rooms 17 50
1314 Hogan, 6 rooms 15 00

FLATS.

2361A Clarence, new, 6 rooms, bath, heat; plant 37 00
4018 Berthold, 4 rooms, garage Rot-water heat 30 00
2017A Market, 6 rooms, bath 25 00
3159A Alfred, 5 rooms, bath, furnace, garage 25 00
4002 Maple, 5 rooms, bath, furnace, 2d floor 22 50
2917A Vincent, 5 rooms, bath.. 19 00
2706 Dayton, 4 rooms, bath 15 00
4599 Cote Brilliante, 3 rooms, bath.. 16 00
2852 Clever, 4 rooms, bath 15 00
2705 N. 20th st., 5 rooms, 1st floor .. 14 00
2707 N. 15th, 4 rooms, 2d floor 14 00
1404 Salena, 3 rooms, bath 12 00
1406 Salena, 3 rooms, bath 12 00
2921A St. Louis, 4 rooms, 2d floor front.. 12 00
2921A St. Louis, 4 rooms, bath..... 12 00
1616 Ann, 3 rooms, 1st floor 11 00
1618 Missouri, 3 rooms, 2d floor 10 00
2172 Broadway, 4 rooms, 2d floor 10 00
2114 10th st., 3 rooms, 2d floor 9 00
2113 N. 10th, 3 rooms, 1st floor rear.. 8 00

HENRY HIEMENZ REALTY CO.

Both phones. 614 Chestnut st.

FLATS.

$4405A Pestalozzi, 7 rooms, attic, furnace, screens, comb. fixtures ...$35 00
4475 Delmar bl., large rooms, bath, furnace, fixtures 33 50
2109A Russell, 9 rooms, bath, fur., fix. 33 00
5632 Shenandoah, 5 rooms, bath, furnace 22 00
3634A Shenandoah, 6 rooms, bath, furnace 24 00
4570 Page, 5 rooms, bath, fixtures 22 00
4036A Cleveland, 3 large rooms, bath, furnace 21 00
4018A Russell, 6 rooms, bath, furnace, fixtures 21 00
2705 N. Whittier, 4 large rooms, bath. 20 00
3842 Franklin, 5 rooms, bath 20 00
2847 Magnolia, 5 rooms, bath and attic 20 00
3406 Park, 4 rooms, bath and furnace 20 00
2204A Washington, 6 rooms 20 00
4106 Castleman, 4 rooms, bath, furn.. 19 50
3313A Magnolia, 4 rooms, bath, comb. 19 00
2708 Marcus, 5 rooms, bath, furnace.. 19 00
2707 Meramec, 6 rooms, bath 18 00
1229 Dillon, 5 rooms, bath 18 00
1227A S. 18th st., 6 rooms, bath 18 00
1318A S. Jefferson, 5 rooms, bath.... 17 00
3309A Bambrick, 3 rooms, bath, combination fixtures 17 00
3230A S. Jefferson, 6 rooms, bath.... 17 00
2331A Rutger, 4 rooms, bath 16 00
3000 McNair, 5 rooms, bath 16 00
623 Kansas, 3 rooms, combination fixtures, bath 15 00
1310A Grattan, 3 rooms, bath, attic.. 15 00
1308A Grattan, 3 rooms, bath 15 00
1107 S. 11th, 3 rooms, bath 14 00
1309 Gratiot, 4 rooms 14 00
2017 S. 13th st., 3 rooms, bath..... 13 50
2129 S. Broadway, 2 rooms, 3d floor.. 10 00
1705 S. 9th st., 3 rooms, toilet, gas range 11 00

ROOMS.

2004A S. Broadway, 5 rooms 14 00
2424 S. 18th st., 3 large rooms 13 00
2110 Mallinckrodt, 3 rooms, attic 12 00
2516 Sullivan, 3 rooms, laundry 12 00
2018A Palm, 3 large rooms, attic 12 00
1603 S. Broadway, 4 large rooms 12 00
2000 Menard, 4 rooms 12 00
2028 Mallinckrodt, 3 rooms, attic.... 12 00
3035A N. 20th, 3 rooms, attic 12 00
2018A Mallinckrodt, 3 rooms, attic.. 11 50
2239 Chouteau, 4 rooms 11 00
2014A Mallinckrodt, 3 rooms, attic.. 10 50
823 S. 9th, 3 large rooms 10 00
1602 N. 18th, 3 rooms 10 00
2405A Richard, 3 rooms 10 00
3712A Hickory, 3 rooms 10 00
2101A N. 14th, 3 large rooms 7 00
3518 S. 21st st., 3 large rooms and at. 5 00
612 S. 4th, rear, 1 large room 5 00

FOR COLORED.

1824 Morgan, 4 rooms 12 00
2336 Scott, 3 rooms 11 00
916 S. 11th, 3 rooms 9 00
549 S. Ewing, 3 rooms 9 00
2945 Atlantic, 3 rooms 7 50
1829 Linden, 2 rooms 7 00
2309 Scott av., 3 rooms 6 00
2304 Scott av., 2 rooms 5 00
2122A Gratiot st., 3 rooms 5 00

DYAS REALTY CO.

107 N. NINTH ST.

RESIDENCES.

2887 Park, 7 rooms, bath, furnace .....
4320 Maryland, 8 rooms, modern $50 00
4140 Castleman, 8 rooms, furnace $30 00
Duncan, 7 rooms, furnace 20 00
1124 Channing, 7 rooms, bath 20 00
6353 Spencer, 5 rooms, water 11 00

STEAM-HEATED APARTMENTS.

4566 Forest Park bl., 4 rooms, modern 30 00
4057 West Pine, 5 rooms, modern 30 00
6768 Kingsbury, 4 rooms, sun parlor 30 00
6324 Delmar, new 5 or 6 rooms 40 00

ROOMS.

4914A Laclede, 7 rooms, modern 30 00
4916 Laclede, 6 rooms, modern 25 00
4024 McPherson, 5 or 6 rooms, sleeping porch, 1st or 2d floor 25 00
5774 Westminster, 5 rooms, sun parlor, sleeping porch 25 00
1302A N. King's highway, 4 rooms.... 15 00
1314A N. King's highway, 5 rooms, modern 30 00

FLATS.

6242-42A Delmar, 6 and 7 rooms, bath, furnace, modern 50 00
3869 Botanical, 10 rooms, hot-water heat, modern; large yard 50 00
1723A Longfellow, 6 rooms, furnace .. 27 50
3906 Cook, 6 rooms, bath, furnace.. 25 00
4704A Aubert, 6 rooms, bath, furnace. 22 50
4206A Olive, 4 rooms, bath 20 00
4204A Olive, 6 rooms, bath 19 00
1418-20A Francis, 5 rooms, bath 16 00
1005B Forest, 4 rooms, bath 15 00
4026 St. Louis, 3 rooms, bath 15 00
2422 N. Sarah, 3 rooms, bath 14 00
1909A Lami, 4 rooms, bath 13 00
1940 Lami, 3 rooms, water..... 11 50
2021-21A Multanphy, 3 rooms, water.. 10 00
107 N. Ninth, 2 rooms, water .....

STORES.

819 N. Tenth, 20x45 ..... 15 00
1302 N. King's highway, heat, janitor .....
Tenth and Franklin, new, ready April 1 .....

WAREROOM.

107 N. Ninth, rear, 1st or 2d floor, 1640 square feet on each floor .....

WM. BOOTH & CO.

1034 N. EIGHTH ST., 2D FLOOR.

DWELLINGS.

3848 West Pine, 12 rooms $50 00
1307 Chouteau, 10 rooms 30 00
1310 Chouteau, 8 rooms 25 00
1311 Chouteau, 8 rooms 25 00
1011 N. Compton, 6 rooms, bath..... 20 00
1011 N. 10th, 6 rooms 15 00
806 Brooklyn, 3 rooms 6 00

FLATS.

3843A Kennerly, 2 rooms, bath 15 00
1500 N. Pendleton, 4 rooms, bath..... 15 00
820 La Beaume, 3 rooms, 2d fl..... 8 00

ROOMS.

2716 S. 7th, 3 rooms, 1st floor 9 00
2714 S. 7th, 3 rooms, rear 8 00
2712 Franklin, 3 rooms 7 00
706 Marion, 3 rooms, 2d floor 7 00
1111 S. Broadway, 2 rooms 6 50

STORES, ETC.

1700 Franklin $8 33
1706 Franklin, 1st floor 15 00
1711 Morgan 30 00
209 Pine 30 00
718 S. Fourth 25 00
Gay Bldg., Third and Pine; $12.50 up.

AGENTS' RENT LISTS

MERCANTILE TRUST CO. RENT LIST.

N. E. Cor. 8th & Locust

DWELLINGS.

5470 Delmar, 12 rooms, 2 baths, furnace, fixtures. Admission by card only..$125 00
5095 Waterman, 12 rooms, 2 baths, h. water heat, hardwood floors, garage; occupied 110 00
5226 Waterman, 12 rooms, 2 baths, h. water heat, hardwood floors, garage 100 00
5129 Washington, 12 rooms, bath, steam heat, hardwood floors, garage 100 00
5511 Clemens, 12 rooms, 2 baths, hot-water heat, hardwood floors, garage 90 00
4544 Laclede, 11 rooms, bath, furnace, fixtures 70 00
4251 Maryland, furnished, 10 rooms, bath, furnace, fixtures, hardwood floors. Admission by card only.. 65 00
2633 Washington, 12 rooms, bath, furnace, fixtures 50 00
5146 Cabanne, 11 rooms, bath, furnace, fixtures 50 00
5056 Cabanne, 10 rms., b., fur., fix.. 45 00
4153 McPherson, 10 rooms, bath, furnace, fixtures; garage 45 00
5135 Kensington, 11 rooms, bath, furnace, fixtures 45 00
3428 Laclede, 10 rooms, bath, furnace. 35 00
3016 Locust, 12 rooms, bath, furnace, fixtures 32 50
4055 Delmar, 8 rooms, bath, furnace, fixtures 32 50
3938 Olive, 8 rooms, bath, furnace, fixtures 31 00
2736 Olive, 12 rooms, bath 30 00
3410 Thomas, 7 rooms, bath..... 20 00
1125 N. Channing, 6 rooms, bath 18 00

APARTMENTS.

5296 Page bl., 8 rooms, tile bath, steam heat, janitor, 2d floor 65 00
4945 Washington, 7 rooms, bath, steam heat, janitor, 1st floor.. 55 00
N. W. cor. Taylor and Washington, 7 rooms, bath, steam heat, janitor 60 00
5269 Waterman, 6 rooms, tile bath, steam heat, janitor, 1st floor.. 42 50
"San Marcos." C108-40 Delmar, 5 rooms, tile bath, steam heat, janitor; strictly modern $40 00
5204 Waterman, 6 rooms, bath, steam heat, hardwood floors, janitor service, 1st floor 40 00
4630 Westminster, 6 rooms, bath, steam heat, janitor 40 00
5567 Etzel, 6 rooms, bath, steam heat, janitor, 1st floor 40 00
5294 Page bl., 6 rooms, steam heat, janitor, modern, 2d floor 35 00
4651 Delmar, 6 rooms, bath, steam heat, janitor, 1st floor 32 50
4657 Delmar, 5 rooms, bath, steam heat, janitor, 1st floor 30 00

FLATS AND ROOMS.

1819 Thurman, 4 rooms, water, porch, bath, h. w. ht., fixtures, 2d floor.. 32 50
3737 Cook, 5 rooms, bath, fur., fix., 2d fl. 27 50
4131 Olive, 6 rooms, bath, 2d floor.... 25 00
620 N. Taylor, 8 rooms, bath, fixtures, 1st floor 25 00
3737 Cook, 6 rms., b., fur., fix., 1st fl. 25 00
1102 Hickory, 9 rooms, bath, fixtures, 2d floor 22 50
3904 Cook, 5 rooms, bath, fixtures..... 20 00
6147 Bartmer, 5 rooms, bath, fixtures, 2d floor 20 00
6335 Clayton, 4 rooms, bath, 2d floor, heat furnished 20 00
4020 Delmar, 5 rooms, bath, furnace, fixtures, 2d floor 20 00
1706 Bacon, 5 rooms, bath, fixtures, 2d floor 19 00
1806 Nebraska, 3 rooms, bath, fixtures, 1st floor 18 00

FRANCISCUS & KUNZ

Jas. M. Franciscus. Chas. C. Kunz
804 CHESTNUT ST.

STEAM-HEATED APARTMENTS.

361 Hoyle, 5 rooms, bath, etc..... $45 00
616 Eastgate, 6 rooms, sun room, etc.$50 00
1st floor 50 00
4307 Maryland, 6 rooms, reception hall. 40 00

DWELLINGS.

6167 Park, 12 rooms, bath, fur., etc.... 37 50
1715 Morgan, 11 rooms, hot-water heat 35 00
1900 Wagoner pl., 8 rooms, bath, fur.. 40 00
2320 Whittemore pl., 8 rms., fur., etc. 35 00
2915 Market, 7 rooms 27 50
3638 Garfield, 7 rooms, bath, furnace.. 26 00
405-07 S. Broadway, 11 rooms each .. 25 00
6622 Mammoduke, 6 rooms, bath and furnace 18 00

FLATS—ROOMS.

4466 McPherson, 7 rms., b., fur., etc.... 30 00
2138 Nebraska, 2d floor, 6 rooms, bath, furnace, fix., screens, shades, etc. 30 00
5622 Washington, 6 rooms 30 00
3704 North Market, 3 rooms, 2d floor.. 28 00
2814 Olive, 2d floor, 7 rooms, etc..... 27 50
2918 Lucas, 2d and 3d floors 50 00
2922 Dodier, bath, 4 rms., rec. hall, hot-water heat and garage, first floor 30 00
1489A Blackstone av., 5 rooms, bath, furnace, etc. 27 50
5217 St. Louis av., 4 rooms and reception hall, h. w. heat, bath, garage, etc. 26 50
5267 Greer, 5 rooms, bath, etc., 2d fl. 25 00
4907 Greer, 4 rooms, bath, fur., fix., etc. 25 00
3932 Cook, 2d floor, 6 rooms, hot-water heat, garage 24 00
1109 Chouteau, 6 rooms and bath 23 00
4141A Vernon, 6 rooms, bath, etc..... 22 00
1116 Semple pl., 5 rooms, bath, fur.. 21 00
4028 Shaw, 2d floor, 3 rooms, bath, fur. 20 00
3228A Natural Bridge, 3 rooms, tile bath, fixtures, etc. 19 00
3734 Meramec, 2d floor, 4 rooms, bath. 19 00
3015 Ashland, 3 rooms, fixtures, bath, etc. 18 00
3119A Spring, 3 rooms, bath, furnace, etc. 18 00

FLATS.

3905A St. Louis, 3 rooms, tile bath, fixtures, etc. 18 00
4554A Natural Bridge, 1st floor, 3 rooms 17 00
4457 Lexington, 2d floor, 3 rooms..... 17 00
4064 Maffitt, 3 rooms, bath, fix., etc.. 16 00
3136A California, 4 rooms, bath, etc.. 16 00
3641 Dodier, 4 rooms, 1st floor 15 00
2727 Eugenia, 3 rooms, 1st floor..... 14 00
1214 S. 9th, 6 rooms, 1st floor 14 00
824½ S. 10th, 4 rooms 12 50
2714 Sullivan, 3 rooms 12 50
2716 Sullivan, 2d floor 12 00
3345 Market, 1st floor, 3 rooms..... 11 00
911 S. 11th, 4 rooms, 2d floor..... 10 00
2722 Gratiot, 4 rooms, west side 9 00
1631 Hogan, 3 rooms 9 00
914 S. 12th, 4 rooms, 1st floor..... 8 00
821 Franklin, 2d floor, rear 7 00

COLORED.

4420 Maffitt, "Lincoln Apartments," 2 rooms, gas, water, etc.; low rent. .....
2707 Walnut, 9 rooms, bath, etc.; low rent 18 00
2234 Morgan, 3 rooms and kitchen 8 00
1724 Biddle, 3 rooms 7 50
2220 Morgan, 2d floor, 3 rooms..... 7 00
3425 Pine, 9 rooms, etc. 28 00
938 Hodiamont, 6 rooms, bath, etc.. 18 00
3100 Marnice pl., 4 rooms and bath, 1st floor 16 00
2629 Adams, 2d floor, 4 rooms..... 14 00
3019 Marnice pl., 3 rooms and bath.. 12 00
3100 Marnice pl., 3 rooms, bath, etc.. 15 00

STORES.

2838-40 N. Grand, large double store; heat furnished, in new building; to rent ..... 1700 Tower Grove, large; low rent..... 1702 Tower Grove, large; low rent..... 5643 Easton, store and 2 floors above; low rent ..... 5260 Delmar, steam heat, etc..... 1215 Olive ..... 365 N. Boyle, heat furnished..... 2814 Olive, large store and warehouse ..... 804 Market ..... 3803 Page ..... 1808 O'Fallon ..... 129 S. Channing .....

BUILDINGS.

1806 Locust, large 3-story building; will alter to suit ..... 410 N. 3d, 2-story building ..... 1222-24 Spruce, 5-story buildings and basement ..... 411-13 N. 11th, 5 stories and basement .....

N. e. cor. Jefferson and Morgan, 3500 square feet, suitable for factory or machine purposes .....

PAPIN & TONTRUP 626 CHESTNUT ST.

STORES. OFFICES. ETC.

Seventh and Locust, n. w. corner, five floors and basement; heat, elev., etc .....
1111 Franklin av., store .....
2006 N. Fourth, store .....
311 N. Grand av., store $60 00
3540 Olive, store and upper floors; steam heat 50 00
821 Pine st., store 50 00
Broadway and Monroe, northwest corner; factory space with power.....
1115 Franklin av., store .....
823 Franklin av., 3-story building.....
Eighteenth and Pine, northwest corner; 100x109; two-story building.....
3419 Olive st., store 30 00
1019 S. Eleventh st., store 15 00
305 N. Third st., second floor 18 00

FLATS AND ROOMS.

1034 S. Eighth st., 6 rooms and bath.. 21 00
1058 S. Eighth st., 5 rooms 16 00
1057 N. 7th st., 5-room house 15 00
3419 Olive, 5 rooms, bath, 2d floor .. 12 00
1021 S. Eleventh st., 3 rooms, 2d floor 9 00

F. D. OELLIEN

510 International Life Building

DWELLINGS.

2921 Lawton, 10 rooms; all conveniences.

FLATS.

3904A Russell; 5 rooms; all conveniences.
743 Aubert av., 6 rooms; all conveniences.
735A Aubert av., 5 rooms, all conveniences
1617 Leffingwell; 6 rooms; hot bath.

STORES.

1326 Olive; store, steam heat.
1327 Leonard; store and rooms above.
801 N. Second; four-story building.
210 N. Thirteenth; store.

OFFICES.

Gay Bldg., Third and Pine; $12.50 up.

Mason Trepp REAL ESTATE COMPANY.

DWELLINGS.

5824 Maple, 9 rooms, modern, garage.$50 00
4139 Maryland, 9 rooms, hardwood fl. 40 00
3036 Washington, 10 rooms 40 00
5367 Vernon, 8 rooms, bath 37 50
4176 Maryland, 10 rooms, h. water heat 55 00
1105 Madison, 9 rooms, newly decorated 28 00

FURNISHED DWELLING.

5567 Vernon, 8 rooms, etc. 45 00

APARTMENT.

5774 Kingsbury, 2d floor, 4 rooms, sun porch 45 00

FLATS, 5.

5638A Etzel, 6 rooms, bath, furnace . 30 00
5660 Etzel, 1st floor, 5 rooms 30 00
5666 Etzel, 2d floor, 5 rooms 30 00
5987A Page, 5 rooms, electric light .. 23 00
1316A Franklin, 4 rooms 22 50
3139 Washington, 6 rooms 22 50
4527 St. Ferdinand, 5 rooms and bath 15 00
1103A Madison, 6 rooms, bath 15 00
1101 N. 11th st., 5 rooms 14 00
4450 Easton, 4 rooms, bath 12 50
4153 Wisconsin, 4 rooms, water 12 50
5555A Clark, 3 rooms, water 12 00
1436 Madison, 3 rooms, water 11 00
206 N. Channing, 3 rooms 10 00

GARAGES.

5566 Vernon, granitoid floor 7 50

COLORED.

1033 Leffingwell, 6 rooms, bath, dec. .. 25 00

BUILDINGS.

708-10 N. 2d, 4-story, elevator .....

STORES AND LOFTS.

1318 Franklin, 20x

SUBURBAN PROP'TY FOR RENT

FARM—For rent; 10 acres; 4-room house, irrigation, near Kirkwood; Lindell 1043; 4048 Olive.

FOR LEASE—One acre and four-room house, bath, toilet, hot and cold water, large chicken house; seven blocks to car; take Kirkwood-Ferguson car to Hillside av., Webster Groves; apply 507 Hillside.

HARRISON, 431 S.—Kirkwood, six-room house, lot 70x300; fine for gardening and chickens.

HOUSE—For sale or trade for cottage; 1-2-room; pay difference. 1908 Cass.

HOUSE—7 rooms and 4 acres, 1½ acre grapes. Apply 6000 Spalding.

HOUSE—For rent; part of 7 rooms, modern residence, in Webster Groves, furnished or unfurnished. Bell Webster 1347. (c)

HOUSE—Five acres, with 5-room house, fruit, water in house. 6317A Catalpa, Wellston; 829.

HOUSE—For rent; 5-room, with lot 200x185, at $10 per month.
C. RUEHL, Clayton, Mo.

HOUSE—For sale; modern, 7 rooms, all conveniences, near steam, electric cars; inquire 208 Carson, Ferguson.

HOUSE—For rent; in Clayton; 8-room; all modern; hot-water heating home.
R. WEHMEYER, Clayton, Mo.

HOUSE—Modern, seven rooms, electric lights, water, hot-water heat, covered with trees; reasonable. 918 Bompart av., Webster Groves; Webster 391W.

HOUSE—Fine, 6 rooms, in Shrewsbury Park; large lot; rent $25, or will sell on easy terms. A. Bauer, 111 Wilshusen, Shrewsbury. (1)

HOUSE—4-room, $9; 6-room house, $10; half acre to each; Creve Coeur Lake Line, n. e. cor. Midland and Annapolis avs., Overland Park.

HOUSE—For rent, 5 rooms, with 17 acres, 10 minutes' walk south on Gore from Frisco Station, Webster, see owner, today, Sunday, or can place from 10 to 3; property fronts on Rock Hill rd.; rent very low.

HOUSE—In Brentwood, good 6 rooms, $16.50 per month; new 5-room houses, $15 per month; nice 5-room house, $12 per month; good 4-room cottage, $10.50 per month.
THOS. McCRADY, 207 Pendleton, Brentwood.

JEROME, 7545—Modern, 6-room bungalow. Rannell's addition to Maplewood, Mo.

JOSEPH, 6525—Nice 5-room cottage; good location; just west of Wagner Electric; $15. (7)

KIRKWOOD HOUSES—All sizes and prices. JAS. D. CLARKSON, Kirkwood, Mo.

LACLEDE RD., 3136 (Maplewood)—Flat, with quarter acre ground; nice place for children; block from cars. (c)

LITHIA, 6214—5-room house; gas, water, electric light; will decorate. Inquire 6228 Lithia, Hollywood.

LIZETTE, 527 (Webster)—Cottage, 6 rooms; modern; bath; large lot; on Frisco.

LOT—For sale, beautiful Edgewood Park lot, 5 minutes' walk from Suburban Park; $25 or $50 cash, balance easy monthly payments. Call Tyler 2621W.

MAPLE, 7442 (Maplewood)—4 rooms, 1st fl.; strictly modern; rent $15. (c)

MYRTLE, 6442—5-room cottage; bath, furnace; $15. John H. Givans Real Estate Co., 6200 Easton.

NEWBY, 8403—Three-room house, eight acres land; good garden; city water. Col-732; 1404W.

NEWPORT, 425 (Webster Groves)—For rent or lease. This is a desirable and well-built 7-room house, with every convenience and with hot-water heat; will decorate interior and exterior for a pleasant and agreeable tenant; 5 minutes' walk to Big Bend street and overlooks the beautiful Webster Park. Write Miss Mary Cahill, Webster Groves, or phone 794.

ROOM AND BOARD—Reasonable; Vinita Park, Box B-39, Post-Dispatch.

SARAH, 7237 (Maplewood)—Four rooms and bath, newly decorated.

SUBURBAN PROPERTY—For rent and sale, all kinds of suburban property. E. C. Jenkins, 7326 Big Bend rd.

SUBURBAN PROPERTY—For rent 6 rooms, and 120 feet by 150; suitable for chicken ranch; will give lease; near train and car; be fare; rent $15 per month. Benton 999.
R. A. SWINK, SWINK REALTY CO., 7259 Manchester. (c)

SUBURBAN PROPERTY—For sale; my modern residence, 6 years old, 7 rooms, tile bath, electric and gas fixtures, cement cellar, Dutch dining room, screen porch, furnace, shrubbery, lawn, lot 40x250; cement walks, street made, block from Catholic church, school, cars and train; 123 Selma; key 1st house, corner, 3938 Cleveland. Bell Grand 2348W. (c)

SUMMIT, 412, near Newport—On Manchester car line; 10-room brick residence; will rent to one or two families.
GEO. W. OTTENAD REALTY CO.,

VINE, 2124—8 room residence; gas, bath, for one or two families; $24.
THOS. M. O'GORMAN & CO.,
7305 Manchester av.

5 and 6 Room Bungalows

Meramec Highlands; electric light, water and baths; $20 a month.
A. A. SCHARFF, 310 Wainwright Bldg.

A FOR RENT LIST

of our vacant properties can be had upon request. Apply or phone
REAL ESTATE DEPARTMENT,
WEBSTER GROVES TRUST CO.

SUBURBAN PROPERTY—Furnished

FURNISHED HOUSE—For lease, for 1 or more years, 9 rooms and bath, 3 acres of ground, garage and every modern convenience, garden and fruits, 3 blocks from both steam and electric cars; good automobile road. Phone Webster 708J.

SUBURBAN PROPERTY WANTED

SUBURBAN HOUSE Wtd.—Young couple desire small suburban home by May 15; furnished or unfurnished; state particulars, conveniences and car lines. Box B-126, Post-Dispatch.

HOUSE Wtd.—To rent; 6 rooms, conveniences, in suburbs, 1 acre more or less, suitable for chickens; near public school and Frisco R. R.; must be reasonable. Box B-64, Post-Dispatch. (c)

TO LET—SUBURBAN PURPOSES

MISCELLANEOUS

BAKER SHOP—For rent, good location, new place; Washington Park, King's highway, East St. Louis, Ill.; take Washington Park car.

BOYLE AV., 346 N.—Doctor's established offices; modern; good location; telephones and attendant; 2 or 3 rooms.

Wood End location for hairdressing, facial massage and manicuring parlors; 3 light rooms; modern; hardwood floors; location ideal; low rent.
2630 University st.; large, light corner store; suitable for any business.

MAYHEW & HERSTICK, 4502 Merchants-Laclede Bldg., Olive 45; Central 1620R.

DOCTOR'S OFFICE—Downtown; in heart of city; excellent proposition and good opportunity for a live doctor. Miller's, 10th and Market. (53x)

DRUG STORE—Good location, good business; want to sell half interest to good, active pharmacist; will make terms.
ATLANTIC DRUG CO., 108 N. 9th st.

FOR RENT—For rent; light office, or desk room, including desk, all conveniences, phone, stenographer. 611 Commercial Bldg., 8th and Olive.

HOTEL—For rent, in Granite City; newly papered and painted. Inquire 4071 Cook. (c)

LOT—We have a very large lot, in the central part of town, about 200x150, suitable for airdome purposes, which we will rent very cheap; answer quick. Box A-236, P.-D.

OFFICE—In suite with lawyers; all conveniences; very cheap. Box A-107, P.-D.

OFFICE—Elegant location for physician's office, above well-established drug store, on South Side. Box A-142, Post-Dispatch.

WANTED—A live restaurant and lunchroom man to open up a new place; location good. Inquire 824 Pendleton av.

BROADWAY AND O'FALLON, s. w. cor.; upper floors and basements.

GRAND, 1000 N.; offices, $6 and up; will build on Bell av.

GRATIOT, 1206-8-7-9; iron-clad building; will build on premises; railroad switches.

MORGAN, 3551; large garage.

O'FALLON, 508; small three-story and basement; plate glass front.

SIXTH AND O'FALLON; 60,000 square feet area; will rent first floor separately.
F. Churchill Whittemore Co., 118-120 N. 4th. (c55x)

BROADWAY, 2856 S.—Store and rooms.

2180 S. Broadway; store and rooms.

1851 S. Broadway; store and rooms.

2300 Clark, large store.

3105 Easton; store; $5.

901 S. Fourth, store, with rooms.

1260 N. King's highway, store with heat; paving location for any business.

1315 Market st., offices suitable for law.

1816 Seventh st.

1806 S. Seventh, store and rooms.

305-07 S. Twelfth, stores.
HUBBMANN R. E. CO., 1011 Market st.

PICTURE SHOW FOR RENT

500 seating capacity; equipped.
BEN ALTHEIMER, JR., REALTY CO.,
409 Wainwright Bldg.
Olive 5425. Central 4357.

DESIRABLE STORES FOR RENT

1026 Brooklyn	$ 15 00
3622 Easton	15 00
3620 Morgan	15 00
2607 Cass av	15 00
3123 N. Vandeventer	20 00
4007 Shenandoah pl.	25 00
2004 N. Jefferson av.	25 00
S. E. Cor. 6th and Spruce	75 00
1432 Locust st.	125 00
1100 Pine st.	150 00

BEN ALTHEIMER, JR., REALTY CO.,
409 Wainwright Bldg.
Olive 5425. Central 4357.

CENTRAL

BAKERY—For rent; ideal location; also tenant for store or restaurant. Heinzelmann, Kirkwood, Mo. (c)

TO LET—BUSINESS PURPOSES

CENTRAL

BUILDING—217 S. Leyes; new; 7500 square feet, on track; also can build for tenant on Levee, near Morgan.
RAMMING REAL ESTATE CO., 308 S. Main. (c99)

CHESTNUT, 902—Store, 24x60, with cellar, suitable for automobile accessories; rent reasonable.

CHOUTEAU, 2927—Rooms and stable, suitable for any business; rent low; Sunday.

CLARK, 2107—Large store, suitable for any business.

DESK ROOM—$6; 419 Merchants-Laclede Bldg.; call or phone Olive 804.

DESK ROOM—Light, heat, phone, broker or agent; low. ZINK, 15 N. 7th st.

DESK ROOM—In Merchants-Laclede Bldg., Box B-201, Post-Dispatch.

DESK ROOM—Large vault, both phones; operator; 1500 Central National Bank Bldg.

DESK ROOM—Desirable, suitable for lawyer; Third National Bank Bldg., Olive 5450, week days.

EWING, 543 S.—Good business location; store and 5 rooms; stable; rent $27.50.
KEANE & FRANKE, 1008 Chestnut st. (c)

FRANKLIN, 921—Store, 18x90; alterations will be made for a good tenant. O. A. Weber, 709 Locust st. (4)

FOURTH, 801 N.—Store, in commission district, splendid business location; investigate.

JEFFERSON, 1212 N.—Small store and one room $12. Key there.

MARKET, 905—30x85, with or without back rooms; will arrange for any business; successful dry goods, pawnbroking, 18 years; steam heat free; hotel building; 4 car lines; key next door, Hilton, Lindell 2570.

OFFICE—Light, cool, furnished; or space, running water; 613 Navarre Building; phone Olive 1102. (c)

OFFICE SPACE—Large, light; Wainwright Bldg.; both phones; no real estate agents. Box N-55, Post-Dispatch.

ROOMING HOUSE—17 steam-heated rooms, in factory neighborhood; large dining hall, suitable for restaurant or boarding house; cheap rent; newly papered; reasonable. Box B-94, Post-Dispatch.

SPACE—For rent or lease; all or part of third floor, Mechanics Bank Bldg., 510 Locust st., suitable for office or mercantile purposes, centrally located and special low rates for this elegant space of 14,000 sq. ft., fronting on Broadway, also Locust st. Weldlich Jewelry Co., 510 Locust. (c)

STORES—Olive st., near Grand; $35.
Olive 4466. GREER, 317 Fullerton Bldg.

Rooms for Rent in Nolker Bldg,

102 N. Third st., suitable for office, tailor shop and light manufacturing.
WM. R. FARIBAULT REALTY CO.,
806-808 Chestnut st.

WASH STREET CORNER

Fine store on corner 13th and Wash; rent very low; fine location for saloon.
J. W. KERR REALTY CO.,
925 Chestnut st. (c7)

Splendid Building, 1009 Market st.

Very reasonable rent; 3 floors; 10,000 square feet; steam heat, electric elevator; extra fine floor; load directly at alley; can divide; modern and classy looking.
M. B. O'REILLY R. & I. CO., 723 Chestnut.

NEW WAREHOUSE OR LIGHT MFG. PLANT

27,000 square feet; cheap rent; Third and Lombard.
KILGEN-RULE R. E. CO., 109 N. 7th st.

Business Offices for Rent

Suites of 5 elegant rooms in Merchants-Laclede Bldg., 4th and Olive; to lease at greatly reduced rent; 3 large outside rooms. Inquire Mr. Morrison, Postal Telegraph Co. (c60)

7th and Locust, N. W. Cor.

Five floors and basement; elevators, heating, etc.; lease to satisfactory tenant; alter to suit.
PAPIN & TONTRUP, 626 Chestnut st.

Light Manufacturing Location

720-22 N. 11th st., only 1 block north of Washington av.; large store; rent very reasonable.
ROSENBAUM-HAUSCHULTE R. E. CO.,
2407 N. Broadway. (c)

FOR LEASE

5-Story Building

S. E. COR. THIRD AND VINE.
29,000 Sq. Feet.
J. I. EPSTEIN, 617 Chestnut St.

Lease This Building

1427-29 Lucas av.; six-story and basement; comparatively new building; 39,200 square feet; in wholesale district; electric freight and passenger elevators, sprinkler system; very cheap insurance; finest lofts in the city for manufacturing; light on four sides; low rent to reliable tenant. For particulars apply on premises, or to
MERCANTILE TRUST COMPANY.

FOR LEASE

In the Heart of the Retail Center
Magnificent Store With Second Floor and Basement
46.6 x 150
N. W. Cor. Seventh and Washington
OPPOSITE GRAND-LEADER
FIREPROOF BUILDING.
PARTICULARS AT OFFICE.
Weisels-Gerhart R. E. Co.
104-106 N. Eighth St.

SOUTH

ALABAMA, 8300—Corner store and room; alter to suit tenant. Inquire 2906A Virginia.

BAKERY—Store, 7 rooms, for rent; 5400 Magnolia av.; $20.

BAKERY—For rent or lease, old reliable bakery, Menard and Allen av. Inquire 2140 Allen. (c83)

CHEROKEE, 1959—Corner store; splendid location for any business; prominent corner.

CHEROKEE AND VIRGINIA—Large store and flat; suitable for any business; corner.

COMPTON, 1124 S.—Store and three rooms and bath; this has been a dry goods store for a number of years; no competition within five blocks; rent $30 per month.
JOHN MAGUIRE, Agt., 815 Chestnut st.

DESK ROOM—With or without stenographer's services; phone; $7 up. 1009 Chestnut st.

FOURTH, 1018 S.—Store, with or without flat, suited for any purpose; easy terms. 2207 S. Jefferson; Victor 22883.

GRAND, 3120 S.—Modern store, excellent location for any high-grade business.

GRAVOIS, 2016—Large store, suitable for good retail business; special inducements to right party; Bellefontaine car passes door.
SCHWENKER, 907 Chestnut st.

MISSISSIPPI, 1526 (Lafayette Park)—Eight bright rooms, furnished for boarding house; bath, laundry, basement.

OFFICES—Two fine connecting office rooms, suitable for dentist or doctor; tile floor; light, heat included. Kleekamp Bldg., 3120 S. Grand av.

PARK, 2606 (Jefferson and Park)—Fine for ladies' and gents' furnishings or meat market; transfer point; low rent; keys drug store.

PENNSYLVANIA, 7014—Good bakery. Herman Paule.

SALOON—Good location. Apply to Fred Kolb, at Louis Obert Brewing Co., 2700 S. 12th.

SEVENTH, 1331 S.—Store and 1 room, $8.

STORE—Large, on business street, on South Side. Box B-12, Post-Dispatch.

STORE—Fine light corner store, suitable for any business; northwest corner Broadway and Geyer.

STORE BUILDING—South St. Louis, n. e. cor. McRee and Thurmann bls.; strictly modern; suitable for any business, with 6-room apartment above; rent reasonable to a good tenant.

TO LET—BUSINESS PURPOSES

SOUTH

TENTH, 1500 S.—Large corner store and 3 rooms adjoining; granitoid cellar; new floors throughout; plate glass front; electric fixtures; also 3 rooms above store; new gas fixtures and enameled sink; open today from 1 to 2.
HENRY J. REIS, 1911 Park av.

THIRTY-NINTH, 1915 S.—Store and apartment; modern; garage if desired; near new Shaw Theater.

THIRTY-NINTH, 2211 S.—Store; good location for hand work laundry or any kind of business.

UTAH, 3458—Store, suitable for repair shop. (c)

FOR RENT STORE

7293 Manchester av.; fine location for dry goods store or gents' furnishings; rent low.
J. W. KERR REALTY CO.,
925 Chestnut st. (c7)

Corner Compton and Arsenal

Two stores and 5-room flat above; good location for grocery, butcher shop, etc.; dirt cheap rent.
A. H. KUHS & SON, 1001 Chestnut st.

WEST

BARTMER, 6239—Store and 3 rooms; rent only $25.

ROSENBAUM-HAUSCHULTE R. E. CO., 2407 North Broadway.

BLACKSTONE, 1494—Large store, steam heat; $18.

EUGENE J. ALTHEIMER, 820 Chestnut st.

CARPENTER—Good location for carpenter or electrician; free phone and office help; rent reasonable. 516 N. Sarah st. (c8)

EASTON, 5086—Store for rent; fine location for jewelry, millinery, dressmaking, etc.

EASTON, 4906—This modern store, basement, gas and electricity; rent $16.

EASTON, 4333—Suitable for small factory or auto repair. See Davis, 4305 Easton.

EASTON, 3630—Fine, large store and room; suitable for shop, any business.

EASTON, 3945—Small store; with fixtures, water, license paid.

EASTON, 4733—Space for dressmaker in millinery store; call Monday.

EASTON, 4144—Fine, large store; plate glass front; newly decorated; $25. (c)

EASTON, 5092—Excellent location for drug store or ice cream parlor, with or without 4-room flat above. Cabany 3841R. (c)

EASTON, 3700—Stores, facing two streets; good for any business; low rent.

MORRIS AACH R. CO., 1003 Chestnut st.

EASTON, 4444—Carpenter or tuck pointer to rent part of my shop; good location; both phones.

EASTON, 4845—Large store, fine location; suitable for any business; see owner, 4818 Fountain av.

EASTON, 4208—A large, light, commodious store room, suitable for any legitimate business, in the best location in the city; in the best of condition and order; rent to responsible tenant; $20. (c)

ETZEL, 5701—Steam-heated corner store, one of the best locations in the city for druggist, dry goods, etc. Victor 468. (92)

EUCLID, 1425 (Southwest corner Easton)—New modern store; suitable for millinery, photographer, dry goods or bakery; rent $12.50.

LACLEDE, 3208—Stable, large store; four rooms, bath; good for automobile man or furniture. (c)

MAPLE, 6072—Large transfer corner; store, also 4 rooms; suitable for grocery and meat; special inducements to responsible tenant; open afternoons.

MORGAN, 3551—Ten rooms; newly painted and decorated; excellent rooming house location; reasonable rent.

PAGE BL., 4735—Splendid business corner, 10 rooms, shades, screens, illumination fixtures, redecorated; perfect condition. (c62)

PHYSICIANS, take notice: First-class location, on 2 car lines; near stop side; 6-room flat; rent $14; hot water furnished; near Tower Grove Park. Box A-113, Post-Dispatch. (c)

STORE—Corner Hamilton and Bartmer; large corner store; steam heat; alterations made to suit tenant; rent reasonable.
SAVINGS TRUST CO., 4065 Delmar bl.

STORE—Suburban trade; 5-room flat, 1144 Union; transfer corner; finest location in the West End for meat market, or any retail business; more people within a radius of 6 blocks than in any other part of the city. For particulars telephone Lindell 597.

VANDEVENTER, 623 N. (just south Delmar) Pine, large store, with good display window.

JUNIOR REALTY CO., 805 Chestnut st.

WAGONER PL., 4640—Eight rooms, bath, modern, newly decorated, garage. (c)

WILLMAR, 6401—Corner store; suitable for grocery, meat market or drug store; rent reduced to $25; 3 living rooms above; reduced to $16. See Gould, 316 Rialto Bldg., or phone Olive 4535.

De Balivere and Westminster

529; new store; steam heat; cheapest rent in this active business locality; phone Olive 4466. GREER, 317 Fullerton Bldg.

STORE AND APARTMENT
5653-53A Delmar Bl.
OPPOSITE DE BALIVIERE.

Large store; plate-glass front and 2d-floor 5-room apartment; hot-water heat; key 5655. rental $100.
WEISELS-GERHART R. E. CO.,
104-106 N. 8th st.

FOR LEASE OR RENT

911-13 N. Sarah st., two stores, 25x40, will alter; rent reasonable.
MARTIN-BREITT R. E. CO.,
1119-21 Chemical Bldg.
Olive 559. Central 695.

NORTH

FLORISSANT, 5302—Store and room, $20.
KORTE-RUST R. CO., 816 Chestnut.

FLOOR SPACE—For manufacturing; power, heat and electric lights furnished; windows on 3 sides; sprinkler system; cheap rent. Decker Mfg. Co., 9th and Monroe. (c99)

KENNERLY, 3805—Store room, suitable for tailor or millinery. Call.

KENNERLY, 4340—Blacksmith and auto repair shop, with tools; big chance.

NATURAL BRIDGE, 4246—Dairy, large dairy place, 3-room house, rent $25. (c)

NINTH, 1729 N.—Large store; $10. Collic, 718, Merchants-Laclede Bldg. (c7)

NORTH MARKET, 2708—Store, suitable for any small business; reduced rent. Call 2710 North Market. (c)

ST. LOUIS, 1327—Store, suitable for any purpose. Kinloch Central 9301R. (c)

STORE—Northwest corner Sullivan and Spring; suitable for any kind business.

STORE—Suitable for grocery or 5-cent and 10-cent store; rent cheap; southeast corner Taylor and Kennerly. (c)

STORE—Rear of large store; fine location for print shop or small manufacturing. Apply at 5899 Easton.

STORE—North Grand av.; near Easton; large store, 25x60 feet; deep cellar, garage, suitable for any business. Cavanaugh, 1437 N. Grand.

Location on the New White Way

STORE AND OFFICES.
2510 N. 14th st., large new store, 25x70; concrete basement; corrugated ceilings; gas and electricity; steam heat; offices second floor.

GRAND AV. LOCATION

3710 N. Grand av., 2-story stone-front dwelling; hot-water heat; 10 rooms; will alter.
J. E. KAIME & BRO. R. E. CO.,
De Menil Bldg., 119 N. 7th st.

GARAGES AND STABLES

BENTON PL., 28—Garage, brick, with cement floor; large enough for 5 machines; room for shop upstairs; rent $10. Call Sidney 2043.

CABANNE, 5029—Splendid garage; all conveniences. Forest 2759.

DELMAR BL., 4052—Garage; room for 2 machines; $2.50 each, $4 for one. Lindell 5588.

FOUNTAIN, 4960—Brick garage; cement floor, electric lights, automatic burglar-proof; $6 per month. Forest 3176W.

GARAGE—Concrete floor; conveniences; rent reasonable. Inquire 4299L Page.

GARAGE—$2.50 per month. 4441A Forest Park bl.; phone Forest 2691W.

GARAGE—Large size; cement floor; call Grand 1823R, 3019 Cleveland. (c)

GARAGE—For rent; large brick; light and water. 5141 Cabanne.

GARAGE—For rent; new brick; $5 per month. 4566A Gibson. Grand 2298.

GARAGE Wtd.—Portable steel, must be in good condition and cheap for cash. Box B-253, Post-Dispatch.

GARAGE—Large brick, granitoid floor; water, electricity; 4 living rooms. 3713 Washington.

GARAGE—Newly built; granitoid floor; wide made alley. 5367 Wells av., Forest 6425R.

GARAGE—First-class; new, brick; all conveniences. Apply 4468 Maryland av. Phone Forest 4046.

GOODFELLOW PL., 5312—Garage, large enough for machine or horses; rent $5.

LACLEDE, 2931—Stable, 3 stalls; $3.
HERRMANN R. E. CO., 1011 Market st.

LAFAYETTE, 3964—Garage. Central 9214.

PESTALOZZI, 2616—Garage; modern; suitable for repair shop for manufacturing purposes. Victor 861.

STABLE—For sale, large; for garage or for coal and ice. 3105 Magazine.

STABLE—For sale, rent, large brick stable, can be used for auto repair shop, garage, also for small manufacturing; situated 1736 N. 18th pl. Call 1007 Monroe.

ESTABLISHED GARAGE
FOR RENT.

And repair shop, in modern building; 50x138; 3302 and 3304 Lawton av.; steam heat; good light and ventilation; possession April 1; at present doing garage business of about $150 per month; persons leasing or renting will acquire established business gratis.
JOHN DOCKERY & SON, 1025 Chestnut.

FOR LEASE OR SALE
NEW STORE
with balcony and 3 adjoining rooms; 5-room flat 2d floor; good business location on lively auto thoroughfare.
JOSEPH A. BARDENHEIER, 9 N. Seventh St.
3917 WASHINGTON AVENUE
Main 4873; Central 547.

Daylight Factory Building
14th and Papin Sts., S. E. Cor.
FOR LEASE 35,000 TO 90,000 SQUARE FEET
Including Steam Heat, Sprinkler System, Elevators
ALSO ONE-STORY BUILDING ADJOINING, SUITABLE FOR GARAGE AND SHIPPING PURPOSES
FOR FURTHER PARTICULARS SEE
MARTIN-BREITT R. E. CO. 1119-22 Chemical Bldg.

WANTED BUSINESS PURPOSES

DESKROOM Wtd.—1 hour daily, for $5 per month. Box T-91, Post-Dispatch.

OFFICE Wtd.—In suite with lawyers. Box A-108, Post-Dispatch. (c)

STOREROOM Wtd.—Small, in good neighborhood, by widow, to open lunch, ice cream and candy store. 2856 Texas av.

STORE BUILDING Wtd.—To rent; two or three floors, from 6000 to 10,000 square feet. The Ethical Drug Co., 1911 Pine st.

NOTICE.
Will rent or lease picture house or small park with dancing pavilion, also airdome; must be reasonable. Box E-179, Post-Dis.

Building About 25x110

Wanted, for manufacturing purposes. Call Olive 1594 or 923 Syndicate Trust Bldg. (c)

BUILDERS' COLUMN

Solid agate, 10c line, minimum 20c.

BIDS, PLANS, ESTIMATES, ETC

LET us figure the other fellow's plans before letting contract. Box T-138, Post-Dis.

CARPENTER—Does all kinds repairing and alterations; day or contract. Box T-199, Post-Dispatch.

ARCHITECT will build 4 rooms and bath brick bungalow or cottage, $1450; 5 rooms and bath brick bungalow, $1900; modern and complete; flats, stores, plans. Box B-143, Post-Dispatch.

C. L. & J. P. CROSBY,
General Carpenter Work.
Jobbing and Alterations.
316 Olive. Kinloch Central 4405. (c99)

JOYCE SURVEYING CO.,
CITY SURVEYORS.
Phones: Kinloch Central 765; Bell Main 1196.
Established 1865. 820 Chestnut st. (c99)

F. M. BRUNNER GRANITOID CO., established 1878; fireproofing, granitoid paving, concrete foundations and steps; lights; reinforced concrete construction in all its branches. 3312 Frisco Bldg. (c99)

UNINCORPORATED ashpits, holding 70 cubic feet, built for $13.50; reinforced with steel rods and wire; also lower figures on reliable building work. Delmar 3013L. C. Andrews, 6805 Robbins av. (c99)

BUILDING MATERIAL

BRICKS—For sale, 800,000, hard, at 2 school buildings we are wrecking at 14th and Lucas and 17th and Lucas av. National Wrecking and Supply Co.

BRICK—For sale, 300,000 good brick, 500 perch rock and 100,000 feet white pine sheathing and flooring; in 1-story dwelling, mold house, 3d and Plum, at prices that are real bargains. See Schaefer Bros. 4024 Easton.

BRICK—For sale; 175,000 second-hand strictly hard-machined brick; 100,000 feet second-hand yellow pine flooring; 50,000 feet second-hand white pine joists and sheathing; one car each of salvage new and second-hand 8-in. and 10-in. and 12-in. 10x10 second-hand 5x inch cypress doors, stock sizes, as good as new; 100 second-hand window sash; 2 cars fancy, complete; second-hand bath tubs, enameled, as good as new, very cheap; second-hand closet outfits, one-nail slate, tin or iron; 25 second-hand sink combinations; 25 cabinet mantels with bevel plate mirrors in perfect condition. All of the above material, out of a comparatively new apartment house, will be sold at once, regardless of price. We keep our material in the open at all times in our enormous warehouse at 31 Clarence and Natural Bridge avs. If you don't see what you want, see Mr. John W. Jenkins, who has had 18 years' experience handling this class of material and who will be pleased to show same to you whether you buy or not. Andrew Schaefer Wrecking Co., Office and Main Yards, Clarence and Natural Bridge avs. Kinloch Central 6155. (c)

BUILDING MATERIAL—For sale, and see of carpenter tools. Call Monday, 27th, 3415 Franklin av.

BUILDING MATERIAL—For sale; a lot; like new windows and doors. 512 Chouteau; Johnson's Wrecking Co., Central 5138L.

BUILDING MATERIAL—For sale; lumber, cheap for both, 1x4 and 6-inch yellow pine flooring, ceiling, drop siding, 6-inch cypress beveled siding, dimension lumber, roofing, etc. General Lumber Supply Co., 3815 Market st., Delmar 709. (c)

FLOOR and wall tiles for bathrooms, etc., supplied to builders. Box J-41, Post-Dispatch.

I-BEAM—For sale, one 10-inch and about 25 M brick, Monday morning only, at 4073 Easton av., rear.

LUMBER Wtd.—Car load of secondhand, Geo. Smith, 3521 Bell. (c)

LUMBER—For sale; car load new window and doors, newells and columns, 2000 feet 2 1-4 inch flooring; let me figure your mill bill complete. Sunday or 7 to 9 a. m. during week. Willard, Clayton or McCausland.

RUBBLE STONE—For sale; 400 perch, National Wrecking and Supply Co., 1220 N. Jefferson.

SLATE—For sale, 10,000, 10x16 inch, at 17th and Lucas av. National Wrecking and Supply Co.

WRITE us for best prices on oak and pine lumber; any dimensions; tell us your wants in this line. Hughes & Hopps, Little Rock, Ark.

New & Used Building Material

Do you know you can buy anything you need to repair your house or to build a new one, from the foundation stone to roofing material, including the interior finish, doors and windows, also all plumbing, piping and structural iron necessary, both in brand-new or secondhand material, at Schnetzer Bros. Builders' Supply Co., 4024-26 Easton av.? Without a doubt the largest, complete building material establishment in the West. Come and see.

ROOFING

ANCHOR ROOFING CO. builds or repairs any roof. 4456 Easton. Delmar 2898R. Forest 1523. (c99)

LOGS Wtd.—Smooth, clear, white oak; 24 inches and up; you name price f. o. b. cars. Box R-141, Post-Dispatch.

PREPARED ROOFING—Covers one square to the roll; 1-ply, 75c; 2-ply, $1.
Wm. G. Willard, 318 Chestnut st. (c)

IMPROVED PROPERTY FOR SALE

A good week in Hayden's Boulevard Heights. Four new flats rented, four more ready next week. Go and see them.

There have been built and sold 4 California Bungalows this Winter. There are being built 15 more Bungalows of a similar kind which are about ready for the market; also two 4-family 3-room modern flats with sleeping porch in rear and a nice porch in front—nearly completed. The flats are for sale or rent. Also have sold several lots to private parties, who will improve soon. We are also figuring with several prominent and successful builders for ground to build on.

If you are interested in a Bungalow, a Flat or a Lot in a pretty neighborhood, go out and look these over. Agents on the ground every day. Ask for Mr. Hohenschild.

Take Chouteau, Southampton or Cherokee car to Rose avenue.
JOHN S. BLAKE & BRO. REALTY CO.,
812 Chestnut Street.
Main 184. Central 1866.

During 1915 the Post-Dispatch printed 14,623 Lost and Found Want Ads, which is 1534 more than appeared in the four other St. Louis newspapers combined covering the same period.

REAL ESTATE

Solid agate, 10c line, minimum 20c.

REAL ESTATE CARDS

John McMenamy Inv. & R. E. Co.
1308 North Grand Av.

Personal attention to collection of rents, real estate loans and sales; our 35 years' experience guarantees efficient service.

WE ARE PREPARED

To handle anything for you in the real estate line; sales, trades, loans, rent collections and insurance of all kinds. Prompt and reliable service. Send for our list.
JAMES P. DICKMANN R. E. CO.,
Both phones. 623 Chestnut st.

REAL ESTATE WANTED

FLAT Wtd.—Will give clear lot as part payment; owners, answer. Box T-278, P.-D.

COTTAGE Wtd.—Clear, as part payment on good clear lot. Box B-220, Post-Dis.

LOT Wtd.—Vacant; have nice cottage or fine player-piano part pay. 4226 Swan av.

INCOME PROPERTY Wtd.—To buy for cash; absolute bargain; new; up to $25,000.

LOT Wtd.—Suitable for flats; all improvements made. Box B-45, Post-Dispatch.

DOUBLE FLAT Wtd.—3 rooms and bath; must be bargain. Box T-43, Post-Dis.

FLAT Wtd.—Have family 3-room, gray single flat in part pay. Box T-86, Post-Dis.

FLAT Wtd.—Will pay $400 cash payment on flat bargain; no second deeds. Box T-275, Post-Dispatch.

COTTAGE Wtd.—Three or four room brick, on South Side; must be a bargain. Box N-100, Post-Dispatch. (c)

FLAT Wtd.—Will pay cash for a 4 and 5 room single flat in West End. Box N-136, Post-Dispatch.

COTTAGE Wtd.—Have 120-acre improved farm to exchange for St. Louis property; agents, do not answer. Box C-152, P.-D.

COTTAGE Wtd.—4 or 5 rooms, with bath, in North or South; no agents. Box G-227, Post-Dispatch.

FLATS Wtd.—Single or double, west of King's highway; must be cheap. Box B-201, Post-Dispatch.

COTTAGE Wtd.—Modern 4-room; state price, location, give full particulars. Box E-248, Post-Dispatch.

FLAT Wtd.—Single, modern, or cottage, in South St. Louis; must be bargain; state price; no agents. Box A-155, Post-Dispatch.

LOCATION Wtd.—With building suitable for bowling club, with 20 miles of city. Box R-178, Post-Dispatch.

HOME Wtd.—To buy, for cash, in Parkview; must be an absolute bargain. Call at 200 Title Guaranty Bldg.

VACANT PROPERTY Wtd.—In city; with street improvements; not over $20 per foot. Will build. Box N-178, P.-D.

FLAT Wtd.—Have cash buyer for old-style 3-room single flat; North St. Louis; at a bargain. Box N-33, Post-Dispatch.

CITY PROPERTY Wtd.—3 or 4 rooms; must be a bargain; please describe and locate in first letter. Box O-242, Post-Dispatch.

TENEMENT PROPERTY Wtd.—To buy; must be reasonable; no agents. Box T-19, Post-Dispatch.

FLATS Wtd.—Suburban improved and vacant to exchange for city income flats.
BOLTON, The Land Man, 6200 Easton av.

HOUSE Wtd.—To buy about six-room house, West End; state price; state cash price. Box A-253, Post-Dispatch.

FLAT Wtd.—Want to buy nice single flat, three or four or four and five rooms, with conveniences. Box T-56, P.-D. (c7)

LOT Wtd.—High lot for bungalow home in Vinita Park or North University City. Box O-54, Post-Dispatch. (c7)

HOUSE Wtd.—To lease; 10 rooms, with two baths; from Union west and south of Delmar; the General Hospital. Box T-229, P.-D.

FLAT Wtd.—I have a client who desires an up-to-date upper flat or apartment of 4 rooms, with bath; South Side. Chas. Goodrich, 301 Granite Bldg. (c7)

FLATS Wtd.—Immediate reply and spot cash for bargain in flats; owners only; mail full particulars or no attention paid. Box B-217, Post-Dispatch.

COTTAGE Wtd.—I want a 3 or 4 room, in city, in exchange for two 5-passenger electric coupe, in perfect running order; will assume a small amount. Box N-21, Post-Dis.

RESIDENCE Wtd.—In West St. Louis, 8 or 9 rooms, as payment; will give good 4 and 3 room cottages and 100-acre farm.
7 HOS. McCRADY, 207 Pendleton, Brentwood.

VACANT Wtd.—On made street; will pay $100 cash, balance 10 deeds of trust, payable monthly; state price and location. Box N-5, Post-Dispatch.

FLAT Wtd.—4 and 4, or 4 and 5 rooms, and bath, single, in any good neighborhood; North or South Side; will pay cash; let me hear from you in few days. Box G-251, Post-Dispatch.

REAL ESTATE Wtd.—Will pay spot cash for a genuine bargain in any kind of real estate; I also have all kinds of properties for exchange. See me.
M. O'CONNOR, 217, 706 Chestnut st. (c2)

RESIDENCE Wtd.—A 7-room, hot-water heated, on South Side; will give clear property and balance cash. I also have parties that want flats. Call
LOUIS P. BAITINGER,
415 Fullerton Bldg., 7th and Pine.

COTTAGE Wtd.—3 or 4 rooms; in Webster Groves, with about 50-foot lot; reasonable distance to Catholic school and church; in exchange for 5-room brick Baltimore bungalow, bath and furnace, slate roof, streets made; one-half block to Grand av.; in South St. Louis, lot

MERCANTILE TRUST CO., Agent

8th & Locust Streets

Invites You to Carefully Note These —Every One a Good Buy.

Apartment Site

Finest in the West End; lot 100x170; n. e. cor. Berlin and Belt aves.; no restrictions except building line on Berlin av.; price low. See us at once.

Choice Residence Lots

51x177, fronting on Berlin av., 163 feet east of Westgate av., price very reasonable.

A lot on the north side Westminster pl., 316 feet east of Euclid av., lot 50x145; must be sold; make an offer.

Business Lot

Morgan st., south side, between Fourteenth and Fifteenth sts.; lot 49x144; make offer.

Modern Residences

5084 Vernon Av.

9-room brick, reception hall, cabinet mantels, hardwood floors, combination fixtures, porcelain bath, hot-water heat, granitoid basement; lot 35x127.

5054 Raymond Place

2½-story 9-room residence, reception hall, combination fixtures, porcelain bath, granitoid basement, furnace heat, garage in rear; lot 50x130. Price $9000.

3640 Hickory St.

One-story 6-room cottage, porcelain bath, gas, furnace, granitoid basement; lot 31x184. Make offer.

1261-63 Goodfellow Av.

5 and 6 room flat, tile baths new furnaces, combination fixtures; fine condition; lot 33x129. Price on request.

Make Offer on 4523 Washington Av.

2½-story 10-room residence; reception hall, hardwood floors, combination fixtures, porcelain tile bath, granitoid basement, hot-water heat. See this today.

5130 FEET OF 30x135 LOTS

IN BEAUTIFUL

Edgewood Park

(500 feet west of St. Louis city limits.)

Public school and churches in subdivision, also water, gas, electricity.

On Kirkwood-Ferguson Car Line—5 Minutes' Ride North of Wellston—Will Be Closed Out at Bargain Prices.

$3.00 to $15.00 Per Foot

ON EASY TERMS

Sale Sunday, April 2d

(Rain or shine.)

Salesmen on the ground every Saturday afternoon and all day Sunday

L. Wm. Gerling Realty Co.

OTTO E. JANZOW REALTY CO.

Cabany 2509. 6200 Easton Av. Delmar 1549.

COME OUT TODAY

"Where Smiling Spring Her Earliest Visit Paid"

The maple buds are swelling and the trees will soon be covered with scarlet bloom. The busy builder has under roof two beautiful bungalows that will delight your eye, and there are other evidences of Spring at

Glen Echo Park, Second Subdivision

Glen Echo Park, second division, on the Lucas and Hunt road, opposite Glen Echo Golf Club, is in the direct line of the city's westward growth. The streets are made and granitoid sidewalks, water, gas and electric light have been installed.

Location, surroundings, transportation and future development considered, this is the homeseekers' best opportunity in the city or county.

PRICES AND TERMS EASY

To go to Glen Echo, take the "St. Peter's" car on the St. Charles car line at Wellston, direct to the property, or the Kirkwood-Ferguson car north at Wellston; get off at Lucas and Hunt road, walk south three blocks. Fare five cents beyond the city limits.

COME OUT TODAY

Salesman on the grounds

PAUL JONES REALTY CO.,

411-412-413 Wainwright Building, Seventh and Chestnut Sts.

500 LOTS

IN WEST WALNUT MANOR

TO BE SOLD ON PAYMENTS OF

$9.00 CASH and $1.00 PER WEEK

PRICE $6.00 to $12.00 PER FOOT

WATER—ELECTRIC LIGHTS and GAS

SEE US QUICK FOR THE BIGGEST BARGAINS IN ST. LOUIS

AGENT ON THE GROUND ALL THE TIME, COME OUT TODAY.

Take Bellefontaine car (North) to end of line, and St. Louis and Jennings car. Two blocks west of Goodfellow avenue.

EXTENSION OF CAR LINE OVER HELEN AVENUE COMPLETED

COME OUT TODAY.

David P. Leahy, Agt., 721 Chestnut St.

Send a Post-Dispatch Want Ad to find and restore that LOST Article.

CITY REAL ESTATE FOR SALE

SOUTH

LOT—For sale; nicely located; 45x188 feet; gas and sewers. Apply 4855 Goethe av.

LOT—For sale, on S. Grand, in 3900 block; $55 a foot. 3212A Cherokee.

LOTS—For sale, at $25 per foot, in 5800 block on S. Compton av.

LOT—For sale, 100x190, Bellone av., south of Richmond Heights; price $16 per foot; Box A-109, Post-Dispatch. (c)

LOT—For sale; 3335 Blow st.; 30x110; $325, sewer and sidewalks. H. Babka, 3028 Minnesota av.

LOT—For sale, 50 ft., on Russell av. between Klemm and Thurman. Phone Victor 1059 or Sidney 987. (c)

LOT—For sale; 30x122; 4244 Schiller pl.; sewer made; one block to Cherokee car; $12 per foot. Apply 1531A S. 9th st.

LOT—For sale, 25x128, on Virginia av.; all improvements made; 1 block south Grover Cleveland High School. Apply 4445 Virginia.

LOT—For sale, 35x125; northwest corner Geyer and Virginia, at a big bargain. C. W. Schuler, 2385 Texas av. Phone Victor 1210.

LOT—For sale; Quincy av., south side, just west of Gravois; lot 50x110; price $18 per foot; terms, $25 cash, $5 per month; will lend money to build. GREENWELL, 810 Chestnut st.

LOT—For sale; Blow av., north side, just west of Gravois; lot 30x115; price $18 per foot; terms, $25 cash, $5 per month; will lend money to build. F. J. CORNWELL R. E. CO., 810 Chestnut.

LOT—For sale; Gravois av., west side, between Quincy and Blow; lot 126x110; sewer and streets made; price $26 per foot; terms, $25 down, $5 per month; will divide; will lend money to build. CORNWELL, 810 Chestnut st.

VACANT—For sale; 150x125 on Oregon av., south of Meramec st.; price $20 per foot, or less; streets made; it's a dirt cheap; small house on property renting for $13 per month; get busy and pick this up. See TOMBRIDGE AGENCY, 3318 Meramec st. Victor 856. Sidney 206.

LOTS—For sale; have 60 feet on Sutherland av., in Southampton, which I will reduce in price for quick sale; have numerous other vacant lots and factory sites in different parts of city at real bargain prices. DAVID CARRUTHERS, 1026 Chemical Bldg.

TOWER GROVE HEIGHTS.

Lots any size; all improvements made; $28 per foot. Box O-259, Post-Dispatch.

DOVER STREET
BEAUTIFUL BUILDING SITES
$33.00 TO $38.00 PER FOOT

See those lots on Dover st., between Grand and Louisiana avs., for bungalows and residences only; lots between Louisiana av. and Colorado av., also for flats. The location is ideal and beautiful; surroundings the best. Lots are selling briskly and now is your time to pick a lot—you will reap a sure profit on your investment; salesmen there Sunday, 2 to 6 p. m.

JOS. J. HAUER REALTY CO.
Cent. 4649. Room 303, 806 Chestnut st.

FACTORY SITE

Have various sized factory sites (acreages and smaller) in South St. Louis for sale; some have combined river and rail facilities; also have some equipped factories for sale, with or without present equipment; if cheapness of labor, fuel, power and water, combined with excellent shipping facilities are of interest to you, call, phone or write me. DAVID CARRUTHERS, 1026 Chemical Bld.

Splendid Factory Site

South side Schirmer, from Vulcan to Reilly.

Lot 237x150.

177 feet Iron Mountain switch. Price right.

McNAIR & HARRIS REALTY CO., N. W. Cor. 4th and Olive.

Looking for Vacant Corner?

Here is a snap. We have for sale 70x116, on the southwest corner of King's highway and Shaw av. Can be bought for $40 per ft. PHILIP H. LENZ & SON, REALTY CO., 211 Wainwright Bldg.

Business Corner Sacrifice

Corner lot, 50x120, on Castleman av., west of Grand; fine drug store location; cost owner $65 per foot; will sacrifice for $45 per foot; all streets, walks and sewers made. KRUEGER BROS. R. E. CO., Grand and Gravois avs., city.

BUY A GOOD LOT AT A LOW PRICE

For Your

Residence, Apartment, Flat or Business

in

RUSSELL PLACE

Fronting

CONNECTICUT ST., WYOMING St., HUMPHREY ST., UTAH ST.,

Between

Gustine and Oak Hill Avs.,

FULLY IMPROVED

Salesman on grounds, Wyoming and Russell pl.

Paul Jones Realty Co., 413 Wainwright Bldg.

WEST

LOT—For sale, in Parkview, $69 per ft. Phone Cabany 1272.

LOT—For sale; 50x165; on Page bl., one block west city limits; must sell on account of sickness. Owner, 6247 Ella.

LOT—For sale; 50x192; restricted; West End; all improvements; bargain for cash; will take deed of trust; no agents. Box N-8, Post-Dispatch.

LOT—For sale; western part of Southampton; 1½ block from car; Devonshire avenue; nice place for chickens; $285; 80x125; cash or time. Box H-101, Post-Dispatch.

LOT—For sale; choice restricted 50-foot residence lot on south side of Waterman av., in Ames place. ELMORE CAVE & CO., 109 N. Seventh st.

LOT—For sale; beautiful vacant; n. w. corner Wellesley and Waterman; make offer; your own terms. Dr. Nifong, 721 N. King's highway. (c)

LOT—For sale, at 1111 Central av.; just south of the southwest corner of Forest Park; all improvements made, no incumbrances; $22 per foot, worth $35. Owner, Delmar 3638L.

LOT—For sale, one of the best located building lots in Olive Street Terrace; will take a second deed of trust in payment and sell below market value. WILLIAM URBAN, 412 Fullerton Bldg.

$48—VON VERSEN—$48

5832 Von Versen av., 50-ft. front; splendid bungalow or residence site; restricted; $48 per foot. Inquire to R1000 desk.

SNAP, APT. SITE

135x177 Cabanne corner, part cash, balance second mortgage; commission to agents. Cabanne 4719W.

RESTRICTIONS REMOVED

Unusual Opportunity FOR BUILDERS

West Pine Boulevard

Between Euclid and King's Highway.

North side 279 feet west of Euclid, 60 feet west of the magnificent Baker residence.

Lot 164x213, in lots of 35 feet or more. Unexcelled for high-class apartments or residences. Low price for quick sale.

WEISELS-GERHART R. E. CO.

104-106 N. Eighth St.

CITY REAL ESTATE—WEST

LOT—For sale, Plove av., Walnut Park, 50x150 ft., worth $15 foot, will sell for $12; easy terms. 4412 Delmar; Forest 2176.

SPECIAL SACRIFICE
PARKVIEW LOT
Worth $125.00 Foot, Cut to $85.00 Foot

South side Washington av., just west of residence No. 6320; lot 58x160. One of the prettiest lots in Parkview.

Weisels-Gerhart R. E. Co., 104-106 N. Eighth St.

NORTH

LOT—For sale; 4801 Kennerly; 50x135¼; all improvements made; $250.

VACANT CORNER—For sale; and double flat; or trade. 4342 Gano av.

LOT—For sale; 25 or 30 feet, corner. 2405 Emerson. Delmar 3951R.

FLAT—For sale or exchange; near O'Fallon Park, lot 80x198; corner Warne and Penrose; inquire 4345A Warne.

LOT—For sale; 30x127½; Kennerly and Hamilton; private. Chas. Wiehe, 4000 Florissant av.

VACANT—For sale, 40x200, north side of Shuler, 200 feet east of Ivanhoe av.; a snap; $600.

M. O'CONNOR, room 217, 706 Chestnut st.(c2)

LOT—For sale, 50x142, on Gilmore between Thekla and Theodore (Walnut Park); price $18 per foot. Write owner, Selm, 2716A Texas.

LOT—For sale, 37 feet, n. s. Arlington, second lot east of Bircher st.; sewers, water and gas in; price $16 per foot; easy terms, or will build cottage to suit. Phone owner, Victor 2250J.

FOR FLATS OR COTTAGES, $35.

North Market, just west of 5922; 50x120, street and walk made; it's cheap. McGINNIS, Main 1545, Title Guaranty Bldg.

BUILDERS! $1500 WILL BUY

Lot 108x43x74, on Jefferson av., n. e. corner Dodier st.; fine location for stores, 3-room flats, small factory, warehouse, stable, etc. We will loan money to improve. JOHN S. BLAKE & BRO., 812 Chestnut st.

CHEAPEST LOTS IN ST. LOUIS

With sewers, city water, granitoid walks. Terms to suit. Carter and Shreve.

SEE DAN DALY on Ground Today.

SUBURBAN PROPERTY FOR SALE

MISCELLANEOUS

LOT—For sale, 100 ft. fronting St. Charles road, Charlack, Delmar 2666L.

HOUSE—For sale, and 100-ft. lot, 217 Courtland av., Luxemburg.

HOUSE—For sale; 6 rooms, and lot 120x275 feet; at 221 St. Louis av., Ferguson, Mo.

LOTS—For sale, 2, 30 feet each, Wellsmar av., will sacrifice; call 8048 Garfield.

HOUSE—For sale or rent, comfortable eight-room house, 7321 Marietta av., Mrs. Hoover.

LOT—For sale 80x141; Maplewood; terms if wanted. H. J. Gorath, 700 N. 28th.

HOUSE—For sale, 4 acres and new 7-room house, near Normandy. 3600 Spalding av.

FOR property in Maplewood, Webster, Benton, Richmond Heights, see SWINK BROS. REALTY CO

LOT—For sale; Meridian, on Creve Coeur line; 100x160, $12 a foot. Frank Bucherus, 6963 Minerva.

RESIDENCE—For sale; 7 rooms, water and gas; large lot; reasonable; owner 6449 Derby; Wellston.

BUNGALOWS—S. E. Weidner, Richmond Heights, has 4 attractive bungalow properties for today. (c)

COTTAGE—For sale, 7311 Ethel, 3 rooms, lot 50x158, cheap. Apply 7308 Ethel; Market car.

COTTAGE—Five rooms, corner lot 92x130, place for chickens, garden; price low. LOUIS H. MUELLER, Agent, Jennings.

LOT—For sale, county, 50x150, in Kenwood, on Vista pl.; terms. Address E. M. Scholl, Rt. 2, Box 178A, Clayton.

LOT—Vacant, 150x200, price $3 per foot now; fine for chickens or squabs. LOUIS H. MUELLER, Agent, Jennings.

LOT—For sale, 6400 block Wells av., near car; churches and school; bargain for quick cash. Apply Haacke, 2107 Lynch st.

LOT—For sale, beautiful Meridian lot, for bungalow, on Creve Coeur line; on easy terms. N. J. Cordes, Overland, Mo.

COTTAGE—For sale; 5 rooms and bath; newly papered; will repair; bargain; terms, 7405 Wells av. Market car.

LOT—For sale, vacant, 50x165, Vinita Park; bargain; leaving city. J. R. Northcutt, 3749 Laclede av.

LOTS—For sale; special sale; lots and acre tracts; Joyce place, Ramona Park. Kate L. Joyce, owner. (99)

COTTAGE—For sale; 5 rooms; near city limits; price $1600, on terms. TOMROY INV. CO., 6224 Easton av. (c)

COTTAGE—For sale or exchange; Barracks car; cheap; easy payments; large lot. 1742 Chouteau av.

LOT—For sale; Barracks car; 200x125; natural sewer; cheap; $10 monthly. 1742 Chouteau av.

HOUSE—For sale, 6322 Isabel av., Wellston, lot 25x136; 4-room house, near 2 schools and 5 car lines; water and gas; price $1000.

LOT—For sale; have choice lot in Vinita Park that can be bought right and on easy terms. Box N-25, Post-Dispatch.

COTTAGE—For sale; four rooms, water, gas and electric light; lot 100x150; 5c fare north of Wellston; $1200, on terms. TOMROY INV. CO., 6224 Easton av. (c)

LAND—For sale, one-half acre of ground and bungalow, on Creve Coeur Lake line, for sale, exchange for flat; will assume. Box N-56, Post-Dispatch.

COTTAGE—For sale, nice, 4 rooms, lot 50x150, in Brentwood; price $1500; $100 cash, balance $14 per month. THOS. McCRADY, 207 Pendleton, Brentwood.

BUNGALOW SITE—For sale; 120x140; Flora av., Creve Coeur Lake line; price $10 foot. TOMROY INV. CO., 6224 Easton av. (c)

LOTS—For sale, 100x300 feet, on made street, two blocks from school and car line; price $10 per foot; easy terms. THOS. McCRADY, 207 Pendleton, Brentwood.

BUNGALOW—For sale, 6 rooms, brick, strictly modern, near train, car line, school, made street, shade, garden; terms. Richmond, Old Orchard; Bell 1462.

COTTAGE—For sale, good, 5 rooms, lot 50x150; in Brentwood; price $1800; $100 cash, balance $14 per month. THOS. McCRADY, 207 Pendleton, Brentwood.

LOTS—For sale; on Meramec River bluff, overlooking surrounding country; 40 miles from St. Louis; suitable for summer homes and clubs. Chas. Jennings, Robertsville, Mo.

LOTS—For sale, 100x300 feet, on made street, two blocks from school and car line; price $10 per foot; easy terms. THOS. McCRADY, 207 Pendleton, Brentwood.

COTTAGE—For sale; 3 rooms, 100x200, all fenced. $1250; terms; take Creve Coeur Lake line to Woodson rock road, walk 2 blocks north to Arline av. J. T. Grone.

COME out and see our new bungalows; 4, 5 and 6 rooms. Take Creve Coeur line to Charlack av. Open Sunday from 2 to 5 o'clock. MILLS-HOME-BUILDERS. (c)

RESIDENCE—For sale, 8-room, on Amherst av., University City; quick sale wanted. For further information apply Box A-24, Post-Dispatch. (c)

SEND for photos of our new bungalows, 4, 5 and 6 rooms. MILLS-HOME-BUILDERS, Overland, Mo., No. 28. (c)

BUNGALOW—For sale, 5616 Lansdowne av., Southampton, 6-room California bungalow, bath, electric, gas, furnace, hot water, granitoid cellar, attic; leaving town.

BUNGALOW—For sale, modern, acre, near Midland Valley Club, Creve Coeur Line; chickens and garden will yield good living; bargain. Box B-23, P.-D.

LOT—For sale; 50x165; in suburbs; restricted, West End car line; best improvements; beautiful neighborhood; no agents. Box N-14, Post-Dispatch.

LOT—For sale, choice, in Vinita Park, 50x165; just west of Spring av., 1 block from car line; must sell at once very cheap, and you can save $200 by buying from me. Box E-8, Post-Dispatch.

HOUSE—For sale, 5 rooms, modern; also 5 acres in orchard, good barn and chicken houses, sell separate or together. F. J. Temple, Temple av. and Belleville Rock rd., on car line.

COTTAGE—For sale; 3 rooms, in Council Grove Heights, Margaret and Jennings avs.; no reasonable offer refused. Apply at Ludwig's Music House, 514 Walnut st.

COTTAGE—For sale; 4 rooms, with fruit trees, grapes, cherries and peaches; water and gas; on Creve Coeur line to Wheaton, walk two blocks south; cheap. Box U-172, Post-Dispatch. (68)

SUBURBAN HOME—For sale; 7 rooms; hall and bath; city water; gas and electric light; 50 or 100 feet of ground; 7404 Devonshire av. Telephone Benton 630R for appointment to look over premises. (c)

HOUSES—FOR SALE, TWO HOUSES AND 1 ACRE ON CREVE COEUR LAKE LINE, NORTHEAST CORNER MIDLAND AND ANNAPOLIS AVS.; WORTH $5000; PRICE $3000 FOR QUICK SALE. (7)

SUBURBAN PROPERTY FOR SALE

MISCELLANEOUS

LOT—For sale, big bargain, highest and best lot in Meridian, near Olive and Hanley rds., $8.50 per foot; call Cabany 2984J.

VINETA PARK LOT—Going down! 50-foot lot $400 cheaper than market price; an exceptional bargain; terms. Address C. G. Daly, 4823 Labadie av., or call evenings. Post-Dispatch.

FARM—For sale, 14 acres, new bungalow, modern improvements, St. Charles and Fee Fee rock rd., ½ block from car, school and churches. Address Box 28, Pattonville P. O., Mo.

RESIDENCE—For sale or exchange, good, 5 rooms, modern, lot 100x150, three blocks from car line, in Brentwood; will take flat or sell on easy terms. THOS. McCRADY, 207 Pendleton, Brentwood.

FARM—For sale, 2½ acres, with 3-room and attic house; running spring water; on Lacrede rd., close to Watson rd.; will sacrifice; price $1100. Thos. W. O'Gorman R. E. Co., 7300 Manchester av.

HOUSE—For sale; party leaving city will sell equity in a 9-room house, with an acre of ground, grapes and fruit, at a bargain; cash or terms. Box T-28, Post-Dis.

COUNTRY HOME—For sale; 5847 Emma av., 10 large rooms; lot 158x250; hot-water heat; 40 fruit trees; garage; chicken house; Northwest St. Louis; bargain. Key 8004.

JAS. A. DAVIE, 810 Chestnut st.

HOUSE—For sale or exchange, 2¼ acres of ground, 5-room house, beautiful, high southern slope, facing Creve Coeur street car line, 1 mile east of lake; small fruit, shade, water and fence, 2 large poultry houses. $3000. Bell phone Colfax 1287, 4409A St. Louis av. (c)

BUNGALOW—For sale, 4-room; two acres of ground, grapes and fruit, at a bargain; 3 blocks from Suburban car line, on Carson rd. and North av.; two blocks south of Ramona Park. Ask for Handschiegl, at Tyler 2096. (c)

COTTAGE—Have a bargain in nice 5-room cottage, bath and gas, lot 50x200, chicken house for 500 hens and made street, two blocks from steam and electric cars; price $2500; $500 cash, balance $20 per month. THOS. McCRADY, 207 Pendleton, Brentwood.

LOTS—For sale, two adjoining lots, 50x150 feet, finest in Lindenwood; sewer, water, gas; block from Frisco Station; 5c fare from Union Station; cheap for quick sale; will sell one or both; terms reasonable. George Weare, 7082 Cabanne.

LOT—For sale; best bargain in Richmond Heights; beautiful lot, two blocks from car line; 5-cent fare; street made; water, gas, electric lights; Market car; 45 minutes from Broadway. See R. J. Winters, 1425 Rankenbl., Richmond Heights. Phone Benton 623.(c)

BUNGALOW—For sale or exchange, nice 6 rooms, lot 164x195, nice chicken house and fruit trees, block from car line; will take good flat as payment or sell on easy terms. THOS. McCRADY, 207 Pendleton, Brentwood.

LOT—For sale; Vinita terrace; 50x165; highest point; all improvements; fine shade; an ideal location for suburban home; price right, terms; phone Olive 535, Central 537, ask for Mr. Holmes.

LAND—For sale; 8200 Gravois av.; nearly five acres; suitable for club, wine garden or home; improved with 9-room residence; dance hall and other buildings; also fine lake; see owner on premises for price. Riverside 1963J.

FARM—For sale; 7 acres near Cliff Cave, on the bluff overlooking Mississippi River; all under cultivation; 1 acre in orchard, 2-room house, stable and chicken house, land lays level; price $3500. TOMBRIDGE AGENCY, 3318 Meramec st. Victor 856. Sidney 206.

LAND—For sale, 15 acres improved land, fronting rock road on the hill, ¾ mile north of Valley Park station, Frisco Railroad; 18 miles west of city; price this week, $100. ARTHUR MITTELBERG, 324 Int. Life Bldg.

COTTAGE—For sale, new brick cottage, 3 rooms, large reception hall, good cellar, fine lawn; lot 37x124; will take small lot for part payment to build; leaving city. 1561 Wellston pl.

BUNGALOW—For sale; new, 7-room brick; modern; one block from car; worth $5500; best offer made this week takes it; all day Sunday, or 7 to 9 a. m. during week. Willard, Clayton and McCausland.

HOUSE—For sale; lot 100x242; good 3-room frame house; fine lot of shade trees, good many grape vines, elegant place to raise chickens and ducks; also fine vegetable garden; 1 block from Broadway in county. Herman Paule, 117 Blow st.

HOUSE—For sale; Florissant, Mo.; 4 rooms, frame; corner lot, 95x144; fruits and berries; chicken house; one block to street car; $1300; also have fine vacant lot, 100x300, fronting on car line. Florissant; $600. C. J. HILL, 812 Chestnut st.

COTTAGE—For sale or exchange, nice 5-room modern brick cottage, lot 250x150, nice chicken house and fruit trees, three blocks from car line and school; price $3400; will sell on easy terms or exchange for a good flat. THOS. McCRADY, 207 Pendleton, Brentwood.

LOT—For sale; north side Providence pl., Tuxedo Park, 50x170; street, sidewalk, etc., made; west of Cornella av.; price $12 per foot. See Stinde with PAUL JONES REALTY CO., 411-412-413 Wainwright Bldg.

FARM—For sale; n. w. corner Loughborough and Morganford road; 16½ acres now in garden; price $1500 per acre; make us an offer; terms if wanted; see us for other information. TOMBRIDGE AGENCY, 3318 Meramec st. Victor 856. Sidney 206.

RESIDENCE—For sale, modern 9-room residence, electric lights, gas, water, bath, lot 72x199; barn, fruit, grapes; cost owner $4500; will sell quick for $3500; $1500 cash, balance terms; on Creve Coeur line, 10 minutes from Delmar Garden. Box A-18, Post-Dispatch. (c90)

HOUSE—For sale; big snap; 6-room house, in good condition; water, gas and electric light; lot 40x135; at 6408 Chatham av.; two blocks north of Page av. Will sell on terms; $1650.

L. WM. GERLING REALTY CO., Cabany 2509, Delmar 1549. 6200 Easton.

COTTAGE—For sale, 3 rooms and cemented cellar, ½ acre ground; cistern, well, etc.; 200 feet south of St. Charles Rock rd. at St. Vincent station. See it today; buy Monday from owner, Mr. Albright, 211 N. 10th st. $1500. $100 cash, $10 per month. Box B-154, Post-Dispatch.

HOUSE—For sale or rent, house, 6 rooms, hall, cellar, furnace, water, gas, sewer, chick houses, yard; fenced and cross-fenced; well, cistern, asparagus bed; corner lot, 208x239 feet; hedge and granitoid walk. Rock road; both phones; electric light. Marshall and St. Louis avs., St. Charles car line. Apply at 3923 Lee av.

HOUSE—For sale, 3 rooms, modern; hot-water heat, garage and chicken house; on lot 75x192 feet; covered with nice shade trees on shrubbery; in Southwest St. Louis; price $4000; $900 cash, balance to suit. THOS. McCRADY, 207 Pendleton av., Brentwood, St. Louis County.

FARM—For sale; 15 acres on Bailles av., just south of Carondelet, Lemay Ferry rd.; improvements consist of 2-story frame house, 3 chicken houses, 2 stables, with lofts, wagon shed, large shop; wind mill, fine well, 200 fruit trees, 500 grape vines, 1 acre vegetable garden; splendid location for dairy; price $15,000; will sell with $2000 or more, balance can be arranged on easy terms. TOMBRIDGE AGENCY, 3318 Meramec st. Victor 856. Sidney 206.

EQUITY PLACE—For sale, 2½ acres, nice 7-room house, with concrete basement, chicken barn, fine chicken house and yard, grape arbor and fruit trees, on rock road, 3 blocks from school, 5 blocks from car line, electric cars, 3 miles west of St. Louis; price $3500; $1000 cash, balance to suit. THOS. McCRADY, 207 Pendleton, Brentwood.

COTTAGE—For sale; new; 4 rooms, with concrete cellar, water and electric light; lot 92x150; n. w. corner Albin av. and Hanley rd., two blocks south of St. Charles Rock rd. Will sell on terms; $1650.

L. WM. GERLING REALTY CO., Cabany 2509, Delmar 1549. 6200 Easton.

COUNTRY HOME—For sale, picturesque country home, with all city comforts, on auto road; 8 rooms, steam heated; bath and other requirements; 13 acres highly cultivated; fruit of all kinds; bored well, 2 springs; modern barns and chicken house; high location; convenient to suburban trains; location high; in fact, a home whose suburban life and city business can be pleasantly united at a bargain. ARTHUR MITTELBERG, 824 International Life Bldg.

LAND—For sale; about 40 acres, west side of Lacledes Station road, about ½ mile south of Watson road; about 1 mile south of Frisco Depot at Old Orchard; beautiful location, close to Kerrick Seminary; gas and electricity available; one of the best automobile roads in the county; will sell all or part for $450 per acre; any reasonable terms. A fine investment, as this land will be very valuable in a few years for subdivision. Inquire for Mr. Thornton, Hurst-Green road, on the premises, or Kent Jarvis, sole agent, 705 Chestnut st.

HAVE some bargains for sale in Brentwood; 5-room cottage, lot 50x150, price $1800, $100 cash, balance $14 per month; nice 4-room cottage, $1600, $100 cash, balance $12 per month; 8-room cottage, price $3900, $100 cash, balance $10 per month; nice 5-room bungalow, price $2900, $200 cash, balance $18 per month. THOS. McCRADY, 207 Pendleton, Brentwood.

SUMMER HOMES OR CLUB GROUNDS

On Meramec River for sale or lease, at Lindenwood, both rail and automobile roads. JAS. OHLMAN, 503 Pontiac Bldg.

2 ACRES IN ROCK ROAD

Near Creve Coeur line; best chance ever to get this ideal home site at a low price. EDWARD GOOKE, Agent, 7214½ Chestnut.

FINE HOME WITHIN YOUR MEANS.

Beautiful lot, 68x200; made street; you raise $1200, it'll furnish lot and $1000 cash. Come, see the lot, house, plans, etc. I own this lot and am going to give someone a bargain. Have other beautiful lots for sale, also some bungalows and houses that I can sell right. JAS. D. CLARKSON, 141 W. Washington, Kirkwood.

LOT—For sale; 100x200, fronting Creve Coeur Lake line, near Lackland rd., with shed, sewer connections, cistern, water and gas connections in; $15 per foot; adjoining property held at $22 per foot.

L. WM. GERLING REALTY CO., Cabany 2509, Delmar 1549. 6200 Easton.

COTTAGE FOR SALE

Small cash payment, balance rent money; price reduced. 7308 Ethel. Market car direct.

SUBURBAN PROPERTY FOR SALE

MISCELLANEOUS

Buy a Suburban Home

Raise your own garden, chickens; be independent. We sell homes on any terms wanted. See BOLTON THE LAND MAN, 6200 Easton av.

SUBURBAN BARGAINS

100 feet on Arlington bl., in Richmond Heights, 100x140 feet; one block from station in Overland Park; seven-room bungalow on large lot in Ferguson. W. M. Culp, 674 Wainwright Bldg.

WHEATON

For sale, choice suburban home, just beyond Vinita Park; 6-room, bath, hot-water heat, hardwood floors, water, gas, electric; every city convenience; lot 100x218; shade trees and hedge; price $1500 less than cost; good terms; take Lake car to Wheaton Station. C. Grob.

RAISE CHICKENS AND GARDEN.

Glendale, between Pacific and Frisco tracks; take Meramec electric and get off at Berry rd., walk 3 blocks south and one west; one acre and 4-room house; granitoid basement; water in kitchen; $2600, on your own terms.

ECONOMY ASS'N, 203 Title Guaranty Bldg.

18 ACRES ON OLIVE STREET ROAD

At Olivette, with 8-room residence, suitable for country home or sanitarium.

MINER REALTY CO., 102 North Tenth St.

AT A BIG SACRIFICE

27 YALE AV., UNIVERSITY CITY. EIGHT-ROOM RESIDENCE. TWO BATHS AND GARAGE. OPEN TODAY.

R. A. & G. B. BULLOCK, Olive 1916. 314 Fullerton Bldg.

Big Bargain Suburban Home

Choice home, 3-room, corner Oak av., $900. Nice 3-room, Hamburger av., at $1100. 4-room large barn, two fine lots, Ludwick st., at $1250, all on monthly payments. Call 2162, Edmond av., take car to Suburban Garden.

SUBURBAN COTTAGE

525 Atalanta av., (Tuxedo) - splendid 1½-story cottage containing 5 rooms and bathroom. Lot 100x137. Street and sidewalk, water, gas and sewer. Will sell or will consider city lot to the value of $750 in part payment. MAASE REALTY CO., 921 Chestnut St.

$1200 Buys This Home, $1200

West End, walking distance of Wellston loop, nice 4-room, large barn, 2 fine lots, shade, fruits, fine to raise babies, chickens and garden; sell on monthly payments; this is a snap; see BOLTON THE LAND MAN, 6200 Easton av.

Adjoining New Country Club

The colonial home of Mr. Smith can be had at a very reasonable price, including four acres, beautiful high ground, including all improvements, streets, sewers, water and gas; house has 12 rooms, four baths, hot-water heat, hardwood floors throughout; must be appreciated, by contacting out this ad inspection can be had today. ALBERT T. TERRY & CO., 823 Chestnut st.

THINK OF IT

New 4-room brick cottage; modern; with lot 60x162; good spring, shade trees; near school and church; just west of Wellston on St. Charles car line; price $3400, and owner will make easy terms.

REASONER-BROWN REALTY CO., 5975 Easton av.

EXTRA

Get our 1916 sale and rent list of suburban property; complete map of St. Louis County; FREE.

WALTER SCOTT REALTY CO., 721 Olive st., St. Louis. 38 N. Gore, Webster. "Largest Sellers Suburban Property."

NORMANDY HOME

A splendid 8-room frame dwelling; reception hall, bath, water, gas and electric light; near car line; lot 80x200; price $3800.

H. E. SURKAMP, 6211 Easton av.

UNIVERSITY CITY

7011 and 7034 Berlin av., 6 rooms, sun room and sleeping porch, inclosed brick and glass, latest in modern architecture, tile roofs, ¾-inch hardwood floors, large covered porches and auto drives; has all desirable features of a $15,000 home for half the price; take the best car line in the city, the University-Olive, direct to the property, get off at Pennsylvania, walk 1 block north. Open every afternoon and all day Sunday. Phone Olive 45, Central 1520R.

MAYHEW & HAVERSTICK, 408 Olive. (c1)

A SPLENDID BARGAIN

16 acres, on Manchester rd., just west of the Geyer rd., all under cultivation; good house, barns, etc.; plenty of water and the finest selection of fruit in the county, a most desirable location for one wanting a quiet home in the most beautiful county in the world. This place must be sold this week, therefore do not lose any time. Drive out, look it over and then place then make me an offer. No reasonable one refused.

BENJAMIN F. THOMAS, 713 Wainwright Bldg., St. Louis, Mo.

FORECLOSED—SELL AT COST

8706 Manola, Kenwood, $3500; 7 rooms, bath, furnace, fixtures, screens and shades; lot 50x150; street, walk and sewer made; $500 cash and entire balance $35 per month, including interest. Lee, 1001 Boatmen's. ECONOMY ASS'N., 203 Title Guaranty Bldg.

DOUGHERTY R. E. CO., 803 Chestnut st.

1-ACRE COUNTRY HOME.

On St. Charles Rock rd., 4½-story frame, 6 rooms, fine springs, 4 chicken houses, shed for auto, berries, fruit and vegetable garden; will take for city property for equal value. Get off at Calm Station.

STRODTMAN & STRODTMAN, 2607 N. Broadway.

Come, Live in the Suburbs

Jennings, Woodland, Ben Avis; invite home builders, investors, beautiful lots; $8 per foot up. LOUIS H. MILLER, Agent, 8713 Clifton. Jennings.

BEAUTIFUL LOT

100x160; on Woodson rd., just south of St. Charles Rock rd., 5 miles and Lake electric lines; sidewalks, sewer and water. J. E. DOSENBACH, Maple and Hodiamont.

WEST PORTLAND PLACE
7100 BLOCK.

For sale, 50 or 100 feet on north side of Waterman av., all improvements made. T. M. BIGGERS, 215 N. 3d, Main 288, Central 949.

CLAYTON

BUNGALOW—For sale; in Clayton; 8-room; all modern. R. WEHMEYER, Clayton, Mo.

LOTS—For sale, four lots, at a bargain, just east of Clayton, Rosalie Addition; Cabany 843M (c)

HOUSE—For sale; 6-room, modern, at Clayton; lot 50x150; garage on rear; price $4000. R. WEHMEYER, Clayton, Mo.

GROUND—For sale or rent; 10 acres, with 6-room house; convenient to station. See CHAS. BUHRIG, Clayton, Mo.

LOT—For sale; Clayton; Meramec av. and Bonhomme; 86x160, suitable for bungalow or apartments. MINOR R. CO., 102 N. 10th st.

HANLEY ROAD HOME

Corner Hanley rd. and Henderson, Clayton; 7 rooms; beautiful location; 100x169; hot-water heat; modern, large fire place and sun parlor. See J. R. NOLTE, Clayton, Mo. (c)

FERGUSON

LOTS—For sale, 1 acre and some fine lots; bargain. Dr. Case, Carleton Bldg. (c99)

LOT—For sale or exchange, lot in Ferguson, 150x200 feet; ideal place for poultry. Box O-276, Post-Dispatch. (c)

BUNGALOW—For sale, typical California bungalow, modern, all conveniences; five rooms, bath and hall, lot 75x162; price $4000. Box O-279, P.-D. (c)

HOME—For sale; a new, modern 7-room home; hot-water heat, 2 baths; lot 140x295; forest shade trees, grapes and shrubbery; walks and drive made; located on street car line, two squares from railroad station. 207 Florissant rd., Ferguson. House open on Sundays only. Apply E. H. Cunningham, 300 N. Third st. (c99)

Choice Ferguson Acre Lot

For sale, 112 feet front on N. Elizabeth av., Ferguson, Mo. Terms to suit purchaser. H. W. LIGGETT, Caldwell, Kan. (c)

Country Home

On Elizabeth av., in Ferguson; modern 9-room house and garage, with 3 acres of ground, large shade trees, good garden, automobile road; shade and hardy plants; excellent soil; sidewalks, sewer, city water. JAMES W. DARST, 303 Wainwright Bldg. Or in Elizabeth av., Ferguson.

SUBURBAN

BIG BARGAIN
$250 CASH
BALANCE EASY MONTHLY PAYMENTS, WILL BUY EITHER OF THESE BEAUTIFUL HOMES.



3415-17 WILLIAM PLACE.
(One block west of Union, south of Natural Bridge). Two-story brick, five rooms and bath; everything complete. Open from 2 to 5 o'clock today.
SEE DAN DALY
802 CHESTNUT ST.
Room 202

BUNGALOWS
IN THE SHAW TRACT
The best-built brick homes in town; hardwood floors throughout; Dutch dining rooms; brick and stone porches; in fact, all the latest and modern conveniences, including shades, fixtures, copper screens, screened porches, hot-water heat, with self-regulator.

1108 LAWN
1110 LAWN
3851 LAFAYETTE
4016 SHAW

THESE HOUSES CAN BE BOUGHT ON VERY EASY TERMS
We are now completing 21 new bungalows in the 4200 block on Lafayette av. This is an exclusive bungalow block on both sides of the street. See us about these. They can be finished to suit your particular taste.

ROSENBAUM-HAUSCHULTE R. E. CO.
2407 N. BROADWAY
Tyler 366. Forest 1377. Central 4180-L.

BUNGALOWS AND COTTAGES
SOUTH

COTTAGE—For sale, 5 rooms and bath; brick; slate roof, copper screens, fine electric fixtures; street made and paid for; 1915 taxes paid; terms given, at a bargain price. See owner, 4416 Beethoven av., Cherokee car south.

4643 TENNESSEE
Five-room modern cottage; 30-ft. lot; see this today and make us your offer; owner anxious to sell.
FEDERER REALTY CO., 2615 S. Jefferson.

New Bungalows $1000 Cheaper
Than can now be built at advancing prices of materials; your choice of strictly modern 6, 7 and 8 room brick bungalows, built 1915; finish to suit purchaser; prices, $7750 to $8750; small cash payments, balance monthly; in restricted bungalow subdivision, north side Tower Grove Park; Compton, Park cars. See salesman in charge property, 4018 Magnolia pl.

NEW BUNGALOW
7020 ETHEL AV.
Six rooms, large living room, built-in china closet, tile bathroom, sun parlor, hot-water heat, hardwood floors, combination fixtures, tile roof; lot 46x140; an ideal home, ready to live in. Go today and inspect it; owner will show you through. Take Market car, get off at McCausland av. and walk south one block, west half block. Terms to suit. Ring us up Monday first thing. Price $4800.
DYAS REALTY CO., 107 N. 9th st.

New Brick Bungalow, $300 Cash
Hardwood Floors, Tile Bath, Etc.
2917 Mackland av. (near Arsenal st.), 5 beautiful rooms, hardwood floors, tile bath, furnace, with hot water coil; granitoid basement and laundry, etc.; all street improvements made; lot 33.4x125; terms, $300 cash, and rent money. See this today.
ALBERT G. BLANKE, 711 Chestnut st.

King's Highway Bungalow
5016-18 S. King's Highway
Five rooms, sleeping porch, tile bath, hardwood floors, large front porch; street 100 feet wide; Southampton car 2 blocks south; open today.
MARTIN & FEYDT REALTY CO.,
Owner, Victor 3173L; Victor 775. 2925 S. Broadway.

3—COTTAGES FOR SALE—3
Three are completed on Gustine, south of Gravois; well built; 5 large rooms and reception hall; brick cottages, tile bath, linen and clothes closets, clothes chute, marble sink, Dutch dining room, gas and electric fixtures, art glass windows and mirror in reception hall, copper screens, window shades, Front Rank furnaces, porches, cabinet mantels and book cases; house 25x45; large lot; plenty lights; prices are right and terms easy; take Cherokee car to Gustine; 3800 south. See Albert Koberman, at 3643 Hydraulic. Victor 6107. (c)

COMPTON COTTAGE, $3300
3950 S. Compton av., a dandy 1-story brick cottage of 5 rooms, bath, reception hall, tile entrance, etc.; lot 26.8x125; $500 cash or more will handle this; owner will show you through. SEE US.
CHRISTIAN BRINKOP R. E. CO.,
Both phones. 619 Chestnut st.

2 Houses, 4834 Heidelberg Av., $1100
One house of 4 rooms and one house of 2 rooms, in good condition; on 50-foot lot. See KEANE & FRANKE, 1008 Chestnut.

BRICK COTTAGE
$200 cash, balance as rent; 606 Fassen st.; four rooms, electric light, furnace, beautiful fixtures and decorating; bath, hemmed and basement, suitable for living purposes; fine neighborhood; ½ block west of Bellefontaine car.
FASSEN R. & I. CO., 2701 Sidney st. (c7)

BUNGALOWS
MODERN AND SUBSTANTIAL.
1108-10 Lawn av., 6 rooms.
4016 Shaw av., 6 rooms.
Lafayette av., 6 rooms.
Hardwood floors throughout; Dutch dining rooms; brick and stone porches; shades, fixtures, screened porches, hot water heat with self-regulator, and many other special features; sell on very easy terms.
ROSENBAUM-HAUSCHULTE R. E. CO.,
2407 N. Broadway.
Tyler 366. Forest 1377. Central 4180-L.

COTTAGES
The idea of always paying rent is certainly ridiculous. Why not buy a home on our plan of paying a small cash payment and the balance is paid just like you pay your rent, day by day as you earn it. You will then live without the landlord and be independent of anyone. You are building up an estate and having the benefit of a home while paying for it. Why not go on paying rent forever if you lived that long and you could not get anything for your rent receipts, all this time; be your own landlord and buy one of these dandy 4-room modern brick cottages we are now building at the end of the Cherokee line on Germania st., one-half block east of loop. The cottages have 4 very nice, large, light rooms, with a modern bathroom, medicine chest, hot and cold water, Georgia marble sink, wired for electric lights, cabinet mantel, granitoid walks, each has a lot 30x125 feet. Price only $2300. You cannot duplicate the house and lot for less than $2700; but you look at them and see us about terms. You certainly will like them.
TOMBRIDGE AGENCY, 3318 Meramec st.
Victor 856. Sidney 206.

BUNGALOWS AND COTTAGES
SOUTH

One Sold; Two Left, Dandy Cottages
5000-04 Arsenal st.; each a 1-story brick cottage, containing 5 rooms, reception hall and tile bathroom; mission dining room; all nickel-plated sanitary plumbing; furnace, finished laundry, steel beams; granitoid walks made; these cottages can be purchased on exceptionally advantageous terms and are ½ block from Tower Grove Park; price $3400.
HEMMELMANN-SPACKLER, 622 Chestnut.

WEST

COTTAGE—For sale, 3817 Clarence, 4 rooms, bath, modern, $2900; terms.

BUNGALOW—For sale; 4-room frame; water, gas, $50 down, balance easy. 6213 Suburban.

COTTAGE—For sale; 7-room brick; every modern convenience; see it; a bargain. 6334 Ridge.

WESTEAD, 1116 S.—Six rooms, water, gas, stead. 1116 S. Newstead.

COTTAGE—For sale; will sacrifice; 4 rooms, bath and reception hall; furnace; large garage; one block Catholic and public schools; 5000 west. 5552 Pine st. (c)

COTTAGES—For sale; have a number of 4 and 5 room cottages at a lower price than you can build; will sell on terms to suit. Laumann, 6402 Wells. Cabany 738. (c)

COTTAGE—For sale; bargain; $1150 for a 4-room cottage; concrete foundation; water, sewer, etc.; 6215 Suburban av.; $50 cash and $15 per month; see me at once.
ALBERT G. BLANKE, 711 Chestnut st.

COTTAGE—For sale; 6613 Chamberlain av.; lot 25x125; street and sewers made; 5-room frame cottage, with water; just the place for workingman who wants to save money; your rent money will buy this; worth $1200; will sell for $800; terms to suit.
CORNWELL, 810 Chestnut st.

COTTAGE—For sale, 5 rooms, containing reception hall, cedar closets, built-in bookcases, arch windows, French doors, Dutch dining room, slate sink, tile bathroom, linen closet, cabinet in kitchen; screened porches; steel safe in wall, gas and electric fixtures throughout; furnace heat; windows full screened; 47-foot grape arbor, trees and shrubbery. 2063 Bayard av., phone Forest 1318W.

COTTAGE—For sale; a small cash payment and $25 per month buys a modern 5-room brick cottage, in 1400 block, on Walton av.; lot 27x171 ft.; brick and tile porch, tile bath, combination fixtures, Dutch dining room, furnace, plastered cellar, copper screens, shade trees; shrubs, large chicken yard; price $3800.

REDUCTION EACH WEEK
Cottage for sale; five-room frame; bath, gas; must sell; reduced weekly until sold; now $2365; easy terms; located 1463 Arlington av. Owner on premises.

Pretty Wellston Cottage, $2300
Six rooms, steam heat, electric lights, fixtures, bath, large grape arbor, fruit trees, shades and screens; lot 50x125; 6450 Derby av., continuation of Ella; easy terms. Delmar 2076X. (c)

UNIVERSITY CITY
Beautiful bungalow, 2 years old; near Washington University; 7 rooms, modern; hot-water heat; sleeping porch; lot 50x144; $6500, part cash.
JAMES EGON, 706 Chestnut st.

COTTAGE BARGAIN
Lenox av., 6407—4-room frame cottage; electric light, gas, water; lot 25x125; price reduced to $1200; make your own terms; no reasonable offer refused.
JAS. T. POWERS, 226 Winwright Bldg.

BUNGALOWS AND COTTAGES
NORTH

COTTAGE—For sale; 6 rooms and garage; 5800 west; everything up-to-date; sell on payment; less and rent. Hufferd, 3934 Page. Lindell 3119W. (c)

COTTAGE—For sale, brick, 4 rooms, bath, all improvements made; will sell at a bargain, $12 month and interest. 5607 North Market.

HOUSE—For sale; on account of wife's death; 5-room modern home, 6200 west; leaving city, want offers. 2905 Natural Bridge.

COTTAGE—For sale, 6-room frame; in good condition; bath, reception hall, cellar, laundry and stable; all improvements. 3948 Cottage; $2300.

COTTAGE—For sale, new brick, 5 rooms, hall, bath, laundry, lawn, linen closet; 5 other closets; easy payments. 4832 San Francisco av.

HOUSE—For sale; 4481 Margaretta av.; corner of Camelia; a 1-2 story 5-room brick; needs repairs and must be sold.
JOHN M. RIELLEY, 1009 Chestnut st.

HOUSE—For sale, 5xxx Theodosia st., five rooms, bath, reception hall, cottage; will sacrifice. Ad. E. L. Kuhs, 208 Title Guaranty Bldg.

COTTAGE—For sale, quick sale wanted, 5 rooms, reception hall and bath, in first-class condition; to see is to want; very reasonable. 2526 Montgomery. (c)

COTTAGE—For sale; modern, brick; five rooms, hall, bath; will sell at a bargain to buyer only. See owner any time at 4521 Cottage av.

COTTAGES—For sale, 3011 Abner pl., new, modern, up-to-date 3, 5 and 6 room cottages; well built; tile bath; furnace; easy terms. (c)

BUNGALOW—For sale; 5613 Lena av.; new, 4-room; 30-foot lot; shed and fence; ready to move in; price $1500; $100 cash, $10 per month. JAS. A. DAVIE, 810 Chestnut st.

BUNGALOW—For sale, 4747 Cote Brilliante; modern 5-room, with hot-water heat; lot 53x210; $300 cash; this is a real bargain.
HARRY SIMON REALTY CO.,
Boatmen's Bank Bldg., Broadway and Olive.

COTTAGE—For sale, 2529 Burd; 1-story new frame, 4 large rooms; electric showers, bath, garage; lot 25x200; 1-room house in rear; price $2000; worth $2500; a offer.
HICKEL, 1009 Chestnut st.

BUNGALOW—For sale, 46xx Natural Bridge av., 5-room brick; sleeping porch and granitoid cellar; furnace; street and sidewalk made; adjoining property sold for $3750; sacrifice for $3200; assume $2000. Cabany 3989. (c)

COTTAGE—For sale; 4526 Cottage av.; fine 2-story brick cottage, containing reception hall, 5 rooms, bath, cement cellar, fixtures, etc.; lot 23x125; street and alley made; worth $300; will sell for $2600; terms $100 cash, $12 per month; or will trade for vacant.
CORNWELL, 810 Chestnut st.

BARGAIN BRICK COTTAGE.
2475 Alcott av., 4-room brick, reception hall and bath and furnace; 30x125; price $2750. STRODTMAN & STRODTMAN.
3607 N. Broadway.

COTTAGE—For sale; 2354 Wren av.; new, 4-room brick, tile bath, furnace, electric fixtures; very low price; and on our easy payment plan you will have no difficulty paying for the house; don't forget; several years slip by without your noticing it; don't forget Wren is a brick street; open today.
M. B. O'REILLY R. & I. CO., 723 Chestnut.

COTTAGE—For sale; 4962 Tyrolean av.; my new 4-room brick cottage; must be sold; best cash offer gets it; marble sink, birch doors, wall switches, extra large kitchen cabinet; entire cellar graniteid; piped for furnace; 13-inch walls, 2x10 joists; one block from Christian Brothers school; lot 30x120; price asked $2600; will be sold this week sure; make offer today; open 2 to 5 o'clock.
FRAME COTTAGE, BARGAIN.
2561 Genevieve av., 3 rooms and toilet, lot 30x125; price $1000.
STRODTMAN & STRODTMAN,
3607 N. Broadway.

COTTAGE FOR SALE.
Look at 2440 Fall av., brick cottage, new bath and toilet, asphalt street; price liberal terms.
WOOLLEY & LEE, 819 Chestnut st.

BRICK BUNGALOW BARGAIN
1¼-story 5-room and reception hall and bath; lot 25x125; price, $2350.
STRODTMAN & STRODTMAN,
3607 N. Broadway.

BRICK COTTAGE
$100 CASH—BALANCE MONTHLY.
5147 Terry av., 6 rooms, bath, furnace, etc.; will decorate.

COTTAGE BARGAIN
3736 Cozens av.; lot 25x113.6; 3-room brick; street made; price $1400.
KORTE-RUST R. CO., 816 Chestnut st.

NO CASH NEEDED
5244 Mafflitt av., brick cottage, 4 rooms, bath, graniteid basement; terms like rent. Sales Dept. Main 4268. Century 1268.
HACKMANN R. E. CO., 1000 Chestnut st.

6 ROOMS, BRICK—ONLY $1500
2919 Howard st.; 1½-story, 6 rooms, brick, very easy terms; between 2 and 3 today.

BARGAIN IN BRICK COTTAGES.
2326 Emerson av., 4 rooms and reception hall, bath and furnace; lot 30x125; price $2700. STRODTMAN & STRODTMAN,
3607 N. Broadway.

$200 FOR EQUITY
In 3-room brick cottage and basement room, subject to first mortgage only; street and sidewalk made.
M. R. FAHERTY, 223 Wainwright Bldg.

Modern 5-Room Cottage Cheap
4432 Fairlin av.; modern, large, 5-room cottage in Fairground Park district; 30-foot; all improvements made; price $3100; make offer.
J. CONCANNON, 226 Wainwright Bldg.

A DANDY LITTLE HOME
For sale, 4146 Penrose st.; 4 rooms and bath; repainted and papered in first-class order; can sell for very small cash payment and $15 per month; see me at once; it will pay you to get the facts.
M. B. O'REILLY R. & I. CO., 723 Chestnut.

BRICK COTTAGE BARGAIN.
4312 Evans av., 4 rooms and reception hall, bath and furnace, lot 25x125; price $2250. STRODTMAN & STRODTMAN,
3607 N. Broadway.

$250 CASH—$25 PER MONTH
Will buy No. 4658 St. Ferdinand av.; lot 30x130; street and alley improved; 5-room brick cottage; bath, furnace, combination fixtures, granitoid cellar, garage.
ROSENBAUM-HAUSCHULTE R. E. CO.,
2407 N. Broadway.

FOR COLORED
COTTAGE BARGAIN
4298 Mafflitt av., 5 rooms, water, gas; rents $188 per annum.
EASTON-TAYLOR TRUST CO.,
Easton and Taylor avs.

BRICK COTTAGE, $1650.
4545 Arnold pl., 4 rooms and bath, concrete laundry and cellar, lot 30x126; price $1650. STRODTMAN & STRODTMAN,
3607 N. Broadway.

ONLY $2300
2573 BEACON AV.
LOT 30x125.
Owner wired sell my beautiful modern 5-room cottage that cost me $3300; hot-water heated, bath, granitoid walks, chicken house, etc., owning non-resident. Must be seen to be appreciated. Open for inspection.
EDW. A. GANSS, 1009 Chestnut st.
Central 4225.

FRAME COTTAGE BARGAIN.
2664 Beacon av., 3 rooms and bath, lot 30x125; price $1000.
STRODTMAN & STRODTMAN.

BRICK BUNGALOW
New brick five-room bungalow; built-in bookcase, furnace, large basement; close to school; only two blocks from car line; owner leaving city; must sell; terms to suit purchaser.
BARNES-BRIDELL REALTY CO.,
Benton 22, Marshall 200. 7361 Manchester av.

$50 Cash, $15.95 Monthly
Buys 2828 Genevieve, a 2-story, reception hall, cottage; contains bath, toilet, hot and cold water, sewers connected and paid for, and is a certain bargain, $15.95 includes all payments, no extra payments. Buy this and when 10 years roll by you will have a home all paid for. Something laid aside for a rainy day. It beats a home, the other nothing, and if you can't pay your rent out you go, in 30 days. Its worth thinking over. Save mag there Sunday afternoon to explain everything.
FRANK L. DITTMEIER REAL ESTATE CO., 608 Chestnut. Olive 5398; Central 4214.

COTTAGE BARGAIN
1929 Arlington av.; three-room and reception hall brick; bath, furnace; modern conveniences; big bargain; easy terms; open for inspection.
ROSENBAUM-HAUSCHULTE R. E. CO.,
2407 N. Broadway.

5-Room Cottage, $22.50
Nice large rooms, bath, electric; beautifully decorated; good stable; very large yard; open.
4024 Camelia av. Taylor-Lee or Natural Bridge car.
BROADWAY SAVINGS TRUST CO.,
Broadway and Lucas av.

5-Room Cottage, $26.50
Nice bright rooms, bath, electric, beautifully decorated; large stable; fine shade; street and alley made. 4024 Camelia av., open; Taylor, Lee or Natural Bridge cars.
BROADWAY SAVINGS TRUST CO.,
Broadway and Lucas av.

BUNGALOWS AND COTTAGES
NORTH

FOUR-ROOM BRICK, $50 CASH.
4131 Camellia av. (Lee car); tile bathroom, asphalt street; graniteid walk; pay $20 per month, to include all interest.
M. B. O'REILLY R. & I. CO., 723 Chestnut.

NIFTY BUNGALOWS
Goodfellow and Florissant Avs.
Going at Your Own Price and Terms. No Reasonable Offer Refused.
If you don't believe this, make us your offer and see. Ready to occupy. Come prepared to make deposit.
Nifty bungalows are built to last. Specifications: Stone foundation, 13-inch matt brick walls, slate roofs, steam heat, hardwood floors, tile baths, nickel plumbing, gas lighting, Murphy-dor beds, bookcases, china cigarets, iron porches, steel girders, sun parlors, sleeping porches, shades and fixtures; all complete. Come out today—tomorrow may be too late. Bellefontaine car north; Jennings car to Goodfellow; open 8 to 6. See Mr. Walsh.
RANNELLS IN CO., 810 Chestnut st.

WHY PAY RENT WHY?
Buy a Lot and Bungalow in
WEST WALNUT MANOR
Salesmen always on ground
PAY MONTHLY
on Your Own Home
EASY TERMS
$13.50 Per Month, Which Includes Prin. and Interest.
Take Bellefontaine car, transfer Jennings line.
DAVID P. LEAHY, Agt.,
721 CHESTNUT ST.

RESIDENCES FOR SALE
MISCELLANEOUS

DWELLING—For sale, brick, 5 rooms and bath, at sacrifice. Delmar 3687J.

RESIDENCE—For sale, seven-room brick, for cottage. Box H-112, P.-D.

EQUITY—Will trade my $1000 equity in 7-room Chouteau Place residence for anything near its value; or sell at a bargain. Box A-118, Post-Dispatch. (c)

FURNISHED RESIDENCE—For sale, beautiful; will provide home for widow or small family and yield $61 monthly income; will sell for cash or trade for income property. Box A-162, Post-Dispatch.

CENTRAL

HOUSE—For sale, 4-family flat, Benton and Leffingwell; good renting. Box T-51, Post-Dispatch.

HOUSE—For sale, 2814 Lawton; 10 rooms, for 506x150; easy terms.

6129 Minerva; 5-room house; lot 25x125; price $1500; easy terms.
WILLIAMS & BLAND, 805 Chestnut.

10-ROOM BRICK RESIDENCE.
8118 Morgan st., 8 rooms and bath, large stable, lot 48x134; price $3500.
STRODTMAN & STRODTMAN.
3607 N. Broadway.

LOCUST STREET BARGAIN
2916 and 2918, good 10-room house and new business building, 40-foot square feet; will be sold for the price of ground; this is some bargain. OTTO TIETJENS,
724 Chestnut st.

2923 Cass Av.
Lot 24x115.
Store and 6-room residence, with 2-story stable; lot runs through to Howard st.; rent $20 per month. Price $1600. Easy terms.
McNAIR & HARRIS REALTY CO.,
N. W. Cor. 4th and Olive.

SOUTH

ANN, 2637—Residence, 7 rooms, bath, furnace, hot water; large yard. Sidney 3824W.

HOUSE—For sale; 8 rooms, bath, furnace; decorated; steam; $2700. (c)

HOUSE—For sale; four rooms; bargain, 4153 Utah av.

HOUSE—For sale, 10-room frame, furnace, 2 baths, gas, shade trees; lot 95x185, 1951 McCausland.

HOUSE—For sale, frame house and lot, 50x Michigan av. and laundry; cheap. 3821 (c)

RESIDENCE—For sale; modern, 6 rooms; garage, hot water system; $4750; bargain. 3972 Vanderventer.

HOUSE—For sale, Alabama av., 6614, to close estate, 6 rooms, bath, 40-ft. lot. F. E. Evans, 5246 Delmar; Forest 3372R. (c)

HOUSES—For sale, 1828 S. 10th, two houses, on account leaving the city; makes offer; for six families; gas, water; rents $492; for residence; hardwood floors, tile bath and porch. 4029 Hartford st.

RESIDENCE—For sale, a modern, 7-room bargain for quick sale; rents for $22.50; will sell for $2,500; apply at 1124 Olive.

RESIDENCE—For sale, 3321 Grand av., 2-room brick, lot 75x140; brick garage; beautiful yard.

HOUSE—For sale, 3-room frame, story and a half, lot 30x125; Ulena av.; $1400. Box T-267 Post-Dispatch.

RESIDENCE—For sale, 3838 Russell av., a modern 10-room; all conveniences; in perfect repair; clear title; see owner on premises.

HOUSE—For sale, a 4-room frame, story and a half, lot 30x125; $1800. Box T-242, Post-Dispatch.

RESIDENCE—For sale, 7-room home; high-class improvements; splendid garage. 3966 Hartford st. (7)

RESIDENCE—For sale, 4344 Hartford st., 7-room brick, remodeled, at a big bargain; easy terms.

HOUSE—For sale; $400 will buy 4-room frame house at foot of Meramec st. Wm. J. Grossmann.

RESIDENCE—For sale; 6 rooms, bath and reception hall; hot-water heat, copper screens, hardwood finish, electric showers. 2815 Sidney st.

RESIDENCE—For sale or trade, 6 rooms and alcove room; all improvements; St. Anthony's Parish; want vacant. 4648 S. (c)

HOUSE—For sale, 4318 Delor, three-room frame, basement, garden, chicken house; $1300, $200 down, balance like rent.
WEBER, 212 Wainwright Bldg.

RESIDENCE—For sale, 3917 Juniata st.; heat; hardwood floors; tile bath, etc.; price $5500.

HOUSE—For sale, 100 front feet, with two-story single house and stable for six horses; cheap; corner. 2309 Menard. Owner, 2826 Iowa av.

RESIDENCE—For sale; 2608 Rutger; 6 rooms, bath, hot and cold water; finished basement; lot 50x125 feet; any reasonable offer will be considered.

HOUSE—For sale, cheap; 4919 Devonshire; modern; 7 rooms, bath, electricity; hot-water heat; 56x125. Apply at premises; no agents.

RESIDENCE—For sale, Forest Park; 4535 Gibson; almost like new; modern; 7 rooms; hardwood floors, hot-water heat, tile bath; no trade.

HOUSES—For sale, 2, single, at 1333 Geyer av., arranged for 4 families, of 3 rooms each; also large yard and stable; price $4450; this is a bargain; look it over. Henry Renz, 2004 S. Jefferson.

RESIDENCE—For sale, 3615 Oregon av., 2-story and attic residence, 6 rooms, bath, fine brick stable; cost $5,000; improvements made; be lucky and snatch this bargain, act quick. SEE US.
BRINKOP & BRINKOP, Chestnut st.

RESIDENCE—For sale, my 7-room river-cliff bungalow residence, overlooking the Mississippi; cool as a Northern home in summer, with lots of shade trees and unexcelled scenery. Open till noted. 4728 S. Broadway.
DAVID CARRUTHERS, 1028 Chemical Bldg.

RESIDENCE—For sale, beautiful 6-room frame, corner lot, fronting 150 feet on Wachtel av. and 128 feet on Louise av.; 125 grape vines, 25 fruit trees; large chicken shed; beautiful lawn; 2 blocks from Grand view car; cost owner $4500; will sacrifice for $3500.
KRUEGER BROS. R. E. CO.,
Grand and Gravois avs.

GARDENERS—We have a nice place about 5 blocks south of Grand and Meramec st.; lot 248x150; 4-room and attic frame house, chicken house; 300 grape vines; will sell on basis of $12 per foot and throw in the improvements; see us for particulars.
TOMBRIDGE AGENCY, 3318 Meramec st.
Victor 856. Sidney 206.

5-ROOM BRICK DWELLING
4108 Connecticut st., 1½-story; nice neighborhood; street, sidewalk and alley made; terms if desired. C. C. Moyle, Sales Dept.
HACKMANN R. E. CO., 1000 Chestnut st.

3910 ARSENAL STREET
For sale, strictly modern 6-room residence, with every convenience, in perfect condition; garage.

Look at 3859 Hartford Street
Eight rooms, all modern conveniences; with garage; fine condition; if you like it price will suit you.

MUST SELL
3929 Hartford; 7 rooms and attic residence, furnace and bath; lot 30x125; owner out of town, wants offer.
FEDERER REALTY CO., 2615 S. Jefferson.

RESIDENCES FOR SALE
SOUTH

IN COMPTON HEIGHTS.
Residence, 8 rooms, bath, hot and cold water; gas and electric; lot 70x125; bargain; investigate. 86501. 2341 Tennessee.

3950 SHENANDOAH
Modern 8-room residence; hardwood floors; hot-water heat; splendid home; low price.
E. P. LUECKING, 210 Title Guaranty Bldg.

A HOME BARGAIN
3943 Cleveland av.; 2-story brick, slate roof residence of 10 rooms, reception hall, bath, furnace, combination fixtures, lot 30x123; investigate and give us your best offer.
KORTE-RUST R. CO., 816 Chestnut st.

SHENANDOAH AVENUE BARGAIN
3515 Shenandoah av., 7 rooms, bath, furnace; lot 50 feet front; near Grand av.; bargain; easy terms.
ROSENBAUM-HAUSCHULTE R. E. CO.,
2407 N. Broadway.

SHENANDOAH AV. BARGAIN
EASY TERMS
2642 Shenandoah av., 2-story brick dwelling of 8 rooms, bath, basement rooms and cellar; lot 21x100 feet; price $2600.
CHAS. F. VOGEL R. E. CO., 624 Chestnut.

CERTAINLY CHEAP HOME, $3450.
2843 SOUTH THIRTEENTH
Fine 2-family residence; you can arrange into flats at a cost of $100; has 4 rooms first, 5 rooms and bath second, 3 rooms and attic third floor; slate roof; 22-inch foundation; 13 and 18 inch walls; brick street; alley made; a big bargain; arrange into flats and see it today; owner, second floor, will show you through.
CHAS. L. WEBER, 811 Chestnut st.

TOWER GROVE HEIGHTS RESIDENCE
2915 Juniata st., modern 2-story brick residence of 6 rooms, bath-room, with tile floor, furnace, granitoid laundry, copper screens, gutters and spouts, combination fixtures, pretty mantels and plenty of large closets; lot 26x161; house is in apple-pie condition; good neighborhood, close to school, cars and Tower Grove Park. Price $4850. Card of admission from
C. R. MILTENBERGER, 14 N. 8th st.

RESIDENCE SACRIFICE
3814 HARTFORD ST.
Owner says sell; circumstances compel me. Here's an opportunity to get a real live bargain in a 7-room brick residence, bath, furnace; lot 40x130; with all improvements made. Call for card of admission.
A. L. KUHS & SON, 1001 Chestnut.

FINE HALLIDAY AV. HOME
3539 Halliday av., an extra well-built 2-story Queen Anne stone-front, 9-room brick dwelling; elegant reception hall; hardwood floors throughout; tiled bath; first floor has screens, combination fixtures; garage; lot 30x140; nothing finer on the South Side; must be seen to be appreciated.
HEMMELMANN-SPACKLER, 622 Chestnut.

South Side Homes
EASY TERMS
Only 2 of these beautiful residences left; 6 rooms and alcove, large tile bath, hot-water heat, hardwood floors, attic, slate roof, large brick and cut-stone porch, wall safe and every modern improvement and convenience you can want for. Extra well constructed. Are you paying rent? Pay down small amount cash, balance easy monthly terms and live in your home if desired. See 3501 or 3507 Kingshighway, 4200 S. Grand av. Come in and talk it over. We will decorate the house to suit your taste. "See us."
CHRISTIAN BRINKOP R. E. CO.,
619 Chestnut st.

Fine Home on Cleveland Av.
3652 Cleveland av.; a dandy 2-story, slate-roof brick dwelling of 10 rooms, tile bath, furnace, electric; modern and well constructed; finer pantry. "SEE US."
CHRISTIAN BRINKOP R. E. CO.,
Both phones. 619 Chestnut st.

Your Opportunity
Read carefully. This is no ordinary real estate proposition; just a two-story residence, 5 rooms, large bath, graniteid basements, electric lights; Telford street; on a beautiful level lot; 40x155 feet, with a five-foot terrace; the lot alone is worth $40 per front foot; owner must sell in 60 days. It is a bargain if you want a home; satisfactory arrangements as to payments; may be made. Investigate this; write or phone today or phone Marshall 65X.
A. L. MARTIN, Ely-Walker D. G. Co.,
2131 McCausland av.

SPLENDID HOME
3835 Lafayette Avenue
Will Make Price and Terms Right
Open Today From 2 to 5 P. M.
This modern, new residence, containing living room, dining room and kitchen on first floor and 4 bedrooms on second floor, together with a storage room in attic; hardwood floors throughout; tiled bath; first floor has standard sanitary plumbing; hot-water heat, cold storage cellar, wall bookcases, beautiful gas fixtures, shades; lot 30x125; this house will be open for inspection today; will make terms.
HEMMELMANN-SPACKLER, 622 Chestnut.

A Rare Opportunity
Buy a Good Home Cheap
3906 Botanical av.; 9-room modern residence; lot 30x125; nonresident owner says sell at once; make any offer. Open for inspection.
Martin-Breitt R. E. Co.
1119-21 Chemical Bldg.

WEST

RESIDENCE—For sale; 9-room; all modern improvements; slate roof; garage; price $4200. 1383 Burd. (2)

RESIDENCE—For sale, 6019 Suburban; 7-room modern brick; very desirable; investigate; $4000. (c)

RESIDENCE—For sale; 50xx Berlin av., foreclosure bargain. Box B-229, Post-Dis

HOUSE—For sale, very attractive home, 1309 Blackstone av.; two-story 7-room modern brick house; sell; price $4000.

RESIDENCE—For sale, 3948 De Giverville (Washington Heights), 7-room; all conveniences; see sure.

HOUSE—For sale; 6-room brick; cheap; 4600 block Kennerly. Phone Forest 4108.

HOUSE—For sale, 4163 Morgan st., by non-resident owner; see house and make offer for quick action. Box B-77, P.-D.

WELLS, 5064—Seven-room brick house, bath, hot-water heat; two-story stable; will sell cheap.

HOUSE—For sale, in University City, 8-room, good lot; sleeping porch. Call Cabany 5089. (c)

HOUSE—For sale, 5027 De Giverville av., at a bargain, 7-room brick, with modern conveniences; steam heat, metal weather strips, handsome fixtures, screens.

HOUSE—For sale, 7-room brick, hot water and all conveniences; will sacrifice; make an offer. 6538 Crest av., phone Cabany 3549W. (c)

RESIDENCE—For sale, modern 8 rooms, two baths, hot-water heat, cellar, closet, laundry in basement, fine garage; 5600 West; bargain. Box T-124, Post-Dis.

RESIDENCE—For sale; 6-room brick; furnace, gas and electric; newly decorated; lot first payment; balance easy; 5836 Ridge.

HOUSE—For sale; 1481 Bell av., 7-room brick; modern; price $3500; terms. $500 cash.
S. H. MORTON, 917 Title Guaranty Bldg.

RESIDENCE—For sale eight-room, on Amherst av., University City; quick sale wanted; further information, address Box T-107, Post-Dispatch.

RESIDENCE—For sale, beautiful 8-room, with all modern conveniences, located in Woodland pl.; lot 50x142; price $5200. Box T-232, Post-Dispatch. (c)

HOUSE—For sale; 6 rooms; 2 baths. Dutch dining room, front Rank furnace, screened sleeping porch, fruit, grape arbor, screened beds; lot 33x208; easy terms. 6180 Plymouth.

RESIDENCE—For sale, Parkview 12-room residence, to sacrifice, cost me $20,000 four years ago for quick sale; $13,500, $1500 cash, balance to suit, 5 per cent. Box T-9, Post-Dispatch.

DWELLING—For sale, 2010 Forest av.; new; sold for other figure than you can build. Wells av. Cabany 738. A. LAUMANN, 6402 (c)

HOUSE—For sale, 5247 Cabanne av.; modern 7-room residence; must sell at once; see us for a real bargain.
HARRY SIMON REALTY CO.,
Boatmen's Bank Bldg., Broadway and Olive

RESIDENCE—For sale; 12 rooms, modern; renting for $40 month; price reduced; take a lot as part pay. See 4035 Page bl., and make your offer at once.
M. O'CONNOR, 217, 706 Chestnut st. (c2)

RESIDENCES FOR SALE
WEST

RESIDENCE—For sale; 5070 Westminster place, thoroughly modern up-to-date 12-room residence. Forest 7183.

CHICKEN PLACE—For sale; a dandy small chicken plant, consists of 3 large chicken houses, divided in pens and runs, incubators, brooders, about 150 blooded r. i. red chickens, 4-room frame house, lot 60x120; located near end of Cherokee car line; price $200. See us for particulars.
TOMBRIDGE AGENCY, 3318 Meramec st.
Victor 856. Sidney 206.

RESIDENCE—For sale, at Forest Park, 4548 West Papin st.; seven-room residence, bath, reception hall, marble sink, china closet, three cabinet mantels, furnace heat, hot and cold water; brick and stone porch, shrubbery, chicken houses, lot 30x170; phone Delmar 2421L; cost $5700; sell for $4400.

PRICE REDUCED TO $2250
1214 S. Boyle; 6-room brick dwelling; lot 20x180; made street; for particulars see us.
KORTE-RUST R. CO., 816 Chestnut st.

PRICE REDUCED TO $2500
1339 Hodiamont; 6-room and bath brick dwelling; made street; for particulars see us.
KORTE-RUST R. CO., 816 Chestnut st.

783 AUBERT. $4000.
Good eight-room house, steam heat, just repaired, painted and decorated; lot 30x170; easy terms; immediate possession.
ECONOMY ASS'N, 203 Title Guaranty Bldg.

RESIDENCE BARGAIN
4358 FOREST PARK BLVD.
Ten-room brick house, 62 feet of ground; price $4500. PAUL JONES REALTY CO.,
411-412-413 Wainwright Bldg.

SEE THIS
Washington Heights Home
Before you buy, 5932 Berlin av., 8 rooms, reception hall, tile bath, hot-water heat; lot 30x121; price $6750.
NORTH ST. LOUIS SAVINGS TRUST CO.,
Grand and Hebert.

TO A RESPONSIBLE BUYER
Will sell a 7-room slate roof residence in Washington Heights for $6300 on terms of $300 cash, balance $60 a month, including all interest. House has hardwood floors throughout, bronze screens, copper gutters, hot-water heat, etc. Newly decorated; built first-class; submit offer. 8110 S. 11th.

$3250 $3600
Seven rooms; tile bath; hardwood floors throughout; bronze screens lighting fixtures, copper gutters and downspouts, 4-inch hard-slate roof, etc.; lot 30x121, hot-water heating system of hot-water heat, bronze screens, lighting fixtures, shades, etc.; lot 55x125; this house will appeal to the critical buyer; can be bought on terms if desired; open Sunday afternoon and by appointment.

5930 BERLIN AV.
Seven rooms; tile bath; hardwood floors throughout; bronze screens lighting fixtures, copper gutters and downspouts, 4-inch hard-slate roof, etc.; lot 30x121, hot-water heating system of hot-water heat, bronze screens, lighting fixtures, shades, etc.; lot 55x125; this house will appeal to the critical buyer; can be bought on terms if desired; open Sunday afternoon and by appointment.
SIDNEY 206.

RESIDENCE—For sale, at Forest Park, 4548 West Papin st.; seven-room residence, bath, reception hall, marble sink, china closet, three cabinet mantels, furnace heat, hot and cold water; brick and stone porch, shrubbery, chicken houses, lot 30x170; phone Delmar 2421L; cost $5700; sell for $4

IMPROVED PROPERTY FOR SALE

ROETTGER-MASEK-JEHLE
REALTY CO.,
19 NORTH SEVENTH STREET.
Sales—Loans—Rent

BARGAINS

DWELLINGS.

3001 Geyer av.; an elegant 12-room house; strictly modern; large lot.

3451 Halliday av.; 13 rooms and reception hall; every modern convenience; hot-water heat.

2625 Arkansas av.; beautiful 7-room bungalow; sleeping porch; strictly modern; hot-water heat.

4334 Virginia av.; 9 rooms and reception hall, sleeping porch, hot-water heat; $7500.

3525 Victor st.; 9 rooms, hot-water heat and modern conveniences; $7000.

3817 Delmar bl.; 10 rooms, 2 bath rooms, furnace; large 2-story brick garage; $5250.

4171 Shenandoah av.; 8 rooms and reception hall; brick porch; strictly modern; hot-water heat; $3750.

3828 Compton av.; 5 rooms and reception hall; brick porch; strictly modern; hot-water heat; $3750.

3365 St. Louis av.; 6 rooms and reception hall; modern; furnace; $3400.

3246 Spalding av.; 5 rooms and reception hall; all conveniences; furnace; $3600.

2904 Caroline st.; 5-room brick, bath room, etc.; lot 25x116; $2400.

FLATS.

4663-65 Evans av.; double flat of 4 and 5 rooms, furnace, baths, fixtures, etc.; rent $864 per year; $8000.

5586 Page bl.; 5 and 6 rooms, furnace, fixtures, screens, etc.; $7200.

3651 Connecticut st.; 5 and 7 rooms, furnaces and all modern conveniences.

3124 Ohio av.; 4 and 5 rooms, bath rooms, etc.; finished basement and garage; $5200.

3415 California av.; 4 and 5 rooms, bath rooms, etc.; $4500.

5978 Cote Brilliante av.; 4 and 5 rooms, bath room, furnace, etc.; $4200.

1751-53 Preston pl.; double house, each having 3 and 5 room flat; baths, hot and cold water, etc.; each $2500.

BUSINESS AND INVESTMENT.

5201-09 Virginia av.; s. w. Walsh st.; 2 stores, with rooms in rear and two 5-room flats above; all under lease at $110; $12,500.

1615-19 S. Ninth st., s. w. cor. Julia st.; corner store building and two 8-room houses; large tenement in rear; rents $140; $12,000.

Tenth and Shenandoah, n. w. cor.; store (baker) and 3-room tenements; rent $105; $11,000.

1354-58 California av., n. e. cor. Enda av.; 2 flats of 5 rooms, furnaces, fixtures, baths, etc.; rent $930; $8500.

4348-52 Hunt av.; triple building; 6 tenants of 3 rooms each; rent $816; $8000

1632-36 Knapp st., cor. Madison st.; 6 tenants, having 3 rooms each; rent $70.50; $7000.

3463 Itaska st., cor. Louisiana; store and modern flat; under lease; $7000.

535-35 Brooklyn st.; two 8-room houses; $4500.

2413 S. Tenth st.; 7-room house, bath, etc.; $3600.

2119 Menard st.; 9 rooms and attic in front and 5-room 2-story in rear; rent $35; $3500.

ROETTGER-MASEK-JEHLE REALTY CO., Both phones. 19 N. Seventh st.

Beckert Realty Co. Offers
Cheap Lots, Cottages and Flats

50x141, cor. Michigan and Upton.
45x141, cor. Minnesota and Upton.
64x141, s. line of Minnesota, cor. of Koeln.
115x141 Michigan n. of Koeln.
60x127, Wilmington w. of Colorado.
40x125, cor. Grand av.

All of the above are in fine location for flats, stores or bungalows; look at them and make offer; we want to sell.

4409 Gannett st.; 5-room brick cottage; modern, price $2250.

4160 Taft av.; 4-room frame, cement cellar, toilet, lot, 30x125; price $1500.

5116 S. Compton av.; 4-room brick; price $2000.

4740 Louisiana av.; 3 and 3 flat; tile baths, screens, fixtures, streets made; price $3850, cash.

These cottages and flats can be bought on small cash payment, balance easy monthly terms; we have a cottage for rent; write or phone for list; both phones. 6428 Michigan av.

COTTAGES LESS THAN COST.

4406, 4408 and 4416 Gannett st., 4 and 5 room homes, bath, etc.; lots 36 ft. each; worth $2850; our price $2100; biggest snap in town; will make terms.

YOCKEL REALTY CO., 2919 S. Broadway.

2814 Ends av.; 6 rooms, bath, furnace, gas and electric fixtures, set tubs, shades, side walks all made; $4500; taken in trade; owner wants to cash up; $3250 takes it; big bargain; will make terms.

3727 Nebraska av.; 3 and 3 rooms, tile baths, etc.; streets and alley made; must sell account death; owner downstairs will show you through; only $4750; asking $4250; let us submit your best offer.

YOCKEL REALTY CO., 2919 S. Broadway.

6-ROOM BUNGALOW.

4063 Magnolia av.; 40-ft. lot; strictly modern; open Sunday 2 to 5 p. m.; if you want to see a nice home, see this; will make terms.

YOCKEL REALTY CO., 2919 S. Broadway.

LOTS—BARGAINS—LOTS.

North side; short distance west of Grand avenue; 50 ft.; all improvements; worth $100 per foot; owner wants cash offer.

YOCKEL REALTY CO., 2919 S. Broadway.

LOTS — FLATS — COTTAGES — BUNGALOWS. LOTS.

Our list is too large to advertise at one time; over 500 pieces; if you expect to buy, let us know your wants; we can serve you. See the above bargains; largest list ever supplicated.

YOCKEL REALTY CO., 2919 S. Broadway.

BARGAINS
OPEN SUNDAY.

8260 Theodore av.; 5-room frame dwelling; shingle roof; water, gas and sewer; lot 50x125; price $1250; terms to suit.

ALSO

8322 Garesche bl.; 5 rooms, bath; 1-story frame bungalow; electric fixtures; water, gas and sewer; lot 50x125; price $1500; terms to suit.

ALSO

8231 Schulte av., 7 rooms, bath, furnace; new 2-story brick bungalow; lot 30x125; price $3000; terms to suit.

ALSO

2238 Gilmore av.; 4 rooms and bath; brick flat; lot 30x138.6; price $3500; terms to suit.

We have also lots ranging from $10 up. For particulars inquire at 8301 Lucille av.

KORTE-RUST R. CO., 816 Chestnut st.

NILS GRANT List

Corner lot, Lindenwood	$8.50 per foot
Five-room residence, Maplewood	$1?00
Four-room brick, Labadie av	1900
Seven-room frame resi..ce, Odell	2500
New brick cottage, Southampton	2350
Flat, 3-4 south, street made	2?00
Nine-room residence, Cook, near Grand	3000
Four-five room modern flat, Park av	3650
Send for exchange list. Money to loan.	

Olive 3181. NILS GRANT, 504 Pontiac Bldg.

A GRAND OPPORTUNITY

These properties will be sacrificed; see them; means money.

3844 Connecticut; cozy 6-room residence, tile bath, combination fixtures, hot-water heat; in Tower Grove Heights.

1903 Hickory; 7 rooms and bath residence; furnace; 50-foot lot.

3622 Bamberger; 5 and 6 room flat; electric fixtures; hot-water heat; something good.

535 Fassen; 8 rooms and bath; single flat; new.

511-15-17-19-21-23 Fassen; 3 double, 3 room and bath flats; splendid investment.

If you are in the market, see me about these splendid bargains.

FRANK SEBASTIAN, 3109 S. Grand. (c)

DO YOU want to buy a bargain in a house, flat or cottage, investment property or a good farm? We have the greatest list of real bargains you ever saw; we also have all kinds of property for exchange.

M. O'CONNOR, 217, 706 Chestnut st. (c2)

PROPERTY—For sale, on Delmar near De Baliviere; will lease for term of years; fine investment; an absolute security for an estate or widow; no agents. Address Z 33, Union Station. (c)

STORE BUILDING—For sale; corner store with two rooms on first floor, large room and bath on second floor, steam heat, electric light; modern in every respect, now vacant, located 3 blocks in new neighborhood with a splendid future, in south part of city; lot 40x140; will sell at a decided bargain. See us.

TOMBRIDGE AGENCY, 3318 Meramec st. Victor 856. Sidney 200.

ADOLPH HERBER, 5508 Virginia Av.

7427 Alaska av., 8-room frame	$ 700
4830 Sigel av., 6 rooms and bath	1950
4620 Tyrolean av., 4 rooms and bath	2400
3616 Minnesota, 4-room modern cottage	2400
4624 Tyrolean av., 4 rooms and bath	2300
3230 Iowa av., 8 rooms and bath	2500
4407 Louisiana., 4-room dwelling	2400
602 Fassen st., modern 5-room cottage	3200
2749 Chippewa st., 3-room flats	3500

Make cash offer. For particulars see ADOLPH HERBER, 5508 Virginia av.

Just Listed—A Good Investment.

4620 Labadie, 2-story brick, 4 rooms, toilet; cheap; $3000; offer wanted.

5326 Von Phul av., brick, 4 rooms; $3100.

CHARLES GUNDLACH, 5078 Florissant av.

IMPROVED PROPERTY FOR SALE

"BARGAINS"
HENRY HIEMENZ REALTY CO.
614 CHESTNUT ST.
FOR LAUNDRY.

1959 Wyoming st., large one-story brick store building, with subcellar; a large spring flowing constant stream; large lot; sell or lease; reasonable.

1720 LONGFELLOW BL.

Beautiful modern home; 9 rooms; like new, with all the latest improvements; lot 50x135; near Fourth st. car; real bargain.

3847 S. BROADWAY.

Large Colonial mansion near Chippewa st.; 16 rooms; central hall; large grounds surrounding house; excellent for any kind of business; $7500.

2663 BLAINE AV.

Neat, cozy, 8-room residence in good condition and near Grand av.; electric light, furnace, etc.; large front porch and a garage; for sale at $4100.

BEAUTIFUL HOME.

Ideal location in Compton Hill Park; 3133 Hawthorne bl.; 10 rooms; nearly new; modern; with lot 100x186; sacrifice price.

TO 1502 PAPIN ST.

Three 2-story brick, well-built houses, four families, renting for $925 yearly; lot 55.7¼x150. Owner anxious to sell. Submit your offer.

3665 JUNIATA ST.

Ideal 9-room home, near Grand av., in Tower Grove Heights; built by owner; 28 1-3-foot lot; garage; good home at a fair price.

3950 FLAD AV.

New, modern 7-room house, just finished; extra well built; all the latest improvements; complete in every particular; lot 25½x124 to brick alley; open.

2831 ACCOMAC ST.

N. w. cor. Oregon av.; fine 2-family flat, with attic; lower 5 rooms and upper 7 rooms; complete and modern; $6400.

2618 S. COMPTON AV.

Splendidly built 2-family flat, with slate roof, attic, 5 and 6 rooms, hot-water heat and modern, up to date; lot 32x128 to brick alley; good property; very reasonable.

4204 CLEVELAND AV.

Modern 8-room residence; hot-water heat; all improvements; lot 32x124; $5000; terms.

7 BENTON PL.

Very nice home at a sacrifice; contains 10 rooms and all improvements; location and surroundings excellent; $5000.

1920 NEBRASKA AV.

Cozy 7-room residence in very quiet, select locality; for $5950; terms.

2911 RUSSELL AV.

Ideal 9-room home; latest and best improvements; new garage; h.-w. heating; Ruud heater, sleeping porch; 50-foot lot; select, restricted location.

HENRY HIEMENZ REALTY CO., Both phones. 614 Chestnut st.

Chas. F. Vogel R. E. Co.
624 CHESTNUT ST.
Real Bargains

4207 Magnolia av., 9-room brick residence, slate roof, brick garage, house strictly modern in every respect; lot 50x140; opposite Tower Grove Park; admission by card only.

4582 Hartford st., 8-room brick residence, garage, hot-water heat, slate roof, strictly modern; lot 50x127.

3930-32 Magnolia pl., newly built 6 and 7 room bungalows, strictly modern and up-to-date; will sell on terms to suit purchaser.

1220-28, 14th st., 5-room dwelling, bath, large stable; price $2000.

3125 La Salle st., 3 and 3 room brick flat, frame cabin in rear, all improvements made; lot 25x115; rents for $240 a year; price $1400.

3529 Semple av., 5-room brick cottage, new bungalow floors, lot 30x180; price $3000.

3308 Winnebago st., 5-room brick cottage, furnace, lot 37x125; all modern; price $3500.

FLATS

2008 Ann av., 4 and 5 room flat, furnace, bath and toilet; Dutch dining room, hardwood floors, one year old; lot 27x123; price $6750.

2738 Armand pl., bet. Ohio and California; 4 and 5 room flat; lot 25x125; price $4200.

4172-74 Labadie av., double 3 and 4 room flat, all modern; rents for $840 a year; price $6000.

3224-26-28 Botanical av., 6 flats, 3 rooms and bath; rents $1100 a year; price $8200.

2700-02 Clark av., brick building, arranged for four families, rents $408 a year; price $2000.

4170-72 Connecticut st., southwest corner of Grand av.; corner store and 3 flats, rents for $768 a year; make offer.

3906-08 De Tonty st., 5 and 6 rooms, hot-water heat, sleeping porches and garages in two machines; hardwood floors, Dutch dining rooms; lot 35x135; rents $1020 a year; price $8500.

4111-13 Flad av., 4 and 4 room single flat, steam heat, strictly modern throughout; price $7000, terms.

3214 Gustine av., between Connecticut and Juniata sts., 4 and 4 room single flat, strictly modern; price $6000.

3819 Hartford st., 5 and 6 room flat, strictly modern; lot 50x141; price $7000.

3954 Humphrey st., double flat, 5 and 6 rooms, rents $1080 a year; price $8250.

3884 Juniata st., 5 and 6 room flat; modern; rents $780; price $7250.

3727-29 Kossuth av., 3 and 3 room single flat and 4 and 4 room single flat; strictly modern; price $9000.

5623 Wells av., 4 and 5 rooms, strictly modern; rents $576 a year; make offer.

FLATS. APARTMENTS. FOR SALE

SOUTH

FLAT—For sale, double flat, four and four rooms, bath, combination fixtures. 3445 Michigan.

EQUITY—For sale or exchange flat equity, 4130 Russell; wants small flat or cottage.

FLAT—For sale, new single flat, one-half block from Grand av., Tower Grove Heights; sacrifice price. Box O-275, Post-Dispatch.

FLAT—For sale, 1807 Preston place, 4 rooms, bath, price $3100, part cash. Mrs. Lutz, 3010 Victor st.

FLAT—For sale, 5 and 6 room; 10 per cent investment; owner downstairs. 3515 Cherokee.

FLAT—For sale, double flat; fine investment, near Tower Grove Park; rents $1320; price $10,500. Box N-79, Post-Dispatch.

FLAT—For sale, 4532 Gibson, 5 and 6 room flat, modern conveniences; half block from Forest Park. (c)

FLAT—For sale; 4532 Gibson; 5 and 6 rooms; modern conveniences; half block from Forest Park.

FLATS—For sale; 3222-24 St. Vincent av.; double 4-room modern flat; rent $766; mortgage $4500; sacrifice; make offer. Box B-258, Post-Dispatch.

FLAT—For sale, a bargain, 3-flat brick, S. 12th st. and Shenandoah, in good condition; only $6000 necessary, balance d. of t. 5 per cent. Box N-64, Post-Dispatch. (c)

LA SALLE, 1315-1315A—4-4 rooms, baths and toilets; hot and cold water, gas fixtures; will make reasonable allowance to good tenant. Inquire 1317, upstairs. (c)

FLAT—For sale or exchange; new double flat; modern conveniences and bath; with all modern improvements; call; owner in flat; make us an offer. 3722 Wisconsin.

FLAT—For sale, strictly modern flat; all new and leased; strictly rental $1320; price $10,50; better than 10 per cent net investment. Box O-238, Post-Dispatch. (c)

FLAT—For sale or exchange for vacant; 3855 Botanical av.; 5 and 6 rooms; furnace, etc.; second floor; open; price $5250; lot 30x140.

HICKEL, 1009 Chestnut st.

FLAT—For sale or trade; single flat, 4 and 4 rooms, St. Anthony's Parish; all improvements; want county property. 4648 S. Compton. (c)

FLAT—For sale or exchange; 5 rooms, bath, 1st floor; 6 rooms, bath, 2d floor; 2 rooms 3d floor; electric light, hot and cold water. 2907A St. Vincent av.

TENEMENT—For sale; 6-family; renting for $47 per month; lot 30x140; located on 7th st., near Soulard. Price $3800. Box c-227, Post-Dispatch.

FLAT—For sale, 2323-2323A Tennessee av.; 4 and 5 rooms; furnace; cut to $4250; terms; 2 blocks E. Grand av.; offer wanted.

HICKEL, 1009 Chestnut st.

FLAT—For sale, 3956 Lafayette, new, modern, well-built flat, 5 and 6 rooms, large sleeping porches, tile bath, hardwood floors, hot-water heater; separate garages, rent $1056 per year; will take other property in exchange. Victor 1777.

FLAT—For sale or trade to sacrifice my 9-room brick flat; all conveniences; fine location; rented all year round; buy from owner; no real estate men apply; must be seen to be appreciated. 511 Wilmington.

FLAT—For sale, 4439-39A Nebraska av.; new 3 and 4 room flat; tile bath, etc.; second floor; open; reduced from $4500 to $4100; offer.

HICKEL, 1009 Chestnut st.

FLAT—For sale, 3929 Humphrey st., modern 4 and 5 room flat, furnaces, hardwood floors; price very reasonable; owner says sell; make terms to suit.

ARCHSHOEFER & GLIK R. E. CO., 701-02 Mermod-Jaccard Bldg.

FLAT—For sale, 5 and 6 room flat; families of 4 rooms, bath, furnace, each family; rent $74 a month; on Accomac st., west of Jefferson; a fine renting flat; will sell right for a quick sale; below 10 per cent basis. Box N-186, Post-Dispatch.

FLAT—Compton Heights district, on Sidney st., 5 and 6 rooms, bath and furnace, each family; I want to sell quick and sell my equity; $25 cash, $25 month; total price $10,000; for quick sale will take $4200 for my equity cash; also vacant corner; have not lost a penny in 5 years; this is a snap; speak for itself; property 6 years old; building lone cost me over $12,000 to build; no agents. Box N-187, Post-Dispatch.

FLAT—For sale or exchange; new 4-room family flat on Shaw av.; near Tower Grove Park; each flat contains 4 rooms, tile bath, furnace, electric lights; this property is in first-class condition; granitoid cellar; the rents are $25 per month; if you will look at this you will surely like it. Owner on premises; he will show you through; lot 27x148; bargain. 4650a.

4523-23A PAPIN ST.

Five and 5 room brick flats, for 2 families, furnace, bath, hot and cold water, electric light fixtures, screens, granitoid cellars; all in good condition; lot 30x198. Yours for $5500.

M. McCREERY & SON, 1st floor.

Four-room brick cottage, furnace, bath, hot and cold water, 13-inch walls; fine home for someone; lot 27x107; all improvements made. $2800.

4324 SWAN AV.

Four-room frame cottage, brick foundation, a very nice cottage; all improvements made; lot 25x130. This is a bargain; $1500.

JUST LISTEN—GOOD INVESTMENT

4416-18 Lee av., double flat, 5-room, bath, good renter, $63 per month; $6400.

CHARLES GUNDLACH, 5373 Florissant av.

HOUSE—For sale, 6236 Clements av.; lot 50x180, being a 6-room brick house; hot-water furnace; very easy terms; price only $2100. ROSENBAUM-HAUSCHULTE R. E. CO., 2407 N. Broadway.

FLATS. APARTMENTS. FOR SALE

MISCELLANEOUS

EQUITY—For sale, in 2-family flat; good investment property. 2924-26A Dodier.

FLAT—For sale, 6 and 7 rooms, all improvements, very reasonable. Box A-227, P.-D.

FLATS—For sale, 1, 4 and 5 rooms, 1, 3 and 3 rooms; terms. Box A-246, Post-Dispatch. (c)

FLATS—For sale, single and double, 12 per cent investment; all improvements. WM. RODICK & CO., 2515 McNair ave.

FLAT—For sale, easy terms; modern, well built, 6-7 rooms; always rented; choice location; West End. Box T-26, Post-Dispatch.

FLAT—For sale, by owner; easy terms; reasonable price; built for home; house in good repair; garage; Forest Park bl. Box T-154, Post-Dispatch.

APARTMENT—For sale, one of the best-built apartments in the finest apartment section of the city, subject to the closest inspection; a real high-class investment; 6 tenants; modern throughout; will sell cheap; furniture might consider other property in part payment. Get particulars from

SCHWENKER REALTY CO., 907 Chestnut st.

FLAT—For sale; do you know that building material is high? Now here is your chance at last year's prices; look at my new 5 and 6 room single flat, built on a level by 115x54 feet; lot only one-half block from Grand av. car in South St. Louis, white enamel wood work; furnaces; modern in every way. See the owner next door, 3614 Rebecca; make offer.

MUST HAVE SOME CASH

I will sacrifice my 4-family flat of 3 rooms and bath for $4625. Box N-137, Post-Dispatch.

FOR SALE
Desirable Two-Family Apartments

In desirable part of city, giving you both home and investment. Call for my list.

Frances C. Wines
419 Wainwright Bldg.

CENTRAL

PAYS 16%—RENTS $276.

Will sell 3-family brick tenement in central part of city for $1800; only require $500 cash; a dandy investment; buy direct from owner; no trade. Box T-273, Post-Dispatch.

We Sell on Monthly Payments

2824 Morgan st.; double set of 5-room flats; in first-class condition; renting for $768; $9500.

DALY & McCABE, 925 Chestnut st.

SALE OR EXCHANGE

2210 to 2214½ Franklin av.; lot 81x141, improved with three-story brick building, containing 4 large stores 1st floor and flats above, and 34-room tenement in rear; annual rent $3150; make an offer.

WEST ST. LOUIS TRUST CO., Easton and Sarah.

SOUTH

WYOMING, 3867-69—Modern 3-room flats. Phone Main 740.

FLAT—For sale; 3678 Folsom; 4 and 5 rooms; furnace, etc.; price $4400.

FLAT—For sale; new 11-room corner flat; all conveniences; cheap. 3124 Keokuk.

FLAT—For sale; modern, double, 3 rooms each, good investment. 4507-59 Idaho.

FLAT—For sale, 3425 Wyoming, four and five rooms; good investment; owner upstairs. (c99)

FLAT—For sale; 4133 Virginia, 2-story, 4 rooms and bath up and down; cemented laundry and walks; St. Anthony's Parish.

FLAT—For sale, 4030 De Tonty st., new 4 and 5 rooms, all conveniences. Apply downstairs.

FLAT—For sale, 3452 Humphrey st., a bargain, well-built 4 and 5 room flat; all improvements.

FLATS—For sale; single; 3 and 3 room; with bath; $3700; will trade for small cottage. 3550 Keokuk. 2411 Hampton.

FLAT—For sale, single, dead-down bargain; one-fourth cash, terms. See owner, 2051 Vinegrove.

EQUITY—For sale or exchange; 4 and 5 room single flat, 2622 S. Jefferson av. Price $4800.

FLATS. APARTMENTS. FOR SALE

SOUTH

RENT $870, PRICE $7250

3835-37 Blaine av.; new, modern double 3-room flats, worth $8000, reduced to $7250; lot 50x150; all improvements.

J. CONCANNON, 226 Wainwright Bldg.

REDUCED TO $3750

2722 Geyer av., a splendid 2-story brick 4 rooms and bath first floor, 5 rooms, bath on second floor. Well built and in good condition. Rents for $420 per annum. This price was placed low in order to sell it and it is going at a bargain. HAASE REALTY CO., 921 Chestnut st.

$200--Shaw Av. Flat--$200

Four and 5 rooms, bath, furnaces; a very good building; will sacrifice and will take $200 cash and balance small monthly payments. DOUGHERTY R. E. CO., 303 Chestnut st.

Grocery & Saloon--South Side

5500-02 S. King's Highway bl., 2-story brick double store building, with 2 flats above of 4 rooms and bath each; hot-water heat and other modern conveniences; lot 73x140; an excellent location and an established grocery and saloon business; price is right. If interested, call in to "SEE US,"

CHRISTIAN BRINKOP R. E. CO., Both phones. 619 Chestnut st.

WEST

FLAT—For sale, modern, 4 and 5 rooms, lot 25x230; all conveniences. 5346 Ridge.

FLAT—For sale, double 4-room flat; baths; price $4500. Box B-234, Post-Dispatch.

FLAT—Must sell or exchange; double 4-room flat; need money for business. 42 Easton.

FLAT—For sale; substantial rock flat, 5-5 rooms, furnaces, electric; $4250. Box A-105, Post-Dispatch. (c)

FLAT—For sale, modern flat, on 20th and Park; also tenement; must go; sacrifice. 1427 Goodfellow.

FLAT—For sale, 4 and 5 large rooms; modern; rent $672; price $5750. See owner, 5449-A Hartford st.

FLAT—For sale; St. Mark's parish; double, 4 and 5 rooms; rent $1008. Price $8200. Box B-279, Post-Dispatch.

FLAT—For sale; nice two-family flat in West End, very reasonable. Box N-28, Post-Dispatch.

FLAT—For sale; 5 and 6 rooms; stone porch, bath, furnace; sacrifice; $4000. Box B-275, Post-Dispatch.

140x BELT—5 and 6 rooms, $2000 equity on easy terms; always rented $41. Delmar 2965.

FLAT—For sale; near Union and Page; strictly modern; southern exposure; owner leaving city; for particulars, ad Box A-172, Post-Dispatch.

FLAT—For sale; modern 4 and 5 room flat; 4373 Laclede av.; must sell at once; will take a clear lot as part pay.

M. O'CONNOR, 217, 706 Chestnut st. (c2)

FLAT—For sale, 4-5 rooms, brick, West End, furnace, bath, $4500; rents $480 year; leaving city; $3550; easy terms. Box N-114, Post-Dispatch.

FLAT—For sale; 10 rooms down, with bath; 5 rooms up; rent $360; bargain at $3250. 2044 Gano av.

FLAT—For sale, brand new 4 and 5 room and sun room, modern. 4934 Natural Bridge.

FLAT—For sale, brick flat, four and five rooms, or for trade. See owner, 4618a Margarette.

FLAT—For sale or exchange, seven-room two-family frame flat, streets made, decorated, in good condition; rent $528 year; price $1800; want cash; apply 1418 E. Jobp av.

FLAT—For sale; 3-family; 3 rooms each; $900 Theodosia av.; rent $840; cost $6500; discount for cash. Lindell 3119W. 3934 Page bl. (c)

FLAT—For sale, two-story brick flat, four rooms and bath, each, 2632 Bellegarde, well rented; price, $3500; will arrange terms. MISS. VALLEY TRUST CO., 4th and Pine.

FLATS—For sale, 2931 Abner pl. and 5349 Labadie av., new, modern, up-to-date 3 and 4 room single and double flats, for home or investment. See owner at 3011 Abner pl.

FLATS—For sale, 4137A Kossuth av., 4 and 5 rooms, modern flats; steam heat, hardwood floors, tile bath, porch and copper screens; terms to suit. Delmar 2158L. (c7)

FLAT—For sale or trade, 3017 Walton pl, east of Euclid av.; three and three room flat, toilet, gas and electric lights; price $2250; owner next door; phone Delmar 4449L.

FLAT—For sale, Ridge av., 5975, 4 and 5 room, bath, furnace, shades, screens, slate sinks, granitoid cellar; lot 27x213; rent $516 yearly to steady tenants; deed trust $3000; buy from the owner, save agents' commission; will sell equity cheap. Owner 1553 Union.

BIG BARGAIN

Dwelling reduced to $2900; 7-room brick; hall, attic, laundry, cellar, stable for 10 horses. 2735 Howard.

O'FALLON PARK SNAP

22xx Adelaide av., near Florissant av.; 5 and 6 room flat, tile bath, hot water, heat, brick and tile porch, combination, light; good reason for sacrifice. Box N-29, Post-Dispatch. (c)

ST. LOUIS AV. FLAT

4219; red stock brick single flat of 4 and 5 rooms and bath; separate furnaces, screens, fixtures, etc.; lot 30x142.6.

FRANK J. FRICK, 209 Wainwright Bldg.

12% INVESTMENT

Three double flats; $6500 each; 3 rooms; finished laundry, cabinet mantels, screens, gas, bath, etc.; rent $1? each; built about 3 years; location southwest part of city; manufacturing district; always rented; good investment; deed of trust accepted for portion payment; $750 or $1000 cash. 7.

Just Listed—A Good Investment

3415-17 Florissant; 4 3-room flats; always rented for $720 per year; lot 40x125; can make 4erms. See

EUGENE J. ALTHEIMER, 820 Chestnut.

FLATS. APARTMENTS. FOR SALE

NORTH

This Little Flat Must Be Sold

6232 Cote Brilliante av., single flat; slate roof; all conveniences; $2775 this week.

J. W. KERR REALTY CO., 923 Chestnut st.

FLATS

4416-18 Penrose st., 3 and 4 room double brick flat, reception halls, baths, fixtures. Make an offer.

3924-26 Lee av., 3 and 3 room double brick flat; electric showers, tile bath; new. Will sell or trade for clear vacant.

2132 Adelaide av., 5 and 6 room single brick flat; hot-air heat, bath, combination fixtures, screens. Will sell at a bargain.

3817 Cote Brilliante av., 3 and 4 room single brick flat; bath. Look at this for a bargain.

4235 Flad Bd av., 4 and 4 room single brick flat; hot-air furnace, baths; in fine condition.

5424 Florissant av., 5 and 6 room brick flat; hot-air heat, baths; in fine condition. A bargain for a quick sale.

SEE
F. E. MILLER,
2102 EAST GRAND AV. BOTH PHONES.

3051 New Ashland Place

A BIG BARGAIN.

A two-story brick flat, in fine condition; newly decorated and painted throughout; price only $3200; open for inspection today from 2 to 6 p. m.; New Ashland pl., situated 1 block east of Taylor av. car line, get off on Ashland av. and walk east 3 blocks.

NOLTE & WILLMANN, 2207 N. Broadway.

4243 Red Bud Av.

Well-built, modern 4 and 5 room flat; combination fixtures, bath, toilet, furnace heat; hot-water coil; all improvements made; lot 31x155; owner will sell at a bargain; don't miss this opportunity. See us.

MISSISSIPPI VALLEY TRUST CO, FOURTH and PINE

FARMS and FARM LANDS

Solid agate, 10c line, minimum 20c.

FARMS WANTED

FARMS Wtd.—Have 8357 buyers; describe your unsold property. 111 Farmers' Exchange, Denver, Colo. (99)

FARM Wtd.—I want to trade a stock of goods for an Arkansas farm. What have you? W. D. Fletcher, Benton, Ill. (99)

FARM Wtd.—40 to 80 acres, Missouri, near railroad; answer only if you want to sell real cheap. Box B-115, Post-Dispatch.

FARM Wtd.—By experienced farmer; to work on shares; where everything is furnished. E. E. Fife, 1800 Wash.

FARM Wtd.—To rent or lease 60 or 80 acres of land in St. Louis County. B. V. Becker, 1045 Cozens.

FARM Wtd.—To lease or buy small place, near car or railroad, for poultry farm. Address Mrs. B., 3557 Sidney st. (c)

FARM Wtd.—To hear from owner of good farm or unimproved land for sale. C. C. Buckingham, Houston, Tex.

FARM Wtd.—To rent, 10 acres, poultry and truck, with fruit, near steam or electric cars; 4 or 5 room house. Box T-271, Post-Dispatch.

FARM Wtd.—Small; St. Louis County or suburban property; not over $5000; on rock road; improvements; close to transportation; fruit and shade trees. Box E-144, P.-D.

FARM Wtd.—Small, near St. Louis, farm on shares; by an experienced farmer and gardener; will consider any offer; can make improvements; good references. Box B-104, Post-Dispatch.

FARM—Want to rent 4 acres, cottage and outbuildings, for garden and chicken raising, on Meramec car line; will give fine terms to reliable people.

J. W. KERR, 923 Chestnut.

FARM Wtd.—In St. Louis County, in exchange for my 8-room residence and roof, hardwood floors, furnace, hot and cold water, vacuum cleaner, electric fixtures and garage. Central 1240L. (c99)

FARMERS, ATTENTION OR REAL ESTATE Wtd.—For flats, apartments and investment properties. I can match you. Box N-82, P.-D.

FARMS FOR RENT

FARM—For rent; 40 acres; good 4-room house; 10 acres in alfalfa; south; cheap rent. D. Celia, Victoria, Mo.

FARM—For rent; team and implements; industrious man wanted, with $125; call 2903 Sheridan.

FARM—For rent, 200 acres, about 40 acres bottom, balance gently rolling; rent reasonable. Charles Dietz, Ava, Mo.

FARM—For rent 12 acres, near Olive Street rd.; 7-room house. Call Forest 6009W or Main 263. Address W. 614 Rialto Bldg. (c)

FARM—For rent, 40 acres, 4-room house; 1 mile from Ashley, Ill., 62 miles east, $100 year. E. S. Tompkins, 4146B Carter.

FARM—For rent; 15 acres, on Grsen Park line; rent $25. Call or write M. HAMMEL R. E. CO., 6721 S. Broadway.

FARM—For rent, 115 acres; about 80 acres in cultivation; house and barn. Apply to M. HAMMEL R. E. CO., 6721 S. Broadway.

FARMS—Several garden farms, near S. Broadway car; long lease. S. W. Forder, Jefferson Barracks, R. 8.

FARM—For rent or sale, 6 or 8 acre truck farm; 6-room house and barn; 2 blocks south end Cherokee line. Inquire J. Busch, 2210 Keokuk st.

FARM—For rent; 4-acre truck and poultry land on electric line; also Mo. Pac.; fine well, some fruit, old poultry buildings; only $10 month. Ford, Post-Dis. (c)

FARM—For rent; 14 acres, 1-room house, near Chain of Rocks, yearly rent $35 cash.

WILKINS, Room 307, 722 Chestnut st. (c)

FARM—For rent; 160-acre; 5 miles from Grafton, Ill., in fruit belt, or would sell. John Steinheimer, 419 E. 14th st., Alton, Ill.

FARM—For rent; 155 acres, near Bismarck, Mo.; for general farming and stock; cash rent; will sublet; immediate possession. Box H-237, Post-Dispatch.

FARM—For rent; 80 acres; 1¼ miles from Hillsboro, Jefferson County, Mo.; new log house, 60 acres clear; one acre timber; rock road; cash rent, $50. Central 6937K (c)

FARM—For rent, 40 acres, 2 rooms, all cleared; 3 miles Sullivan, Mo.; on fine road; will lease for any period; $100 year. Box A-129, Post-Dispatch.

FARM Wtd.—Flat building, containing 4 flats of 3 rooms each with tile baths, good renting district; want to trade for small farm near St. Louis; will assume small incumbrance. Box N-199, P.-D.

FARM—For rent; 50 acres, on Union road; 5 miles from city; large 2-story frame house with barn, etc.; convenient to electric car line.

M. HAMMEL R. E. CO., 6721 S. Broadway.

FARM—For rent, 8 acres, one mile from De Soto, on good road; good horse and barn; some fruit; well water; fine for chickens and gardening; you can work in railroad shops and make big cash; $100 per year. M. F. Herrington, De Soto, Mo.

FARM—For rent; 12 acres, good land, part black timber tract; wire fencing, new 2-room frame house, large barn, good orchard, 2 cisterns, 3 miles Cadet, 6 miles Bonne Terre; beautifully located; $50 year to good tenant. Dunn, 3418 Meramec st.

FARM—For rent; 85 acres; 1 mile from city, on Frisco railroad; 45 acres under cultivation, balance wood and pasture; 25 acres in wheat; good orchard; horses, cow, hog, poultry; 8-room house; big barn; good water, and a man has everything to start in farming. Box J-34, Post-Dispatch.

FARM—For rent; 10 acres, 12 in cultivation; three-room house, barn and chicken house; half mile from Bonne Terre; $100 per year cash or on shares; bottom farm of seven acres, six in cultivation; three-room house, barn and chicken house; 1 mile south of De Soto, Mo.; rent $100 per year. T. B. Eaues, De Soto, Mo.

POULTRY FARM—For rent; in suburbs; equipped for 500 fowls; 5-room bungalow, orchard, vineyard; $300 year. Elizabeth Etrefrig, Jefferson Barracks.

2½ ACRES FOR $250 CASH

Down, balance monthly; a desirable property for chicken raising or gardening. Address Box 42, Clayton, Mo. (c)

FOR RENT, CHICKEN FARM,

In county; new bungalow, with 5 rooms and furnace, etc.; 20 acres orchard, one St. Charles Rock rd., 18 minutes' ride from city; or truck farm; rent $450 per year.

JOHN McMENAMY INV. CO., 1308 N. Grand. (c)

FARMS FOR SALE

MISCELLANEOUS

FARM—For sale; 80 acres; improved; close to town; price $1600; $200 down. Write for list of farm bargains. J. Munsil, St. James, Mo.

FARM—160 acres can be bought, $2.50 an acre; want 20 men; $100 each; mineral country. George F. Mason, 4554 Cote Brilliante.

FARM—For sale, about 25 acres; barn, cistern, plenty good timber land; good road to town or Rock Island R. R.; cash $600. Box E-97, Post-Dispatch.

FARM—For sale; 160 acres, 2 miles from Edwardsville, 5 acres of fruit; good house and outhouses; no exchange. Write John Bremer, 3909A Shenandoah. (c)

LAND—For sale, 200 acres unimproved in Ashland Co., Wis. Will sell cheap on terms. Write Geo. Stubblefield, Park Falls, Wis.

FARMS—For sale; if you want some choice farms in Illinois and Missouri near St. Louis, it will save you time and

FARMS FOR SALE

INDIANA

LAND—For sale, 280 acres in Starke Co., Ind.; partly improved; for sale in parts; cheap on terms. C. Boley, Orland, Ill.

LAND.—For sale, 119 acres in Wells Co., Indiana; well improved; for sale cheap, on terms. Mrs. O. Bryant, R. 3, Box 65, Ossian, Ind.

LAND—For sale, 204 acres in Livingston Co., Michigan; well improved, house, etc.; price low on terms. H. B. Miner, 1501 Detroit av., Flint Mich.

KENTUCKY

KENTUCKY FARM—For sale, by owner; cheap; 560 acres, 50 miles north Nashville, Tenn., in Todd County, Ky., 2½ miles from R. R. station, 1 mile from flour mill; 100 a. fine timber, plenty water, etc.; fine hog farm; will sell cheap, at once. Address for full particulars, K. K., KIMBROUGH, Guthrie, Ky.

MINNESOTA

LAND—For sale, 52 acres in Washing. Co., Illinois; well improved, fine condition; price low on terms to suit. W. Horstman, 2247 Clarence av., St. Louis.

LAND—For sale, 160 acres of unimproved in Marshall Co., Minnesota; this is dirt cheap, easily improved. E. Griebstein, Thief River Falls, Minn.

LAND—For sale, 480 acres in Freborn Co., Minnesota; well improved, all in best of condition; furthe information H. Avery, Austin, Minn.

MISSISSIPPI

FREE MAPS—Write room 1887 Railway Exchange Bldg., St. Louis, for free map of Mississippi, showing location and describing famous black soil, prairie, alfalfa and corn belt in Northeastern Mississippi on the M. & O. Railroad; greatest alfalfa, grain, stock, dairy and general farming country in the South. See settlement report on 96; 20,000 acres now in alfalfa; big herds of beef and dairy cattle; three creameries; good water; high altitude; excellent climate; hard roads; fine class Northern people.
WISHART REALTY CO.

Can Raise Crops the Year Round.

For Sale—Farm Land on Which You

Located in the Ozone Belt, Marion County, Miss., 90 miles north of New Orleans; all easy rolling upland; no swamps or mosquitoes; healthiest climate in the South; no excessive heat; soil a mellow, fertile chocolate loam; no rocks; you do not have to buck frost or mud 6 months of the year; you can plow every acre now or any day in the year; up North you grow one crop; here you grow three; here spring crops are 6 weeks earlier than up North; when the North is frozen up in the fall you harvest your second crop here; that's what brings high prices and profit; plenty of rain at all times; close to railroad and a world's market, New Orleans. Government expert and demonstration farm within a few miles; good roads; one of the best stock and dairy countries; several thrifty settlements of farmers have established themselves on adjacent land, built up in past years and they are making good; so why not you? This is a well-developed country; it is new and fertile land; a friend and I have bought 12,000 acres of this land, and I am making my home on 1400 acres of it, and a friend on 1100 acres, and I want you farmers to buy and make your home here; the land is cheap at $25 per acre and will double in value in a short time; terms are easy and within reach of all; from $5 to $10 per acre down; you men from the North, east or anywhere else, look into this if you want to better yourself; it is a golden opportunity and it is not a boom proposition; write for any information that you may want; I am a gardener, horticulturist and farmer myself; that's why I want farmers to buy this land. Wm. Mehl, Horticulturist, 204 Wainwright Bldg., St. Louis, Mo.

MISSOURI

FARM—For sale; 40 acres, improved, cheap, near St. James, Mo. Charles Harkis, 3028 Bell.

FARM—For sale, 120 acres, improved, 2 miles, from Swedburg, Mo. D. Darian, 7314 Virginia av.

FARM—For sale, 40 acres, four miles from town, 8-room house, orchard, Ad. Lockbox 756, Staunton, Mo.

FARM—For sale; 35 acres; 120 miles from St. Louis; improved house and barn; orchard; price $1600. 1723 Dolman st.

HAVE small truck and chicken farms near St. Louis for sale or exchange; big bargaining investigate. Prince, 818, 705 Olive st.

FARM—For sale; 320 acres on Gasconade River; to exchange for single or double flat. F. Harrison, 2822A Caroline st.

FARMS—Ozark and other farms for sale or exchange, no trade too large or small; address C. C. Wilson, 1808 Kennett pl.

FARM—$1500 will buy 7-acre improved Illinois chicken farm, half cash, balance on time to suit. Box E-115, Post-Dispatch.

FARM—For sale; 4 acres, on St. Charles car line; price $2400.
TIMBERLAND—For sale, 6224 Easton av. (c)

FARM—For sale; 80 acres; 27 miles from St. Louis, near Iron Mountain and Frisco Railroad. See R. Homberg, 3025 Minnesota.

FARM—For sale, 376-acre stock farm; will deal with right party so farm will pay for itself. Albert J. Boardman, Arcadia, Mo.(c)

FARM—For sale, 40 acres rich bottom land, fronting Clear Lake; all cultivated; $65 per acre. Call Delmar 2472X. (c100)

FARM—For sale, 70 acres of St. Louis County land, on Dallas rock road, 8 miles from city of St. Louis; will subdivide in 10 acres. J. G. Weber, Clayton, Mo. (c99)

FARM—For sale, good 225-acre farm, three miles out, 90 in cultivation, balance tillable; water, fruit, timber and all improvements; $4500. E. A. Bass, Steelville, Mo.

FARM—For sale, 40 acres, ¼ mile railroad town, improved, house, $1200; half cash, balance 5 years; bargain. Cheuvront, Chadwick, Mo.

FARM—For sale; 165 acres, Perry County, Mo.; improved; also 224 acres; bargain for quick sale, Address C. C. Wilson, 1808 Kennett pl.

FARM—For sale; 10 acres; 9 in cultivation, 1 in pasture; ¼ mile west of Kirkwood limits; $900 per acre. Address Kirkwood, Mo., R. R. Box 92.

FARM—For sale, 90 acres, with a 5-room house, barn and other outbuildings; ¾ mile n. e. of Ilmur, Mo. Address Theo. H. Dieckhans, R. R. 3, Marthasville, Mo. (99)

FARM—For sale, 100 acres, improved; 70 acres in cultivation, 40 acres valley; 7-room cottage; desirable home. Particulars, A. C. White, Cuba, Mo.

FARM—For sale or lease, 33-acre farm, 9-room house, outbuildings, on made road, 2½ miles from railroad. Address W. Study, Kirkwood, Mo., route No. 12.

FARM—For sale, or exchange for St. Louis business; 40 acres in Crawford County, Mo.; three miles from town; write to owner, Box E-186, Post-Dispatch.

FARM—For sale, 74 acres of extra fine land, situated near two railroad stations; all can be cultivated. For further particulars address L. J. Couch, Tiff, Mo.

FARMS—For sale; improved; foreclosed; 160 acres for $700 and $650, worth double; easy terms. Owner, Box 116, Raymondville, Mo.; Ozarks.

FARM—For sale, good 240 acres, well located; 125 acres in cultivation; near town, 40 miles from St. Louis; write for particulars. Box J-11, Post-Dispatch. (99)

FARM—For sale; from 80 to 260 acres; constantly increasing in value; land very reasonable; write immediately. Roy Charles, Glen Allen, Mo. (99)

FARM—For sale; 10 acres, fruit, truck and poultry; 50 miles from St. Louis; price $1.50 per week; price $250. James G. Cook, Kinsey, Mo.

FARM—For sale, 40 acres, near Cuba, Mo., new house, near school and railroad; $900; owner 1357 Burd av.; Forest 0895W.

FARM—For sale, 117 acres, 7-room house, fine water, 2 miles from town; price $8500; $1200 cash, balance in 5 years at 6 per cent. Box T-208, P.-D.

FOR GARDENERS—80 acres or part thereof, 20 miles north of city; at from $250 to $300 per acre. For terms see
J. F. O. KELLER, 3581 N. Broadway.

FARM—For sale, 126 acres, half mile railroad town, smooth, good land, fine soil; $1600 cash, balance 5 years; bargain. Box 100, Chadwick, Mo.

FARM—For sale; 80 acres, St. Louis County; fine house; good orchard; rich land; cheap; must subdivide; $4800. W. E. Minton, 810 Olive, suite 615.

FARM—For sale; 20 acres; house, barn, outbuilding; wire fencing, wagon, buggy, implements, hog, pigs, chickens; $1400; half down, rest time. Box 281, Ironton, Mo.

FARM—For sale, 10 acres, only ¾ mile from Mountain View; on good road; 3-room house, several poultry buildings, etc.; price $700; terms. Write owner, Curtis Mullen, Mountain View, Mo.

FARM—For sale, 37-acre, mile town, good 6-room house, large barn, outbuildings, wheat, orchard, well, basement, all good repair, $2000; terms on part. Box 231, Ironton, Mo.

FARM—For sale; 80 acres; 65 in cultivation, balance timber; 5-room house; good barn; lots of fruit; 5 miles from De Soto, Mo.; price $3000. T. B. Eaves, De Soto, Mo.

FARM—For sale; 40 acres mile from town; 30 in cultivation; 5-room house; two bearing orchards; fenced; plenty of water; price $2000, half cash. Mrs. Maud Gottlob, St. Clair, Mo.

FARM—For sale; bargain; 80 acres; $25 down, $10 month; 50 acres in cultivation; 10 valley; small buildings; orchard, mill; one mile from Spring Bluff, Mo.; $1200. Box 15, Sullivan, Mo.

FARM—For sale or rent, 40 acres, 4-room frame house, barn, chicken house, orchard and grazing, 28 miles on LeMay Ferry rd.; good grounds, healthy location, R. Stadler, 201 Horn av., St. Louis County.

FARM—For sale; 40 acres; 30 in cultivation; 5 miles south of St. Louis; 128 fruit trees, apples, peaches and plums; two acres in grapes; 8 acres in clover; 5-room house and outbuildings. Box T-24, Post-Dispatch.

FARM—For sale, 40 acres, near Wentzville, Mo., 35 miles from St. Louis on the Wabash R.R.; house, barn, orchard and wells; owner lives in St. Louis; bargain; terms on part if wanted. Box G-255, P.-D.

FARM—For sale; 25 acres, three miles from town; good two-room house, barn, henhouse; on rural mail route; price $550; terms, $200 down, $50 yearly, 10 acres for $250. Address Mrs. A. D. Fiorn, St. James, Mo.

FARMS FOR SALE

MISSOURI

FARM—For sale; 3 acres; and 5-room house. Cunningham division, St. Charles. F. F. Wilman, 723 N. Main, St. Charles, Mo.

FARM—For sale, 640 acres in Little River Drainage District; 40 acres in cultivation, 40 acres more at deadening; only 3 miles to railroad; $65 per acre; 1-3 cash, balance 2 years. Box G-246, Post-Dispatch.

FARM—For sale, 110 acres, 4½ miles from town; good roads; 40 acres in cultivation, rest easily improved; about all under fence; price $15 per acre. Address Postmaster, Annapolis, Mo.

FARM—For sale, 173 acres, 50 miles from St. Louis, overlooking Mississippi River; railroad runs across land; fine for fruit, poultry and summer resort; $9 per acre.
C. J. HILL, 812 Chestnut st.

FARM—For sale; great bargains; $5 down, $5 monthly; buys 40 acres, good fruit and poultry land; near town; Southern Missouri price only $175. Address Box 808, Excelsior Springs, Mo.

FARM—For sale, 60 acres, 1 mile from good town; 75 miles from St. Louis, on Frisco; 30 acres in cultivation; 3-room house and outbuildings; possession at once; price $1600; no trades. R. Norvell, Steelville, Mo.

FARM—For sale; Southeast Missouri, in the Ozarks, northern part of Reynolds County, 12 miles from railroad, 165 acres, 50 acres in cultivation, good wire fence and buildings; price $2000; inquire 2112 S. Jefferson.

FARM—For sale, 134 acres, Montgomery County, Mo.; all in cultivation; good improvements; 3 miles from town and railroad; fenced and cross-fenced; on public road and R. F. D. route; will sell cheap for cash, and consider part trade. Box N-84, Post-Dispatch.

FARM—For sale, 28 miles south of St. Louis; 120 acres, 60 cultivated; 6-room house, barn, outbuildings, fruit, 3 springs, fine pasture; no rock; $20 per acre; possession at once; must sell. Address C. Short, 4165A Pleasant st., St. Louis, Mo.

FARM—For sale, 120-acre, in Adrian County, 5 miles from Wellesville, on the main rock road; price $90 per acre; all fenced, with 6-room frame residence and large new barn; will trade equity for St. Louis real estate. Box O-9, Post-Dispatch.

FARM—For sale, 500 acres; 65 miles south; 3½ miles from railroad; part bottom cultivated, balance timber; springs and running water; free range; 6-room house, barn, tank, wagon, feed. C. F. Schneider, 509 Chestnut st., room 507.

FARM—For sale, 120 acres, in Crawford County valley, 70 acres in cultivation; good buildings; well stocked; Spring work began; a bargain; easy terms. E. Mundy, 947 Maryville av., Cabanne 4595W.

FARM—For sale, 320 acres, about 120 in cultivation, located on stream of Black River; beautiful for fishing and hunting; 5 miles from market town; bargain for $15 per acre. Write or call Postmaster, Annapolis, Iron County, Mo.

FARM—For sale, 110 acres, 4½ miles from town; good roads; 40 acres in cultivation, rest easily improved; about all under fence; price $15 per acre. Address Postmaster, Annapolis, Mo.

FARM—For sale, 173 acres, 50 miles from St. Louis, overlooking Mississippi River; railroad runs across land; fine for fruit, poultry and summer resort; $9 per acre.
C. J. HILL, 812 Chestnut st.

FARM—For sale; great bargains; $5 down, $5 monthly; buys 40 acres, good fruit and poultry land; near town; Southern Missouri price only $175. Address Box 808, Excelsior Springs, Mo.

FARM—For sale, 60 acres, 1 mile from good town; 75 miles from St. Louis, on Frisco; 30 acres in cultivation; 3-room house and outbuildings; possession at once; price $1600; no trades. R. Norvell, Steelville, Mo.

FARM—For sale; Southeast Missouri, in the Ozarks, northern part of Reynolds County, 12 miles from railroad, 165 acres, 50 acres in cultivation, good wire fence and buildings; price $2000; inquire 2112 S. Jefferson.

FARM—For sale, 134 acres, Montgomery County, Mo.; all in cultivation; good improvements; 3 miles from town and railroad; fenced and cross-fenced; on public road and R. F. D. route; will sell cheap for cash, and consider part trade. Box N-84, Post-Dispatch.

FARM—For sale, 28 miles south of St. Louis; 120 acres, 60 cultivated; 6-room house, barn, outbuildings, fruit, 3 springs, fine pasture; no rock; $20 per acre; possession at once; must sell. Address C. Short, 4165A Pleasant st., St. Louis, Mo.

FARM—For sale, 120-acre, in Adrian County, 5 miles from Wellesville, on the main rock road; price $90 per acre; all fenced, with 6-room frame residence and large new barn; will trade equity for St. Louis real estate. Box O-9, Post-Dispatch.

FARM—For sale, 500 acres; 65 miles south; 3½ miles from railroad; part bottom cultivated, balance timber; springs and running water; free range; 6-room house, barn, tank, wagon, feed. C. F. Schneider, 509 Chestnut st., room 507.

FARM—For sale, 120 acres, in Crawford County valley, 70 acres in cultivation; good buildings; well stocked; Spring work began; a bargain; easy terms. E. Mundy, 947 Maryville av., Cabanne 4595W.

FARM—For sale, 320 acres, about 120 in cultivation, located on stream of Black River; beautiful for fishing and hunting; 5 miles from market town; bargain for $15 per acre. Write or call Postmaster, Annapolis, Iron County, Mo.

FARM—For sale, 66 acres, 30 miles from St. Louis, one mile from town; 50 in cultivation; 10 timber; 5-room house, barn, granary, corncrib, chicken house, well and spring. If sold soon crops go in.
C. J. HILL, 812 Chestnut st.

FARM—For sale or exchange, one of the finest farms in Wayne County; 103 acres, 100 acres in cultivation; valley land, 2-story 6-room house, on fine auto road; price $50 per acre. Call or write, full description. J. W. McHenry, Piedmont, Mo.

FARM—For sale, 160 acres, 8 miles north of Doniphan, 80 acres creek bottom, balance nice rolling land; 40 acres in cultivation; 6-room house, water, timber, school; $12.50 per acre; big bargain; half cash. L. A. Fagan, Poplar Bluff, Mo.

FARM—For sale; 10 acres; six in cultivation; all fenced; 2-room cottage, chicken house, barn, chicken house; 40 bearing fruit trees; some berries; fine spring near house; 2 miles from De Soto; price $800; ½ cash. T. B. Eaves, De Soto, Mo.

FARM—For sale, 160 acres; 10 acres in cultivation, balance in timber; 3 miles north of Gilgonnelville, Dunklin County, Mo.; price $40 an acre; will trade for good St. Louis income property priced right. F. J. Ott, 3 Seventh st., St. Peters, Mo. (99)

FARM—For sale or trade; 160 acres, mile and a half from town; five-room house; all outbuildings; fenced; on public road; trade for stock of groceries or general merchandise. Mrs. Maud Gottlob, St. Clair, Mo.

FARM—For sale, 9 acres, one mile from De Soto, Mo., on good nike road; four-room frame house; frame barn, young orchard, well water, all fenced; fine for chickens; $1100, $100 down, balance $10 per month. M. F. Herrington, De Soto, Mo. (c)

FARM—For sale; 5-acre fruit, poultry and truck farm, on Barnhart road, 29 miles from St Louis; 6-room house, also 2-room house; 2 cisterns, chicken house, stable, spring; fruits as bearing; on auto road; price reduced to $1400. C. J. HILL, 812 Chestnut st.

FARM—For sale; 210 acres, 100 in cultivation; good location; mostly in hay; all fenced; 4-room frame house; plenty fruit; fine spring near house; 4½ miles from De Soto; good roads; price $60 per acre; terms if desired. B. Eaves, De Soto, Mo.

FARM—For sale, truck and poultry farm of 10 acres; 6 in cultivation; good 4-room house, barn, 6 chicken houses, 2 cellars, cistern water, 500 grapes in bearing; nicely located; half mile of city limits; price $1700. T. B. Eaves, De Soto, Mo.

FARM—For sale, 40-acre poultry and truck farm, 6 miles Steelville, Mo., 3 miles railroad station; 3 acres under fine cultivation; 15 or more tillable, plenty timber, three-room house, good barn, chicken house, large cistern; ideal place for poultry; price $350; terms half cash, possession at once. Address W. D. Bass, Steelville, Mo.

FARM—For sale; 239 acres improved, cultivated farm, in drainage district, Butler County, Mo.; $12,800; half cash, balance easy terms; also 316 acres unimproved prairie, Wharton County, Tex., surrounded by improved farms. $11,000; easy terms, or will divide. Commission to agents. Box 379, Odell, Ill. (99)

LAND—For sale; 5-acre tracts, for chickens, fruit; 14 miles south of St. Louis; Price, $200 down, $50 yearly, 10 acres for $250. Address Oscar Taubold, Kimmswick, Mo.

FARMS FOR SALE

MISSOURI

FARM—For sale; 45 acres; 30 acres in cultivation; all under fence; 15 acres timber pasture; 14 acres branch bottom; spring branch of running water on the farm; small orchard, various kinds of fruit; new 3-room frame house, good barn, poultry and outhouses; located 2½ miles from Cuba; price $1650. C. E. Lewis, Cuba, Mo.

FARM—For sale, 80 acres, on the Gasconade River, ¼ mile from railroad town; 30 acres in cultivation, balance timber; all fenced; plenty large and small fruits; good farm; also summer resort; net income from boarders, $1700 in 1915; 10-room house; all furnished; horses, cows, poultry; all go for $3500. C. J. HILL, 812 Chestnut st.

FARM—For sale, beautiful 10 acres, 500 bearing trees, barn and chicken houses, 6-room bungalow, insured for $1200; mile from De Soto; rock road; sold two years ago for $2800; will sell it for $1800; reason, owner's old age, rheumatism and death in family; no better bargain; terms, $800 down, balance long time at 7 per cent; a living on the place; possession given. J. G. Berkeley, De Soto, Mo.

FARMS—40, 80 and 160 acre tracts of Dunklin County, Mo.; improved farms; not rented at $6 per acre cash rent; drained land; finest corn or cotton growing land in Missouri; prices from $25 to $55 per acre, according to location and improvement; small cash payment; long time for balance.
O. Y. PARKINSON, 819 Title Guar. Bldg.

FARMS—For sale; located in Franklin County, Mo., for the homeseeker and the man of small capital, in any size tract of land desired; there is no better place to secure a home; price of improved farm land range from $15 to $40 per acre, and on reasonable terms; it will pay the farm seeker to make inspection of what I have to offer. C. R. Stone, Sullivan, Mo.

FARM—For sale, 40 acres good land, 15 acres fenced and cleared, in good state of cultivation; 22 acres in good timber; suitable for building purposes; good, strong, fertile land; no other improvements. This tract is 2½ miles from Bessville, Mo. (Iron Mountain Railway); good school and church near neighbors. Price $600. Small payment down, balance easy. H. H. Stendel, 300 Allen Bldg., St. Louis, Mo.

FARM—For sale or exchange, 100 acres, Mississippi County, Southeast Missouri; $35 an acre cash, by owner; fine level corn land; absolutely no better; dry; in good drainage district and increasing in value right along; 10 acres clear, 70 deadened, 90 nice big saw timber; deed of tract $1000; may consider trade for extra good flat in Compton Heights district or southwest St. Louis. Box J-225, Post-Dispatch.

FARM—For sale, 298 acres, near House Springs, on county road, 9 miles from Barnhart; 70 acres in cultivation; 10-acre orchard; 10 acres bottom, balance in timber and pasture; improvements consist of 5-room frame house, barn, corncrib, granary, cistern, etc.; price $500; these are special bargains; write or call, C. A. Huisey, Bourbon, Mo. (c)

FARM—For sale, one of the best stock and dairy farms in the Ozarks, on Black River; does not overflow; 1 mile from depot, Mo. on Iron Mountain Railroad, 137 miles south of St. Louis; 280 acres, 125 improved, close to school, church and store; orchard, two good springs, running water year round; $23.50 per acre; $5700; cash, or will trade for good income property; balance long term; I own this farm, and must sell; write A. O. White, Kimmswick, Mo. (c)

FARM—For sale; 40 acres, on county road; 10 in cultivation; 4-room house, barn, chicken house; poultry, fruit and truck farming; No. 1 spring and fish pond site; 3 miles to railroad; 7 miles to Catholic and public school; from city; an ideal country home, and can be bought reasonably; have all kinds of farming land to exchange.
GEO. H. HEMKER REALTY CO.,
810 Chestnut st., St. Louis, Mo.

FARM—For sale; 151 acres; 130 in cultivation; fine timber; 3 miles north of Gilgonnelville, Dunklin County, Mo.; price $40 an acre; will trade for good St. Louis income property priced right. F. J. Ott, 3 Seventh st., St. Peters, Mo. (99)

FARM—For sale or trade; 160 acres, mile and a half from town; five-room house; all outbuildings; fenced; on public road; trade for stock of groceries or general merchandise. Mrs. Maud Gottlob, St. Clair, Mo.

FARM—For sale, 9 acres, one mile from De Soto, Mo., on good nike road; four-room frame house; frame barn, young orchard, well water, all fenced; fine for chickens; $1100, $100 down, balance $10 per month. M. F. Herrington, De Soto, Mo. (c)

FARM—For sale; 5-acre fruit, poultry and truck farm, on Barnhart road, 29 miles from St Louis; 6-room house, also 2-room house; 2 cisterns, chicken house, stable, spring; fruits as bearing; on auto road; price reduced to $1400. C. J. HILL, 812 Chestnut st.

FARM—For sale; 210 acres, 100 in cultivation; mostly in hay; all fenced; 4-room frame house; plenty fruit; fine spring near house; 4½ miles from De Soto; good roads; price $60 per acre; terms if desired. B. Eaves, De Soto, Mo.

FARM—For sale, truck and poultry farm of 10 acres; 6 in cultivation; good 4-room house, barn, 6 chicken houses, 2 cellars, cistern water, 500 grapes in bearing; nicely located; half mile of city limits; price $1700. T. B. Eaves, De Soto, Mo.

FARM—For sale, 40-acre poultry and truck farm, 6 miles Steelville, Mo., 3 miles railroad station; 3 acres under fine cultivation; 15 or more tillable, plenty timber, three-room house, good barn, chicken house, large cistern; ideal place for poultry; price $350; terms half cash, possession at once. Address W. D. Bass, Steelville, Mo.

FARM—For sale; 239 acres improved, cultivated farm, in drainage district, Butler County, Mo.; $12,800; half cash, balance easy terms; also 316 acres unimproved prairie, Wharton County, Tex., surrounded by improved farms. $11,000; easy terms, or will divide. Commission to agents. Box 379, Odell, Ill. (99)

LAND—For sale; 5-acre tracts, for chickens, fruit; 14 miles south of St. Louis; Price, $200 down, $50 yearly, 10 acres for $250. Address Oscar Taubold, Kimmswick, Mo.

FARM—For sale; 40 acres, on good road, 4 miles from Sullivan, 1¼ miles from school; all fenced and cross-fenced; 25 acres in cultivation; part in meadow; 15 acres timber pasture; improved with a fairly good 5-room frame and log house, a small frame stable, a new stable, a smokehouse, a good poultry house, an orchard sufficient for a family, a lot of small fruits and berries, a good cistern; house and barn stand in cultivated land when cleared; small house and barn; some fruit trees; large springs; fine fishing; bargain; $1200.
G. V. PARKINSON, 319 Title Guar. Bldg.

FARM—For sale; 38 acres, adjoining the town of Bourbon, Mo.; good improvements; a big bargain; price $2800; no exchange. Do not answer unless you have the money and mean business.
M. O'CONNOR, 217, 706 Chestnut st. (c2)

FARM—For sale, Ozark farm and ranch, 560 acres; 110 head cattle, team, implements, stock scales; good improvements, 5-ed, etc.; all for $10,000; three-fourths cash, balance on time; no trades considered. Possession at once. Chas. E. Bolch, owner, Annapolis, Mo. (c1)

FARM—Must have $6000 cash at once, balance on time at 6 per cent, for 320 acres of as good dirt as can be found; anywhere in the Little River Drainage District; 22 acres in cultivation, 240 deadened and under fence; a great bargain for someone at $19.200; who gets it? Box G-255, P.-D.

FARM—For sale, 10-acre truck farm, 7-room house; good outbuildings; south side of the Thirteen rd., about one-half mile; on Lemay Station, 4½ miles south of the city; 2 miles west of Jefferson Barracks; price $3400; terms; make offer.
M. O'CONNOR, 217, 706 Chestnut st. (c2)

FARM—For sale; over 5000 acres of cut over land, in Iron and Reynolds counties, Missouri; from 2½ to 6 miles from Iron Mountain; in tracts to suit; from 40 acres to 1200 acres in one body; cash price $5 per acre; one-third cash, time on balance. O. V. PARKINSON, 319 Title Guaranty Bldg.

FARM—For sale; 360 acres unimproved land in Wayne County, Missouri; 3 miles from town of 1500 people, on Iron Mountain & K. & T. Black River; good portion can be cleared and cultivated, a clean pickup at $3 per acre; one-half cash, balance on time.
O. V. PARKINSON, 319 Title Guaranty Bldg.

FARMS—For sale; good; cheap; in Franklin County, Mo.; near St. Louis; no swamps, mosquitoes, malaria or colored; mild climate; rich soil; pure water; an ideal country to make your home; price range from $15 to $30 an acre for improved farms; good unimproved lands cheaper; reasonable terms. J. H. Bennett, Sullivan, Mo.

FARM—For sale, improved St. Charles County farm; $50 acres deep soil, level land, 23 miles from St. Louis, on R. R. and postoffice; $70 per acre; 320 acres rolling land, all fenced; 100 acres in cultivation, fine stock farm, $25 per acre. 40-acre farm, most in cultivation, good soil, on public road; price $1500. F. P. Wilmes, St. Charles, Mo.

FARM—For sale, 40-acre poultry and truck farm, 6 miles Steelville, Mo., 3 miles railroad station; 3 acres under fine cultivation; 15 or more tillable, plenty timber, three-room house, good barn, chicken house, large cistern; ideal place for poultry; price $350; terms half cash, possession at once. Address W. D. Bass, Steelville, Mo.

FARM—For sale; 239 acres improved, cultivated farm, in drainage district, Butler County, Mo.; $12,800; half cash, balance easy terms; also 316 acres unimproved prairie, Wharton County, Tex., surrounded by improved farms. $11,000; easy terms, or will divide. Commission to agents. Box 379, Odell, Ill. (99)

FARM—For sale; 60 acres, 1¼ miles from Coulterville, Ill.; 53 acres in cultivation; orchard of 70 trees; new five-room bungalow, good barn, two wells, cistern; price $3500; half cash, balance terms, at six per cent; possession at once. George Mahn, De Soto, Mo.

FARM—160 acres, on Black River, 5 miles from town of 1500 people, on Iron Mountain & K. & T. Railroad; 75 acres in cultivation; more tillable land when cleared; small house and barn; some fruit trees; large springs; fine fishing; bargain; $1200.
G. V. PARKINSON, 319 Title Guar. Bldg.

FARM—For sale; 38 acres, adjoining the town of Bourbon, Mo.; good improvements; a big bargain; price $2800; no exchange. Do not answer unless you have the money and mean business.
M. O'CONNOR, 217, 706 Chestnut st. (c2)

FARM—For sale, Ozark farm and ranch, 560 acres; 110 head cattle, team, implements, stock scales; good improvements, 5-ed, etc.; all for $10,000; three-fourths cash, balance on time; no trades considered. Possession at once. Chas. E. Bolch, owner, Annapolis, Mo. (c1)

FARM—Must have $6000 cash at once, balance on time at 6 per cent, for 320 acres of as good dirt as can be found; anywhere in the Little River Drainage District; 22 acres in cultivation, 240 deadened and under fence; a great bargain for someone at $19,200; who gets it? Box G-255, P.-D.

FARM—For sale, 10-acre truck farm, 7-room house; good outbuildings; south side of the Thirteen rd., about one-half mile; on Lemay Station, 4½ miles south of the city; 2 miles west of Jefferson Barracks; price $3400; terms; make offer.
M. O'CONNOR, 217, 706 Chestnut st. (c2)

FARM—For sale; over 5000 acres of cut over land, in Iron and Reynolds counties, Missouri; from 2½ to 6 miles from Iron Mountain; in tracts to suit; from 40 acres to 1200 acres in one body; cash price $5 per acre; one-third cash, time on balance. O. V. PARKINSON, 319 Title Guaranty Bldg.

FARM—For sale; 360 acres unimproved land in Wayne County, Missouri; 3 miles from town of 1500 people, on Iron Mountain & K. & T. Black River; good portion can be cleared and cultivated, a clean pickup at $3 per acre; one-half cash, balance on time.
O. V. PARKINSON, 319 Title Guaranty Bldg.

FARMS—For sale; good; cheap; in Franklin County, Mo.; near St. Louis; no swamps, mosquitoes, malaria or colored; mild climate; rich soil; pure water; an ideal country to make your home; price range from $15 to $30 an acre for improved farms; good unimproved lands cheaper; reasonable terms. J. H. Bennett, Sullivan, Mo.

FARM—For sale, improved St. Charles County farm; 250 acres deep soil, level land, 23 miles from St. Louis, on R. R. and postoffice; $70 per acre; 320 acres rolling land, all fenced; 100 acres in cultivation, fine stock farm, $25 per acre. 40-acre farm, most in cultivation, good soil, on public road; price $1500. F. P. Wilmes, St. Charles, Mo.

FARM—For sale, 40-acre poultry and truck farm, 6 miles Steelville, Mo., 3 miles railroad station; 3 acres under fine cultivation; 15 or more tillable, plenty timber, three-room house, good barn, chicken house, large cistern; ideal place for poultry; price $350; terms half cash, possession at once. Address W. D. Bass, Steelville, Mo.

FARM—For sale; 239 acres improved, cultivated farm, in drainage district, Butler County, Mo.; $12,800; half cash, balance easy terms; also 316 acres unimproved prairie, Wharton County, Tex., surrounded by improved farms. $11,000; easy terms, or will divide. Commission to agents. Box 379, Odell, Ill. (99)

LAND—For sale; 5-acre tracts, for chickens, fruit; 14 miles south of St. Louis; Price, $200 down, $50 yearly, 10 acres for $250. Address Oscar Taubold, Kimmswick, Mo.

FARMS FOR SALE

MISSOURI

OWNER OF
SUCCESSFUL
HIGHLY PRODUCTIVE
1000-ACRE ORCHARD AND FARM
WILL SELL
20-ACRE FARMS FOR ONLY
$500
ON TERMS OF
$10.00 CASH AND $5.00 MONTHLY,
WITHOUT INTEREST OR TAXES.

I am having splendid success with my 1000-acre orchard and farm in Southeast Missouri. Have 100 more acres in peaches, 125 in apples, 6 in grapes, 8 in strawberries, 4 in blackberries and raspberries and 150 in vegetables, grains and grasses. The balance will be planted to grapes and fruit trees next spring. The peaches have been running over $400 per acre, berries and grapes $300, tomatoes $100 ($10 per ton at the canning factory), etc. Apples just coming into bearing.

I have a large amount of land surrounding my 100-acre orchard and farm, much more than I will ever be able to get under cultivation myself, and will sell 10 or 20 acre tracts at $500, on terms of $10.00 cash and $5.00 monthly, without interest or taxes.

FARMS FREE TO LIMITED NUMBER.

For a limited number of persons I have an arrangement whereby they can obtain a farm tract free.

My location is in Southeast Missouri, midway between the Ozarks and the lowlands, elevation above sea level about 350 feet.

Before offering any of the land for sale, I went to the authorities of the seven nearby states having the so-called "Blue Sky" laws and asked them to pass on the printed matter I had prepared and to send their expert land men to inspect my orchard, farm and land offering, which they did, after investigating my financial responsibility and past business record, they quickly granted permission to sell my land in their states.

A few acres here, properly looked after, will bring you a splendid income, besides providing the best opportunity for your own use. $100 to $800 clear profit per acre can be made. Fruits, berries, vegetables, grains and grasses will produce these results. A single cow can be made to pay $1-clear profit every month, $100 will build you a cozy, comfortable home in our mild climate that will seem like a little palace compared with the ordinary, crowded brick-bound city flat.

With a few chickens, pigs and a cow, fruits, berries, vegetables and a little meadow to start with, your health, wealth and happiness come into your own hands. You are boss of all, with room to grow, and the one is big enough to come in and give you orders. We have good schools, churches, electric lines and good roads.

FREE RAILWAY FARE

to purchasers. No trouble to visit land and make your selection; money back after one year if dissatisfied; payments stop in event of death, money refunded; perfect payments; perfect title; immediate possession.

GET THIS FREE BOOK TODAY.

I have made nine trips to the land in and around the big orchard and farm and on the land I am offering and have had them reproduced in a 16-page booklet, in which also I have placed all the information to be obtained regarding the topography, productiveness, etc., of the land, everything you want to know; also 50 letters from men in St. Louis and nearby towns who have gone down to the land and who have bought. I'll gladly send you a copy if you will write.

WILLIS R. MUNGER,
D203. New York Life Bld. Kansas City, Mo. (c99)

LAND—For sale; splendidly improved 3 acres; one acre of fruits; good place for poultry; fine water and springs. A. Boyce, Ferguson, Mo. (99)

LAND—For sale, 40 acres unimproved timber land, 3-room house, suitable for fruit, truck and poultry farming, $400; terms, $25 down, $10 per month; have other bargains. Holt Realty Co., Carthage, Mo.

LAND—For sale, 20,000 acres cut over land, in New Madrid County, garden spot of Missouri; price $30-$35, in tracts of 40 acres up; will make payments to suit; you can run weekly, hotel bill paid. See our representative, Fred Mayer, 3942 S. Broadway, Sidney 3497R.

FARM—For sale, 40 or 80 acres, improved, $450, $850; buildings, orchard, etc.; terms. Ellinghouse owner, Marble Hill, Mo.

POOR MAN'S CHANCE—$5 down $5 monthly for 40 acres productive land, near town; some timber; price $200; write for list. Box 423-B, Carthage, Mo.

POULTRY FARM—For sale; 4 acres, 26 miles south of St. Louis, 3 miles from railroad town; good 4-room house, big porch, good outbuildings; 200 acres can be cultivated; 150 acres now sowed in wheat; near and on good road to railroad station and convenient to steamboat landing on Mississippi River; shipping stock and grain to St. Louis; 6-room house; good stable and corral for stock and grain; also new grain crib and 6-room tenement cottage, cow barn, hog yards and granary; make offer, terms cash.
WM. R. FARIBAULT REALTY CO.,
Room 103, 806-808 Chestnut st., St. Louis.

FARM—For sale, a good average farm and improvements, of 150 acres, a 4-room and 1-room house, stone walk and porch, fine cistern, pond; good average orchard of apples, plums, peaches, cherries, pears, grapes; barn, chicken house, tool and smokehouse, wagon and buggy shed, granary; about 100 acres cultivated; balance good timber and pasture; about 7 miles of Leslie, Franklin County, Mo.; about 9 miles New Haven; mail route, telephone; in 2 miles and half of 4 churches, public school; on land are a good team of horses, harness and wagon, about 2 tons of hay; one-third of wheat goes with place; price $3200; hold back $1000 on place, no trades. Chas. Hendershot, Gerald, Franklin County, Mo., R. 3, Box 31.

FARM—For sale; 80 acres, in Lincoln County, Mo., 3 miles from St. Louis; 65 acres in cultivation, balance in timber; can be cultivated when cleared; about 20 acres in growing crop; 12 acres meadow; 400 creek bottom; does not overflow; land is gently rolling enough to drain; 5-room house, with three bedrooms, large barn two-car, lots of horses, wits, corn crib built inside; two chicken houses, smokehouse with cellar; good well, two-room house, nice orchard, apples, peaches, pears, plums, cherries and damson plums also grapes and other fruits; two young mich cows, team horses and nine young mule colt, one farm wagon, one spring wagon and surrey; one hay frame, mower and rake; one corn drill, one riding plow, three walking plows, one c


The POST-DISPATCH
ST. LOUIS, MO., MAR. 26, 1916
Sunday Magazine
S. Zalud
The Spring Maid
of 1916



BIG BATTLES IN THE EUROPEAN WAR

A RECORD OF DATES

LACKING a few days, the great war in Europe has been going on for 21 months. As yet no battle has been fought which, in the large sense, can properly be called decisive. The following, however, is a list of the important engagements in which one army or another has emerged with an advantage.

THE IMPORTANT GERMAN SUCCESSES.

1914

AUG. 9.—Liege occupied after a heroic resistance by the Belgians.
AUG. 20.—Brussels occupied.
AUG. 27.—Longwy and Namur taken by storm and the way paved for the great drive on Paris.
AUG. 29.—Amiens occupied after a series of sledge-hammer blows at the British, French and Belgians, compelling the removal of the French capital to Bordeaux.
SEPT. 1.—Russian army of 120,000 defeated and 70,000 taken prisoners at the battle of Tannenburg.
OCT. 9.—Antwerp occupied after 11 days' bombardment.
NOV. 1.—British squadron defeated off Chili coast, with two cruisers, Monmouth and Good Hope, sunk.
NOV. 11.—British and Belgians defeated and Dixmude occupied.
NOV. 17.—Second Russian advance on the Vistula checked and Russians forced to retire.
DEC. 1.—Germans cut their way out of serious enveloping movement by the Russians and begin new offensive which results in the recapture of Lodz.
DEC. 17.—Russians decisively defeated in Poland and compelled to withdraw along whole front.

1915

JAN. 15.—North bank of Aisne cleared northeast of Soissons and six French villages are captured.
JAN. 26.—Germans in drive gain 1200 yards on La Bassee canal, held by the British.
FEB. 15.—Russians defeated in East Prussia and forced back into their own territory.
FEB. 21.—Russians decisively defeated near the Mazurian lakes, suffering losses of nearly 100,000 men.
APRIL 30.—Russians defeated near Swale in Poland and Russian attacks on Plock, Kalwarya and Suwalki repulsed.
MAY 2.—German-Austrian forces under Von Mackensen defeated Russians in Galicia and capture 20,000.
MAY 8.—Libau, important Russian base on the Baltic, captured in a combined land and naval assault.
MAY 14.—German-Austrian armies take Jaroslan and begin campaign which results in recapture of Przemysl and the great Russian retreat.
JUNE 22.—Lemberg occupied, paving the way to the capture of Warsaw.
AUG. 5.—Warsaw occupied after weeks of terrific battles extending along a 900-mile front and involving 6,000,000 men.
AUG. 18.—Kovno fortress with 400 cannon and much war material captured.
AUG. 19.—Novogeorgievsk fortress with garrison of 20,000 and 700 guns taken.
OCT. 10.—Semendria captured, marking the beginning of the Serbian campaign.
NOV. 28.—Germany declares Serbia entirely conquered with 100,000 men taken and the rest of its army driven into Albania and Montenegro.

1916

FEB. 21.—Germany begins the great drive on Verdun by capturing advanced French trenches.

THE IMPORTANT RUSSIAN SUCCESSES.

1914

AUG. 14.—Austrians utterly defeated in the first great battle of the war on the Dniester River.
AUG. 19.—Russians defeat Germans in the battle of Eydtkuhnen and pave the way for the first East Prussia campaign.
SEPT. 2.—Utterly defeat Austrians at Lemberg after seven days' fighting, capturing 130,000 men and 200 guns.
SEPT. 12.—Defeat the Austrians everywhere in Galicia and force them to retreat along entire line.
SEPT. 22.—Capture Jaroslau after 10 days' fighting.
SEPT. 24.—Occupy Uzsoe Pass after bitter struggle, paving the way for a descent upon the plains of Hungary and forcing Germany to send army to prevent a catastrophe in Austria.
SEPT. 26.—Capture city of Przemsyl practically cutting off the foremost Galician fortress besieged by the Austrians.
OCT. 3.—Defeat the Germans at Augustowo, East Prussia.
OCT. 27.—Defeat the Germans decisively at Noevo Alexandria, capturing 3000 men, 30 officers, checking advance on Warsaw and forcing the evacuation of Czernowitz, Galicia.
NOV. 7.—Defeat Turks in first important battle in the Caucasus mountains.
NOV. 17.—Drive Germans back on the whole East Prussian front between Augeburg and Gumbinnen.
NOV. 23.—Defeat the Germans on the Warthe-Vistula line in Poland, capturing an entire army corps at Lodz and placing a German army in the most precarious position one has occupied in the entire war.
DEC. 16.—Defeat a German army advancing on Warsaw at Mlawa.
DEC. 25.—Defeat the Austrians at Tarnow.
DEC. 30.—Defeat the Turks decisively at Sarikamysh, annihilating whole army corps.

1915

JAN. 14.—Defeat the Turks decisively in the battle at Kara-Urgan.
JAN. 30.—Capture Tabriz, Persia, after inflicting heavy defeat on the Turks.
FEB. 5.—Defeat Germans who had attacked at Borjimow with 100,000 men and 100 batteries in a desperate effort to break the Russian lines.
MARCH 1.—Defeat Germans at Przasnysz.
MARCH 2.—Defeat Austrians in terrific battle, taking Lupkow pass and 6000 prisoners.
MARCH 22.—Capture Przemysl and its garrison of 117,000 Austrians.
APRIL 5.—Defeat Austrians for the greatest Carpathian advance and take 70,000 prisoners.
MAY 10.—Defeat Austrians on a 100-mile front in Galicia.
MAY 28.—Defeat Turks and take important strategic point of Urumiah, Persia.
JUNE 10.—Defeat Germans south of Lemberg and drive them across the Dniester with heavy losses.
AUG. 10.—Defeat Turkish army of 90,000 in Caucasus and drive Turks back into Armenia.
NOV. 16.—Finally halt the great Austro-German drive by repulsing a desperate attack at Dvinsk.

1916

JAN. 20.—Decisively defeat Turks for possession of the Caucasus passes and begin drive on Erzerum.
FEB. 14.—Capture Erzerum and begin movements towards Trebizond and the Bagdad railway.

THE IMPORTANT BRITISH SUCCESSES.

1914

AUG. 26.—Colonial troops complete campaign which results in the surrender of Togoland.
AUG. 28.—British cruiser squadron sinks three German cruisers and two destroyers in the North Sea.
SEPT. 28.—Occupy Duala, government seat of the Kamerun, making conquest of the entire colony only a matter of details.
OCT. 7.—British cruiser and four destroyers sink four German destroyers in the North Sea.
NOV. 2.—Drive Germans from the left bank of the Yser after a sanguinary struggle which cost the Germans 20,000 men.
DEC. 1.—Capture Gen. DeWet, breaking backbone of South African revolt.
DEC. 8.—Fleet under Admiral Sturdee sinks German cruisers Scharnhorst, Leipzig, Gneisenau and Nurnberg off Falklands.

1915

JAN. 25.—Battle cruiser squadron defeats German squadron in North Sea, sinking the Bluecher.
FEB. 2.—Defeat Turkish expeditionary force at Suez, paving way for British invasion of Mesopotamia.
MARCH 9.—With the aid of Belgians gain sections of German trenches in drive at Neuve Chapelle.
APRIL 4.—Occupy German African stronghold of Aus and capture Warmbad.
APRIL 18.—Capture German trenches and Hill No. 6 in Belgium.
APRIL 25.—Land troops on Gallipoli peninsula by land and sea attack.
JUNE 15.—Take whole of German first line and part of second line trenches on 1000-yard front north in drive on Hooge.
AUG. 7.—Successfully land troops at Suvla bay.
SEPT. 25.—Force German retirement in drive on Loos

THE IMPORTANT FRENCH SUCCESSES.

1914

SEPT. 7.—Defeat of Von Kluck's army on the right of the German advance, thereby ending the great drive on Paris and marking the beginning of the battle of the Marne.
SEPT. 12.—Defeat the Germans on the Aisne and take their trenches.
SEPT. 22.—Emerge victorious from the battle of the Marne by recapturing Rheims and driving the Germans 35 miles back of their greatest advance.

1915

JAN. 14.—Defeat the Germans on a line from Arras to Lille and take German positions in the Vosges, south of Peronne.
MARCH 27.—Defeat the Germans in a battle for the possession of Hartmanns-Weilerkopf.
JUNE 22.—Drive back Germans in drive on Souchez and capture the strong position known as The Labyrinth.
SEPT. 26.—Defeat the Germans in the Champagne battle, occupying German trenches over a 20-mile front, three miles deep.

THE IMPORTANT AUSTRIAN SUCCESSES.

1914

NOV. 17.—Defeat the Serbians at Valejevo.
DEC. 2.—Take Belgrade by storm.
OCT. 9.—With the aid of Germans recapture Belgrade.

1915

FEB. 10.—Defeat the Russians near Volvolec in the Carpathians and force a retreat.
MARCH 9.—Defeat the Russians in Poland and capture important strategic positions in West Galicia and the Carpathians.
MAY 2.—Defeat the Russians in Galicia, capturing 30,000.
JUNE 2.—Aid the Germans in the recapture of Przemsyl and participate in the great drive towards the Dvinsk line.

1916

JAN. 11.—Capture Mt. Lovcen from the Montenegrins, forcing the evacuation of Cettinje.

IMPORTANT SUCCESSES OF THE MINOR PARTICIPANTS.

1914

AUG. 18.—The Serbians defeated the Austrians at Shabatz and, on the following day drove them out of Novipazar.
DEC. 3.—The Servians defeated the Austrians and drove them out of Belgrade which the Servians occupied.

1915

AUG. 21.—The Serbians defeated the Austrians in a 4-day battle near Losnitza, capturing many guns and forcing a retreat across the Drina.
SEPT. 10.—The Serbians defeated the Austrians and occupied Semlin.
SEPT. 12.—The Belgians repulsed the Germans at Cortenberg, causing them to fall back in two directions to save their center.
SEPT. 18.—The Belgians repulsed the Germans and drove them back across the Yser.
OCT. 13.—The Montenegrins defeated an Austrian army near Sarajevo.
NOV. 7.—The Japanese captured Kiauchau, paving the way to the surrender, two days later, of Tsingtau.
DEC. 1.—The Turks checked the British army advancing on Bagdad and forced it to retire to Kut-el-Amara.
DEC. 4.—The Turks announced a victorious completion of the Gallipoli campaign with the withdrawal of British troops from the peninsula.



A Survey of the Nation's Prosperity

Factories everywhere working at full capacity to turn out orders, railroads are unable to get enough cars to move freight, labor is at a premium, and all records in prices and volume of business are being smashed, bringing good times to all classes, from the capitalist to the newsboy -o- -o- -o- -o-

FEW people realize the extent of the prosperity now prevailing in most sections of the United States. It is doubtful if anyone now living can recall in his lifetime an era as good. The three great barometers of economic conditions—agriculture, steel and railroads—have never given so joyous a reading.

With the smoke pouring from thousands of factories in the East, some of them employing three eight-hour shifts of men every 24 hours, the iron, copper and zinc mines operating to their greatest capacity, machine shops everywhere hustling on hurry-up orders, the railroads congested with miles and miles of heavily loaded freight cars, waiting in some cases weeks for overburdened terminals to unload them, orders for hundreds of new locomotives and thousands of cars yet unplaced, the steel mills and foundries illuminating the skies at night with the glare of their furnaces, no bread line for the first time in years in the large cities, loud calls for more laborers, the automobile concerns busy as never before, cotton selling again at profitable prices, wheat up around $1.17 and corn at 74c—can you not realize what all this tremendous activity means in wages and dividends to the nation at large?

It is worth while to recall how this happy condition has arrived since the start of the European war nearly 21 months ago. For the moment, mentally picture what happened in August, 1914. Simultaneously with the closing of all the stock exchanges in the country—and this meant 30,000 idle clerks and stenographers in and around Wall Street alone—industry got a bad case of the blues. No one knew but that a tremendous panic was brewing—or at least a long period of business depression. Factories began to curtail their productions and many put their help on half time or reduced the number of their employes materially. Banks became timid in making loans. For a time capital and labor was in something like a funk.

Here in the Middle West we did not feel the effects as much as those in the East and South. It was just like the chap who is straddling the middle of a see-saw. The one on the end goes to the limit of ups and downs, business depression or business prosperity, while the one in the center gets only a little of the oscillation. So, the same way, the return of good times was first and most easily noted in the Eastern manufacturing and financial centers. Then it came westward.



Railroad yards are choked with loaded freight cars

The start of the whole thing, virtually, came with the war orders. It was like a stone thrown into a still pond. The first ripples were of narrow compass but they began widening and widening, extending first to kindred trades and then gradually touching almost every phase of business life. No industry is complete within itself.

New factories all over the East were built to care for the war orders which those already in operation were unable to handle, or to make the machinery which the new plants needed. Enter, then, the carpenter, the steel worker, the mason, the electrician, the plumber, the painter, the glazier, the common laborer—every member of the allied trades. Dealers in building materials suddenly found their business growing more brisk; money was becoming more plentiful. Allied industries, such as the makers of electrical supplies, felt the impulse. Then there was demand for more bookkeepers, stenographers, shipping clerks and the clerical help a new or rapidly expanding business requires.

All these men, many of whom had previously been idle, soon returned to normal modes of living, and thus homes were re-established, and property owners reaped increased rentals. Wages of the new workers were placed in circulation among merchants—clothiers, grocers, butchers, shoe dealers. Clothing men, suddenly finding sales on the incline were enabled to lay in additional stocks from the wholesaler; he made his demands on the textile industry and that, in turn, passed the benefits on to the original source of supply, the farmer and wool and cotton growers. Much the same process was followed in other lines. Originating with the wage earner who had wages to spend, money was passed along from the ultimate consumer to the producer. The general revival of business in industry after industry meant much more than the putting at work of additional men in factories. It would be an almost endless job to name all the spheres of activity which were quickened when any line of manufacturing speeded up. Take shoes, for instance. As the outlook brightened a small army of salesmen set forth to hunt customers. This meant revenue for railroads, hotels, porters and the like. New catalogues had to be prepared which gave employment to printers and photo-engravers. In anticipation of trade both pasteboard and wood boxes had to be ordered. More teamsters had to be hired. Multiply the increased volume of a single business like the one named by hundreds and hundreds of others, and scatter them all over the industrial United States, and you will get an idea of the ramifications prosperity produces. This is what really happened on a tremendous scale. Prosperity had now become like a snowball rolling down hill, growing in volume and enfolding new lines of business in its increasing bulk as it sped onward.

People who before had had no money for luxuries found that they could afford occasional amusements. Dimes flowed faster into the windows of the moving picture houses. Children had more pennies to help along the man at the corner candy store. Men who formerly could not afford it again resumed their daily custom of buying a paper from the newsboy on the street. Thus, from the factory owner, through all lines of business down to the little newspaper vender, good times returned for all.

By no means can this tremendous prosperity be attributed to the war orders alone. Its foundation lies in the unusually large crops in the United States in the years 1913 and 1914. With the exception of the cotton crop, not only were the yields far above normal but products of all kinds commanded extraordinary prices. Agriculture being the principal economic foundation of the United States this meant that the persons engaged in agriculture, forestry and animal husbandry, of whom there are about 13,000,000 in the country today, had more money to spend, and the more money they have to put into circulation, the more work it means for factories and producers in other lines. Therefore, prosperity would have come even if there had been no war. The outbreak in Europe and its resultant benefits to American business men, provided merely an impetus.

When the real revival began the railroads were unprepared. They first increased the number of their employes in all departments—in some cases by thousands—and then discovered that they were without adequate equipment. This meant the placing of orders for more rolling stock, and general prosperity in those kindred branches of manufacture.

Increased business for the railroads has resulted in increased dividends, and these have added the holders of stocks to the army of persons who have more money to spend. The same holds true of investors in other stocks. In the steel industry, in addition to the impetus given to it by the increased manufacture of rails, engines and cars for the railroads, building operations have become more active and this has called for a greater output of structural steel. A feverish activity in the ship building line has created a demand for steel for this purpose and the steady onward march of the automobile business also can be cited as a potent factor in causing the vast mills of the country to work to their fullest capacity.

Proof that prosperity, if not already very widespread, is in a fair way of rapidly becoming so, is contained in figures which show the amazing extent of these railroad operations. The returns of 476 railroads for December showed an increase of $62,438,000, or 27 per cent, in gross earnings and a gain of $44,692,000, or 73 per cent in net earnings, compared with the corresponding month of the previous year. In February the gross earnings of the principal lines were 19.8 in excess of a year ago, the largest February increase ever known. In January, the total gross earnings in the country showed a gain of 21.3 per cent over the year before and in net earnings a gain of 52.4 per cent. For seven months the gross earnings showed an increase of 18.4 per cent and the net earnings of 36 per cent.

These enormous profits could be considerably increased if the railroads had enough equipment on hand to move the freight. The net car shortage in the United States and Canada on March 1 was 20,551 cars. Incidentally, this is the first shortage on record in two years and a half. Railroads in both the East and West are choked with freight, especially in the East, where mile after mile of filled cars are standing in the yards. One big Eastern road recently refused to accept any more freight until it could dispose of what it had.

To state the case in another form, there were in the United States a year ago 321,724 idle railroad cars, enough to make a merchandise train 3000 miles long. These cars now are all bulging with merchandise and if the railroads had the additional 20,551 cars demanded, the train would be 200 miles longer.

As a result of the car congestion in the East, there are thousands of bushels of corn lying on the ground near railroad stations in Kansas, waiting to be moved to market. When the car shortage developed last fall, many farmers did not husk their corn, but allowed it to stand in the fields. Almost anywhere in Kansas now can be seen men in the fields husking corn, the railroads recently having made strenuous efforts to move the grain, with some success.

The shortage is said to have been more severe on the farmers this winter than for many years. Starting in the middle of the wheat movement, it resulted in there being in Kansas now thousands of bushels of wheat that has not been threshed because the farmers knew they could not get cars to ship it.

C. W. Nelson, vice president in charge of operation of the Cotton Belt Railroad, declared recently that lumber mills along his road were receiving only about one-half the necessary number of freight cars and he predicted a rise in lumber prices as a result of this condition.

The lack of transportation facilities is felt not only in domestic commerce, but by exporters as well. In the week ending Feb. 28, exports of cotton showed a heavy falling off due to continued inability to obtain sufficient vessel room. Thus it is seen that the business of the country as a whole would attain even greater proportions if means of transportation, both domestic and foreign, could be enlarged, trade being limited only by the capacity of manufacturing plants and transportation facilities.

Some idea of the situation in the field of steel is obtained from the statement that the unfilled orders of the United States Steel Corporation at the end of February amounted to 8,568,966 tons. This never has been equaled in the corporation's history. And despite the unprecedented rise in steel—from 40 to 100 per cent in the last nine months for fabricated—there was an increase in orders in February of 646,199 tons. From Jan. 1 to March 4 the orders received by all the steel mills totaled 4,000,000 tons, valued at $240,000,000, and the end of the boom is nowhere in sight. One million tons a year is being used by the ship-building industry, which has reached proportions never before witnessed in America.

In addition to all the steel cars now in process of manufacture for the railroads, from 15,000 to 20,000 more and many locomotives are wanted, but contract awards for them have not been made because of the scarcity and high prices of steel, or inability of makers to accept new work. On a large order pending for the Russian State Railways, Eastern builders are quoting from 100 to 110 per cent higher than the prices of which they accepted the original orders from that country several months ago. Fifty-ton freight cars are being quoted at from $1400 to $1500 each, as against $1000 and $1100 in recent normal times and $650 in times of depression.

This great demand for steel necessarily requires at least a corresponding amount of steel-making pig iron. The output of this commodity, based on February's production, is at the rate of 39,200,000 tons a year, the highest ever known in any country in the world. Iron and steel exports of 1915 were 3,513,453 tons, against the previous high record of 1912 of 2,948,466 tons. The increase in the value of all exports in 1915 over 1914 was $1,433,000,000.

Copper, an important ingredient in the manufacture of war munitions, is selling today at around 28.50 cents a pound, an increase from 18 cents, which was the price a year ago. Before the war this commodity brought only 12 cents. So great has been the demand for this mineral at prices which are unprecedented that old, abandoned copper mines, which were regarded as not worth operating, have been reopened and an inferior grade of ore obtained from them is being sold at high prices.

The zinc industry, in which Missouri is vitally inter-

(Continued on Page 14.)

Intimate Glimpses of "Pancho" Villa, the Bandit

Combining a rare military instinct with a tigerish ferocity in action, the Mexican outlaw has cut away from the obsolete military methods of his country — His naive precautions against death by poison—How he surrounded himself with a mobile and devoted following :: :: :: ::



At Santa Rosalia, Villa shot the cashier of a large business house and personally kicked the cashier's wife in the face when she fell prostrate over the body of her husband.



He will not eat food especially prepared for him but goes among his soldiers and makes a meal from the rations they are preparing for themselves.

WHEN a band of Mexican revolutionists, in May, 1913, captured the town of Santa Rosalia, Chihuahua, the cashier of one of the largest business houses in the place was shot dead over the head of his wife, who was trying to protect him, and when the woman fell prostrate over the form of her husband, the leader of the revolutionists, Francisco Villa, personally kicked her in the face. He also personally shot and killed, for no apparent reason, a Senor Ramos, secretary of the Court of First Instance of Santa Rosalia, and at no time did he move to restrain his soldiers until their lust for blood and treasure in the little city was satisfied.

Later, when this same Villa became Governor of Chihuahua, it is related of him that when the widow of a soldier called at his palace one day and sobbingly told him that she was destitute, he called out, "Here, give her a hundred pesos for the children," and sent her away with a friendly slap on the shoulder. Hundreds of black-garbed women in similar plight came to see him, and it is declared that he would hear their stories and would make every effort to help them, keeping officers and civilians with important business to transact waiting because he "had no time" to listen to them.

These are widely contrasted incidents from the life of the man whom United States soldiers were ordered to "get," dead or alive. Many similar ones, all well authenticated, have reached this country since April, 1913, when he started out from El Paso, Tex., with four companions, three extra horses and two pounds of sugar and coffee and one of salt, to conquer Mexico. In their entirety they give a fair indication of what manner of man it is against whom Brigadier-General Pershing, as leader of the American force, was pitted.

Of Francisco Villa's life before he became one of the foremost figures of Mexico, little is known. Romantic stories have been sent abroad, now mostly acepted as traditional, like the one which affirms that he became a bandit and outlaw after shooting to death an officer of the Mexican Federal army who had ill-treated his sister. But since he broke with Victoriano Huerta after the latter had condemned him to death, and constituted himself the leader and patron of the Mexican peons, some of his doings have become a part of the Congressional Record of the United States and a still larger part have been collected and sent to this country by newspaper and magazine correspondents who were witnesses to them.

The name Villa's parents gave him in the town of Las Nieves, Durango, 39 years ago, was Doroteo Aranzo. Where and how he acquired the Francisco is not known, but even this has been shortened to "Pancho," the nickname by which he is known to his followers. Today, Villa is described as a man of medium height, inclined to be thick-set, brown eyes, a mustache, an ugly mouth, with blackened, irregular teeth, and seemingly possessing a vast amount of latent energy. His mental characteristics are a somewhat violent temper and an impatience of contradiction, but quickly re-acting to good humor. He is easily flattered, but nobody can gain a predominating influence over him. He is vain to a certain extent, but this vanity never takes the form of display. Some of his artillery officers, for instance, were compelled to make three efforts before they could induce him to accept a medal at a public presentation in the palace at Chihuahua. He is a man of quick decisions and likes to express them by an explosive yes or no.



FRANCISCO VILLA.

When Villa was a cattle rustler, outlaw and general all around bad man, it is declared he was a heavy drinker. Since he became the head of an army he has been one of the most absteminous of men, and more than that; uses tobacco but rarely. If he drinks at all, it is a little wine at dinner. In the caboose which he occupied before the capture of Torreon was a box of oranges, and when drinks were passed around, Villa took an orange. He can sign his own name, but otherwise can neither read nor write.

A glimpse of Villa's mental processes is hard to obtain, but he gave one shortly after the assassination of William S. Benton, the Englishman, which caused him much worry because of the excitement it had caused.

He explained to a group of correspondents that Benton's body had been placed in one of the finest coffins obtainable and had been buried in the most exclusive cemetery in Chihuahua. He gave the impression that he thought these honors should go a long way toward placating the United States, Great Britain and the widow. But he never expressed an iota of regret for the execution.

Many stories have been told to show that Villa is a man absolutely without physical fear. Unlike most Generals, when his men are in the midst of a hot engagement, he is not to be found far in the rear, but usually just to the rear of the center of his firing line. His actions here have been described as not unlike those of a good quarterback directing the moves in a spirited football game. Crouching or lying on the ground, he watches and directs the movements of his men, and frequently calls out to some of them by name. His actions at these times are tigerish and malevolent to a high degree, and he rises to emotional heights that cause perfect streams of profanity to issue from his lips. But, withal, he is an inspiration to all who are within eye and earshot of him.

But with all his scorn of flying bullets, Villa is constantly suspicious and apprehensive of death by more subtle means than a ball of lead or a knife thrust. He rarely, when in camp, eats food that has been especially prepared for him, but goes wandering about among his men, stopping here and there to make a meal out of rations which they are preparing for themselves, and reducing the possibility of poisoning to a minimum. He even suspects tobacco, his occasional smokes consisting of cigars or cigarettes taken from any followers he may meet. In this way he combines caution with guile; his men never suspect that in thus circulating among them he is not one of themselves and does not eat their food and smoke their tobacco out of more than a spirit of comradship.

Asleep or awake, Villa's cat-like alertness never deserts him. One of his trusted lieutenants, when he was at the head of the Constitutionalist army, was Gen. Garibaldi, his Italian chief of staff, who relates that one night Madero sent an officer into a room where Villa lay sprawled on a bed, snoring, and apparently in a deep sleep. No sooner had the man set his foot across the threshhold than Villa sprang to his feet, a revolver in each hand, covering the intruder. When he is in the field, though he eats their food and shares their tobacco, he rarely bivouacs near his men. Instead, at night, he rides away with two or three trusted companions, to reappear at daybreak from some unknown encampment.

Villa, in his career as leader of the revolutionary army, obtained a remarkably complete control over two widely varying types of men. As an example of one type might be cited Fierro, who is generally charged with being the man who carried out the order to kill Benton, and who has been called Villa's "lord high executioner."

Fierro at once time was in charge of the rail transportation of Villa's army. After a hard night's fighting near Torreon, one of the water and provision trains was 30 minutes late. Villa called Fierro before him and "reprimanded" him, his screams of rage being heard the length and breadth of the camp. Fierro made not a murmur against the terrible castigation, but 30 minutes later, when the train arrived, shot the conductor dead before he could make any explanation. In addition to this type he won the unequalified fealty of such educated men as Maclovia Herrera, a General of proved ability, Gen. Angeles, a soldier who had been trained in the military school at Chapultepec, and Dr. Villareal, his chief medical officer, a graduate of Johns Hopkins University.

Villa became Governor of Chihuahua six months after his pilgrimages from El Paso to take part in the revolution and had determined what should be done in the way of restoring government. He called his subordinate officials about him, all of them men of education, and outlined to them the entime policy of the state, legislative, financial, judicial and, though himself illiterate, educational. It took a long time to persuade him that Government bonds should have to pay interest.

"They have got their money, all right, haven't they?" he asked. "And if they buy Government bonds it helps the state and is safer than a bank."

Neither could he see why rich men should be granted huge tracts of land and poor men should not. The financial question vexed him. Silver and Mexican bank notes were hoarded and no money was available for trade.

"Why, if all they need is money, let's print some," he said, and issued a decree ordering the acceptance of this money at par on penalty of 60 days in jail. They did not bring the silver out, however, and, needing money for supplies for his army, he issued another decree that after such a date all silver and Mexican bank notes would be considered counterfeit, but up to that time they would be accepted in exchange at par for his own printed money. This brought the real money out and the problem was solved.

Villa's military methods have been a marvel to all students of that science. A correspondent who traveled with his army declares that he possesses some of the chief attributes of Gen. Grant—aggressiveness, doggedness and "horse sense." Asked one day at Torreon when he had met with a succession

(Continued on Page 14.)



When the widow of one of Villa's soldiers came to him and sobbingly told him she was destitute, he ordered a hundred pesos given her.

Explaining Charlie Chaplin

How the eccentric movie comedian arose to a salary of $670,000 a year, why his employers think they can afford to pay it and where most of it will remain after it gets into the pockets of a man "thriftier" than Harry Lauder — Also why Charlie hasn't married :: :: :: :: :: :: ::



It is difficult to dissociate Charlie Chaplin and his little black hirsute appendage.

WHEN the announcement was published to the world several weeks ago that Charlie Chaplin, premier movie comedian, had signed a contract calling for $670,000 for a year's work with the Mutual Film Corporation, it was greeted everywhere with incredulity. The knowing ones murmured "press agent!" and others got out pencil and paper to figure how many times the salary of the President of the United States could be divided into Charlie's reported stipend.

The conclusion was pretty much the same as that of the farmer when he saw his first elephant. People said "Shucks! They aint no such salary!" and let it go at that.

Notwithstanding this pretty general view, both Charlie and his new employers stuck to their story. They even told how much was to be paid down and how much to be paid each week. At last, however, they gave an explanation which really appeared to explain.

There are 20,000 moving picture houses in this country, they hasten to point out. If only one-fourth of them take Chaplin films at $10 a week, that means $50,000, so that the $10,000 a week salary is not so large after all. As a matter of fact, these films sell at a much higher figure than that.

It must be remembered also that the United States is not the only market for Chaplin films. The limber comedian is as popular in England and Australia as he is in this country and that should swell the grand total of picture houses which will buy his films. Moving picture dealers who have tried to figure the thing out have expressed doubt that he really is getting so much money. Some of them are inclined to think that a large part of the annual stipend is really in the nature of a royalty or commission, depending upon the income from the pictures. Even so, it is still possible to see where Charlie will get the money and right here another item demands consideration.



Charles Chaplin just after signing that $670,000 contract.

The greatest competition in the movie business today is between the manufacturers of what are known as "feature films." The public has been so well educated that it demands good "features." In an effort to supply this demand, the manufacturers take advantage of every possible opportunity. They spend large sums in preparing each one for the market and their return on the investment depends entirely on whether the pictures please the public.



The present employers of Chaplin are in the feature film business extensively. Suppose they couple each Chaplin film with one feature. The theater manager has to buy both, doesn't he? It's better than fire, life, marine and tornado insurance all combined.

Charlie is enjoying his riches with becoming modesty. He spent a month in New York before he signed his contract, and it was a dizzy month, up and down and across Broadway, dining, wining, playgoing, dancing and having the time of his young life, but—keeping his bankroll exclusively to himself.

For at the age of 26 and with an annual income of $670,000, Charlie Chaplin has the finance idea developed to 100 per cent efficiency. The only thing he spent on Broadway in a month of gay life was four weeks. Not since Harry Lauder astonished and then amused New York with his Scotch thrift, to use a pleasant word, has Broadway known such a frugal celebrity.

In justice to Chaplin it must be said that he has had comparatively little opportunity to spend money, for the reason that during his stay on Broadway he was the most sought after man in New York. With a dozen moving picture magnates and their hirelings literally breaking their necks to place him under contract at an almost unbelievable salary, he was feted as no actor who ever visited New York was feted before. The most elaborate luncheons, dinners and midnight suppers were given in his honor. He was presented to all the celebrities of Lobster Square, his merest whims were instantly gratified and when he departed for California he took with him a trunkful of costly presents from his admiring friends.

Still, the fact remains that he did not spend a nickel foolishly during his stay in New York. And the reason for that fact is Chaplin's natural "tightwadedness." Despite the fact that his income last year was in excess of $200,000—his former contract called for $7800 a week in salary and royalties that more than doubled that sum—his mode of living is practically the same as it was five years ago when he was earning $50 a week playing "small time," as bookings in low-priced theaters are called. For the money has not gone to Chaplin's head—although it must be admitted that his earning capacity is in no small way indebted to his feet.

His only extravagance is a 12-cylinder automobile. He does not even allow himself the luxury of a wife. Jewelry, slow horses and fast company, country homes, objets d'art and other expensive fads of the predatory rich do not appeal to this slender young movie actor, who has risen in less than five years from obscurity to the distinction of being the highest-paid employe in the world. He has the traditional frugal qualities of the typical English music hall performer—for that is What Charlie Chaplin really is. The great American public that has seen him only on the screen has no conception of the real Chaplin beneath his comic makeup.



The only thing he spent on Broadway in a month of gay life was four weeks.

It is difficult to dissociate Charlie Chaplin and his little black hirsute appendage, vulgarly called a mustache. In flesh he is entirely different from the gelatine. He is of suprisingly small stature—he weighs less than 125 pounds—and he possesses a perfectly ordinary face—a face that would not attract attention in a crowd of five, let alone 500. To be sure, he has black eyes of more than ordinary brilliance and a mass of coal black hair inclined to curl, but all in all his appearance is absolutely undistinguished. His manner, too, is in striking contrast to his film antics. For in private life he is unusually shy, quiet and reserved. When he talks, his cockney speech betrays his origin. Strangely enough, he speaks without gestures, a remarkable thing for an actor of any brand.

For the benefit of those who are unfamiliar with this remarkable young man's career it may be said that he was born in France, while his parents, English music hall performers, were touring continental music halls. That was in 1889, April 16, to be exact. While he was still a youth he adopted the variety stage as his calling and for several years toured the "provinces," as the smaller towns of England are known to the profession. His father died in the early '90s, but his mother is still living in England. His acting was largely confined to pantomime and acrobatic feats, but he learned to play the violin and cello—holding the bow in his left hand—and he composed several marches which to this day remain unpublished. However, he really plays the cello quite well. He never earned more in those days than 6 pounds sterling, less than $30, a week and he was often idle months at a time. Consequently when the opportunity presented itself for him to come to America with Fred Karno's "A Night in a London Music Hall," at $50 a week, he jumped at it. And at the age of 22 he found himself playing the part of a "drunk" in this vaudeville offering in New York. His acrobatic feats and his sense of comic values attracted the attention of George Kessel, who engaged him for comedy roles in the movies and sent him to California rejoicing, with a $75 a week salary.



He was born in France.

The rest is history. And the best answer to his critics is that Chaplin will receive $670,000 for his clowning during the next 12 months. Already he has $150,000 of it, for he demanded that amount in advance, and his weekly salary will be $10,000 for exactly 52 weeks.

How much of this $670,000 will Charlie Chaplin save during the coming year?

In all probability $665,000. For he confessed to the writer that his personal expenditures last year were considerably less than $5000 and there are no indications that his new contract has turned his head. If anything, it has caused him to be even more tight fisted. Chaplin's theory of life may not be plain living and high thinking—he is more interested in prize fights than art or literature—but the fact remains that he lives plainly—except when somebody else foots the bill.

Instead of a secretary he has his brother Sidney—who is four years older than himself—to look after his social and business engagements. He is without a valet for the reason that he has less than half a dozen suits of clothes. Unless he is especially requested to wear evening dress he appears at the theater or even a more formal function in a tweed suit.

Perhaps he will marry, you venture. Perhaps. But this is what Chaplin said when asked about that possibility:

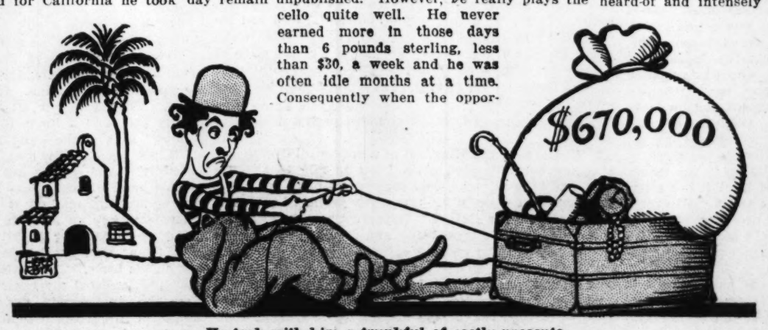
"When I wanted to marry I didn't have the money. Now that I have the money I don't care to marry. Besides, there's plenty of time for that sort of thing when I quit work. No one realizes more than I do that my services may not be worth $100 a week five years from now. I'm simply making hay while the sun shines."

A very sensible, unassuming little fellow is Charlie Chaplin, despite the fact that his income at the present time is $1.30 a minute.

Many critics have assigned many reasons for Charlie's phenomenal success as a pantomime comedian. He owes much of it, doubtless, to the fact that he has found new ways to meet old situations in comedy. Everything he does is done in a way that no one but Charlie Chaplin ever did it. When he drops a cigarette and picks it up there are laughs, not only at the moment of dropping and the moment of the picking up, but there are a dozen laughs in between. He can take up three minutes of film time with this episode and every second will be filled with laughter

In the first place you may be sure that the cigarette will be jolted from his mouth in some new and unheard-of and intensely comical way. Then it will fall in some place where the effort to regain it will necessarily be difficult and awkward. Chaplin does the rest.

The turn of his head, the bend of his back, the shifting of his feet, the serious effort expressed in face in strange contrast with the lack of co-ordination in his movements are irresistably funny. And after he has recovered the cigarette, he is funnier when he straightens up than he was when he stooped. Like as not, after all these pains, he will hold the cigarette out in front of him, look at it as if he had never seen it before and throw it away.



He took with him a trunkful of costly presents.

SUPPLY AND DEMAND

BY O. HENRY

Fourth of a series of short stories by the modern master of brief fiction—Complete in this issue

FINCH keeps a hats-cleaned-by-electricity-while-you-wait establishment, nine feet by twelve, in Third avenue. Once a customer, you are always his. I do not know his secret process, but every four days your hat needs to be cleaned again.

Finch is a leathern, sallow, slow-footed man, between 20 and 40. You would say he had been brought up a bushelman in Essex street. When business is slack he likes to talk, so I had my hat cleaned even oftener than it deserved, hoping Finch might let me into some of the secrets of the sweatshops.

One afternoon I dropped in and found Finch alone. He began to anoint my headpiece de Panama with his mysterious fluid that attracted dust and dirt like a magnet.

"They say the Indians weave them under water," said I, for a leader.

"Don't you believe it," said Finch. "No Indian or white man could stay under water that long. Say, do you pay much attention to politics? I see in the paper something about a law they've passed called 'the law of supply and demand.'"

I explained to him as well as I could that the reference was to a politico-economical law, and not to a legal statute.

"I didn't know," said Finch. "I heard a good deal about it a year or so ago, but in a one-sided way."

"Yes," said I, "political orators use it a great deal. In fact, they never give it a rest. I suppose you heard some of those cart-tail fellows spouting on the subject over here on the East side."

"I heard it from a King," said Finch—"the white King of a tribe of Indians in South America."

I was interested but not surprised. The big city is like a mother's knee to many who have strayed far and found the roads rough beneath their uncertain feet. At dusk they come home and sit upon the door-step. I know a piano player in a cheap cafe who has shot irons in Africa, a bellboy who fought in the British army against the Zulus, an express driver whose left arm had been cracked like a lobster's claw for a stew-pot of Patagonian cannibals when the boat of his rescuers hove in sight. So a hat-cleaner who had been a friend of a King did not oppress me.

"A new band?" asked Finch, with his dry, barren smile.

"Yes," said I, "and half an inch wider." I had had a new band five days before.

"I meets a man one night," said Finch, beginning his story—"a man brown as snuff, with money in every pocket, eating swhmeinedknuckel in Schlagel's. That was two years ago, when I was a hose-cart driver for No. 98. His discourse runs to the subject of gold. He says that certain mountains in a country down South that he calls Gaudymala is full of it. He says the Indians wash it out of the streams in plural quantities.

"'Oh, Geronimo!' says I. 'Indians! There's no Indians in the South,' I tell him, 'except Elks, Maccabees, and the buyers for the fall dry goods trade. The Indians are all on the reservations,' says I.

"'I'm telling you this with reservations,' says he. 'They ain't Buffalo Bill Indians; they're squattier and more pedigreed. They call 'em Inkers and Aspics, and they was old inhabitants when Mazuma was King of Mexico. They wash the gold out of the mountain streams,' says the brown man, 'and fill quills with it; and then they empty 'em into red jars till they are full; and then they pack it in buckskin sacks of one arroba each—an arroba is 25 pounds—and store it in a stone house, with an engraving of a idol with marcelled hair, playing a flute, over the door.'

"'How do they work off this unearth increment?' I asks.

"'They don't,' says the man. 'It's a case of "Ill fares the land with the great deal of velocity where wealth accumulates and there ain't any reciprocity.'"

"After this man and me got through our conversation, which left him dry of information, I shook hands with him and told him I was sorry I couldn't believe him. And a month afterward I landed on the coast of this Gaudymala with $1300 that I had been saving up for five years. I thought I knew what Indians liked, and I fixed myself accordingly. I loaded down four pack-mules with red woolen blankets, wrought-iron pails, jeweled side combs for the ladies, glass necklaces, and safety razors. I hired a black mozo, who was supposed to be a mule driver and an interpreter, too. It turned out that he could interpret mules all right, but he drove the English language much too hard. His name sounded like a Yale key when you push it in wrong side up, but I called him McClintock, which was close to the noise.

"Well, this gold village was 40 miles up in the mountains and it took us nine days to find it. But one afternoon McClintock led the other mules and myself over a rawhide bridge stretched across a precipice 5000 feet deep it seemed to me. The hoofs of the beasts drummed on it like before George M. Cohan makes his first entrance on the stage.

"This village was built of mud and stone, and had no streets. Some few yellow-and-brown persons popped their heads out-of-doors, looking about like Welsh rabbits with Worcester sauce on 'em. Out of the biggest house, that had a kind of a porch around it, steps a big white man, red as a beet in color, dressed in fine tanned deerskin clothes, with a gold chain around his neck, smoking a cigar. I've seen United States Senators of his style of features and build, also head waiters and cops.

"He walks up and takes a look at us, while McClintock disembarks and begins to interpret to the lead mule while he smokes a cigarette.

"'Hello, Buttinsky,' says the fine man to me. 'How did you get in the game? I didn't see you buy any chips. Who gave you the keys of the city?'

"'I'm a poor traveler,' says I. 'Especially mule-back. You'll excuse me. Do you run a hack line or only a bluff?'

"'Segregate yourself from your pseudo-equine quadruped,' says he, 'and come inside.'

"He raises a finger, and a villager runs up.

"'This man will take care of your outfit,' says he, 'and I'll take care of you.'

"He leads me into the biggest house, and sets out the



He began to anoint my headpiece de Panama with his mysterious fluid.

chairs and a kind of a drink the color of milk. It was the finest room I ever saw. The stone walls was hung all over with silk shawls, and there was red and yellow rugs on the floor, and jars of red pottery and Angora goat skins, and enough bamboo furniture to misfurnish half a dozen seaside cottages.

"'In the first place,' says the man, 'you want to know who I am. I'm sole lessee and proprietor of this tribe of Indians. They call me the Grand Yacuma, which is to say King or Main Finger of the bunch. I've got more power here than a charge d'affaires, a charge of dynamite and a charge account at Tiffany's combined. In fact, I'm the Big Stick, with as many extra knots on it as there is on the record run of the Lusitania. Oh, I read the papers now and then,' says he. 'Now, let's hear your entitlements,' he goes on, 'and the meeting will be open.'

"'Well,' says I, 'I am known as one W. D. Finch. Occupation, capitalist. Address, 541 East Thirty-second'——

"'New York,' chips in the Noble Grand. 'I know,' says he, grinning. 'It ain't the first time you've seen it go down on the blotter. I can tell by the way you hand it out. Well, explain capitalist.'"

"I tells this boss plain what I come for and how I come to came.

"'Gold-dust?' says he, looking as puzzled as a baby that's got a feather stuck on its molasses finger. 'That's funny. This ain't a gold mining country. And you invested all your capital on a stranger's story? Well, well! These Indians of mine—they are the last of the tribe of Peches—are simple as children. They know nothing of the purchasing power of gold. I'm afraid you've been imposed on,' says he.

"'Maybe so,' says I, 'but it sounded pretty straight to me.'

"'W. D.,' says the King, all of a sudden, 'I'll give you a square deal. It ain't often I get to talk to a white man, and I'll give you a show for your money. It may be these constituents of mine have a few grains of gold dust hid away in their clothes. Tomorrow you may get out these goods you've brought up and see if you can make any sales. Now, I'm going to introduce myself unofficially. My name is Shane—Patrick Shane. I own this tribe of Peche Indians by right of conquest—single handed and unafraid. I drifted up here four years ago, and won 'em by my size and complexion and nerve. I learned their language in six weeks—it's easy: you simply emit a string of consonants as long as your breath holds out and then point at what you're asking for.

"'I conquered 'em, spectacularly,' goes on King Shane, 'and then I went at 'em with economical politics, law, sleight-of-hand, and a kind of New England ethics and parsimony. Every Sunday, or as near as I can guess at it, I preach to 'em in the council house (I'm the council) on the law of supply and demand. I praise supply and knock demand. I use the same text every time. You wouldn't think, W. D.,' says Shane, 'that I had poetry in me, would you?'

"'Well,' says I, 'I wouldn't know whether to call it poetry or not.'

"'Tennyson,' says Shane, 'furnishes the poetic gospel I preach. I always considered him the boss poet. Here's the way the text goes:

"For, not to admire, if a man could learn it, were more
Than to walk all day like a Sultan of old in a garden of spice."

"'You see, I teach 'em to cut out demand—that supply is the main thing. I teach 'em not to desire anything beyond their simplest needs. A little mutton, a little cocoa, and a little fruit brought up from the coast—that's all they want to make 'em happy. I've got 'em well trained. They make their own clothes and hats out of a vegetable fiber and straw, and they're a contented lot. It's a great thing,' winds up Shane, 'to have made a people happy by the incultivation of such simple institution.'

"Well, the next day, with the King's permission, I has the McClintock open up a couple of sacks of my goods in the little plaza of the village. The Indians swarmed around by the hundred and looked the bargain counter over. I shook red blankets at 'em, flashed finger rings and ear-bobs, tried pearl necklaces and side combs on the women, and a line of red hosiery on the men. 'Twas no use. They looked on like hungry graven images, but I never made a sale. I asked McClintock what was the trouble. Mac yawned three of four times, rolled a cigarette, made one or two confidential side remarks to a mule, and then condescended to inform me that the people had no money.

"Just then up strolls King Patrick, big and red and royal as usual, with the gold chain over his chest and his cigar in front of him.

"'How's business, W. D.?' he asks.

"'Fine,' says I. 'It's a bargin day rush. I've got one more line of goods to offer before I shut up shop. I'll try 'em with safety razors. I've got two gross that I bought at a fire sale.'

"Shane laughs till some kind of mameluke or private secretary he carries with him has to hold him up.

"'O my sainted Aunt Jerusha!' says he, 'ain't you one of the Babes in the Goods, W. D. Don't you know that no Indians ever shave? They pull out their whiskers instead.'

"'Well,' says I, 'that's just what these razors would do for 'em—they wouldn't have any kick coming if they used 'em once.'

"Shane went away, and I could hear him laughing a block, if there had been any block.

"'Tell 'em,' says I to McClintock, 'it ain't money I want—tell 'em I'll take gold dust. Tell 'em I'll allow 'em $16 an ounce for it in trade. That's what I'm out for—the dust.'

"Mac interprets, and you'd have thought a squadron of cops had charged the crowd to disperse it. Every uncle's nephew and aunt's niece of 'em faded away inside of two minutes.

"At the royal palace that night me and the King talked it over.

"'They've got the dust hid out somewhere,' says I, 'or they wouldn't have been so sensitive about it.'

"'They haven't,' says Shane. 'What's this gag you've got about gold? You been reading Edward Allan Poe? They ain't got any gold.'

"'They put it in quills,' says I, 'and then they empty it in jars, and then into sacks of 25 pounds each. I got it straight.'

"'W. D.,' says Shane, laughing and chewing his cigar, 'I don't often see a white man, and I feel like putting you on. I don't think you'll get away from here alive, anyhow, so I'm going to tell you. Come over here.'

"He draws aside a silk fiber curtain in a corner of the room and shows me a pile of buckskin sacks.

"'Forty of 'em,' says Shane. 'One arroba in each one. In round numbers, $220,000 worth of gold dust you see there. It's all mine. It belongs to the Grand Yacuma. They bring it all to me. Two hundred and twenty thousand dollars—think of that, you glass-bead peddler,' says Shane—'and all mine.'

"'Little good it does you,' says I, contemptuously and hatefully. 'And so you are the government depository of this gang of moneyless money makers? Don't you pay enough interest on it to enable one of your depositors to buy an Augusta (Me.) Pullman carbon diamond worth $200 for $4.85?'

"'Listen,' says Patrick Shane, with the sweat coming out on his brow. 'I'm confidant with you, as you have, somehow, enlisted my regards. Did you ever,' he says, 'feel the avoirdupois power of gold—not the troy weight of it, but the 16-ounces-to-the-pound force of it?'

"'Never,' says I. 'I never take any bad money.'

e Spring Fashions' Silhouette



we gain of the

trocities d facts. t in the rbone is

employed the secret is cleverly concealed somehow in the mystery of the skirt.

And bustles. Oh, no! It is a butterfly back. It does look exactly like a bustle, but we would not resurrect those instruments of coils and springs that have been the laughing stock of generations. Be that is it may, the bustle may be in the background and it may be a back number, but there is something behind the dancing frock and in the ripple of the new coats that is very perky and prancing; and a very small thing makes a very big bustle, sometimes, you know.

And big sleeves? They hasten to assure us that although they look as if they were padded as sleeves were of yore, they are not—yet. Sleeves wouldn't even look as prominent as they do if it were not such a short time since they either were the least considered part of the costume or else were dispensed with altogether. From being absolutely immaterial or the mere extension of the blouse, kimono-wise, it has come in one short season to be that first the sleeve and then the dress is the order of consideration.

Originality and variety in the shape of the sleeves brought about by puffs, ruffles and draperies, are the distinguishing feature of the new models. And while sleeves are outdoing themselves striving for new effects, collars are giving the sleeves something to think about.

Wide collars that become shoulder capes, or with bunches and bows and anything that is fluffy and frivolous and foolish, add their touch to complete the full, flaring, floating, flouncyness of the whole scheme.

The new hats show soaring proclivities, too. Skyward goes the trimming of turbans and small hats, with the lines spiraling up, up to dizzy heights. This is true of the earliest hats. Later in the summer it is authoritatively predicted they will volplane down again, becoming flat and wide spread—more tempting to the breezes, perhaps, than hats actually built upon aspiring lines. Ribbons and wings lend themselves most readily to the decoration of the sky scraping as well as the wide sweeping lines. But many new and strange devices never before employed as hat-trimming are seen this season. Celluloid and a transparent rubber composition construct many of the flowers and fruits, to say nothing of the vegetables ornamenting the new hats.

An effort is made to trace the present styles to Spanish origin. Maybe our position of neutrality drove the fashion creators to this extremity. The new silhouette does resemble the grande dames of Valesquez a little, except that the painted ladies are too stately and stolid. With the dashing short skirt, the high, smooth coiffure, curls in front of the ears, the large fan and high Spanish comb, rather it may be the wraith of Carmen flashing upon the scene.

But undoubtedly the Russian artist Bakst has had an influence upon the color schemes of the day. We are told there is a shortage of dyes and fashion must have been in a panic until this impressionist came along and showed how the combination and juxtaposition of raw, primary colors could be made to produce charming effects as delicate, as neutral or as clear and vivid as were the dyes that are lost.

Hoops and Bustles in the



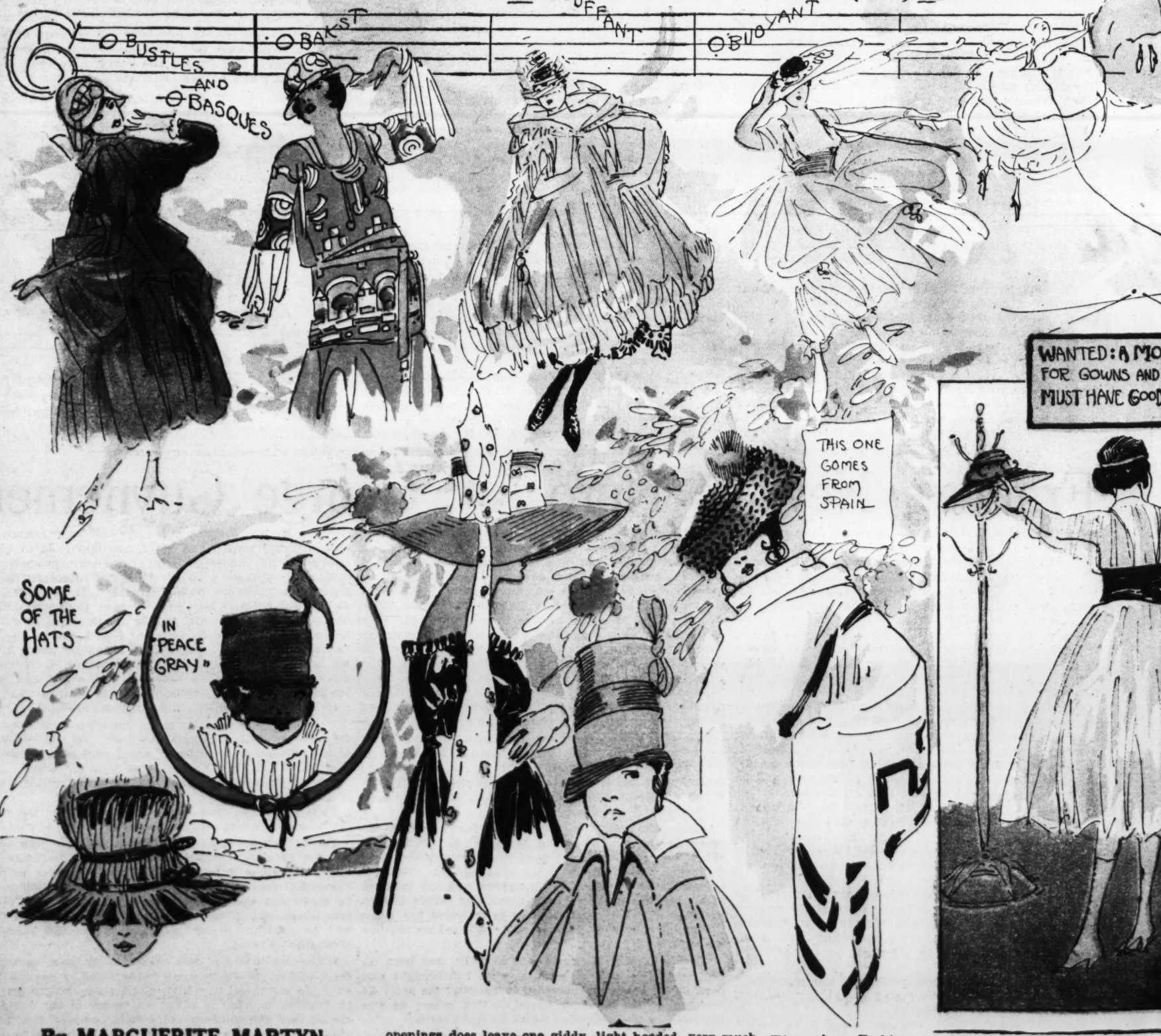


SPORT COSTUMES OFFER THE MOST SENSATIONAL CHANGES OF STYLE

(AND T

(MAY BE B BUBBE

THE FASHIONS: A SYMPHONY IN Bs



By MARGUERITE MARTYN.

FROM the bouffant effects of a season since it was not a long step to the buoyancy that characterizes the fashionable silhouette of this spring.

Billowy, bouncing, bounding, balloony, bubbling—we can hope the new lines do not end by blowing up and bursting, although a whirl through the spring openings does leave one giddy, light headed, very much up in the air.

Bustles and hoops, my dear! and big, puffy sleeves—these are details that are only partly responsible for the bouffant outline. Of course, the authorities hasten to assure us that, no, we have not gone back. Style does not acknowledge retrogression. We evolve while we revolve. Fashion may whirl in circles, but we gain new ideas and improve with each revolution of the wheel.

The hoops of today are nothing like those atrocities 50 years ago. They were crude, unvarnished facts. Today the swaying, distended, aerial effect is got in the artful cut of the skirt. When a wire or featherbone is

THE TEETH of THE TIGER

New Adventures of Arsene Lupin

By MAURICE LeBLANC

CHAPTER XI *(Continued)*

In the recess containing the window, the lower part of the wall, which formed a very wide box underneath the casement, had the top of its woodwork raised and resting against the panes, exactly like the lid of a chest. And inside the open chest he saw the upper rungs of a narrow descending ladder.

In a second, Don Luis conjured up the whole story of the past: Count Malonyi's ancestress hiding in the old family mansion, escaping the search of the perquisitors, and in this way living throughout the revolutionary troubles. Everything was explained. A passage contrived in the thickness of the wall led to some distant outlet. And this was how Florence used to come and go through the house; this was how Gaston went in and out in all security; and this also was how both of them were able to enter his room and surprise his secrets.

His eyes were attracted by a sheet of paper on the table. With a feverish hand, Gaston Sauverand had scribbled the following lines in pencil:

"We are trying to escape so as not to compromise you. If we are caught, it can't be helped. The great thing is that you should be free. All our hopes are centered in you."

Below were two words written by Florence:

"Save Marie."

Downstairs the detectives were battering at the door of the passage in which they were imprisoned. Perhaps he would still have time to reach his motor before they succeeded in breaking down the door. Nevertheless, he preferred to take the same road as Florence and Sauverand, which gave him the hope of saving them and of rescuing them in case of danger.

He, therefore, stepped over the side of the chest, placed his foot on the top rung and went down. Some twenty bars brought him to the middle of the first floor. Here, by the light of his electric lantern, he entered a sort of low-vaulted tunnel, dug, as he thought in the wall, and so narrow that he could only walk along it sideways.

Thirty yards farther there was a bend at right angles; and next, at the end of another tunnel of the same length, a trap door, which stood open, revealing the rungs of a second ladder. He did not doubt that the fugitives had gone this way.

It was quite light at the bottom. Here he found himself in a cupboard which was also open and which, on ordinary occasions, must have been covered by curtains that were now down. This cupboard faced a bed that filled almost the whole space of an alcove. On passing through the alcove and reaching a room from which it was separated only by a slender partition, to his great surprise he recognized Florence's sitting room.

Don Luis went through the entrance hall and down the steps and, a little way before the pantry, came upon the cellar stairs. He ran down these and soon recognized the low door that served to admit the wine casks. The daylight filtered in through a small, grated spy-hole. He groped till he found the lock. Glad to have come to the end of his expedition, he opened the door.

"Hang it all!" he growled, leaping back and clutching at the lock, which he managed to fasten again.

Two policemen in uniform were guarding the exit, two policemen who had tried to seize him as he appeared.

Where did those two men come from? Had they prevented the escape of Sauverand and Florence? But in that case Don Luis would have met the two fugitives, as he had come by exactly the same road as they.

"No," he thought, "they effected their flight before the exit was watched."

He went up the cellar stairs again, intending to hasten matters, to slip into the courtyard through the outhouses, to jump into his motor and to clear a way for himself. But, when he was just reaching the yard, near the coach-house, he saw four detectives, four of those whom he had imprisoned, come up waving their arms and shouting. And he also became aware of a regular uproar near the main gate and the porter's lodge. A number of men were all talking together, raising their voices in violent discussion.

Perhaps he might profit by this opportunity to steal outside under cover of the disorder. At the risk of being seen, he put out his head. And what he saw astounded him.

Gaston Sauverand stood with his back to the wall of the lodge, surrounded by policemen and detectives who pushed and insulted him. The handcuffs were on his wrists.

Gaston Sauverand a prisoner! What had happened between the two fugitives and the police?

His heart wrung with anguish, he leaned out still farther. But he did not see Florence. The girl had, no doubt, succeeded in escaping.

Weber's appearance on the steps and the deputy chief's first words confirmed his hopes. Weber was mad with rage.

"Ah!" he roared, as he saw the prisoner. "There's one of them, at any rate! Gaston Sauverand! Choice game that! . . . Where did you catch him?"

"On the Place du Palais-Bourbon," said one of the inspectors. "We saw him slinking out through the cellar door."

"And his accomplice, the Levasseur girl?"

"We missed her, Deputy Chief. She was the first out."

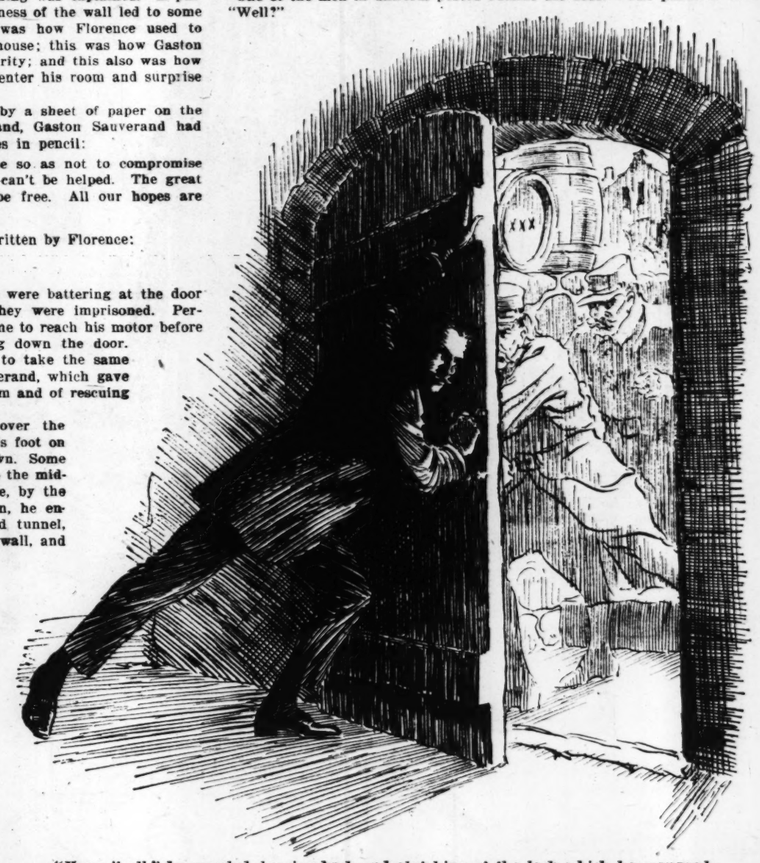
"And Don Luis?"

"He tried to get out through the cellar door five minutes after."

"Who said so?"

"One of the men in uniform posted outside the door."

"Well?"



"Hang it all," he growled, leaping back and clutching at the lock which he managed to fasten again.

"The beggar went back into the cellar."

Weber gave a shout of delight.

"We've got him! And it's a nasty business for him! Charge of resisting the police! . . . Complicity! . . . We shall be able to unmask him at last."

Don Luis did not wait for the enemies' attack. He beat a retreat, unseen, toward Florence's room. Here, as Weber did not yet know the short cut through the outhouses, he had time to make sure that the trap-door was in perfect working order, and that there was no reason why they should discover the existence of a secret cupboard at the back of the alcove, behind the curtains of the bed.

Once inside the passage, he went up the first staircase, followed the long corridor contrived in the wall, climbed the ladder leading to the boudoir, and, perceiving that this second trap-door fitted the woodwork so closely that no one could suspect anything, he closed it over him. A few minutes later he heard the noise of men making a search above his head.

And so, on the twenty-fourth of May, at five o'clock in the afternoon, the position was as follows: Florence Levasseur with a warrant out against her, Gaston Sauverand in prison, Marie Fauville in prison and refusing all food, and Don Luis, who believed in their innocence and who alone could save them, was being blockaded in his own house and hunted down by a score of detectives.

"Capital!" said Don Luis, with a grin. "This is life as I understand it. The question is a simple one and may be put in different ways. How can a wretched, unwashed beggar, with not a penny in his pocket, make a fortune in twenty-four hours without setting foot outside his hovel? How can a general, with no soldiers and no ammunition left, win a battle which he had lost? In short, how shall I, Arsene Lupin, manage to be present tomorrow evening at the meeting which will be held on the Boulevard Suchet and to behave in such a way as to save Marie Fauville, Florence Levasseur, Gaston Sauverand and my excellent friend Don Luis Perenna in the bargain?"

CHAPTER XII.

"Help!"

HOURS and hours passed. Suddenly, in the middle of the night, he gave a start. He took out his watch. By the light of his electric lamp he saw that it was 17 minutes to 12.

For two hours more he devoted all his mental powers to examining the situation from every point of view. But when, wishing to try his chance of escaping, he went up through the underground passage and climbed to the top of the upper ladder—that is to say, to the level of the boudoir—he heard through the trapdoor the voices of men in the room.

"By Jove!" he said to himself, "the thing is not so simple as I thought! In order to escape the minions of the law I must first leave my prison; and here is at least one of the exits blocked. Let's look at the other."

He went down to Florence's apartments and worked the mechanism, which consisted of a counterweight. The panel of the cupboard moved in the groove.

Driven by hunger and hoping to find some provisions which would enable him to withstand a siege without being reduced to famine, he was about to pass through the alcove, behind the curtains, when he was stopped short by a sound of footsteps. Someone had entered the room.

"Well, Mazeroux, have you spent the night here? Nothing new?"

Don Luis recognized the Prefect of Police by his voice; and the question put by the Prefect told him, first, that Mazeroux had been released from the dark closet where he had bound him up, and, secondly, that the sergeant was in the next room. Fortunately, the sliding panel had worked without the least sound; and Don Luis was able to overhear the conversation between the two men.

"No, nothing new, Monsieur le Prefet," replied Mazeroux.

"That's funny. The confounded fellow must be somewhere. Or can he have got away over the roof?"

"Impossible, Monsieur le Prefet," said a third voice, which Don Luis recognized as that of Weber, the deputy chief detective. "I think, Monsieur, that he is concealed in the house."

"Of course, of course," said M. Desmalions. "You're right, and we shall catch him in his burrow. By the way, Mazeroux, you must get the telephone repaired this morning, so as to keep in touch with the office. Have you begun your search in these two rooms?"

"As you ordered, Monsieur le Prefet. The deputy chief and I have been running round for the last hour."

"Yes," said M. Desmalions, "that Florence Levasseur strikes me as a troublesome creature. Have you discovered nothing in her papers?"

"No, Monsieur le Prefet," said Mazeroux. "Nothing but bills and tradesmen's letters."

"And you, Weber?"

"I've found something very interesting, Monsieur le Prefet."

Weber spoke in a triumphant tone, and, in answer to M. Desmalion's question, went on:

"This is a volume of Shakespeare, Monsieur le Prefet; volume VIII. You will see that, contrary to the other volumes, the inside is empty and the binding forms a secret receptacle for hiding documents."

"Yes. What sort of documents?"

"Here they are; sheets of paper, blank sheets, all but three. One of them gives a list of the dates on which the mysterious letters were to appear."

"Obo!" said M. Desmalions. "That's a crushing piece of evidence against Florence Levasseur. And also it tells us where Don Luis got his list from."

Perenna listened with surprise; he had utterly forgotten this particular; and Gaston Sauverand had made no reference to it in his narrative. And yet it was a strange and serious detail. From whom had Florence received that list of dates?

"And what's on the other two sheets?" asked M. Desmalions.

Don Luis pricked up his ears. Those two other sheets had escaped his attention on the day of his interview with Florence in this room.

"Here is one of them," said Weber.

M. Desmalions took the paper and read:

"Bear in mind that the explosion is independent of the letters, and that it will take place at 3 o'clock in the morning."

"Yes," he said, "the famous explosion which Don Luis foretold and which is to accompany the fifth letter, as announced on this list of dates. Tush! We have plenty of time, as there have been only three letters and the fourth is due tonight. Besides, blowing up that house on the Boulevard Suchet would be no easy job, by Jove! Is that all?"

"Monsieur le Prefet," said Weber, producing the third sheet, "would you mind looking at these lines drawn in pencil and inclosed in a large square containing some other smaller squares and rectangles of all sizes? Wouldn't you say that it was the plan of a house?"

"Yes, I should."

"It is the plan of the house in which we are," declared Weber solemnly. "Here you see the front courtyard, the main building, the porter's lodge, and, over there, Mlle.

The Teeth of the Tiger (Continued)

Levasseur's lodge. From this lodge, a dotted line, in red pencil, starts zigzagging toward the main building. The commencement of this line is marked by a little red cross which stands for the room in which we are, or, to be more correct, the alcove. You will see here something like the design of a chimney, or, rather, a cupboard—a cupboard recessed behind the bed and probably hidden by the curtains."

"But, in that case, Weber," said M. Desmalions, "this dotted line must represent a passage leading from this lodge to the main building. Look, there is also a little red cross at the other end of the line."

"Yes, Monsieur le Prefet, there is another cross. We shall discover later for certain what position it marks. But, meanwhile, and acting on a mere guess, I have posted some men in a small room on the second floor where the last secret meeting between Don Luis, Florence Levasseur and Gaston Sauverand was held yesterday. And, meanwhile, at any rate, we hold one end of the line and, through that very fact, we know Don Luis Perenna's retreat."

Don Luis did not wait to hear more. He softly retreated to the cupboard, took hold of the panel and pushed it back without a sound.

So his hiding place was known!

He had run half way along the underground passage, with the intention of reaching the other exit. But he stopped.

"It's not worth while, as the exit's watched. Wait a bit, let's see"——

Already there came from the alcove a noise of blows striking on the panel, the hollow sound of which had probably attracted the deputy chief's attention.

"Oh, hang it all!" muttered Don Luis. "What shall I do? Have a dash at them? Ah, if I had all my strength!"

But he was exhausted by want of food. His legs shook beneath him and his brain seemed to lack its usual clearness.

The increasing violence of blows in the alcove drove him, in spite of all, toward the upper exit; and, as he climbed the ladder, he moved his electric lantern over the stones of the wall and the wood of the trapdoor. He even tried to lift the door with his shoulder. But he again heard a sound of footsteps above his head. The men were still there.

Then, consumed with fury and helpless, he awaited the deputy's coming.

A crash came from below; its echo spread through the tunnel, followed by a tumult of voices.

Before extinguishing his lantern, he cast its light around him for the last time.

At a couple of yards' distance from the ladder, about three quarters of the way up and set a little way back, there was a big stone missing from the inner wall, leaving a space just large enough to crouch in.

Although the recess did not form much of a hiding place, it was just possible that they might omit to inspect it. Besides, Don Luis had no choice. At all events, after putting out the light, he leaned toward the edge of the hole, reached it and managed to scramble in by bending himself in two.

Weber, Mazeroux and their men were coming along. Don Luis propped himself against the back of his hiding hole to avoid as far as possible the glare of the lanterns, of which he was beginning to see the gleams. And an amazing thing happened; the stone against which he was pushing toppled over slowly, as though moving on a pivot, and he fell backward into a second cavity situated behind it.

He heard Mazeroux's voice saying:

"Nobody! And here's the end of the passage."

Don Luis examined his domain and perceived how extremely small it was. The most that he could do was to sit in it. It was a gallery, or, rather, a sort of gut, a yard and a half long and ending in an orifice, narrower still, heaped up with bricks. The walls, besides, were formed of bricks, some of which were lacking; and the building stones which these should have kept in place crumbled at the least touch. The ground was strewn with them.

"By Jove!" thought Lupin. "I must not wriggle about too much, or I shall risk being buried alive! A pleasant prospect!"

Not only this, but the fear of making a noise kept him motionless. As a matter of fact, he was close to two rooms occupied by the detectives, first the boudoir and then the study, for the boudoir, as he knew, was over that part of his study which included the telephone box.

The thought of this suggested another. On reflection, remembering that he used sometimes to wonder how Count Malonyi's ancestress had managed to keep alive behind the curtain on the days when she had to hide there, he realized that there must have been a communication between the secret passage and what was now the telephone box, a communication too narrow to admit a person's body, but serving as a ventilating shaft.

As a precaution, in case the secret passage was discovered, a stone concealed the upper aperture to this shaft. Count Malonyi must have closed up the lower end when he restored the wainscoting of the study.

So there he was, imprisoned in the thickness of the walls, with no very definite intention beyond that of escaping from the clutches of the police. More hours passed.

Gradually, tortured with hunger and thirst, he fell into a heavy sleep, disturbed by painful nightmares which he would have given much to be able to throw off. But he slept too deeply to recover consciousness until 8 o'clock in the evening.

When he woke up, feeling very tired, he saw his position in an unexpectedly hideous light, and, at the same time, so accurately that, yielding to a sudden change of opinion marked by no little fear, he resolved to leave his hiding place and give himself up.

But, on turning round to reach the entrance to his hole, he perceived first that the stone did not swing over when merely pushed, and, next, after several attempts, that he could not manage to find the mechanism which no doubt worked the stone. He persisted. His exertions were all in vain. The stone did not budge. Only, at each exertion, a few bits of stone came crumbling from the upper part of the wall and still further narrowed the space in which he was able to move.

He summoned up all his energies to think, but his jaded brain gave him none but confused and disconnected ideas. He thought of the meeting that was to take place at Fauville's house on the Boulevard Suchet. The meeting had begun. The police were watching the house. And this reminded him of the sheet of paper found by Weber in the eighth volume of Shakspeare's plays, and of the sentence written on it, which the Prefect had read out:

"Bear in mind that the explosion is independent of the letters, and that it will take place at 3 o'clock in the morning."

"Yes," though Don Luis, accepting



The stone did not budge. Only at each exertion a few bits of stone came crumbling from upper part of the wall.

M. Desmalion's reasoning, "yes, in 10 days' time. As there have been only three letters, the fourth will appear tonight; and the explosion will not take place until the fifth letter appears—that is in 10 days from now."

He repeated:

"In 10 days—with the fifth letter—in 10 days"——

And suddenly he gave a start of fright. A horrible vision had flashed across his mind, a vision only too real. The explosion was to occur that very night!

No doubt only three letters had appeared out of the mysterious darkness, but four letters ought to have appeared, because one of them had appeared not on the date fixed, but 10 days later; and this for a reason which Don Luis knew.

One thing alone stood out above the situation: the sentence, "Bear in mind that the explosion is independent of the letters." And, as the explosion was put down for the night May 25, it would occur that very night, at 3 o'clock in the morning!

"Help! Help!" he cried.

This time he did not hesitate. So far, he had had the courage to remain huddled in his prison and to wait for the miracle that might come to his assistance; but he preferred to face every danger and undergo every penalty rather than abandon the Prefect of Police, Weber, Mazeroux and their companions to the death that threatened them.

He recovered enough strength to raise desperate shouts and to make his voice carry beyond the stones and beyond the wainscoting.

Then, when there seemed to be no answer to his call, he stopped and listened for a long time. There was not a sound.

Thereupon a terrible anguish covered him with a cold sweat. Supposing the detectives had ceased to watch the upper floors and confined themselves to spending the night in the rooms on the ground floor?

He madly took a brick and struck it repeatedly against the stone that closed the entrance, hoping that the noise would spread through the house. But an avalanche of small stones, loosened by the blows, at once fell upon him, knocking him down again and fixing him where he lay.

"Help! Help!"

More silence—a great ruthless silence.

He ceased his cries and again listened, with all his anxious attention, to the great silence that surrounded as with layers of lead the stone coffin in which he lay imprisoned. Still nothing, not a sound.

All of a sudden his electric lantern, which he had left alight to dispel the terrors of the darkness, went out. It was 11 o'clock at night.

He was overcome with a fit of giddiness. He could hardly breathe in the close and vitiated air. A numbness crept over him. He fell into a sort of swoon, in which he continued to stammer confused syllables:

"Florence—Marie—Marie"——

CHAPTER XIII.

The Explosion.

THE fourth mysterious letter! The fourth of those letters "posted by the devil and delivered by the devil," as one of the newspapers expressed it!

We all of us remember the really extraordinary agitation of the public as the night of May 25 drew near. And fresh news increased this interest to a yet higher degree.

People heard in quick succession of the arrest of Sauverand, the flight of his accomplice, Florence Levasseur, Don Luis Perenna's secretary, and the inexplicable disappearance of Perenna himself, whom they insisted, for the best of reasons, on identifying with Arsene Lupin.

That evening, therefore, a great crowd made its way, through La Muette and Auteuil, to the Boulevard Suchet, a crowd coming not only from Paris, but also from the suburbs and the provinces.

They saw only from a distance, for the police had barred the approaches a hundred yards from either side of the house and were driving into the ditches of the fortifications all those who managed to climb the opposite slope.

The sky was stormy, with heavy clouds revealed at intervals by the light of a silver moon. There were lightning flashes and peals of distant thunder. Men sang. Street boys imitated the noises of animals. People formed themselves into groups on the benches and pavements and ate and drank while discussing the matter.

From 10 o'clock in the evening the Prefect of Police and his secretary general, the chief detective and Weber, his deputy, Sergt. Mazeroux, and two detectives were gathered in the large room in which Fauville had been murdered. Fifteen more detectives occupied the remaining rooms, while some twenty others watched the roofs, the outside of the house and the garden.

Once again a thorough search had been made during the afternoon, with no better results than before. But it was decided that all the men should keep awake. If the letter was delivered anywhere in the big room, they wanted to know and they meant to know who brought it.

At 12 o'clock M. Desmalions had coffee served to his subordinates. He himself took two cups and never ceased walking from one end to the other of the room, or climbing the staircase that led to the attic, or going through the passage and hall.

At 1 o'clock there was an alarm that showed the pitch which the nervous tension had reached. A shot was fired on the first floor, followed by shouts. On inquiry it was found that two detectives, meeting in the course of a round, had not recognized each other, and one of them had discharged his revolver in the air to inform his comrades.

At 2:25, as the Prefect was lighting a cigar, the chief detective ventured to joke:

"That's something you will have to do without, next time, Monsieur le Prefet. It would be too risky."

"Next time," said M. Desmalions, "I shall not waste time in keeping watch. For I really begin to think that all this business with the letters is over."

A few minutes more passed. M. Desmalions had sat down. The others also were seated. No one spoke.

And suddenly they all sprang up, with one movement, and the same expression of surprise.

A bell had rung.

"The telephone," M. Desmalions muttered.

He took down the receiver.

"Hullo! Who are you?"

A voice answered, but so distant and so faint that he could only catch an incoherent noise and exclaimed:

"Speak louder! What is it? Who are you?"

The voice spluttered out a few syllables that seemed to astound him.

"Hullo!" he said. "I don't understand. Please repeat what you said. Who is it speaking?"

"Don Luis Perenna," was the answer, more distinctly this time.

The Prefect made as though to hang up the receiver; and he growled:

"It's a hoax. Some rotter amusing himself at our expense."

Nevertheless, in spite of himself, he went on in a gruff voice:

"Look here, what is it? You say you're Don Luis Perenna?"

"Yes."

"What do you want?"

"What's the time?"

"What's the time!"

The Prefect made an angry gesture, not so much because of the ridiculous question as because he had really recognized Don Luis' voice beyond mistake.

"Well," he said, controlling himself. "What's all this about? Where are you?"

"At my house, above the iron curtain, in the ceiling of my study."

"In the ceiling!" repeated the Prefect, not knowing what to think.

"Yes; and more or less done for, I confess."

"We'll send and help you out," said M. Desmalions, who was beginning to enjoy himself.

"Later on, Monsieur le Prefet. First answer me. Quickly! If not, I don't know that I shall have the strength. What's the time?"

"It's 20 minutes to 3."

"Twenty minutes to 3!"

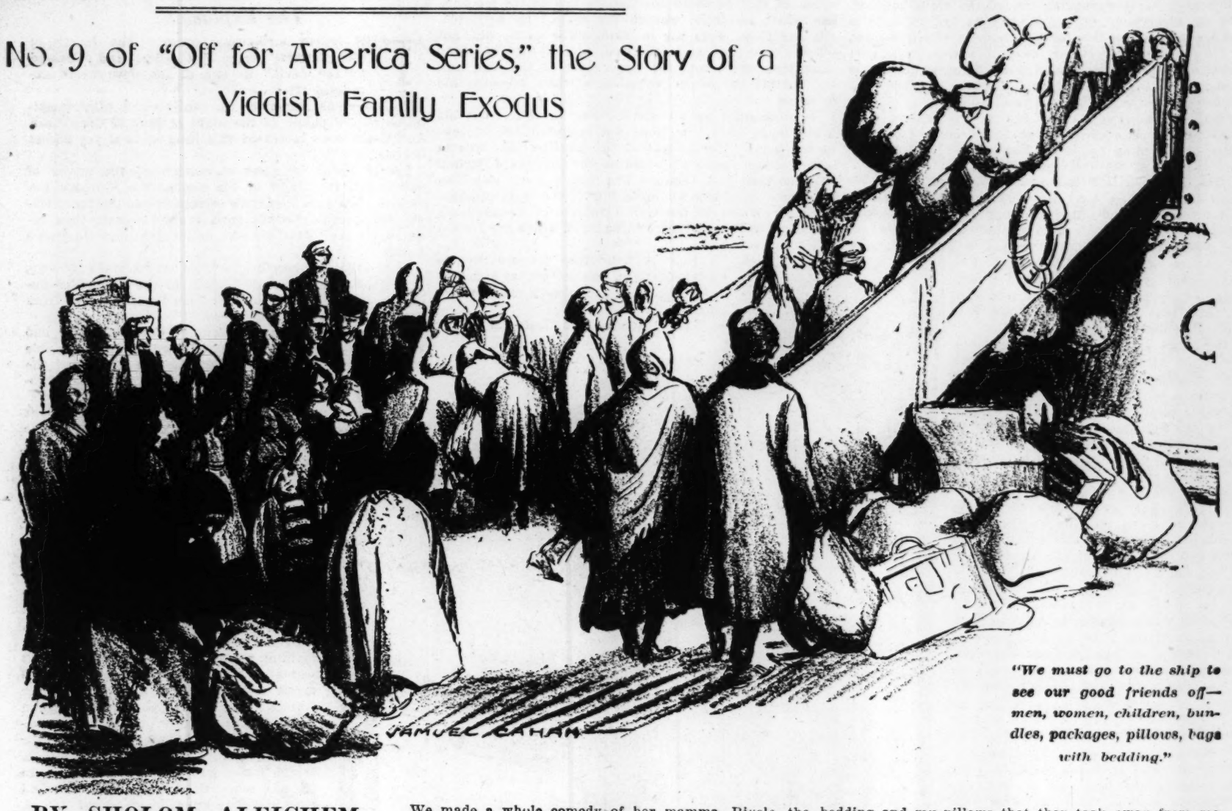
It was as though Don Luis found renewed strength in a sudden fit of fear. His weak voice recovered its emphasis, and, by turns imperious, despairing and beseeching, full of a conviction which he did his utmost to impart to M. Desmalions, he said:

"Go away, Monsieur le Prefet! Go, all of you; leave the house. The house will be blown up at 3 o'clock.

(Continued on Page 15.)

WE LOOK TOWARD LONDON

No. 9 of "Off for America Series," the Story of a Yiddish Family Exodus



"We must go to the ship to see our good friends off—men, women, children, bundles, packages, pillows, bags with bedding."

BY SHOLOM ALEICHEM,
"The Yiddish Mark Twain."

Authorized Translation by Marion Weinstein.

Illustrated by Samuel Cahan.

(Copyright, 1916, by Press Pub. Co.)

THE adventures and wanderings of this family of Russian Jews who have left their native village to emigrate to the United States of America, are chronicled by the bright boy, Muttel, son of Pasi the cantor. Muttel has an irrepressible sense of humor, combined with a natural turn for drawing and mimicry. That is why all the hard-luck stories of "our family"—and they are many—are treated as jokes in the lad's vivacious narrative.

"HOW did you steal the border and how did they get you across?"

That was the first thing we asked our mechutonim (relatives-in-law). Aud our mechutonim have whole bushels to tell! I stole away to a corner with my sister-in-law's little sister. I told you once about her. She is called Alte and wears two pigtails. Her mamma has a retonda (fur coat). The retonda her husband had made for her back in the good years, when they still had a lot of money. Now that times became bad with them, and their creditors began to annoy them, there was nothing left but to sell everything and go to America. When they came to the retonda, to sell the retonda, her mamma says she will sell everything but not the retonda. Her husband asks her: "Why do you need the retonda?" In America nobody needs a retonda!"

"Day and night," Alte tells me, "we heard in our house only retonda and retonda! There were quarrels. Who won? My mamma, of course. The retonda was not sold! We took the retonda along; packed the retonda in a separate bundle and before we came to the border there was no retonda." * * *

What do you say to our bad luck? We went to the doctor with my mamma, to have him examine her eyes. He examined her eyes and did not say a word. He wrote something on a little piece of paper and put it into an envelope. We carried the envelope to the "Ezra." When we came to the "Ezra" we found no one there but Miss Zeitshik. She opens the envelope, takes one look at the paper, stops laughing and wrings her hands. So my mamma asks her:

"What is the news?"

"It's bad!" she says. "The doctor says that you cannot go to America." * * *

My sister-in-law Brocha fell into a faint. My brother Elihu stood speechless, without a drop of blood in his face. My mamma herself turned to stone. She couldn't even cry. * * * Miss Zeitshik revived Brocha, comforted Elihu, eased my mamma's heart and told us to come tomorrow.

The next day we go again to the "Ezra." The "Ezra" advises us to try to go by way of London. Maybe London will let my mamma through with her cried out eyes to America. Or, if not to America, at least to Canada. * * * Where Canada is we don't know. They say that it is still farther than America.

Meanwhile we must go to the ship to see our good friends off. My, my, the goings on at the ship. Men, women, children, bundles, packages, pillows, bags with bedding! There is a running, kissing, weeping—a whole circus. Everybody says good-by. We say good-by, too. Everybody kissing, we kiss, too. We kiss the crowd. My mamma kisses our neighbor Pesi. Pesi eases my mamma's heart, tells her not to worry. They will, he says, with God's help, see each other soon in America. * * *

My sister-in-law Brocha has a habit of sneaking up behind a fellow to hear what he is saying and to see why he is laughing. Well, this time Brocha was right

We made a whole comedy of her mamma, Rivele, the baker's wife, with her retonda (fur coat). Day and night she talks of her retonda, the retonda that was stolen from her at the border. My mamma cannot stand it any longer and says to her:

"Oh, mechutinte (relative-in-law)! if I wanted to talk so much about my bedding, my pillows, that were taken from me at the border, as you talk about your retonda!" * * *

"Don't mention them in the same breath!" Rivele the baker's wife answers.

"Then mine are not honest pillows?" says my mamma to her.

"Honest, not honest; I never stood at the head of your bed."

"I don't understand, mechutinte. What kind of a language are you talking?"

"The kind of good morning you wish me, such a good year." * * *

"Mechutinte, what have I done to offend your honor?"

"Who says you have offended my honor?"

"Then why do you talk about 'the same breath?'"

"Why shouldn't I? When I speak of my retonda, you have to butt in with your bedding, with your pillows!"

"Then mine are not honest pillows?"

"Honest, not honest, I never stood at the head of your bed."

And they keep it up. The same thing over and over again! Do you need a circus?

I, little Muttel, and my chum, big Muttel, sat down the very same evening and hit on a plan. "Do you know what?" says big Muttel to me. "I'll be Rivele the baker's wife and you be your mamma. Let us play the same game they did this afternoon."

And the two Muttels dressed up. One put on a wig and the other covered his head with a silk shawl. And we called in people, and we went to work:

"Oh, mechutinte! If I wanted to talk so much of my bedding and my pillows that they took away from me at the border as you of your retonda!" * * *

"Don't mention them in the same breath!"

"Then mine are not honest pillows?"

"Honest, not honest, I never stood at the head of your bed."

"I don't understand, mechutinte. What kind of a language are you speaking?"

"The kind of good morning you wish me, such a good year." * * *

"Then mine are not honest pillows?"

"Honest, not honest, I never stood at the head of your"——

Who would dream that just at the word "bed" the door would open and company would appear; my sister-in-law Brocha with her mamma, Rivele the baker's wife, and her papa, Jonah the baker, with his sons, my brother Elihu, our chum Pini with his wife Taibel, Bieber the Feldsher, and other men and women—a whole crowd!

"We must separate these two Muttels!" So Brocha passed judgment

My brother Elihu gave me fair warning that if he will see us two together, he will make a motznike (scrambled egg) out of me! He forgets that there is a mamma in the world who would sooner lose her bad eyes than let anybody make a motznike out of me.

My mamma's eyes are not well. That means they are bad, very bad! They say we will not be allowed to go on board the ship, even for a million. We must run away from Antwerp. In Antwerp the doctors are murderers! They look into your eyes. If they find "trachomas" on your eyes, the devil takes them. With them there is no such thing as respect or pity!

We will have to go to America by a different way. We do not know yet by what way. There are ways enough. If we only had the money to go! I guess my

(Continued on Page 14.)



Little Muttel and Big Muttel play the game of mimicking mamma and the baker's wife in a dispute.

St. Louis Girl of 10 a Piano Genius

By Richard L. Stokes.

LITTLE MISS LORNA DREW, daughter of Dr. and Mrs. Francis W. Drew of 4960 Fountain avenue, St. Louis, was 10 years of age on Feb. 2, last; but she has already displayed so uncanny an aptitude for music as to set connoisseurs in this city to recalling the wonder-child, Mozart.

Like him, she has played the piano since infancy, so that she now possesses a technique of which many students twice her age might be proud. Like him, she composes music instinctively, and notes are to her as natural a means of expression as words are to other children.

It is not recorded whether Mozart possessed the sense of absolute pitch; Lorna has this unusual gift to a degree that is almost eerie. And for sight reading she has an extraordinary talent. If her genius is considerably less mature, in some ways, than that of Mozart at her age, it is at least in part because her mother has declined to employ the hot-house forcing methods used in developing that German prodigy; which were responsible, many believe, for his untimely death at the age of 35.

A Post-Dispatch writer who called at the Drew home a few afternoons ago met a delicate and slender child, of rather small stature for her years. Her brown hair was bobbed and she wore a blue dress of French pattern. Her outstanding feature was her large brown eyes, strangely intense in their gaze. Her tiny hand, which can barely span an octave, had that firmness in the grasp which is peculiar to pianists. She was completely at ease, but her manner was modest and attractive.

Upon the piano lay a sheet of music paper, scrawled over in lead pencil with clefs and notes. It was headed "Lullaby, by Lorna Drew." For several bars the music was sketched for both hands; the rest was completed with the left hand only. Mrs. Drew explained that at 10 o'clock that morning Lorna said she "heard something in her mind" and had sat down at the table for half an hour with pencil and paper. The "Lullaby" was the result. It had not yet been played on the piano.

The child sat down to give her composition its first hearing outside her own brain. She was concerned to have an ancient piano stool, sloping down on one side so that her feet could reach the pedals without too much strain. Then she played, the little finger darting nimbly about the keys, and adding from memory the parts not yet written into the score.

The piece had a distinct and pleasant melody, with something of the clearness of line characteristic of Mozart, much of whose music the child-composer has played. So far as the visitor could tell, it was, nevertheless, completely original. But the accompaniment was what struck the attention. It was in broken chords, and in the bass was a well-defined organ point. Her mother declared that the child had never heard of broken chords or organ point and that her use of these devices was either intuitive or a reminiscence of something similar which had pleased her in the music of others.

Then the writer was asked to supply the child with a theme upon which she might improvise. He inquired whether anyone in the family was familiar with Schubert's Unfinished Symphony, and on receiving a negative reply, wrote down the theme of the symphony's slow movement. As this is played by violoncellos, it was written in the bass clef.

"Oh!" exclaimed Lorna, when it was placed before her, "a bass theme! But I'll put it in the right hand soon."

She played it first in the left hand; then, sure enough, it skipped to the right, and beneath it appeared a clever bass with correct harmonies. Without a moment's hesitation she dashed into a second theme of her own, which Schubert's had suggested, but which was very different from it. Still without a second of delay, she varied the rhythm of the original theme, so that the accent now appeared in a different part of the bar. Finally she combined the two themes in a sort of counterpoint, and so ended several minutes of playing.

The remarkable thing was that, according to Mrs. Drew, Lorna had had no instruction in musical form and the development of themes, and she had never heard of counterpoint. Neither has she enjoyed a formal training in harmony, although her grown half-sister, Miss Helen Cross, has given her some desultory instruction in the rudiments of the science.

Next came an arresting exhibition of the child's sense of pitch. Standing about 15 feet from the piano, with her back to it and her hands over her eyes, she called out as fast as the visitor could strike them the names of keys he sounded. He was careful to pick them helter-skelter, so that no relations of tonality could be established between the successive tones; and he picked keys both high and low on the keyboard.

From the little averted figure the answers came instantly and accurately: "G, D-flat, A-sharp, E, B-flat, F, A-flat, C, F-sharp—and so on for about 30 tests. Each reply came the moment the tone was sounded, and every one was correct.

She was asked how she accomplished this feat, and said that she heard the tones in her throat. It appeared that some sort of vibration is set up there which corresponds to every gradation of pitch. "G is situated here," she said, with a quaint precision of words, touching a point on her throat. "A-flat is right above it and then comes A"—touching spots higher on her throat—"and then they go on up and up like this;" and she touched her chin, her lips, her nose, her eyes and her forehead. "Up here," she said, "are the high notes."

Like Mozart, Lorna Drew began playing in infancy and today she composes, improvises, threads her way skillfully through counterpoint and harmony—Her remarkable sense of pitch and her peculiar explanation of it—Her parents musicians



Lorna Drew at her piano.

Then came a feat of sight-reading. The visitor chose from a book of Beethoven's compositions one of his comparatively unfamiliar sonatas, the Eighteenth, in E-flat major. Lorna attacked it with confidence, turning into arpeggios the tall chords which she could not span, and threading her way without hesitation through the labyrinth of dotted notes, rests and unexpected modulations of the first two pages. As it was evident she could have continued at it indefinitely, the fest was halted here. Her mother, her sister and the child herself declared she had never seen the music before. This trial was easy for her, Mrs. Drew said, for she was able to read at sight so formidable a thing as the first part of Liszt's "Second Hungarian Rhapsody."



A friend gave Lorna Drew the subject of "Spring Rain," and she improvised at the piano a composition of which the above are the opening bars.

Next Lorna played all of Mozart's Concerto for Piano in D minor, with Miss Cross at a second piano. The score had no difficulties for the little girl's fingers, whether the things to be played were rapid scales, broken chords or such embellishments as trills and turns. The melodious second movement was especially pretty.

Then she played two compositions of her own. One—a little essay in program music—was called "The Clock," and the music described the ticking of the time keeper and the striking of the hours, from one to twelve. Her imitation of the strokes of the bell was clever and showed that at so early an age dissonances have lost their terrors for her.

Another, a dainty bit of tone description, was called "Spring Rain," and imitated the patter of raindrops. Mrs. Drew said that a woman caller some weeks before gave the subject to the child, adding a dime—for Lorna has well developed commercial instincts—and that she improvised the piece on the spot. Her fixed tariff for "making-up" pieces for visitors is 10 cents each, but she will go so far as to consult their tastes, and will give them tone poems or ragtime, as they wish.

Lorna's only teachers have been her mother, who was formerly a piano teacher, and her half-sister, who is a teacher of piano and harmony. She played the piano from the time she was 2 years old, sitting cross-legged on the stool like a tailor, but had her first lesson when she was 5. She teased her mother for a lesson, until finally Mrs. Drew took her in her lap—for she was too small to reach the keys when sitting on the stool—and began teaching her the old English dance, "London Bridge Is Falling Down."

She showed her how the C major triad was formed, and its dominant seventh on G. Then she explained how the piano's keys correspond to certain lines and spaces on the staff, and how the black keys represent sharps and flats. It was a lesson of only half an hour, but in that space the child learned once and for all the secret of reading music. With a kind of clairvoyance, it seemed as though she needed only to learn the alphabet of music to know its whole speech. It was like opening a strange book and finding it was written in one's native tongue. Lorna has never since required instruction in reading music, her relatives say, for she grasped the science in a moment.

After that Mrs. Drew put the child through a series of standard exercises for technique—Clement, Czerny and Bach's "Well-tempered Clavicord." As a result, piano teachers here have said that Lorna's fingering is almost flawless, and that she has a rapidity and stre[illegible] far beyond her years.

(Continued on Page 14.)



Mrs. Francis W. Drew. *Miss Helen Cross.*

A Survey of the Nation's Prosperity

Continued from page 3.

ested, is enjoying a boom never before experienced. The better grades of zinc ore is bringing from $80 to $105 a ton, whereas the average price in normal times is only $50 to $70. Zinc spelter is bringing $16 per hundred pounds at present, but after the war started it rose to $27.60. Before the war the normal price was $5, and it has sold as low as from $3 to $4.

Lead has reached the high mark of $7.50 per hundred pounds. A year ago it was $5 and the average under ordinary conditions is from $4 to $5.

No figures showing the number of additional men employed in these three branches of mining are available, but their ranks have increased enormously. Additional employment also has been given to those workers in the metal industry who fabricate the raw material into finished articles, and the railroads, if the congestion of other freight were not enough, are called upon to move many thousand more tons of ore than they carry in normal times.

It should be understood also that the great demand for steel, copper, zinc and other materials has not been called forth solely by the needs of the nations at war. Large amounts of them are being used in building operations and peaceful industry—the electrical, for instance, which is enjoying a boom in the United States. Many cities in the country are undertaking great public works. In Chicago there are in course of construction, among other things, a $65,000,000 railroad terminal and passenger station and the new building for the Field Museum, which will cost $7,500,000. Boston is constructing mammoth dry docks and making improvements along its water front which call for a vast outlay of building materials and labor. The new subway in New York is another gigantic enterprise which can be cited as an evidence that the era of good times is real. In nearly every city of any consequence in the country, new office and factory buildings are going up regardless of the high cost of structural steel, lumber and other materials.

While prices of wire and wire products are the highest in years, the demand is so heavy that domestic mills cannot supply the home market and have been forced to refuse huge offers from foreign countries, including heavy demands for barbed wire for the construction of trench entanglements from the warring nations.

The famine also has extended to wire nails and the shortage in supply is acute. The mills are shipping their product as fast as made, but the consumers are not getting more than half the wire and wire nails called for in their contracts. Demands of Central Western and Western consumers have more than absorbed the additional tonnage offered for distribution in those sections of the country.

Dozens of other indexes to prosperity are apparent. Prices of all commodities reached, on March 1, a point 2 per cent over Feb. 1, the highest ever recorded. The gain since July 1, 1914, a month before the war started, has been 31 per cent. Failures in the United States in February of this year were far below those in January and February, 1915. The bank clearings of the country in February were 53 per cent greater than in the same month of 1915; 41 per cent greater than in 1914 and 24 per cent greater than in 1913. American industrial corporations are borrowing more money than at any previous time since the outbreak of the war, the applications made in February totaling $303,554,300, the heaviest total in years. But there is not the slightest evidence of currency inflation, the Government's return of money in circulation in the United States in February showing a decrease of $7,800,000. Loans of New York banks are estimated to be $1,000,000,000 larger than a year ago. The New York Stock Exchange reports that the market has been swept bare of all bonds that are highly regarded. Textile plants are working feverishly to supply the demands made upon them. In all lines of production, everywhere, the demand exceeds the supply.

The unsettled conditions which prevailed shortly after the war started were felt most keenly in St. Louis in one of its most important lines of manufacturing—the shoe making industry. Not one of several thousand shoe workers—and this included not only the shop men and women, but bookkeepers, clerks, stenographers and other members of the office forces—escaped its effects. Those employes who were not discharged outright were put on part time and some factories closed down altogether for a time. Hundreds of these employes obtained work in other towns and moved away from St. Louis. Today every shoe factory in the city, as well as their branches in other cities, is working at top speed. Everybody who was forced out of a job is back in his old place, or if not, his place has been taken by someone else, and everybody is working on full time.

And what is the effect upon the great mass of the people—the clerks, artisans and laborers? For the first time in many years there is no "bread line" in New York City. There is none in Boston, Philadelphia, Chicago or St. Louis. Frederic C. Howe, United States Commissioner of Immigration at Ellis Island, New York, said in a recent speech in St. Louis that the demand for labor in this country never has been more abundant, in relation to the supply, than now. He reported that industrial plants in Cleveland and Pittsburg were keeping every man they could get and paying unskilled workmen $3 and $3.25 a day. The scarcity of domestic help has created a new servant problem in the East. Opportunities for American workmen are all the more bright because of the lack of a new supply of labor usually furnished by immigration from Europe. Whereas the normal immigration before the war was 1,200,000 a year, there now virtually is none, the number of immigrants, about 250,000 a year, being offset by the number who leave the country.

Intimate Glimpses of "Pancho" Villa, the Bandit

Continued from page 4.

of reverses, when he expected to take the town, Villa replied: "I don't know WHEN Toreon will fall. All I know is that it is going to fall."

The bandit leader's association with Huerta and his knowledge of the methods of the Federal army caused him to make several changes in his own tactics which resulted to his great advantage. First, he eliminated the vast army of women camp followers that always trailed in the wake of the Federal army, and this gave his organization an added mobility, reduced the amount of subsistence necessary and improved the discipline of his men. Then he established the custom of making night attacks. He held that they had a bad moral effect on the enemy and gave better protection to the attacking force. Events justified his views. Torreon was taken in this way.

His next innovation was to provide for added rapidity of movement. He attempted so far as possible to mount every man in his army, and each man carried a small commissary department behind his saddle. There being no women or children to hamper their movements, he soon had under his command probably as mobile a body of troops as the world has ever seen. He also established a hospital service, equipping a small train with an operating car, bunk cars, medical supplies and a small corps of surgeons and nurses.

The amazement of military critics was aroused when Villa took Torreon, then abandoned the town, returned northward and attacked Chihuahua, but failing to take it, made another march northward and suprised and took Juarez. The question was, why did he abandon Torreon after he had taken it? Indeed, why did he attack Torreon first, leaving well garrisoned cities like Chihuahua and Juarez still in the rear? It looked like very bad generalship, but a member of his staff gave an illuminating explanation:

"At that time, Gen. Villa was desperately in need of arms and ammunition," he said. "The border was closed to imports and besides he had no money to buy them with in the United States. In brief, his only chance was to take them away from the Federals. Torreon seemed to furnish fair prospects of such supplies and he went there to get them. There was no question of strategy in the business. Unfortunately, the supplies were not what we had expected they would be. However, the General exacted a contribution from the town and that helped a little. In looking over those earlier movements, you must always remember that you are considering an army that had to keep itself supplied by defeating the enemy. All the articles that Gen. Villa has, for instance, were taken from the Federal forces."

In his campaign around Torreon, Villa kept the enemy worried all day by artillery fire and then, when he had driven them from their advanced positions, or had discovered their arrangement, would, after dark, order his infantry forward in a series of attacks. His soldiers kept in touch with one another by turning up their hats on the same side, by removing them altogether, by rolling up their sleeves or by some other method, varying the signal each night. By these tactics Villa simply wore the defenders of Torreon out.

It is on record that after the capture of Juarez, however, Villa made no strategic blunders—if blunders they were. It all shows that he is pretty well versed in the art of war. In addition he has the advantages of a band of followers who are almost fanatical in their devotion to him, and the security of the mountains of Sonora, every rock and canyon of which he is reputed to know.

St. Louis Girl of 10 a Piano Genius

Continued from page 13.

Students of eugenics and heredity will find confirmation of some of their favorite principles in Lorna's case. One of these is that children of genius are usually the offspring of mature parents, especially as to the father. Dr. Drew was 55 years old when Lorna was born, and her mother was 36. On both sides she comes from musical people. Dr. Drew played the violin and flute, and his father, an Englishman, was so fond of music that he and his wife and children organized a family orchestra, which he drilled with great strictness.

Lorna's half-sister, Miss Cross, is an accomplished pianist, and her half-brother, Harold Cross, after being taught the violin by Dr. Drew, acquired for himself skill at the piano, pipe organ, cornet and clarinet. Mrs. Drew, 15 years ago, was a well-known piano teacher in St. Louis under her name by her first marriage, Mrs. Anna Cross.

After her marriage to Dr. Drew 11 years ago, they settled in the village of Ethel, in Macon County, Mo., where Lorna was born, and where she had her first instruction from her mother. As Lorna was in delicate health and small for her age, for two years she had to sit on her mother's lap to practice. Three years ago Dr. Drew became an invalid, and the family came to St. Louis in August, 1914. Lorna was 8 years old at the time, and entered school for the first time, at the Washington Public School. That she has an all-round intelligence is proved by the fact that in little more than a year and a half she has made her way from the first grade to the fourth.

Since coming to the city her health has improved, and she is encouraged by her mother to play out-of-doors as much as possible. Her favorite games are rope-skipping and swinging. She put aside dolls as too frivolous a few months ago, and for indoor amusement now devotes herself to the serious pursuits of dominoes and checkers. She has appeared at one public recital here, at Baldwin Hall, on Jan. 29, and at a few recitals in private homes.

At Baldwin Hall she played the piano part to Brahms' "Sandman," for Mrs. James G. Calhoun, a St. Louis singer. Lorna did not see the music until the day of the concert and had never played it with Mrs. Calhoun until the public performance. Nevertheless, the singer, after finishing the song, announced to the audience that it was one of the most artistic accompaniments she had ever had the good fortune to enjoy. It is the intention of Lorna's parents to continue with the development of her talents for piano playing and composition.

We Look Toward London

Continued from page 12

brother Elihu's pocket is getting lighter. We have spent our whole fortune (the money we received for our half of the house) on the doctors and the Feldshers—all on account of my mamma's eyes.

I overheard my brother Elihu and his chum Pini say: "If only we could drag ourselves through to London at least!"

* * *

Our neighbor, fat Pesi, is in America long ago with her whole crowd. "Vashti" (Herschel with the bump on his forehead) is marching around there with his hands in his pockets, through all the streets, cracking nuts. Our mechutin—Jonah the baker—Rivele, the baker's wife, and their bokim (sons) and my girl Alte could not wait for my mamma's eyes, and went away to America without us.

Oh, oh, oh, the doings that day in Antwerp! We did not let my mamma go to the ship because she would have to bid the mechutonim good-by and would cry in the meantime and spoil the little that is left of her eyes. But what good did that do us? She cried still more.

Do you know who is glad that our mechutonim have gone? Goldele! The girl with the bad eyes, the one whose father and mother have been in America now for more than a year while she is staying here, in Antwerp, on account of her eyes. When she heard our mechutonim were going away, she wanted to dance for joy. Why? Because she hates Alte, the one they once spoke of as a girl for me. Goldele hates her because she is stuck up. Goldele hates a person who puts on airs.

Then she tells me how she goes to the doctor every day to cure her eyes; how the doctor rubs her eyes with the same bluestone he uses on all the other patients.

"Oh, if Providence would only help me to get a bluestone of my own! Then perhaps I might be able some day to see my papa and mamma."

* * *

So Goldele says with tears in her black eyes. I cannot bear to hear her talk of her papa and mamma. It wrings my heart. I cannot bear to see her cry.

I know for sure now that we are going next Sabbath, in the morning, to London. We are beginning to get ready for the journey. My mamma and my sister-in-law Brocha and our chum Pini's wife Taibel go from one inn to the other to bid the crowd of emigrants good-by. Not so much to bid them good-by as to pour out their troubles to people. And what do we find? After all, we are kings compared to the other emigrants. There are such funny shlim mazoles ("Johans") in the crowd and they envy us!

We are still in Antwerp, but not for long. Soon, very soon, we will leave for London. All the emigrants, the whole crowd, are leaving!

* * *

What will become of Antwerp?

PATENT Your IDEAS through me and secure the advantages of my manufacturing and sales facilities. Free advice as to patentability, commercial value, &c. Send sketch for search. Free reliable booklet. CARROLL BAILEY, Patent Atty, 3 Jenifer Building, Washington, D. C.



Get Rid of That FAT

Free Trial Treatment.
Sent on request. Ask for my "pay-when-reduced" offer. My treatment has reduced at the rate of a pound a day. No dieting, no exercise, absolutely safe and sure method. Let me send you proof at my expense.

DR. R. NEWMAN, Licensed Physician, State New York. 36 East Third St., New York. Desk A-31.

PATENTABLE IDEAS WANTED. Manufacturers want Owen Patents. Send for 3 free books; inventions wanted, etc. I help you market your invention without charge. RICH'D B. OWEN, 62 Owen Bldg., Washington, D. C.

LEPAGE'S GLUE 10
THE HANDY MAN ABOUT THE HOUSE

HOW TO OBTAIN A PATENT

Write for list of Patent Buyers and Inventions Wanted. $1,000,000 offered for inventions. Send sketch for FREE opinion as to patentability. Our four books sent free. Patents advertised Free.

VICTOR J. EVANS & CO., Patent Attys., 621 Ninth, Washington, D. C.

FREE TO

ASTHMA SUFFERERS

A New Home Cure That Anyone Can Use Without Discomfort or Loss of Time.

We have a New Method that cures Asthma, and we want you to try it at our expense. No matter whether your case is of long-standing or recent development, whether it is present as occasional or chronic Asthma, you should send for a free trial of our method. No matter in what climate you live, no matter what your age or occupation, if you are troubled with Asthma, our method should relieve you promptly.

We especially want to send it to those apparently hopeless cases, where all forms of inhalers, douches, opium preparations, fumes, "patent smokes," etc., have failed. We want to show everyone at our own expense that this new method is designed to end all difficult breathing, all wheezing and all those terrible paroxysms at once and for all time.

This free offer is too important to neglect a single day. Write now and then begin the method at once. Send no money. Simply mail coupon below. Do It Today.

FREE ASTHMA COUPON

FRONTIER ASTHMA CO., Room 537 M, Niagara and Hudson Sts., Buffalo, N. Y.
Send free trial of your method to

.....

.....

.....

The Teeth of the Tiger

(Continued from Page 11)

Yes, yes, I swear it will. Ten days after the fourth letter means now, because there has been a 10 days' delay in the delivery of the letters. It means now, at 3 o'clock in the morning. Remember what was written on the sheet which Deputy Chief Weber handed you this morning: 'The explosion is independent of the letters. It will take place at 3 o'clock in the morning.' At 3 o'clock in the morning, today, Monsieur le Prefet!" The voice faltered and then continued:

"Go away, please. Let no one remain in the house. You must believe me. I know everything about the business. And nothing can prevent the threat from being executed. Go, go, go! This is horrible; I feel that you do not believe me—and I have no strength left. Go away, every one of you!"

He said a few more words which M. Desmalions could not make out. Then the voice ceased; and, though the Prefect still heard cries, it seemed to him that those cries were distant, as though the instrument were no longer within the reach of the mouth that uttered them.

He hung up the receiver.

"Gentlemen," he said, with a smile, "it is 17 to 3. In 17 minutes we shall all be blown up together. At least, that is what our good friend Don Luis Perenna declares."

Sergt. Mazeroux went up to M. Desmalions. His face was pallid.

"Monsieur le Prefet, did he tell you that we were going to be blown up?"

"He did. He relies on the note which M. Weber found in a volume of Shakspeare. The explosion is to take place tonight."

"And do you propose to remain, Monsieur le Prefet?"

"What next, Sergeant? Do you imagine that we are going to obey that gentleman's fancies?"

Mazeroux staggered, hesitated, and then, despite all his natural deference, unable to contain himself, exclaimed:

"Monsieur le Prefet, it's not a fancy. I have worked with Don Luis. I know the man. If he tells you that something is going to happen, it's because he has his reasons."

"In other words, you want us to run away."

"But it's not running away, Monsieur le Prefet. It's a simple precaution. After all, we can't risk—— You, yourself, Monsieur le Prefet"——

"That will do."

"But, Monsieur le Prefet, as Don Luis said"——

"That will do, I say!" repeated the Prefect harshly. Mazeroux turned and went back to his place at a distance.

Silence followed. M. Desmalions began to walk up and down the room, with his hands behind his back.

Three o'clock in the morning! * * * The words kept on recurring to his mind. Twice he looked at his watch. There was 12 minutes left. There was 10 minutes. On looking at his companions, he was amazed to see how drawn their faces were; and he felt his courage sink in a strange way.

With great simplicity, Mazeroux went on his knees, made the sign of the cross, and said his prayers in a low voice. The action was so impressive that the secretary general and the chief detective made a movement as though to go toward the Prefect of Police.

M. Desmalions turned away his head and continued his walk up and down the room. But his anguish increased; and the words which he had heard over the telephone rang in his ears; and all Perenna's authority, his ardent entreaties, his frenzied conviction—all this upset him. He had seen Perenna at work. He felt it borne in upon him that he had no right, in the present circumstances, to neglect the man's warning.

"Let's go," he said.

The words were spoken in the calmest manner; and it really seemed as if those who heard them regarded them merely as the sensible conclusion of a very ordinary state of affairs. They went away without hurry or disorder, not as fugitives, but as men deliberately obeying the dictates of prudence.

In the hall he asked the chief detective to blow his whistle. When all the plain clothes men had assembled, he sent them out of the house together with the porter, and shut the door behind him. Then, calling the detectives who were watching the boulevard, he said:

"Let everybody stand a good distance away; push the crowd as far back as you can, and be quick about it. We shall enter the house again in half an hour."

They were silent, irritated by the wait, and struggling with the absurd anxiety that oppressed them. They counted the seconds singly, by the beating of their hearts. It was interminable.

Three o'clock sounded from somewhere.

"You see," grinned M. Desmalions, in an altered voice, "you see! There's nothing, thank goodness!"

Another clock, farther away. Then the hour also rang from the roof of a neighboring building.

Before the third stroke had sounded they heard a kind of cracking, and, the next moment, came the terrible blast, complete, but so brief that they had only, so to speak, a vision of an immense sheaf of flames and smoke shooting forth enormous stones and pieces of wall, something like the grand finale of a fireworks display. And it was all over. The volcano had erupted.

"Look sharp!" shouted the Prefect of Police, darting forward. "Telephone for the engine, quick, in case of fire!"

He caught Mazeroux by the arm:

"Run to my motor; you'll see her a hundred yards down the boulevard. Tell the man to drive you to Don Luis, and, if you find him, release him and bring him here."

Mazeroux fulfilled his mission. That afternoon the deputy chief had ceased his search of the house, by M. Desmalion's orders, as Don Luis' escape seemed certain, and left only three men on duty. Mazeroux found them in a room on the ground floor, where they were sitting up in turns. In reply to his questions they declared that they had not heard a sound.

He went upstairs alone, so as to have no witnesses to his interview with the governor, passed through the drawing room and entered the study.

Here he was overcome with anxiety, for, after turning on the light, the first glance revealed nothing to his eyes.

"Chief!" he cried, repeatedly. "Where are you, Chief?"

No answer.

"And yet," thought Mazeroux, "as he telephoned, he can't be very far away."

In fact, he saw from where he stood that the receiver was hanging from its cord; and, going on to the telephone box, he stumbled over bits of brick and plaster that strewed the carpet. He then switched on the light in the box as well and saw a hand and arm hanging from the ceiling above him. The ceiling was broken up all around that arm. But the shoulder had not been able to pass through; and Mazeroux could not see the captive's head.

He sprang on to a chair and reached the hand. He felt it and was reassured by the warmth of its touch.

"Is that you, Mazeroux?" asked a voice that seemed to the sergeant to come from very far away.

"Yes, it is I. You're not wounded, are you? Nothing serious?"

"No, only stunned—and a bit faint—from hunger. * * * Listen to me."

"I'm listening."

"Open the second drawer on the left in my writing desk. * * * You'll find"——

"Yes, Chief."

"An old stick of chocolate."

"But"——

"Do as I tell you, Alexandre; I'm famished."

Indeed, Don Luis recovered after a moment or two and said, in a gayer voice:

"That's better. I can wait now. Go to the kitchen and fetch me some bread and some water."

"I'll be back at once, Chief."

"Not this way. Come back by Florence Levasseur's room and the secret passage to the ladder which leads to the trapdoor at the top."

And he told him how to make the stone swing out and how to enter the hollow in which he had expected to meet with such a tragic end.

The thing was done in 10 minutes. Mazeroux cleared the opening, caught hold of Don Luis by the legs and pulled him out of his hole.

When Don Luis was seated in his bedroom and had swallowed a few bits of bread and drunk what he wanted, he told his story:

"Yes, it took the devil's own pluck, old man. I couldn't breathe. I went on digging, however, while I was half asleep, in a sort of nightmare. Just look; my fingers are in a jelly. But there, I was thinking of that confounded business of the explosion and I wanted to warn you at all costs, and I dug away at my tunnel. I felt space at last!

"I got my hand through and next my arm. Where was I? Why, over the telephone, of course! I knew that at once by feeling the wall and finding the wires. Then it took me quite half an hour to get hold of the instrument. I couldn't reach it with my arm.

"I managed at last, with a piece of string and a slip-knot to fish up the receiver and hold it near my mouth, or, say, at 10 inches from my mouth. And then I shouted and roared to make my voice carry; and, all the time, I was in pain. And then, at last, my string broke. * * * And then—and then—I hadn't an ounce of strength left in my body."

He looked at Mazeroux and asked him, as though certain of the reply:

"The explosion took place, didn't it?"

"Yes, Chief."

"At 3 o'clock exactly?"

"Yes."

"And, of course, M. Desmalions had the house cleared?"

"Yes."

"At the last minute?"

"At the last minute."

He kept on eating while he talked; and each mouthful seemed to bring back a little of his usual animation.

When he had shaved, bathed and dressed, he sat down to the breakfast of eggs and cold meat which Mazeroux had prepared for him; and then, getting up, said:

"Now, let's be off."

"But there's no hurry, Chief. Why don't you lie down for a few hours? The Prefect can wait."

"You're mad! What about Marie Fauville?"

"Marie Fauville?"

"Why, of course! Do you think I'm going to leave her in prison, or Sauverand, either? There's not a second to lose, old chap."

They came to the Boulevard Suchet, where the crowd was so dense that they had to alight from the car. On the other side of the boulevard, under the pale morning sky in which a few black clouds still lingered, Don Luis saw the havoc wrought by the explosion. It was apparently not so great as he had expected. Some of the ceilings had fallen in and their rubbish showed through the yawning cavities of the windows; but the house remained standing. Even Fauville's built-out annex had not suffered overmuch, and, strange to say, the electric light, which the Prefect had left burning on his departure, had not gone out. The garden and the road were covered with stacks of furniture, over which a number of soldiers and police kept watch.

"Come with me, Chief," said Mazeroux, as he fetched Don Luis and led him toward the engineer's workroom.

A part of the floor was demolished. The outer walls on the left, near the passage, were cracked; and two workmen were fixing up beams, brought from the nearest timber yard, to support the ceiling. But, on the whole, the explosion had not had the results which the man who prepared it must have anticipated.

M. Desmalions was there, together with all the men who had spent the night in the room and several important persons from the public prosecutor's office. Weber, the deputy chief detective, alone had gone, refusing to meet his enemy.

Don Luis' arrival caused great excitement. The Prefect at once came up to him and said:

"All our thanks, Monsieur. Your insight is above praise. You have saved our lives; and these gentlemen and I wish to tell you so most emphatically. In my case, it is the second time that I have to thank you."

"There is a very simple way of thanking me, Monsieur le Prefet," said Don Luis, "and that is to allow me to carry out my task to the end."

"Your task?"

"Yes, Monsieur le Prefet. My action of last night is only the beginning. The conclusion is the release of Marie Fauville and Gaston Sauverand."

"Monsieur le Prefet," he continued, "you waited in vain for the fourth letter to make its appearance. We shall now be able, by an unexpected miracle of chance, to be present at the delivery of the letter. You will then know that it was the same hand that committed all the crimes—and you will know whose hand that was."

And, turning to Mazeroux:

"Sergeant, will you please make the room as dark as you can? The shutters are gone; but you might draw the curtain across the windows and close the doors. Monsieur le Prefet, is it by accident that the electric light is on?"

"Yes, by accident. We will have it turned out."

"One moment. Have any of you gentlemen a pocket lantern about you? Or, no, it doesn't matter. This will do."

There was a candle in a sconce. He took it and lit it. Then he switched off the electric light.

There was a half darkness, amid which the flame of the candle flickered in the draft from the windows. Don Luis protected the flame with his hand and moved to the table.

"I do not think that we shall be kept waiting long," he said. "As I foresee it, there will be only a few seconds before the facts speak for themselves and better than I could do."

Those few seconds, during which no one broke the silence, were unforgettable. Sitting on the edge of the table, with his head thrown a little back and his eyes roaming over the ceiling, Don Luis was eating a piece of bread and nibbling at a cake of chocolate. He seemed very hungry, but quite at his ease.

The others maintained that tense attitude which we put on at moments of great physical effort. Their faces were distorted with a sort of grimace. The flame of the candle cast shadows on the wall.

More seconds elapsed than Don Luis Perenna had said, thirty or forty seconds, perhaps, that seemed endless. Then Perenna lifted the candle a little and said:

"There you are."

They had all seen what they now saw almost as soon as he spoke. A letter was descending from the ceiling. It spun round slowly, like a leaf falling from a tree without being driven by the wind. It just touched Don Luis and alighted on the floor between two legs of the table.

Picking up the paper and handing to M. Desmalions, Don Luis said:

"There you are, Monsieur le Prefet. This is the fourth letter, due last night."

CHAPTER XIV.

The Hater.

M. DESMALIONS looked at him without understanding, and looked from him to the ceiling. Perenna said:

"Oh, there's no witchcraft about it; and, though no one has thrown that letter from above, though there is not the smallest hole in the ceiling, the explanation is quite simple. Sergt. Mazeroux, would you mind drawing back the curtains and giving us as much light as possible?"

While Mazeroux was executing his orders and M. Desmalions glancing at the fourth letter, the contents of which were unimportant and merely confirmed the previous ones, Don Luis took a pair of steps which the workmen had left in the corner, set it up in the middle of the room and climbed to the top, where, seated astride, he was able to reach the electric chandelier.

It consisted of a broad, circular band in brass, beneath which was a festoon of crystal pendants. Inside were three lamps placed at the corners of a brass triangle concealing the wires.

He uncovered the wires and cut them. Then he began to take the whole fitting to pieces. To hasten matters he asked for a hammer and broke up the plaster all round the clamps that held the chandelier in position.

"Lend me a hand, please," he said to Mazeroux.

Mazeroux went up the steps; and between them they took hold of the chandelier and let it slide down the uprights. The detectives caught it and placed it on the table with some difficulty, for it was much heavier than it looked.

On inspection, it proved to be surmounted by a cubical metal box, measuring about eight inches square, which box, being fastened inside the ceiling between the iron clamps, had obliged Don Luis to knock away the plaster that concealed it.

"What the devil's this?" exclaimed M. Desmalions.

"Open it for yourself, Monsieur le Prefet; there's a lid to it," said Perenna.

M. Desmalions raised the lid. The box was filled with springs and wheels, a whole complicated and detailed mechanism resembling a piece of clockwork.

"By your leave, Monsieur le Prefet," said Don Luis.

He took out one piece of machinery and discovered another beneath it, joined to the first by the gearing of two wheels; and the second was more like one of those automatic apparatuses which turn out printed slips.

Right at the bottom of the box, just where the box touched the ceiling, was a semicircular groove, and at the edge of it was a letter ready for delivery.

"The last of the five letters," said Don Luis, "doubtless continuing the series of denunciations. You will notice, Monsieur le Prefet, that the chandelier originally had a fourth lamp in the center. It was obviously removed when the chandelier was altered, so as to make room for the letters to pass."

He continued his detailed explanations:

"So the whole set of letters was placed here, at the bottom. A clever piece of machinery, controlled by clockwork, took them one by one at the appointed time, pushed them to the edge of the groove concealed between the lamps and the pendants, and projected them into space."

None of those standing around Don Luis spoke, and all of them seemed perhaps a little disappointed. The whole thing was certainly very clever; but they had expected something better than a trick of springs and wheels, however surprising.

(Copyright, Doubleday, Page & Co.)

TO BE CONTINUED IN THE NEXT SUNDAY POST-DISPATCH MAGAZINE.

From Head to Foot
Novelties for Spring and Summer Wear



GOLD CLOTH EVENING SLIPPER TRIMMED WITH RHINESTONE BUCKLES



A NEW WRINKLE FOR MILADY'S EVENING TOILETTE.- THE "PRINCESS JEWEL" AS IT IS CALLED, CAN BE WORN WITH RIBBON TO MATCH THE GOWN, AS A BRACELET AND AN ORNAMENT FOR THE UPPER ARM OR TO SET OFF THE COIFFURE AS SHOWN IN THE ILLUSTRATIONS. THE PIECES ALSO CAN BE USED SEPARATELY, ONE AS A BAND FOR THE HAIR AND THE OTHER AS A NECKLACE.

Fuss! Fancy! Frills!

THESE are the three graces of smart dress for the coming season. One simply MUST wear fussy stockings, fanciful—not to say fantastic—footgear and frilly frocks — the fussier, fancifuller and frillier they are, the more chic. One may have her pedigree and her father's rating in Dun's and Bradstreet's embroidered on her hosiery without doing great violence to the mode. As for her shoes—well, just look at the pictures! Of course, there are more sober styles for the shrinking, violet kind of girl, but violets are not particularly fashionable in the merry spring of 1916.

STOCKING ON LEFT:- BLACK AND WHITE STRIPED SILK, DESIGNED FOR STREET WEAR. CENTRE- FINE TEXTURE GOLD, EMBROIDERED IN SAME MATERIAL, FOR EVENING WEAR. RIGHT:— FOR SPORT WEAR, OF WHITE ZEPHYR WOOL INTERWOVEN WITH BLACK TO FORM CHECKS.





RED AND GOLD MULL TRIMMED WITH GOLD AND RED SILK ROSE.

BLACK PATENT LEATHER AND WHITE GLACE KID. STRAPS FINISHED WITH IN-SETS OF PATENT LEATHER, ANKLE STRAP FASTENED WITH TINY BLACK BUCKLE.



BLACK AND GOLD BROCADE

HIGH LACED BLACK PATENT LEATHER BOOT

New ROTOGRAVURE PICTURE SECTION

ST. LOUIS POST-DISPATCH

ST. LOUIS MO., SUNDAY, MARCH 26, 1916.

PRINTED BY THE NEW ROTOGRAVURE PROCESS

PAINTINGS FROM THE NEW LOAN EXHIBIT AT ST. LOUIS ART MUSEUM

These five pictures are a part of the collection of 50, mostly by American Artists, which are on exhibition in Forest Park. Of those shown on this page, all are by Americans with the exception of that by da Costa, who is an Englishman.



"PIERRETTE,"
_ by John da Costa.



"GRETA,"
_ by Arvid Nyholm.



"MARJORIE,"
_ by Louis Betts.



"QUICK LUNCH,"
_ by Oskar Gross.

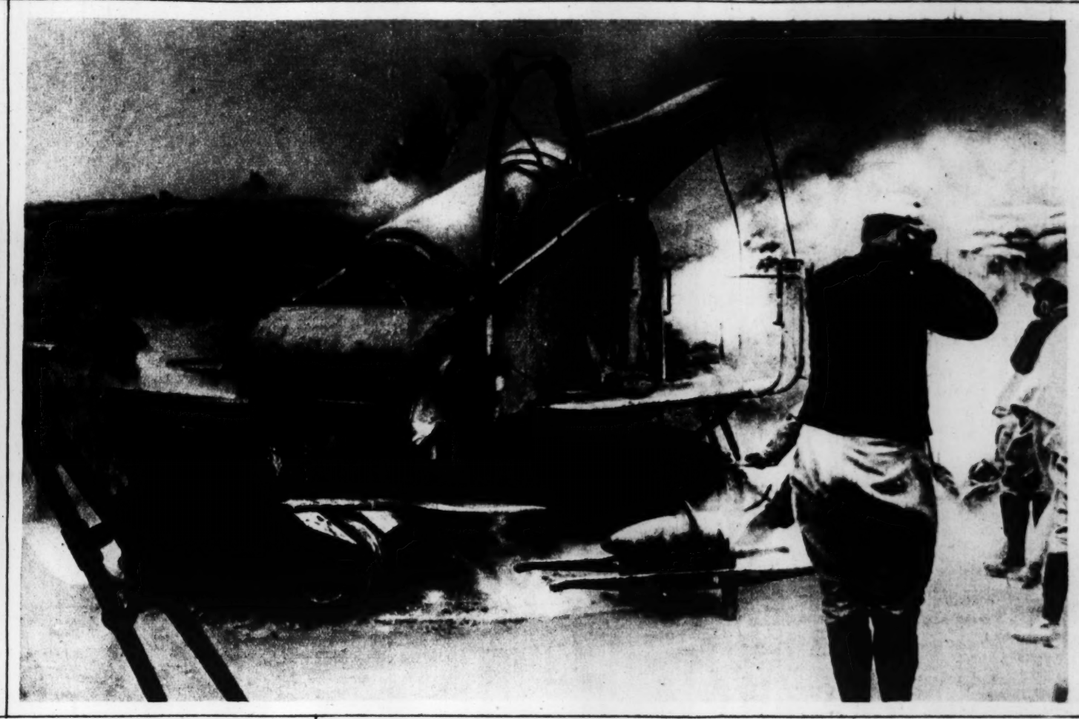


"TRAILING,"
_ by Walter Ufer.

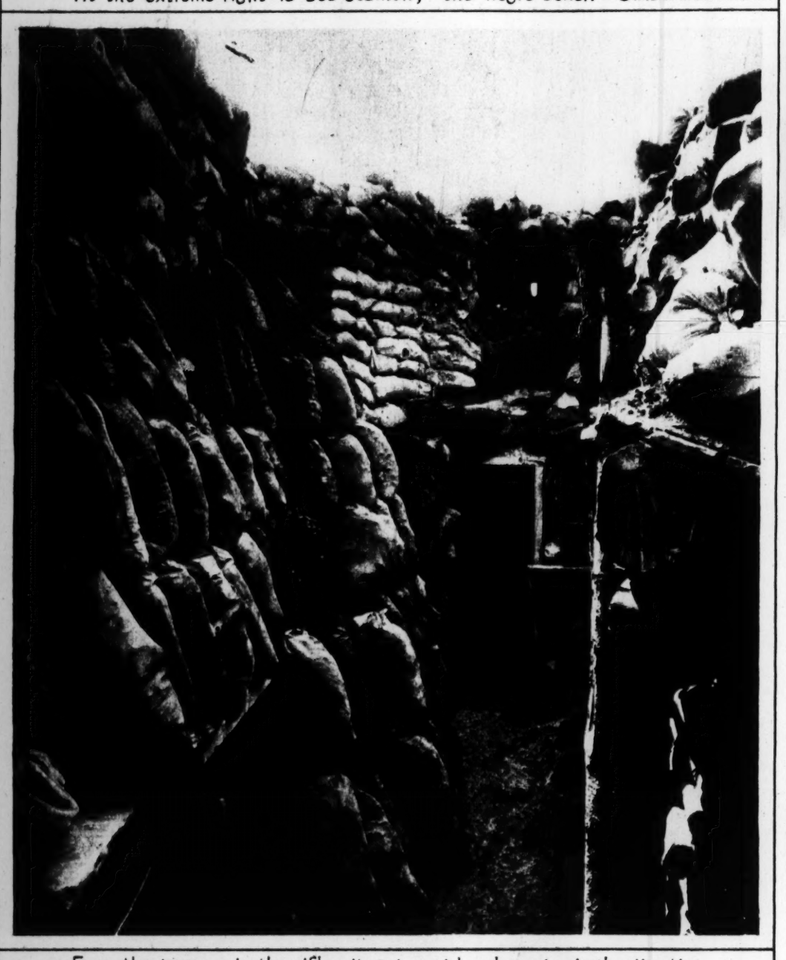
HAL MORRIS



Part of the American legion of the French army in the trenches in the Argonne. At the extreme right is Bob Scanlon, the negro boxer. —©INTERNATIONAL FILM SERVICE



A French 9.2 inch siege gun, called "Weary Willie" by the artillerymen, at the moment of disharge.



From the doorway in the rifle pit, a tunnel has been dug in the direction of the enemy's lines, preparatory to blowing up his trench with a mine.





Making friends with the enemy. A 6-year-old Serbian prisoner tendering a German soldier a light for his cigarette. Note the boys nondescript costume — "sawed-off" trousers and cast off apparel.



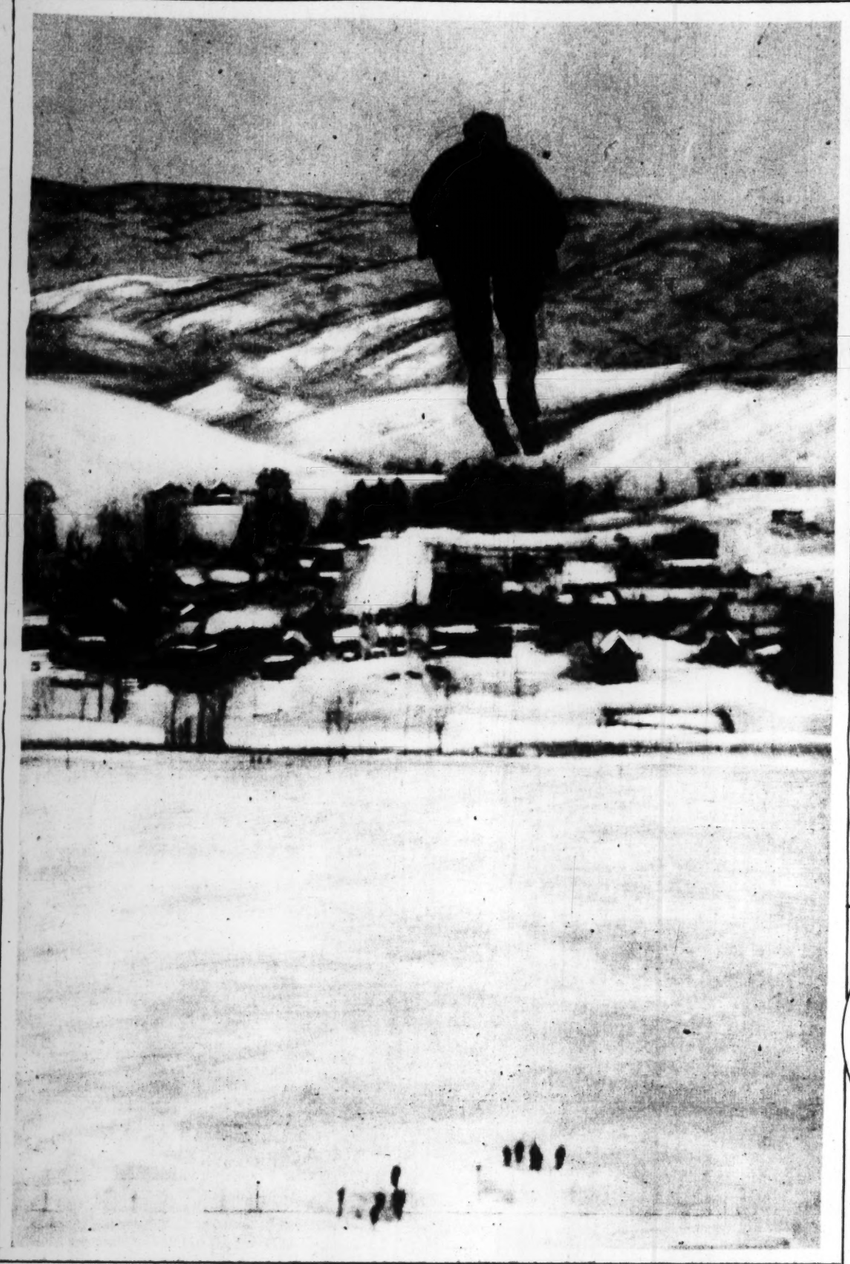
German "policemen" on duty in Nish, Servia.

The new hero of France. Gen. Paul Pretain, (in the foreground) commander of the French forces defending Verdun.

© UNDERWOOD AND UNDERWOOD.



German soldiers in the western theater of war throwing a wounded horse preparatory to operating upon it.



In the midst of a world's record leap of 192.9 feet on skis, made at Steamboat Springs, Cal., by Ragnar Omvedt, American. He surpassed by 15 feet previous record held by Amble Omundsen of Christiana.



© HARRIS AND EWING.

Baroness Lily von Winckler in costume for "Fire Fly Dance" in "The Gypsy Prince," play given at Washington, D.C., by society folk for charity.

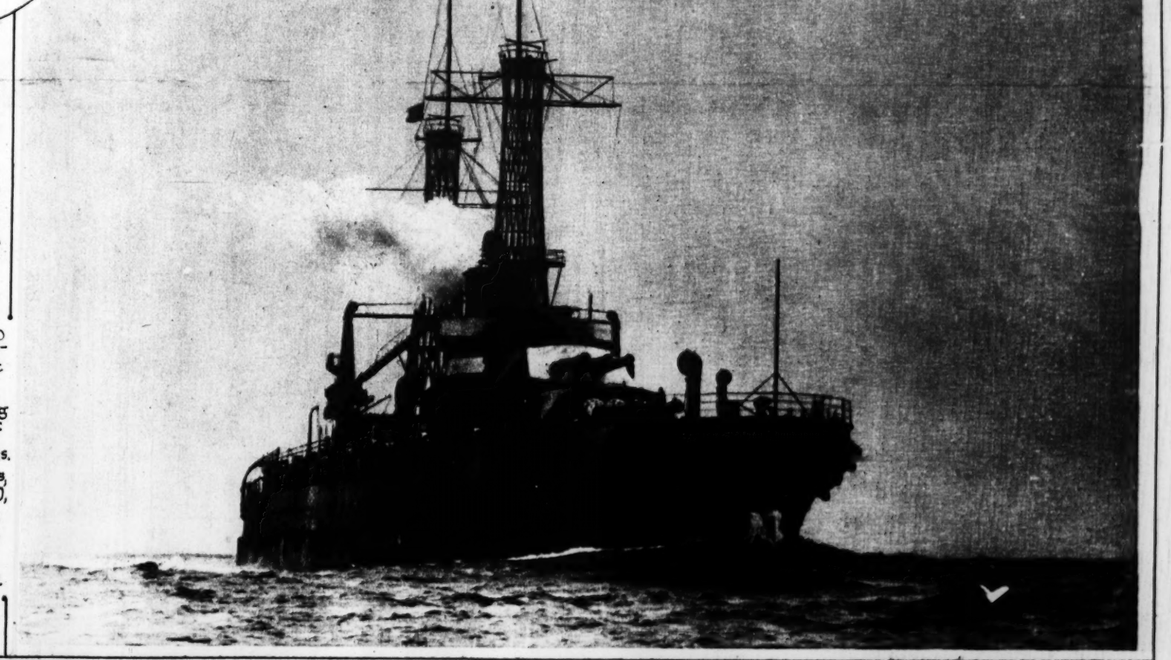


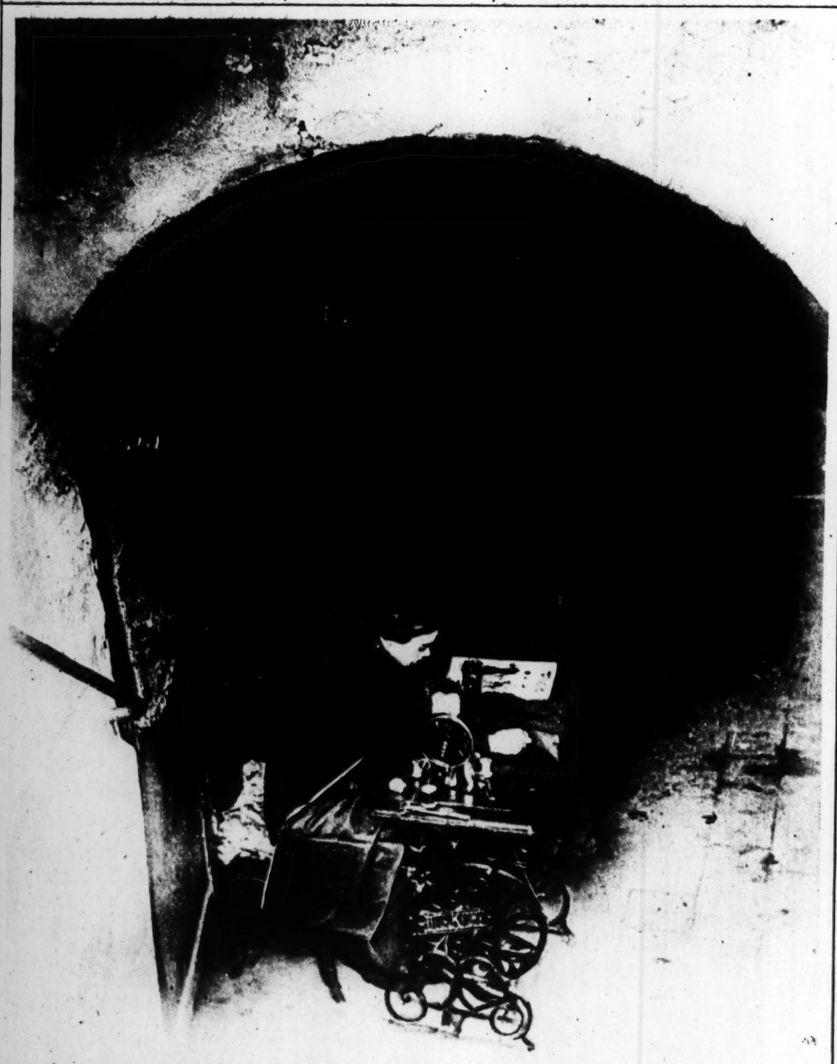
Very latest photograph of Marguerite Clark, a favorite "movie" star.



Uncle Sam's greatest and newest battleship, Pennsylvania, making her trial voyage off the Virginia Capes. She made 21.75 knots, her tonnage is 31,000, her batteries include 12 15-inch guns, and she is 608 feet long.

© INTERNATIONAL FILM SERVICE.





An enterprising French seamstress plying her trade in the cellar of the Rheims Cathedral, without fear of Zeppelin bombs.



Deer hunting is a popular sport at Aiken, South Carolina.

© UNDERWOOD & UNDERWOOD.

ORIENTALS FOR A NIGHT *at the* KIRKWOOD COUNTRY CLUB COSTUME BALL



Mrs. Harry Johansen.



Miss Eda Lincoln

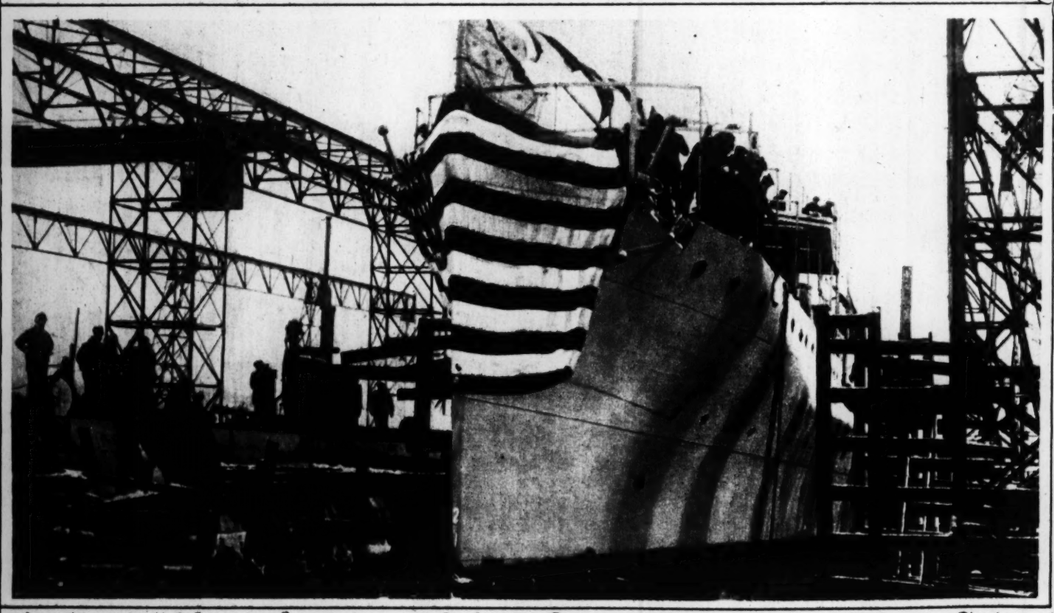


Miss Agnes Weir.



Miss Rebecca Stites.

— PHOTOS BY STRAUSS. —



Launching the U.S. Destroyer Sampson, named for Admiral Sampson, at the Quincy, Mass., naval yard. She is an oil-burner and will make nearly 30 knots an hour.



Grand Duke George Mikhailovitch, cousin of the Czar and his envoy to the Mikado, on a sight-seeing tour in Tokio.



Miss Margery Sampson Smith, granddaughter of Admiral Sampson, christened the new war-vessel.



Wreck of the Ashland, sea-going barge, swamped in a gale off the shore of North Scituate, Mass., with the loss of five lives. Photo shows survivors on deck house.

— ©PHOTOS BY INTERNATIONAL FILM SERVICE. —

AN EXCELLENT TONIC FOR LADIES' AND GENTLEMEN'S HAIR

BALDPATE

Registered in U. S. and Canada

HAIR TONIC

NEVER FAILS

Nourishes and strengthens the follicles and thus promotes the growth of the hair. Relieves the scalp of unhealthy accumulations and secretions. Gives a rich gloss, is highly perfumed and free from oil, makes the hair light and fluffy. Send 10c for trial size.



Applications at all first-class Barber Shops.

BALDPATE CO.,
(Dept. M.)
467 W. 34th St.,
New York.

Sold by all druggists, or send $1.00.

FUNNY SECTION OF ST. LOUIS POST-DISPATCH SIDE
SUNDAY MAR 26 1916
COPYRIGHT 1916 BY PRESS PUBLISHING CO. NEW YORK WORLD

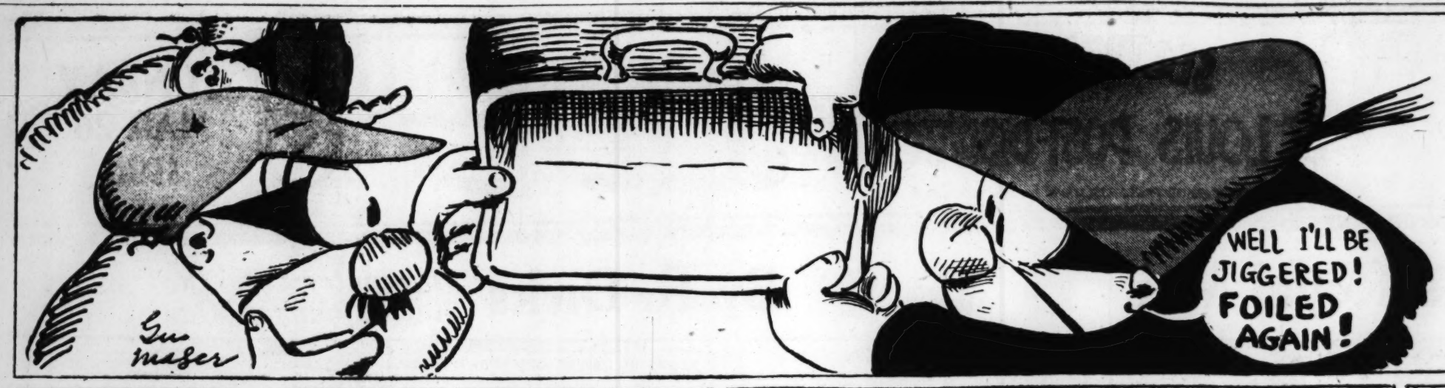
Hans und Fritz—The Royal Mail

By R. Dirks *Originator of the Katzenjammer Kids*

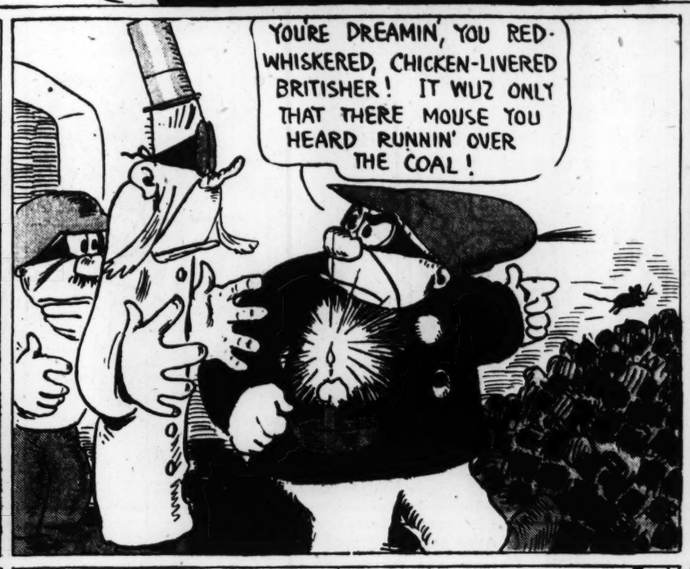


Hawkshaw the Detective

The Narrow Escape of Mr. Doughbags and His Satchel Full of Bonds.

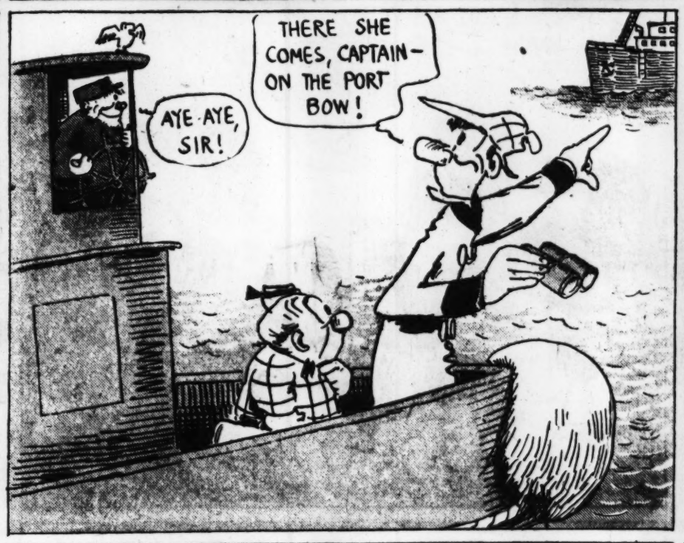




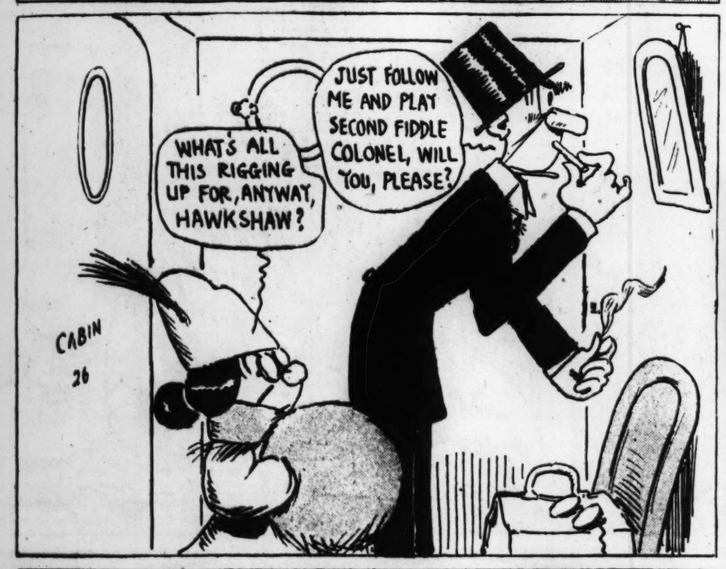


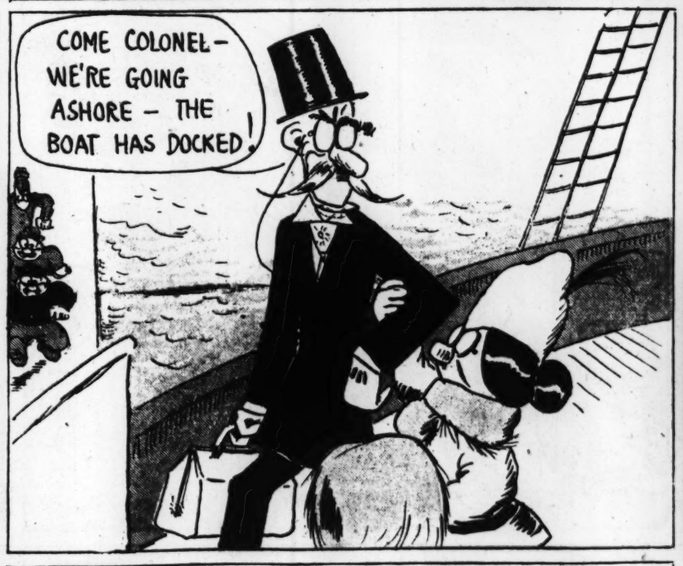






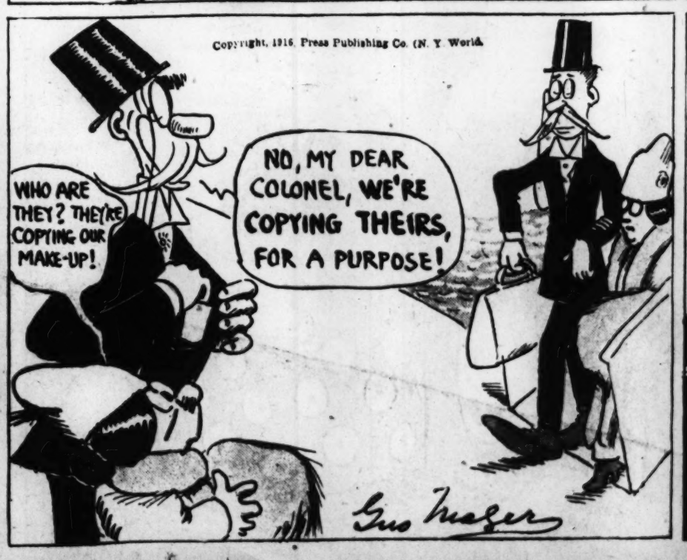














Lady Bountiful

The Sign Had Too Many Words on It, So Red Made a Slight Alteration.









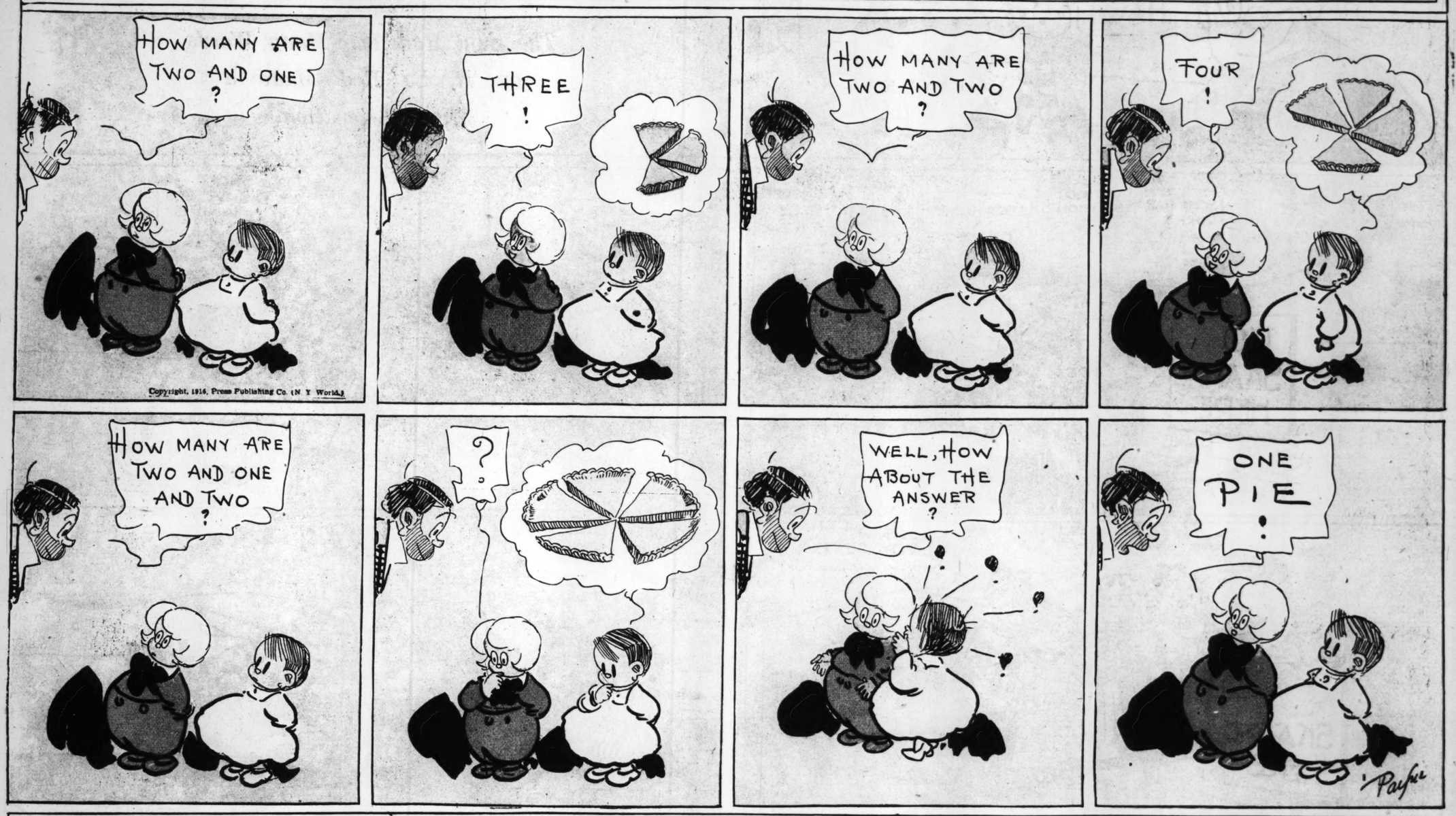




opyright, 1916, Press Publishing Co. (N. Y. World.)



Nippy's Pop—Sammy Figures in Terms of Pie



The Newlyweds—The Whole Works, or Nothing, for Snookums

